Classified Advertising
REAL ESTATE .....PART 7
WANTS, HELPS, SERVICE ..... PART 8

ST. LOUIS POST-DISPATCH

Sunday Post-Dispatch Today, 88 Pages
FIRST SECTION (NEWS), 14 PAGES.
SECOND SECTION (SPORT), 6 PAGES.
THIRD SECTION (AUTO AND RADIO), 10 PAGES.
FOURTH SECTION (NEWS), 4 PAGES.
FIFTH SECTION (NEWS), 6 PAGES.
SIXTH SECTION (NEWS), 4 PAGES.
REAL ESTATE SECTION, 14 PAGES.
WANTS—HELPS—SERVICE, 6 PAGES.
ROTOGRAVURE, 6 PAGES.
MAGAZINE, 10 PAGES.
COMIC SECTION, 8 PAGES.
FINANCIAL NEWS, Part 1, Pages 11, 12, 13

VOL. 80. No. 361. PART ONE, ST. LOUIS, SUNDAY MORNING, SEPTEMBER 2, 1928. PAGE 1—14 ****** PRICE 10 CENTS

FLOAT FROM AMUNDSEN AIRPLANE PICKED UP

"No Hope Left" Says Explorer Sverdrup Hearing of Wreckage Found Near Fugloe Islands, Norway.

PONTOON SEEMINGLY TORN FROM PLANE

This Is First Relic of Craft in Which Six Flyers Set Out to Rescue of the Italia Crew.

By the Associated Press.

OSLO, Sept. 1.—Discovery of the pontoon from the Amundsen plane is proof that he and his five companions have perished, in the opinion of Capt. Otto Sverdrup, Arctic explorer.

"There's no hope left," Sverdrup said.

Virtually, none here believes Amundsen, Capt. Rene Gilbaud, Lieut. Leif Dietrichsen or any of the plane's crew of three still to be alive.

He thinks that the disaster occurred before the big Latham seaplane reached Bear Island on its flight from Tromsoe. He bases this on the fact that there were many fishing vessels near the island at that time, but none of them saw the plane nor found traces of it in that neighborhood.

The captain accounted for the pontoon's discovery by a Norwegian fishing vessel, the Brood, on the beach, near the outer Fugloe Islands, by saying that it was very light and therefore the winds, which have been from the northwest all summer, would drive it towards the Norwegian coast, despite ocean currents setting in a different direction. The pontoon is the first relic found of the Amundsen party since it set out from Tromsoe last June 18.

The Pontoon Identified.

The little steamer Brood last night picked up the float, which it thought at first to be an oil barrel, then recognized as the pontoon of the missing seaplane. The Brood immediately turned about and put in at Tromsoe at 3:30 this morning, showing the pontoon to the French Consul there, who by photographs in his possession and by word from Bergen, where copper plates had been attached to its bottom in the course of repairs, identified it as a relic of the Latham.

The pontoon is about seven feet in length, 20 inches in depth, and slightly less in breadth, with four water-tight bulkheads. Its bottom showed one hole, possibly made by the impact of polar ice. It was painted blue-gray, the color of the Latham.

Apparently Torn From Plane.

The float bore evidence of having been wrenched with great violence from the body of the seaplane. The pontoon, being constructed with water-tight compartments, remained afloat.

No trace has been found of the plane itself, or of its passengers. It was held a safe presumption here that the plane sank, shortly after its float was wrenched from it, and that those aboard perished then.

Generally it was held that the accident, whatever it was, took place midway between the Norgeian mainland and Bear Island while the plane was proceeding to Spitzbergen. Others believed that the location of the float near the Fugloe Islands indicated that the crash came after it had turned and was flying back to Tromsoe, as other planes at that time had to do.

Amundsen's Quarrel With Nobile.

Roald Amundsen's was a career of adventure from the beginning. He was the first man to visit the South Pole, in 1911. In 1926, with Lincoln Ellsworth and Col. Umberto Nobile on the dirigible Norge he was a member of the second group of men to view the North Pole from the air. On this last trip there was an open break between Amundsen and Nobile following the flight of the Norge. Amundsen charged that Nobile mismanaged the dirigible. Nobile retorted that Amundsen had been, in fact, no more than a passenger on the dirigible which he (Nobile) had commanded.

When word came last May that the second Nobile dirigible, the Italia, had fallen north of Spitzbergen, Amundsen immediately pledged himself to assist in the rescue work. After several hitches in the rescue plans, he accepted the invitation of the French ace, Guilbaud, to accompany the Latham to Spitzbergen.

With Amundsen aboard the Latham, were Guilbaud, in charge

Continued on Page 3, Column 4.

CLOUDY TODAY, TOMORROW; TEMPERATURE ABOUT SAME

THE TEMPERATURES.

12 (noon)	78	8 p. m.	74
1 p. m.	79	9 p. m.	73
2 p. m.	80	10 p. m.	*73
3 p. m.	81	11 p. m.	*72
4 p. m.	79	12 M.	*70
5 p. m.	79	1 a. m.	*69
6 p. m.	78		
7 p. m.	77		

*Indicates street reading.
Yesterday's high, 81, 3 p. m.; low, 61, 6 a. m.



Official forecast for St. Louis and vicinity: Partly cloudy today and tomorrow; not much change in temperature.

Missouri: Somewhat unsettled today and probably tomorrow, possibly scattered thundershowers; slightly cooler tomorrow in north portion.

Illinois: Partly cloudy today, possibly scattered thundershowers; slightly warmer in central and south portions tomorrow; mostly fair; slightly cooler in north portion.

Araknsas: Today fair, warmer; tomorrow, fair.

Sunset, 6:30; Sunrise (tomorrow), 5.31.

Stage of the Mississippi, 10.5 feet, a fall of 0.1.

This Week's Weather Outlook.
By the Associated Press.

CHICAGO, Sept. 1. — Weather outlook for next week for the upper Mississippi and lower Missouri Valleys: Mostly fair first half of week, probably shower period within the latter half; no marked fluctuations in temperature indicated, readings mostly near normal.

SISTERS RUNNING TO BUY CANDY KILLED BY AUTO

Jane Giegerich, 6, and Eline, 11, Run Down at Corner of Kossuth and Prairie Avenues.

Eline, 11 years old, and Jane, 6, the daughters of Mr. and Mrs. Martin C. Giegerich of 3755 Kossuth avenue, were killed by an automobile near their home at 7:45 o'clock last night as they ran toward a corner confectionery to spend six pennies which Jane had received as a birthday gift.

The sisters had gone west on Kossuth avenue from their home half a block and were crossing Prairie avenue, opposite their destination, when they were struck and knocked down by a southbound automobile driven by Herbert Michaels, 19, a bricklayer, of 4201 North Prairie avenue. Jane was killed outright and Eline died on the way to Barnes Hospital.

It was the birthday of Jane and her twin sister, and a neighbor had given each six pennies a few minutes before the accident. Jane and her older sister ran off immediately to buy candy. Some of the pennies were still in her hand when her body was taken from the street.

Michaels, who was held for the Coroner's inquest, told police he did not see the children until they ran directly in the path of his automobile. The Giegerichs have three other children.

Free Band Concerts Today.

O'Fallon Park, Musicians' Mutual Benefit Association, 3:30 to 6 p. m.

Tower Grove Park, season finale, request program by Falkenhainer's band, 3 to 5:30 p. m.



In the Sand on the Meramec

Their cottage is just up the hill a short walk from the beach.

The lot was bought on monthly payments and they have a new pleasure in week-end trips.

Such sites are for sale on terms and the list will be found in the Post-Dispatch Resort ads in the Real Estate pages today.

Or a Wanted ad will bring you offers.

Call MAin 1111 for an adtaker.

CALLES REFUSES TO CONTINUE IN THE PRESIDENCY

Also Tells Congress That Never at Any Time Will He Again Be Mexico's Executive.

APPEALS TO NATION FOR SOBER RESTRAINT

Declares Obregon's Death Presents Opportunity to Establish Law, Not Individual, as Supreme.

By the Associated Press.

MEXICO CITY, Sept. 1.—President Plutarco Elias Calles in the most emphatic terms today refused to continue in office after the expiration of his term Nov. 30, solemnly asserting, moreover, that he never at any time will again be President of Mexico.

This declaration, one of the most important presidential messages in the history of Mexico, came in the course of the President's address upon the convening of the new Congress in its regular four-month session this afternoon.

The President urged that only considerations of highest patriotism guide Congress in its selection of a provisional President to succeed him in December, and he appealed to the Army and leaders of all phases of Mexican life to conduct themselves with sober restraint for the best interests of the country in one of the most solemn moments of its history.

Comments on Obregon.

President Calles deplored the "irreparable loss" to the country resulting from the assassination of the President-elect, Gen. Alvaro Obregon, and lamented the situation which it had thrust upon the country. But, he said, this situation presented the opportunity for Mexico to attain new political orientation by establishing institutions and law, not one individual, as the supreme government.

The President declared that if Congress, the Army, and the Mexican people will work unitedly and with patriotic motives at this crucial period of Mexican history, Mexico can at last get way from the idea that only strong military chieftains can govern. Instead, he said, will be established the sanctity of power of laws and institutions which will command respect for whomsoever may be made President.

Attacking the country's problems from still another angle, the President advised that all minority and reactionary groups, "even the clerical reactionaries," have representation in Congress. Continuing, he asekd Congress and the Army so to conduct themselves that in the elections for his successor Mexico would have a really democratic contest in which all men, civilian and military alike, may engage.

Urges Congressional Caution.

Congress was asked not to act hastily in selecting a provisional President and not to call the election for the provisional President's successor too quickly. He said that the idea to be kept in mind always was that everything must be done calmly and deliberately in a democratic manner. This would, he said, bring in a new political era, giving every candidate an opportunity, and would end an era of rule of Mexico by a "Caudillo," or military chieftain.

The President said that although he never again would serve as President of Mexico he would not abandon his civic duties, but would accept whatever post he considered in the line of his duty to his country and to the "revolution."

Civic virtue and ability to legislate and rule for Mexico's good alone should guide Congress in the selection of a provisional President, he said, appealing for the abandonment of personal ambitions and for generosity and purity of ideals in making the choice.

Particularly did he ask for an abandonment of the old style of heated and undignified contest in the selection of a successor to the provisional president which might lead to violence and disorder.

The Mexican "Revolutionary" Party was urged in the address to stand united and avoid dissension within their own ranks lest all the gains of the long revolutionary fight be lost.

Revolt Now "Criminal."

Confidence in the loyalty and honor of the army was expressed in "this most solemn hour of our life," and he begged that it not be beguiled by anybody into any action against the Government.

"In this poignant hour," he said, "it would be criminal for any man to attempt to come into presidential

Continued on Page Four.

PRINCE OF WALES CRACKS A JOKE FOR GENE TUNNEY

"So You Are Retiring to Get Married—I Think I'll Have to Because I Don't."

Special Cable to the Post-Dispatch.

LONDON, Sept. 1.—Gene Tunney, former world's heavyweight champion, disappeared on a trip to the country today to escape being badgered as to the details of his interview yesterday with the Prince of Wales. Likewise the press department at York House, the Prince's residence, was kept up late last night by persistent queries, but refused to divulge any information. Today the office was closed for the week-end. Gratification was expressed there before closing, however, at Tunney's obedience to the ancient and always enforced rule that conversations with royalty are private.

One remark that the Prince is said to have made is verbally circulated today and as it certainly didn't come from Tunney, it would seem, if it is authentic, to have come from the Prince himself.

The Prince is said to have remarked: "So you are retiring because you are getting married? I sometimes think I'll have to retire because I don't."

BABE RUTH REFUSES TO POSE WITH HOOVER AT BALL GAME

"It's a Matter of Politics" Says Home Run King; Nominee Had Consented.

By the Associated Press.

WASHINGTON, Sept. 1. — Babe Ruth refused to pose today with Herbert Hoover for the photographers at American League baseball park before the opening of the game between New York and Washington.

The request that the home run king go over to the box of the Republican presidential candidate was conveyed by Clark Griffith, president of the Washington club, at the request of a photographer.

"It's a matter of politics," Ruth told Griffith in stating his refusal.

Before asking that Ruth be invited the photographer inquired of Hoover's secretary if the nominee would pose and Hoover consented.

KING'S YACHTING TROUSERS SERVING THEIR TENTH SEASON

George V. Makes Them Last by Special Cleaning Process— Cap is 11 Years Old.

By the Associated Press.

COWES, Isle of Wight, Sept. 1. —King George is so fond of his old white yachting cap that he recently brought it out for the eleventh year. It is a quaint old cap totally unlike those affected by "swanky" yacht skippers. It is round like a pancake without any peak and looks like those worn by sailors in the Royal Navy.

His old white yachting trousers are now serving through their tenth yachting season. His Majesty has made them last, he confided to intimate friends here, by having them cleaned by a special process instead of sending them to the laundry.

ROBBERS LOCK UP FOUR EMPLOYES AND GET $1203

Negroes Escape With Payroll Money of Wm. Ruprecht Co. on South Broadway.

Three women and a man employed in the office of the William Ruprecht Construction and Hauling Co., 8011 South Broadway, were locked in a private office, where they remained prisoners for 15 minutes, by four Negro robbers who entered the place at 3 o'clock yesterday afternoon and escaped with $1203 in cash.

Miss Gussie Boeke of 5621 Minnesota avenue, the cashier, was sorting $1159 of payroll money when the robbers entered, brandishing revolvers. "Keep quiet or we'll blow your heads off," the leader threatened as he marched the office force to the rear room.

When the prisoners were released by a driver who entered the office to report they found that the payroll money was gone from Miss Boeke's desk and $53 had been taken from the safe, which was not locked. No one saw the Negroes leave.

NEW SOUTH WALES DEFEATS PROHIBITION BY 2 TO 1 VOTE

SYDNEY, Australia, Sept. 1.—Prohibition was defeated by more than two to one in the New South Wales liquor referendum today. Voting was compulsory. When the returns were nearly complete, there were 316,270 votes in favor of prohibition and 789,554 against.

Handbill Ammunition.
By the Associated Press.

MANAGUA, Nicaragua, Sept. 2 —Scattering by Marine airplane of thousands of handbills, printed in the Spanish language, over towns and the countryside, offering amnesty to all Nicaraguans who have been engaged in rebellion against the Government and the Marines, has led, according to Marine Corps officers, to the surrender of nearly 600 men during the month of July.

POLICE-BOOTLEG GRAFT $29,400 IN FIVE MONTHS IN PHILADELPHIA

From Only One of Several Alcohol Plants — This Merely Scratches Surface, Prosecutor Says.

ENTRY OF $10,000 FOR THE 'CHIEF COP'

Seized Records Also Show $800 a Month Notation After Name of Another High Official.

PHILADELPHIA, Sept. 1—With the grand jury in possession of evidence that behind the gang murders there is a league of big bootleggers and bribed police, District Attorney Monaghan today promised not only arrests of the corrupt officials, but a disclosure of their operations which will bring to Philadelphia a complete cleanup.

"We are rapidly tearing away the veil of mystery which has surrounded gangdom," said Monaghan, "and behind it we find a rotten condition which must be eradicated."

Developments; Records Seized.

The developments on which the District Attorney bases his hopes for a cleanup are:

Examination of the records seized by order of the grand jury in the office of Marks, Weinberg & Co., public accountants, disclose a police payroll which contains the names of men on whom the city has placed reliance of all the alcohol distilleries in the city from which huge quantities of alcohol have been drawn by bootleggers.

Each distillery had its payroll, which covered the corruption of police and police officials in the district in which it operated and through whch its cargoes of alcohol were run.

In one ledger were found the names of aout 25 prominent police officials.

In this ledger a record was found that more than $20,000 had been paid to two men.

The actual detailed records ear out the District Attorney's original statement that enormous amounts of money had been paid to police as graft.

Several new witnesses have been found who will take further disclosures to the grand jury, one of whom, it is said, will give even more definite information regarding the operations of Max (Boo-Boo) Hoff, already designated by the District Attorney as the "king of the Philadelphia bootleggers."

The grand jury, whose term was indefinitely extended by Judge Lewis yesterday, will now redouble its efforts to carry out his instructions to go to the bottom of these conditions.

Statement by Prosecutor.

As an example of what already has been unearthed, Monaghan, after questioning Capt. Charles Beckman of the Detective Bureau for about an hour in the grand jury room, issued the following statement:

"I have no hesitation in saying that full names of police officials were found in the accounting records of working sheets taken from the books of a denaturing plant of an alcohol distillery.

"It would appear that a total amount of $29,400 was paid for police protection covering a period of five months.

"This is only from one plant, and merely scratches the surface of this part of our investigation.

"One item of this $29,400 was paid on one person, designated as 'chief cop.' After this was a comma and an entry of $10,000.

"Underneath this was the full name of a high official and $800 a month written after it.

"Below this line were a number of names with the word 'cop' after them, showing amounts paid them totaling $12,000. With these names were the days and dates of various amounts paid."

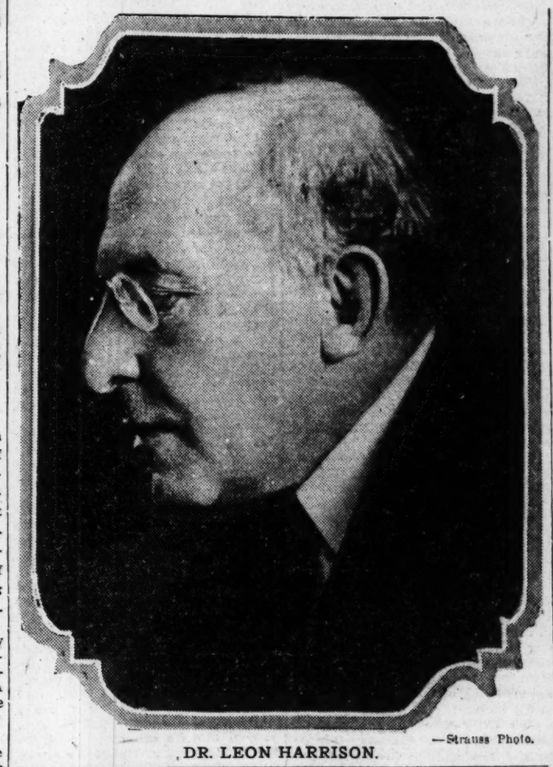
Policeman Came Into $200,000.

Monaghan would not disclose the nature of the examination of Beckman. The captain of detectives had already been questioned about gang conditions in the city, particularly regarding a speech which he made to the detective force immediately after the McLoon and O'Leary murders in which he declared that detectives and policemen would have to stop fraternizing with gangsters.

Beckman, who recently made a trip to Germany, announced on his return that he had inherited about

Continued on Page 3, Column 3.

RABBI HARRISON KILLED WHEN HE FALLS IN FRONT OF NEW YORK SUBWAY TRAIN



DR. LEON HARRISON. —Strauss Photo.

ACCIDENT LAID TO VERTIGO OR NEARSIGHTEDNESS

Pastor of Temple Israel Meets Death at Station Adjoining Columbia U., His Alma Mater.

HE WAS ON VISIT TO HIS SISTER

Famous Pulpit Orator Had Just Returned From Trip to Europe — He Was 62 Years Old.

By Leased Wire From the New York Bureau of the Post-Dispatch.

NEW YORK, Sept. 1.—Dr. Leon Harrison, rabbi of Temple Isreal at St. Louis for 36 years and widely known pulpit orator, was killed here today when he fell under the wheels of a subway train. He was 62 years old.

The accident occurred at 8:30 a. m. at 116th street and Broadway, at the station adjacent to Columbia University, from which Dr. Harrison was graduated 43 years ago at the age of 19.

Dr. Harrison had left the nearby home of his sister, Mrs. D. C. Goodman, at 417 Riverside Drive, saying that he was going to a barber shop, then to the downtown office of his brother-in-law, Goodman, and later to keep an appointment with a dentist.

Spectators in the subway later recalled that Dr. Harrison walked from the platform for boarding downtown trains to the one opposite for boarding uptown trains. The downtown platform was crowded, but there were only a few persons on the uptown platform.

Fell on Tracks.

As one of the uptown trains approached the station, its motorman, John Quinn, saw Dr. Harrison fall onto the tracks 50 feet in front of the train. The motorman applied his brakes, but the wheels of the front truck passed over Dr. Harrison's body. The train crew tried to dislodge the body, but were compelled to call a police emergency crew, and it was 25 minutes before it finally was taken from the tracks to a police station and traffice was resumed.

Travelers' checks in Dr. Harrison's pockets and the mark of a St. Louis tailor on his clothing led to his identification.

Dr. Harrison's brother, Abraham, was found in a hotel where he resides and went to the station where he identifed the body. He told the police that he thought that his brother had become dizzy and had fallen onto the tracks.

"He had been ill lately," Abraham Harrison said, "and suffered for many years from vertigo. He also was near-sighted. I believe that he did not know how near the edge of the platform he was and that he suffered a dizzy spell and toppled over."

Accidental, Police Say.

Detective Harris reviewing the facts, noted that apparently Dr. Harrison had not been wearing his eyeglasses at the time of the accident and agreed that either Dr. Harrison had become dizzy or that his fall was the result of his faulty vision.

Previously the police had accepted the statement of the motorman that Dr. Harrison appeared to leap onto the tracks and had reported his death as suicide. They finally listed it officially as an accident.

Dr. Harrison had returned from Europe on the liner Belgenland last Monday and had gone to the home of his sister, Mrs. Goodman. He had been suffering from nervousness and had sent on word to St. Louis that he would not be able to conduct services in the celebration of the Jewish New Year, beginning Sept. 14, and that he planned to take a long rest.

Nobile Ill With High Fever.

MILAN, Sept. 1.—Gen. Umberto Nobile, who has been taken ill with a high fever from the arm broken in his Italia expedition, decided suddenly this afternoon to leave his home here and return to Rome. He entrained for that city this evening, amid a sympathetic demonstration of a crowd which gathered to see him off.

RADIO FANS GET STORY OF KILLING BY EYE-WITNESS

Dallas, Tex., Announcer Watching From Window Describes Murder Over Election Bet.

By the Associated Press.

DALLAS, Tex., Sept. 1. — Radio fans who tuned in on station WFAA, Dallas, for a breakfast-hour program today heard a running eye witness account of a murder.

Miss Vera Meade Grimes was playing "Moonlight and Roses," on the piano when Ralph Schulze, announcer, heard what he thought was an automobile tire blowing out. He looked out of the window. Below he saw a man running across the street pursued by another man who was shooting.

Cutting off "Moonlight and Roses" unceremoniously, Schulze took the microphone and dictated an account of the shooting of Orville Mathews, 41 years old, a bank executive, by V. R. Adams, a Bartlett, Tex., farmer, who had disagreed with Mathews over an election bet. The shooting occurred at Main and Akard streets, the busiest corner in town.

Listeners hundreds of miles away got a narrative of the shooting before Dallas newspapers knew there had been a murder.

Victor Poisson, a passerby, was struck in the mouth by a 45-caliber bullet from Adams' pistol. His teeth were shattered, but metal in the front of his mouth stopped the bullet.

Mathews had held $2000 stakes on a bet which Adams and friends had made on a recent Texas United States senatorial runoff primary. Adams said the stakes were handed to Mathews with the understanding that the winner would collect Thursday in the presence of Adams and Ben C. Richards, Dallas insurance man, with whom Adams says he made the bet, although Richards denies it.

When he appeared Thursday, Adams said, Mathews told him he had paid the money to a Clyde R. Vest, on the strength of a telegram signed with Ramsey's name and a letter similarly signed and witnessed by a notary. Ramsey said the signatures were forgeries. Another conference had been arranged for today, and Adams apparently met Mathews at a drug store next to the bank. Adams says Mathews refused to pay and threatened him when he protested.

Former Legion Chief Weds Nurse.
By the Associated Press.

CHICAGO, Sept. 1.—Howard P. Savage, former national commander of the American Legion, and Miss Lu Mary Van Oss, a nurse, were married today at St. Mary's Church. They left for Atlanta, Ga., on their honeymoon trip. Savage was a widower.

FUNERAL TO BE HELD ON TUESDAY IN NEW YORK

Dr. Harrison Will Be Buried in Family Plot Beside His Father and Mother at Former Home.

Rabbi Leon Harrison will be buried Tuesday in New York in a family plot beside his father and mother.

Members of his congregation at Temple Israel desired to see him buried in St. Louis—the scene of his long career in the pulpit—but it was the wish of his relatives that his body remain in the East.

The funeral services probably will be at the home of his sister, Mrs. David C. Goodman, 471 Riverside drive, followed by services at Temple Israel at Ninety-third street and Broadway, at 10 a. m. These arrangements are subject to change.

Walter L. Glaser, vice president of Temple Israel Congregation here, will go to New York today as representative of the congregation at the funeral. Under present plans, no special services will be held here, he says.

Meanwhile, tribute was paid to Dr. Harrison's spiritual and civic leadership by his associates, by Catholic and Protestant church leaders and others who knew him.

Rabbi Miller to Serve Here.

When word of his death reached St. Louis, members of his congregation were proceeding with arrangements to have Rabbi Julian Miller substitute for Dr. Harrison in the celebration of the Jewish New Year, beginning Sept. 14.

Walter Glaser, who has been acting president in the absence of the president, Julius Glaser, had received a message sent by Dr. Harrison on shipboard before his arrival at New York Monday. He informed the congregation his health was not good and he thought perhaps he would take a rest in the East. He had been suffering from nervousness and for a time had been in a sanitarium in Vienna, where he spent most of his trip abroad. Glaser said that Dr. Harrison was not well when he left St. Louis last June 1.

About a year ago, Dr. Harrison had trouble with his voice, and there were rumors at the time that it was permanently impaired. Glaser said that the trouble was a certain roughness from which public speakers sometimes suffer, but that it was no more serious than a temporary huskiness.

Resided With Sister.

Dr. Harrison was a bachelor. He resided with a sister, Mrs. William H. Goldman, at 5515 Cabanne avenue.

Dr. Harrison had four other sis-

Continued on Page 2, Column 7.

ILLINOIS MINERS ACCEPT 15 PCT. REDUCTION IN PAY

New Four-Year Contract, Subject to Referendum, Agreed to by Operators and the Workers.

$6.10 FOR DAY MEN, 91 CENTS ON TONNAGE

Agreement Expected to Result Soon in Employment of 20,000 More Men in Coal Fields.

By the Associated Press.

CHICAGO, Sept. 1.—A new four-year contract providing for a reduction of from 15 to 20 per cent in the wages of Illinois coal miners was formally agreed upon today by the general joint conference of Illinois miners and operators.

The new contract, subject to a referendum vote of the State's 90,000 miners, calls for a basic wage scale of $6.10 a day for the day worker and 91 cents a ton for the tonnage miners, as compared respectively with the $7.50 day rate and $1.08 a ton rate under the Jacksonville agreement which expired a year and a half ago.

If ratified by the miners, and it was said there was no doubt that the agreement would be accepted, the new contract will become effective Sept. 16 and continune until March 31, 1932.

Officers of the operators' association said the immediate effect of the new agreement would be the re-employment of perhaps 20,000 more miners just as quickly as the mines could be re-conditioned and prepared for re-opening. There are now about 30,000 miners at work, although not regularly, under individual agreements with the mine owners.

It will perhaps require more than a year for the industry in Illinois to regain the production it had before the Jacksonville agreement expired, due to lost markets and other conditions within the industry.

W. J. Jenkins, president of the Illinois operators and chairman of the joint conference, in a statement said: "While the agreement means an improvement in the mining industry of Illinois and the nation, it is not entirely what the operators wanted. However, it will be a help."

Harry Fishwick, president of the Illinois mine workers, while not appearing overly enthusiastic in discussing the new contract, said the union men believed they had taken a step toward improving their conditions.

The operators' rights to install mechanical loaders and conveyors of all types were recognized by the miners in the new contract. It was understood that this point had been one of the chief stumbling blocks in drawing up the new agreement.

The loading of coal with machinery is to be paid for on a tonnage basis, if practicable, the contract reads, and with this end in view a commission of two operators and two miners will be appointed to study the various conditions surrounding the use of machinery to aid them in determining a satisfactory rate for the tonnage basis.

Until the commission accomplishes its task, the agreement calls for the following rates: Men loading coal on conveyors, $8.04 a day; drillers, snubbers and shooters, $8.20 a day; cutting machine operators and helpers, $10.07 a day; mechanical loading machine operators, $10.07 a day; loading helpers, $9 a day; members of loading machine crew, $7.50 a day.

All men employed on the mechanical loaders, conveyors and undercutting machines are to work a full eight-hour day and be under the supervision of the mine management.

Agreement Will Give More Belleville Miners Work.

Tentative settlement of the prolonged wage dispute between miners and operators is expected to result in the immediate reopening of several coal mines in the Belleville district, which have been closed for months, according to James Mason, secretary and treasurer of the Belleville subdistrict of the United Mine Workers.

This will mean that aproximately 4500 of the district's 8000 miners, after a long period of idleness, will join the 3500 or so who have remained at work. Those now employed are working part time under the old Jacksonville scale. Acceptance of the new scale, while reducing their rate of pay will have the effect of increasing their weekly earnings by permitting full-time employment. Most of the mines which have continued to operate have worked only three or four days a week.

In the Southern Illinois district, which numbers more than two-thirds of the State's miners, 40 or 50 per cent have worked intermittently during the last year. Announcement of the settlement is reported to have been well received at Marion and Herrin. General good feeling in the Williamson and Jackson county fields is expected to result in heavy attendance tomorrow at the annual Labor Day celebration in Herrin.

Dr. Harrison, Brilliant Scholar, Of National Fame as an Orator Was Always Intensely Human

His Eloquence and Breadth of View Drew to Temple Israel Many Followers of Other Creeds.

Rabbi Leon Harrison went to his end, yesterday, beneath the wheels of a New York subway train, and the eloquent lips, which had won him great fame and made of him an outstanding figure among the ecclesiastics of his country, were forever stilled. His high reputation, made from the pulpit of Temple Israel, had spread in every direction until, penetrating to the far reaches of this land, his eminence especially among the Jews, attained a height seldom gained by churchmen or laymen.

Standing in his pulpit, his head thrust slightly forward, his strong hands holding fast to the corners of the lectern, he spoke with such pungency, held forth so staunchly for the right, as God gave him to see the right, that men and women of other faiths, and men and women of no faith whatsoever, walked within the doors of his Temple and gave him heed.

Nor did the profundity and excellence of his talk, the great scope of subjects he took for his themes, alone bring him his audience and their approval; many there were who came to sit before him who, differing with him or not, loved to hear his suave eloquence, the beautiful diction of the man, to watch his few gestures, catch the cadence, the harmony and sheer beauty of his speech.

Conducted Services on Sundays.

Departing, many years ago, from the ancient Hebraic custom, he conducted not only the Jewish services of Friday evening and Saturday morning, but being in Rome, saw fit to do as the Roman did; he took the pulpit on Sunday morning, and paying due heed to his creed with prayers and Biblical readings handed down from his Fathers, spent most of these Sunday morning periods in lectures on contemporary literature, on social movements, on affairs of state, on world topics, on subjects interesting to all men.

For his fertile brain could not confine itself to theology alone; he did not believe the preacher should limit himself to that province. The minister of God, he contended, must be a teacher as well as the bearer of the Lord's word. And so this student and philosopher talked of what he deemed fitting, and the manner in which his lecturing was received told the story of this man's appeal. Jews, Gentiles, unbelievers, held by his pronouncements, fascinated by his oratory, swept to laughter by the humor that played about the seriousness of his discussions, and relieved it, gase him unstintedly of their praise.

A Picture of the Man.

He was not graced by great height, he was not what the world calls a handsome man, but there was about him such strength, solidity, soundness, as made him imposing. Short in stature, a little man as height goes; he was far sturdier than the average. His chest was deep, his shoulders broad, the head, always held in a settled position, was seemingly joined to his shoulders with but the mere suggestion of a neck.

His nose was large and prominent, it stood out from his face decisively. Hebraic in mold it was, but the coloring of the face gave no hint of the Mediterranean. The fair, rosy cheeks, the blue eyes, the sandy hair, suspiciously red when caught in the proper light, might have been the coloring of a man from Teutonic lands. But those blue eyes were clear and steadfast, and with the strong nose, and the large, full mouth, formed the high points of a striking face. There was about the head that quality which is alluded to as leonine, and the sturdiness of the body paid proper tribute to the massive head.

Came to America at 15.

Leon Harrison was born in Liverpool, England, Aug. 13, 1866. When he was 15 his family moved to New York, and his preliminary education, begun in England was continued in America. He was distinguished in his studies; it is said he ranked every class he ever entered. And he ranked, the year of his public school graduation the whole city of New York.

His preliminary education completed, he entered the College of the City of New York, but his stay there was brief. He preferred Columbia University, transferred his credits to that institution, attended classes there in the mornings. But in the afternoons he spent his time at Emmanuel Theological Seminary, in the same city.

For he had determined at an early age that the pulpit was his calling, and he pursued his studies to that end, pursued them at two institutions of collegiate rank, and still found time to earn the money for his education.

Always the Student.

Always the student, his outstanding classwork earned for him the key of Phi Beta Kappa, the honorary college fraternity for excellence in studies. He once said, regarding his congenital studiousness:

"My parents told me when I was less than 10 years old they would find me curled up in a book shop lost to the world in some took. My ambition always was to read books—to lead a scholarly life that would give me time to read books."

When he was graduated from Columbia he continued reading books. He obtained his degree of Doctor of Philosophy at Columbia. And now the student years—student years under professorial direction—were over, and the young Rabbi Harrison, but recently consecrated, began to look about for an ecclesiastical charge. He found a pastorate just across the river, in Brooklyn; a small temple, known as Temple Israel.

So this shepherd of a flock, who was but a boy in his twenties, set about learning his business. One of his earliest duties was a marriage ceremony he was called to perform. The bride was 35, the groom 45. But their boyish pastor was not dismayed. He conducted the wedding ceremonial in the accepted manner, not neglecting to give them the expected profoundly paternad and spiritual advice. And he got away with it.

Spoke at Beecher's Funeral.

He was but 21 when Henry Ward Beecher died, and rather to his dismay, was called upon to represent his community in 20 minutes of oratory at the funeral. He was disturbed before he started, but once the already fluent tongue had sent a few words across the space between himself and his audience, courage settled upon his shoulders like a sheltering cloak, and his discourse was received in a manner that must have meant for him great inspiration.

But Temple Israel of Brooklyn did not hold him long. Another Temple Israel, this time in the then to him unknown west country of St. Louis, was calling.

Temple Israel of St. Louis occupied in those days a sanctuary at Pine and Twenty-eighth streets, small in this day, but of noble proportions then. This Temple Israel, however, needed a successor to the then celebrated Rabbi Solomon Sonnenschein. Temple Israel was proud of its sanctuary, proud of its congregation; it was even more proud of its Rabi Sonneschein. Who would take that able cleric's place?

Its members cast about, and hearing good things of a young man named Harrison in Brooklyn, offered him its rabbinical post. To St. Louis young Rabbi Harrison made his way—in St. Louis he stayed. From the very first his eloquence and his ability, his musical deftness of speech and the worthiness of his topics impressed themselves on his flock; he became an integral part of the congregation; in a few years his fame was on the rise. Never, perhaps, had another Jewish priest so embracingly and immediately endeared himself to a St. Louis Hebrew congregation.

For this pastor, despite his continual admonitions to his flock, his urgings that they were Jews and must follow the rules laid down by their forbears, was not an austere, beetle-browed man. There was about him a humanity that made itself felt in the pulpit and in social intercourse alike. There was many a wedding, many a gala occasion of his church, which found him doing his considerable share toward being "the life of the party."

A Gay Figure at Weddings.

Bachelor that he was and always remained, weddings seemed to bring out all that was lightest and gayest in the man. The very thought of them seemed to bring cheer to his soul. It was not strange to see him arrive before a wedding place, casually munching an apple or a pear. But once the ceremony was begun, official solemnity fell upon him. Serious, almost austere, he was as he read the wedding ritual, there was no trace of lightness across his face as he held forth the marriage cup so bride and groom might drink. But once his spiritual duties were at end, so was his solemnity; his humor began to play, his talk held sway, and the bride and groom lost temporary prominence as the two or three who had begun to listen to him increased to five or six and steadily assumed greater proportions.

At one particular wedding at the Columbian Club—a large and gay affair—the Rabbi was in high good humor. He drifted from dining table to dining table, talking lightly and gracefully until one lady present, wishing to twit him a bit, said: "Dr. Harrison, do you think such gayety becomes a Rabbi? You are never this way when you are in the pulpit."

Then came the ever ready answer. "Madam," he said, "when I am in the pulpit I am with the angels."

Rejected Offers of Other Pulpits.

The congregation of Temple Israel worshiped in its sanctuary on Pine street for many years after Rabbi Harrison came as its pastor. It was in that small church that his worth became broadcast; there he laid the foundations of his fame.

Other proffers of rabbinical office came to him from various cities; he was offered this pulpit and that, sometimes at greater salaries, but the bond between the congregation and its pastor worked both ways—they wanted him, and he evidently wanted them. For such posts as were offered were only offered to be rejected.

It was in 1908 that the congregation moved to the edifice in which it now worships, at the northwest corner of Kingshighway and Washington boulevards. As the congregation increased in size, as its sanctuary increased in beauty, world things, too, were on the increase for its ecclesiastical leader. His yearly stipend was raised to $12,000, then to $18,000, until at the time of his death he received $25,000 yearly. This October would have marked the thirty-seventh anniversary of his service with Temple Israel. Years ago he was elected the congregation's minister for life.

Discussed Ibsen With His Barber.

When Temple Israel entered its present sanctuary its Rabbi found the new location much to his liking. Among other things, a barber shop nearby, which it was his wont to visit just as shortly before his Saturday morning service as it was humanly possible, held a barber who helped the preacher while away his time in the chair. The barber was a student of Ibsen, and great discussions rose during the morning ministration between the soapy-faced Rabbi and his white-coated barber friend.

But the priest, though always interested in letters, was no puny bookworm. He was a man of great muscular development, great muscles stood out upon his back like cords; his biceps were potent, his legs agile. He never gave up his swift play upon the handball courts, where he accepted the challenges of younger men, and defeated them.

His relatives protested that a man of 60 years and over should not engage in so strenuous a game, one that taxed the strength of much younger man, but his only answer was more handball. And if it wasn't handball, it was throwing about a heavy medicine ball, or engaging in similar exercises.

Rode Bicycle About Streets.

For years he was a familiar figure, pedaling around the city's streets on his bicycle. This bicycling again caused his relatives much concern, for he was very near-sighted, but bicycle he would, and bicycle he did, here and on visits to Europe.

He was not far behind the vanguard of St. Louisans who went in for automobiling, and his defective sight caused him often to scrape a nearby fender, or to violate lesser traffic mandates. But many knew him, and those who did not, on learning who he was, usually permitted him to proceed upon his way, undisturbed.

It was only a few years ago—perhaps six—that his faulty eyes caused him to crash into the rear end of a street car at Twelfth boulevard and Olive street. The crash threw him and a companion out of the machine and left that vehicle in a sad state. But the Rabbi picked himself up, and exhibiting his usual poise—he might have been in his pulpit—philosophized. "My automobile looks like a dreadful pile of junk. But, think how bad it could have been."

Enjoyed Visits to Europe.

Europe was for him a favorite stamping ground, almost every summer found him there, his means of travel as likely as not his bicycle. He was a close and interested observer of foreign lands and foreign affairs, and he was not above speaking out as he saw fit concerning the countries he visited. His judgments were not lightly disregarded—in 1911 he perdicted the war soon would come between England and Germany—his opinions often were asked, and found utterance in the press.

His friends among other sects were many, for his views were broad, and much as he beseached his congregation to remain true to their creed, his humanity was all-embracing; there was no belittling, in public or in private, of other sects.

His Speech in Christ Church.

Speaking at Christ Church Cathedral on Armistice Day, 1926, he opened his sermon with tears in his voice and a catch in his throat. It was an occasion of great joy to him, he said, speaking from the pulpit of that cathedral. For, he continued "It is the first time I have had the privilige in my years of ministry of speaking in a Christian cathedral. No better hope for peace among nations could be found than for me, a Jewish Rabbi, to be allowed to speak in this church where Bishop Tuttle and many other great leaders have spoken. It shows a spirit of love, and the beginning of better understanding between the churches. From that understanding may spread good will among nations."

On another occasion, in an address by radio, the Rabbi said: "Bishop Tuttle lived a full life, and it was a life that came into helpful contact with every philanthropy and every religion. He was helpfully associated with Jews as well as with Christians. He was a stranger to no church or sanctuary, whether Catholic, Protestant or Hebrew. He knew no distinction of color, race or creed."

Creed No Barrier.

Nor did Leon Harrison. Four years ago he officiated at a Christian funeral. A woman had died who admired him and frequented his lectures. She was afflicted with an incurable disease, and before the end she asked that the Rabbi conduct her funeral services. Her parents joined in that request, and for the first time in his life this Hebrew priest said the service for a member of a creed other than his own.

"The naturalness of the request," he said at the time, "made me very glad to officiate. The family didn't seem to think there was anything unusual in it. It demonstrates there is still a simple spirit of humanity in the hearts of good persons."

What with being the orator he was, what with his prominence he was much sought after as a speaker at high school graduations, not only in the city but out in the State as well. And many were the commencement addresses he gave.

Of course, there was always the danger of his never arriving quite on time. He was forgetful and many the poor hostess who waited and waited for him to appear, only to be informed, on his tardy arrival, that his memory had again played him a trick, again caused him to be unpunctual.

But he was forgetful only as to trivialities. He never forgot the high purposes of life. It was in 1909 that he announced Temple Israel was open to Jews, Catholics, Protestants, any who cared to come within its doors. For, he said, "the pulpit of Temple Israel has always stood for ideals of civic righteousness, and has attempted to teach practical ethics to all men of whatever race or creed." So he said, and so he believed. He was a liberal in religion, and a liberal in life. But a forthright one, and one sometimes caustic. Once, when the Supreme Court of Missouri reversed and dismissed the case of Edward Butler, convicted by Circuit Attorney Folk of attempted bribery, the Rabbi's ironic comment was: "I have heard of courts of justice—in China where there is no justice, where the briber, though already condemned, is turned loose. The rascals are turned loose because there are rascals on the bench—in China."

His Choice of Books.

Greatly, with all the realm of thought his scope, did this man live. All things of moment appealed to him, likewise things of beauty. His returns from Europe usually found in his luggage fine prints, etchings, engravings; if not quite a collector of them, he was at worst their champion. He had a large library, as varied in contents as were his tastes. A list of books he recommended were: Flammarion, "Wonders of the Heavens;" Gieke, "Primer of Geology;" Tyler, "Primitive Man;" Spencer, "Study of Sociology;" Lebon, "Psychology of the Crowd;" Lecky, "History of European Morals;" Clark, "Ten Great Religions of the World;" "The Book of Genesis."

During the last year of his life it became noticeable to members of his family that he no longer seemed possessed of his old vigor. Returning to his home after his day's work, he would throw himself into a chair, and say to those about him "I'm tired. I'm tired." But every evening, regardless of weariness, he would be on his way to visit the sick in the hospitals.

If yesterday you chanced to pass Temple Israel, you may have seen upon its framed announcement board, "Leon Harrison, Rabbi." There was about that sight that which was eerie, something almost sinister; it seemed as though the great gray Temple, bereft of its leader, still clung to its grip upon his name, not knowing what to do without it. Waiting perhaps, for another David to pass that way and say: "Know ye not that there is a prince and a great man fallen this day in Israel?"

KAROLYI ALLOWED TO LAND IN U. S. FOR SHORT TIME

Count Declares He is "Astonished at Another of Those Quaint American Paradoxes."

By the Associated Press.

NEW YORK, Sept. 1. — Count Michael Karolyi, who for a few months served as the first President of Hungary, arrived in the United States today for a brief visit.

When the Count came to this country three years ago he was permitted to land only on condition that he neither write nor speak for publication on political questions. On his arrival this morning aboard the Spanish Royal Mail steamer Cristobal Colon, bound for Barcelona from Mexico, he found that immigration officials did not seek to detain him, but were willing to let him stay the two days the little steamer will be in port.

"I am astonished, utterly astonished" he exclaimed when informed that he could land. "It is another of those quaint American paradoxes."

Count Karolyi immediately began to make the most of his brief sojourn. He addressed the enthusiastic crowd of sympathizers that gathered at the pier to greet him, hurried to the financial district to speak to an outdoor noonday gathering and then drove to the Pennsylvania Station.

Takes Plane to Washington.

It had been planned that he would go to Curtiss Field to board a plane for Washington for a special conference at the State Department and at the Alien Property Custodian's office, but no plane was obtainable at Curtiss Field, which had ceased operations for the day in respect to the memory of M. M. Merrill, its manager, who was killed in a crash.

He later took a private plane to the capital, where he and his counsel, Morris L. Ernst, were to have conferences regarding the $16,000 collected by Karolyi for the Republican cause in Hungary when he was here in 1014.

The meeting on Wall street was followed by some confusion. A group of young people, who said they were members of the Young Workers' Communist Party, were thrice dispersed by the police as they gathered on three successive street corners to sing the "Internationale."

Laughs Over Paradox.

When told that Secretary of State Kellogg was out of the country, the Count laughed and said. "Well, it is very unfortunate. I did not expect to land in America and therefore there was no timing of my arrival to tally with the movements of your diplomats."

"I had expected that I should be handcuffed and tied to the Statue of Liberty," he said, adding that he hoped the State Department's attitude toward him had changed. He had intended to ask permission to return to the United States later.

It was a strange paradox, he said, for the United States to permit De Valera from the "Irish Republic" to land at the time of the World War and campaign without interference, when he, Karolyi an unusual goodness and of tremendous strength of mind and body. As an orator he probably was second to none in the country, regardless of creed, and was so recognized. Locally, his sudden demise casts a dark pall not only on his congregation or the Jewish community, but upon the whole city and State, in the life of which his own work has been so closely interwoven for nearly half a century. Personally, I feel a deep and shocking grief at his sudden taking away. He was a devoted and loyal and kindly friend to me from the first moment I came to this community."

Harold M. Bixby, chairman of the board of the Chamber of Commerce: "A most valuable and highly regarded citizen has been lost to St. Louis, a forceful thinker and orator, whose sound leadership has been a considerable factor in the new St. Louis."

A. Rosenthal, editor of "The Modern View," a Jewish religious periodical: "Rabbi Harrison's sermons gladdened innumerable hearts, enlightened many minds and influenced for good a legion of people of several generations and all faiths. A multitude will grieve and lament his sad, untimely fate."

Dr. C. E. Lemmon, pastor of Hamilton Avenue Christian Church and a member of the Executive Board of the Church Federation, said:

"The community sustains an irreparable loss in the tragic death of Rabbi Harrison. Because of his long service and masterly eloquence he was easily the leading pulpiteer of this city, a great influence for the moral uplift of all the people. He was an eloquent and passionate preacher of righteousness, tolerance and the spiritual concept of life. In his death the nation has lost one of its most eloquent preachers. Every minister in the city will regret his passing."

Dr. Charles Rederer, president of Temple Israel Parent-Teachers Association: "Dr. Harrison's death is a signal loss. His Sunday discourses did much to break down the little prejudice existent, and placed the Jew in his true light. His knowledge of little children and his ability to reach their hearts and minds in the formation of their character, was a true expression of genius. His profundity of thought and his witticisms left a lasting impression. His passing is a loss to humanity and his memory a privilege to all who knew him."

FUNERAL TO BE HELD ON TUESDAY IN NEW YORK

Continued from Page One.

ters—Mrs. Goodman, Mrs. Harry Lillienthal, Miss Rebecca Harrison and Miss Rae Harrison, all of New York—and two brothers, Abe Harrison of New York and Newton Harrison of Milford, Conn.

The following were Dr. Harrison's nephews and nieces: E. J. Goldman, Leon Harrison Goldman of 6601 Kingsbury avenue; Mrs. Charles Barnett of Cleveland and Miss Olga Harrison, Miss Alma Harrison and Howard Harrison of New York.

Tributes follow:

Archbishop Glennon: I knew Dr. Harrison ever since I came to St. Louis, and always found him to be very generous, very broad-minded, very helpful, a very brilliant speaker and a very good friend. We served on quite a number of commissions, committees, trusteeships and such together, and he always had the very best interests of the people at heart. He could only work unselfishly.

Bishop Frederick F. Johnson of the Missouri Episcopal Diocese telegraphed from Newton, Conn.: "St. Louis has lost a man of outstanding intellectual and spiritual power, a man whose sympathies were broad enough to give him an interest in all religious causes without regard to party lines; a man whose co-operation could always be counted upon in behalf of every measure for civic and moral betterment. He has been to me a genial and helpful personal friend. I deeply regret his untimely death."

The Rev. Dr. Samuel D. Press, president of the Church Federation and president of Eden Theological Seminary, telegraphed from Falls City, Neb.: "Rabbi Leon Harrison was not only one of the most outstanding figures and constructive factors in the civic life of St. Louis, but he held the solid respect of the community on account of his splendid character, his fearless sincerity in facing squarely the issues presented by the problems of life. It is with a keen sense of regret that we learn of his sudden removal from the wonted scenes of his very active life. Not only the community to which he ministered directly but all other communities to which he ministered indirectly and yet in a very personal way will miss his presence in our midst."

Rabbi Samuel Thurman of the United Hebrew Temple, 225 South Skinker boulevard: "Rabbi Harrison was one of the outstanding rabbis of the country, a man of

TRAVEL AND RESORTS.

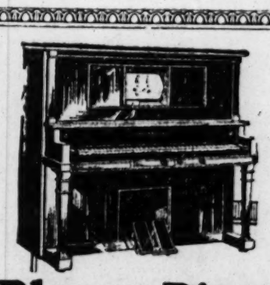
ALL EXPENSE RIVER TRIPS
On the famous Cape Girardeau to the historic town of Cape Girardeau. Starting Tues., 5 P. M., Ret. Fri., 6 A. M. Starting Fri., 5 P. M., Ret. Monday, 6 A. M. An enjoyable, restful trip on the newest and finest steamer on the river—$14.00.
On the Golden Eagle up the picturesque Illinois River to Peoria. Starting Tues., 3 P. M., Ret. Fri., 8 A. M. Starting Sat., 3 P. M., Ret. Tues., 8 A. M. A trip unequaled in scenic beauty—$18.50. American Express Co., 9th and Locust. Eagle Packet Co., River and Vine.

To Historic Ste. Genevieve
LABOR DAY, MONDAY, SEPT. 3

Steamer Cape Girardeau
Leaves 9 a. m.; returns 11 p. m. One hour for sightseeing. Good Table d' Hote Sandwiches. Rooms extra. Music and Dancing. Fare, $1.50. Buy tickets in advance. American Express Co., 9th & Locust. Eagle Packet Co., Foot Locust.

CONROYS
Is selling used and new Pianos at such low prices... with such low terms... anyone can now afford to enjoy a good Piano.


Special
Standard
Grand Pianos
With Bench as Low as $287
Pay $2 a Week


Player-Pianos
Complete With 12 Rolls and Bench
As Low as $107
Pay $1.50 a Week
SMALL DOWN PAYMENT

SMALL DOWN PAYMENT
A liberal allowance will be given you for your old instrument when applied on the purchase of a new or used Piano.

USED UPRIGHTS
As Low as $29.00
NEW PLAYERS
With 12 Music Rolls and Bench
As Low as $265

OPEN LABOR DAY Until 1 O'Clock
CONROYS 1100 OLIVE
OPEN NIGHTS UNTIL 9 O'CLOCK

George Steck PETITE GRAND $785
FOR THE SMALL APARTMENT

George Steck Petite Grand
Special Small New Grands are priced from $475. Descriptive literature and paper floor patterns will be sent upon request
This new small size is ideally proportioned for modern living rooms and apartments. But four feet six inches in length yet it possesses tone of remarkable depth and volume. Come in and play one.
Equitable Allowance on Your Present Piano
Convenient Terms of Payment
AEOLIAN
COMPANY of MISSOURI
W. P. CHRISTLER—PRESIDENT
1004 OLIVE STREET
Exclusive Steinway and Duo-Art Representative

DEATHS OF 17 POISONER NU INVESTIG

Franklin County Jury Checked M Mrs. Gifford's Ministrations.

TALK OF EXHUMI BODIES FOR

Only by That Means Be Proved Wheth tal Doses of Poiso Administered.

By a Staff Correspondent Post-Dispatch.

UNION, Mo., Sept. 1.—A 17 deaths of persons aft Bertha Gifford, 58-year-o tour nurse and confessed had helped minister to the under scrutiny by the County grand jury that her on two murder cou learned today.

Indictments charging causing the death of Elmer Schamel, son of man, and "Ed" Brinley, old Catawissa farmer brought in because it co shown, in each case, that ford had bought arsenic time before the deaths—a nied by some symptoms ical poisoning—occurred Gifford home.

Three days before the James Louis Ogle, mid hired man on the Giffo who had complained the owed him money he could lect. Mrs. Gifford purchas nic at a drug store in Pac That was 11 years ago. considered that a stronge ing could be made on t recent deaths, the chanc that if exhumed, the bodi be in better condition for

Before the grand juron wissa farmers or their w lowed one another to th telling of the death of th were nursed by Mrs. Giffo

Recital of Deaths.

George Schamel told death of his two small of his sister, Mrs. Leona George Stuhlfelder, who li farm adjoining the Giffor gave details of the death of his children and of his after Mrs. Gifford had with them. Members of the family told of the death man Pounds, known as one strongest men in the Catawi rict, and of his 3-year-old child, Beulah Pounds, each ing arsenical symptoms a The deaths of Mrs. Giffor husband, of her mother-in her husband's young brot under the Gifford roof, and other persons at whose bed was a watcher until deat were gone into in detail.

The indictments were fou Dr. W. H. Hempker, who most of the persons Mrs. nursed, told the grand jur he had suggested to relat several cases following su deaths, that the circumstan anted post-mortem exami "Suspicious," Doctor S To a Post-Dispatch repor Hempker said today: "I fel done my duty when I told t wives to have an inquest. " if those were my boys, I'd post-mortem,' I said to S allowing the death of his t wife. I couldn't convinc When Ed Brinley died, I ta his widow and his relative wanted a private post-mort thought it was arranged. went over to talk to the authorities and the affair until Prosecuting Attorney made his first grand jury ation.

"I had my doubts about three cases and now that M ped has confessed I can and other cases that baff take the case of 'Grandma' older. I was treating h heart disease. She was long splendidly and I lef medicine for her. The ne they called me. She had d was astonished. I spoke to about it.

"I felt that I could not, own responsibility, order a mortem. I talked to the r and if they had given cons tests would have followed cost care to be the target post-mortem findings fai show poison."

Laxity of Doctors Rebuk

In this connection, Dr. Stewart, State Health C toner, who may be asked ... expert medical opi bodies are exhumed, said written statement issued at ... City:

"A physician's duty is to ... the cause of death ... a death certificate. I ... his duty to his com ... it is his duty to hims ... physicians would insist on ... the Coroner where there ... doubt as to the cause of ... so-called 'mystery' dea ... State would stop. It ... only possible for some one ... poisoned, buried and forgo ... laxity in filling out dea ... cates which now prev ... Missouri is not ended. He

DEATHS OF 17 POISONER NURSED INVESTIGATED

Franklin County Grand Jury Checked Many of Mrs. Gifford's Sickbed Ministrations.

TALK OF EXHUMING BODIES FOR TESTS

Only by That Means Can It Be Proved Whether Fatal Doses of Poison Were Administered.

By a Staff Correspondent of the Post-Dispatch.

UNION, Mo., Sept. 1.—A total of 17 deaths of persons after Mrs. Bertha Gifford, 58-year-old amateur nurse and confessed poisoner, had nelped minister to them, were under scrutiny by the Franklin County grand jury that indicted her on two murder counts, it is learned today.

Indictments charging her with causing the death of 7-year-old Elmer Schamel, son of a hired man, and "Ed" Brinley, 48 year-old Catawissa farmer, were brought in because it could be shown, in each case, that Mrs. Gifford had bought arsenic a short time before the deaths—accompanied by some symptoms of arsenical poisoning—occurred in the Gifford home.

Three days before the death of James Louis Ogle, middle-aged hired man on the Gifford farm who had complained the Giffords owed him money he could not collect, Mrs. Gifford purchased arsenic at a drug store in Pacific, Mo. That was 11 years ago. It was considered that a stronger showing could be made on the more recent deaths, the chances being that if exhumed, the bodies would be in better condition for autopsy.

Before the grand jurors, Catawissa farmers or their wives followed one another to the stand, telling of the death of those who were nursed by Mrs. Gifford.

Recital of Deaths.

George Schamel told of the death of his two small sons and of his sister, Mrs. Leona Slocum. George Stuhlfelder, who lived on a farm adjoining the Gifford place, gave details of the death of three of his children and of his mother, after Mrs. Gifford had "sat up" with them. Members of the Pounds family told of the death of Sherman Pounds, known as one of the strongest men in the Catawissa district, and of his 3-year-old grandchild, Beulah Pounds, each exhibiting arsenical symptoms at death. The deaths of Mrs. Gifford's first husband, of her mother-in-law, of her husband's young brother, all under the Gifford roof, and of four other persons at whose bedside she was a watcher until death came, were gone into in detail.

The indictments were found after Dr. W. H. Hempker, who treated most of the persons Mrs. Gifford nursed, told the grand jurors that he had suggested to relatives, in several cases following suspicious deaths, that the circumstances warranted post-mortem examinations.

"Suspicious," Doctor Says.

To a Post-Dispatch reporter, Dr. Hempker said today: "I felt I had done my duty when I told the relatives to have an inquest. 'You bet if those were my boys, I'd order a post-mortem,' I said to Schamel, following the death of his two children. I couldn't convince him. When Ed Brinley died, I talked to his widow and his relatives. They wanted a private post-mortem and thought it was arranged. They went over to talk to the county authorities and the affair lapsed until Prosecuting Attorney Jenny made his first grand jury presentation.

"I had my doubts about those three cases and now that Mrs. Gifford has confessed I can understand other cases that baffled me. Take the case of 'Grandma' Stuhlfelder. I was treating her for heart disease. She was getting along splendidly and I left some medicine for her. The next day I was called me. She had died. I was astonished. I spoke to my wife about it.

"I felt that I could not, on my own responsibility, order a post-mortem. I talked to the relatives and if they had given consent, inquests would have followed. I did not care to be the target if the post-mortem findings failed to show poison."

Laxity of Doctors Rebuked.

In this connection, Dr. James Stewart, State Health Commissioner, who may be asked to provide expert medical opinion if bodies are exhumed, said in a written statement issued at Jefferson City:

"A physician's duty is to determine the cause of death before signing a death certificate. It is not only his duty to his community, but it is his duty to himself. If physicians would insist on calling the Coroner where there is any doubt as to the cause of death, so-called 'mystery' deaths in this State would stop. It is entirely possible for some one to be poisoned, buried and forgotten if laxity in filling out death certificates which now prevails in Missouri is not ended. Hereafter the State Board of Health will insist on concise and clear statements of the cause of death on all death certificates filed."

May Exhume Bodies.

An examination of the bodies of the two Schamel boys and Ed Brinkley will be necessary to determine positively whether or not poison caused their death.

"Mrs. Gifford says she gave arcenic to those two boys and to Brinley," Dr. Hempker said, "but she did not mention the amounts. The symptoms in each case were undoubtedly suspicious. The actual presence of arsenic in the bodies, however, will have to be shown, and in sufficient quantity to produce death.

Relatives of the dead, who at first frowned on post-mortems, now want to have the bodies exhumed. Arsenic is an insoluble compound, and can be detected years after the burial of a body.

"I've been occupied with other cases," Prosecuting Attorney H. F. Jenny of Franklin County said," but we have considered exhuming the bodies. We may ask the State for medical aid or we may seek medical aid in St. Louis. We haven't decided."

Walks the Floor, Crying.

Mrs. Gifford has doffed the florid red and yellow kimono worn since she was placed in the upper cell tier of the jail, and put on one of the crisply ironed white nurse costumes worn by her in attendance at so many sickbeds. She also contrived a gauze mask which she soaked in water and kept over her face during the day. She does not leave her cot by day and stirs about in her cell only at night. She walks the floor, moaning and crying aloud intermittently.

Mrs. Gifford, on being imprisoned Aug. 24, refused food for five days but since then has eaten regularly. She declines to talk to anyone save her husband, Gene, who was arrested and fined for operating a still in 1926, and to Sheriff Arthur Gorg.

Up to yesterday, it was known that 15 deaths had been examined into by the grand jury. Investigation by the Post-Dispatch however, revealed that the death of "Grandma" Birdie Unnerstall, who lived directly across from the Gifford "house of mystery," and of Mrs. Leona Slocum, aunt of the Schamel children, were also part of the grand jury investigation, bringing the number of fatalities looked into up to 17.

Gus Unnerstall, son of the elderly woman who became violently ill when Mrs. Gifford visited her and who died in a few hours, also told the Grand Jury of the events that caused him to have Mrs. Gifford placed under a bond of $500 in 1926 to keep the peace.

"Just before Gene Gifford got into that bootlegging trouble," Unnerstall said, "we had a little misunderstanding. It was a falling out over some of Gene's property that was left in one of my sheds. I went to the Gifford place one day to talk things over and Mrs. Gifford chased me with a butcher knife and cursed me. A few days later I went back and she threatened me and cursed me some more. I had her arrested for peace disturbance."

Mrs. Gifford's arraignment on the two charged of first degree murder is set for the third Monday in November, when Circuit Court opens here.

Five Who Died Under Poisoner's Care and Bereaved Mother



POLICE - BOOTLEG GRAFT $29,400 IN FIVE MONTHS

Continued from Page One.

$200,000 from a relative there. He has been an important figure in the police department for some time.

Before Beckman was called into the jury room, three other witnesses had been examined. They were Hoff, the dapper "manager of boxers," declared by a former employe, Louis R. Elfman, to be the head of the "bootlegging racket" in this city; H. Zachary Marks, senior member of the accounting firm from whose offices the records were taken; and Benjamin Pergament, bookkeeper for the firm.

It was the fifth appearance of Hoff before the grand jury, and it was announced that the investigators are not nearly through with him.

Although there will be no sessions of the grand jury either today or Monday, the investigation is being pressed by the District Attorney and further revelations may be made.

U. S. Experts Examine Records.

The seized records are being further examined by four experts from the United States Bureau of Internal Revenue and Patrick McKewen, chief of county detectives, and several of his assistants.

In each case where a record of payments to a policeman or police official is found detectives are put to work to check up on the financial condition of the indicated recipient. The investigation covers his wealth and any possible legitimate sources from which he might have derived it.

In the course of the examination, the Bureau of Internal Revenue officers are obtaining data which will later be made the basis for Federal prosecutions to obtain for the Government huge amounts. This money is collectible as tax on the alcohol illegally diverted into the bootlegging trade.

Monaghan was particularly pleased with the results of the grand jury session yesterday. Marks and Pergament, it is said, were questioned regarding the notations on the seized records. What they told, the District Attorney would not say, but he seemed satisfied with their examinations, as far as it has gone. It is understood they will be recalled.

Other Witnesses to Be Heard.

It is also probable that during the coming week Nathan Robinson, president of the Hoff-Lazar-Schwartz-Golder Corporation, known as the Franklin Mortgage & Investment Co., will also be questioned again, together with Miss Florence Ziegler, his secretary.

The grand jury also has subpenaed Joseh Fries, otherwise known as Stanley Melco, who was shot in the leg when Hugh McLoon was murdered and William Meister was wounded 21 times at Tenth and Cuthbert streets on Aug. 9. He probably will be examined next week after the jury has cleaned up the question of bribery.

Fries appeared at the habeas corpus hearing of the McLoon and O'Leary murder defendants yesterday, and said he knew nothing about the killers. The District Attorney's assistants think some information regarding the gangsters can be extracted from him in the grand jury room.

Regarding the names of the police and police officials found on the seized records, Monaghan said: "That they will be told you can be sure, but to divulge them just now, while we are investigating, would not be good policy."

Rally Day Service at Mission.

Riverside Mission, 306 Elm street, will hold Rally Day exercises this afternoon at 3 o'clock. The program will be in charge of the Rev. William H. Grotpeter, head of the Mission.

FLOAT FROM AMUNDSEN PLANE IS PICKED UP

Continued from Page One.

of the plane, Lieut. Dietrichsen, himself an arctic explorer of considerable note, and a crew composed of Lieut. Albert Cuverville, pilot; Emil Vaizette, radio operator and Gilbert Brazy, mechanic.

Newspaper Speculates on Details of Supposed Tragedy.

By the Associated Press.

COPENHAGEN, Sept. 1.—Dispatches to the newspaper Estrabladet reporting the finding of one of the pontoons of the Amundsen hydro-airplane, says that the float bore marks of having been violently torn from the machine. It had evidently been in the water a long time.

The newspaper thinks the plane must have crashed June 18 between 7 and 8 o'clock at night when the plane was midway between the Norwegian coast and Bear Island. The last report from the plane reached the Geophysics Laboratory Radio Station at Tromso about 7 p. m. of that day.

Acquaintances of Amundsen, who were present when he started his journey, have identified the pontoon as belonging to the Latham.

Considerable feeling was in evidence on Paris boulevards with the announcements in the papers of the finding of the wreckage. One woman shrieked hysterically: "That's what Frenchmen get for attempting to assist Italians," while shouts of "Shame on Nobile" were heard. At the Ministry of Marine telephone queries as to the fate of the six men in the Latham were answered: "We ing about Capt. Guilbauld, officially."

Floats May Have Been Dropped Purposely to Lighten Plane.

By the Associated Press.

PARIS, Sept. 1.—Friends of Rene Guilbaud, who piloted the plane in which Roald Amundsen was riding when he disappeared are not convinced that the finding of the pontoon from the machine means that it was wrecked. They conjecture that the floats were dropped purposely in order to lighten the plane after its departure from Tromsoe.

$2.25 COMPLETE
Mon. and Tues. Only
In Zylo Library Frames
SPLIT-JOINT
Large Lenses for Reading or Distance (Spherical Combinations)
Price Includes Guaranteed Accuracy
KRYPTOK INVISIBLE BIFOCALS
LENSES ONLY
Far and Near Seeing
(Spherical Combinations)
Mon. and Tues. Only
$6.75 A PAIR
Your Eyes Examined by THE MORITZ METHOD
INCLUDES THE OCULIST, THE OPTOMETRIST AND OPTICIAN.
CONSULTATION FREE
Moritz Optical Co.
609 N. BROADWAY
Corner Washington Avenue
FREE A valuable Thermometer to anyone bringing in this ad.

The quickest way to get home or office help—through a Post-Dispatch Want ad.

ILLINOISAN BEATS FATHER-IN-LAW TO DEATH WITH FISTS

Greenville, Ill., Truck Driver Says He Had Been Accused of Embracing His Mother-in-Law.

Special to the Post-Dispatch.

GREENVILLE, Ill., Sept. 1. — Charged with the murder of Bert File, his father-in-law, in a quarrel over his alleged attentions to his mother-in-law, Harold H. Brown, 27-year-old truck-driver, is held here without bond.

Brown gave himself up to the authorities late Friday night after he had beaten his father-in-law to death in a fist fight on a hard road a quarter mile south of the city limits. Before a Coroner's jury today he told of the argument that started when File accused him of putting his arm around Mrs. Nellie File, as the three were seated in the File touring car.

Brown's wife filed suit against him for divorce on Aug. 3, charging him with cruelty. The son-in-law met File Friday morning, he said, and the two men discussed Brown's domestic difficulties. After several hours of drinking in a bar at Pocahontas, they returned to Greenville, and separated.

"Late that afternoon I saw my father-in-law again," Brown said. "His car was parked near his house and my mother-in-law was in the seat with him. They told me to get in. I entered the car and reached my hand back to close the door. When I did that my father-in-law accused me of hugging my mother-in-law. I didn't want an argument and I started to get out of the car. My father-in-law kicked me in the stomach then. That made me mad. I told him to get out of that car and fight, but he wouldn't budge."

Mrs. File got out of the car, Brown said, and his father-in-law told him then that they must drive to the edge of town to "fight this thing out." When they had reached a secluded spot a quarter-mile south of town, File jumped out of the car, Brown declared, and shouted: "Now you're going to take it."

Brown said he pleaded with his father-in-law not to force a fight, but the older man reached his hand suddenly to his hip-pocket. Then Brown hit him in the temple, he said, knocking him down. The fight lasted a half-hour. When Brown left his father-in-law, File's countenance had been battered beyond all recognition and every bone in his face had been broken. Brown swore he used only his fists. Later he went home, washed the blood from his hands, and then gave himself up.

The Coroner's jury made no recommendation for holding Brown for the Grand Jury, finding merely that Bert File had met his death at the hands of Brown in a fight. State's Attorney J. H. Allio of Bond County, however, heard Brown's story, and had a warrant sworn out, charging him with murder. There was no witness to the fight, but Brown's brother, who reached the scene as the truck-driver was leaving his father-in-law's body, said Brown remarked: "Well, I laid him out."

WISCONSIN ATTORNEY IS SHOT TO DEATH IN STREET

Alleged Assailant, Involved With Victim in $34,000 Law Suit, Denies Guilt.

By the Associated Press.

FOND DU LAC, Wis., Sept. 1.—Assassination of a prominent Fond Du Lac attorney as he sat in his parked automobile in the downtown district at noon today, followed by the capture of his alleged assailant a few moments later, is believed to have been based on a $34,000 law suit in which the men have been enmeshed for more than two years.

The dead man is E. W. Phelps, 73 years old, attorney and real estate operator, and the alleged slayer is James Devoy, 65, a farmer living near the town of Oakfield.

Phelps was killed as he sat talking to Miss Frances Tooley of Green Bay, while her aunt, Miss Mary Tooley, who lived at Phelps' home, was shopping. The slayer, identified by Miss Tooley as Devoy, approached the car, she said. He made a gesture as if to shake hands with the attorney. "Well what are you going to do about it," the man is said to have asked, at the same time reaching into his pocket and drawing a revolver, Miss Tooley said.

"You can't shoot me; don't," Phelps screamed, Miss Tooley said.

The man did not answer but shot at the attorney, who slumped in his seat with a bullet below the right eye. Physicians said Phelps died instantly. The man then tossed the revolver into the car with, "take that, too," wheeled around and walked calmly away.

Devoy was taken to the station. Police said he denied he did the shooting.

LABOR DAY THRONGS AT STATION LARGEST IN YEARS

Lines at Ticket Windows Seven and Eight Deep—700 Fans to Cincinnati.

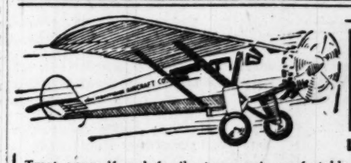
Viewing the throng of men, women and children that poured through the midway and waiting rooms of Union Station last night, lining seven and eight deep at the ticket windows, station executives declared it the largest crowd that had passed through the station in recent years.

E. B. Hickman, general superintendent of the Terminal Railroad Association, estimated that between 15,000 and 20,000 persons boarded trains in the station between 2 and 10 p. m., exceeding by one-third the number that left the city during last year's Labor day holidays.

During the eight-hour period, 25 special trains pulled out of the station, including excursion trains and extra sections of regular trains, each laden with its share of humanity. Among the specials were three trains bound for Cincinnati, with about 700 baseball fans who planned to attend the Cardinals-Cincinnati game today.

Doctor Dies Six Days After Wife.

PASADENA, Cal., Sept. 1. — Dr. James Harvey McBride, founder of the Las Encinas Sanitarium here, died six days after the death of his wife, of which he was never told. Dr. McBride's medical career included the founding of sanitariums in Milwaukee, New York and Pasadena. In 1909 he was president of the American Academy of Medicine.


FLY—$3.00 TODAY and LABOR DAY
Treat yourself and family to a cool, comfortable ride in one of our BIG 4-PASSENGER RYAN Cabin Planes (just like LINDBERGH'S "Spirit of St. Louis"). Government Licensed Pilots.
TAKE A GREEN BUS DIRECT—Fare 25c
Busses leave Wellston Loop (Hodiamont and Easton) every half hour between 2 and 5 P. M. on both Sunday and Labor Day.
VON HOFFMANN AIRCRAFT CO.
FREE ADMISSION TO FIELD — Drive Out Natural Bridge Road Turn Right on Bridgeton Road to — LAMBERT ST. LOUIS FIELD

STRASSBERGER Conservatories of Music
Purchase
A CARLOAD OF PIANOS
From
The BALDWIN PIANO CO.
1111 OLIVE ST.
WITH the opening of the Fall season of this progressive and long established institution, their teachers and pupils are to enjoy complete equipment of new
BALDWIN and ELLINGTON PIANOS
Both Conservatories at Grand and Shenandoah and Alice and Florissant have been remodeled and redecorated to receive these fine new instruments which will create a very pleasing atmosphere to study in during this season.
The Strassberger Conservatories founded in 1886 enjoy a nation-wide reputation as one of the leading institutions of the West, having some fifty or more teachers on their faculty and between 1200 and 1500 pupils.
The selection of Pianos from the House of Baldwin, established 1862, was made after long, careful and deliberate consideration of the many different makes of instruments in the American market as relates to tone quality, action and durability.
The artistic superiority of Baldwin built instruments over all others is recognized by artists, experts, connoisseurs and amateurs alike.

SCHOOL TEACHER HURT BY AUTO ON SIDEWALK

Miss Henrietta Schaaf, 30 Years an Instructor, Struck When Machine Skids After Crash.

Miss Henrietta Schaaf, 61 years old, of 3041 Eads avenue, kindergarten director at Choute-au School, and a public school teacher for more than 30 years, suffered fractures of the left leg, ribs and left collar bone last night, when she was hit at Eads and Compton avenues by an automobile that skidded to the sidewalk and smashed a mail box after a collision with another machine.

Mrs. Martha Green, 20, of 4361A Maryland avenue, riding in the rumble seat of one of the automobiles, suffered two fractured ribs and Mrs. Dona Davis, 38, 3007 Eads avenue, in the front seat, was bruised. The car was driven by William E. Miles, a salesman, 6947 Columbia avenue. The other machine was driven by Herman 4321 Delor street. Both were arrested.

A touring car being driven north in Twelfth boulevard shortly after 11 p. m., by William Slinkard of 3522 Page boulevard, collided at Olive street with a Studebaker sedan, being driven west by Fred J. McKenna of 5146 Vernon avenue. The touring car was overturned, and Miss May Duncan, 18 years old of 914 North Eighteenth street, was thrown out and suffered lacerations of the scalp. McKenna's car was hurled against a fire plug, breaking it and flooding the street. McKenna's wife and two daughters were slightly injured.

COMMUNITY FUND COLLECTIONS

Payments to the Community Fund of $1,371,743, or 79 per cent of the $1,735,194 pledged for 1928 subscribers, were announced yesterday. Statements of amounts due were sent to 12,863 contributors. The total number of subscribers to the Community Fund is approximately 135,000.

If all pledges are paid, Elwood Street, the director, said there will remain a $50,000 deficit, because of extra relief to the unemployed.

Lobbyist-Briber Convicted of Theft

By the Associated Press.

LOS ANGELES, Sept. 1.—E. E. Sweeney, who contended $190,000 he was acused of embezzling from the Southern California Gas Co., had been used to bribe city councilmen and officials with the knowledge and consent of the president of the gas company, was found guilty by a jury on ten counts of forgery and three counts of grand theft. The trial jury foreman said that a demand for a grand jury investigation of Sweeney's charges would be made of that body.

NINE-YEAR-OLD BOY IS DROWNED IN RIVER

Companion, Trying to Save Edward Lavasseur, Loses Hold in Struggle.

Edward Lavasseur, 9 years old, of 408 Victor street, was drowned yesterday at 1:50 p. m. when swimming in the Mississippi River at Barton street with companions.

Kelly Hayes of 2502 South Broadway told police that he and Edward were swimming about 100 feet from shore when Edward gave a cry for help. Archie Benwell, 13, plunged into the water and managed to reach the side of the sinking boy.

He and Edward struggled in the water until Benwell lost his grip on the younger boy. Benwell struck out for shore and Edward failed to rise to the surface. The body was not recovered.

The drowned boy's parents are Joseph and Cora Levasseur of the Victor street address.

OPERATORS GET INCREASE IN LARGER PICTURE THEATERS

New Union Wage Rate Adding $5 a Week Announced After Conference of Representatives.

Union moving picture machine operators here have been granted a wage increase of $5 a week in theaters charging 25 cents or more for admission, it was announced following a conference late yesterday between union officers and representatives of theater owners. The increase becomes effective today.

The wage increase applies to practically all the chain theaters, all the large houses and five of the 58 theaters in the independent group. The admission charge in the majority of the independent theaters is less than 25 cents a person, and the operators' pay in these houses will remain $53 a week. Under the agreement operators' wages in the theaters affected by the increase will now range from $58 a week to $85 in the larger theaters having continuous daily performances. The independent theater operators recently imposed a $4-a-week cut in wages upon union musicians playing in their theaters.

ST. LOUIS POST-DISPATCH
Founded by JOSEPH PULITZER
Dec. 12, 1878.
Published Daily by The Pulitzer Publishing Co. Twelfth Boulevard and Olive Street.
MEMBER OF THE ASSOCIATED PRESS and AUDIT BUREAU OF CIRCULATIONS
The Associated Press is exclusively entitled to the use for republication of all news dispatches credited to it or not otherwise credited in this newspaper and also the local news published herein. All rights of republication of special dispatches herein are also reserved.
Subscription Rates by Mail, in Advance
Daily and Sunday, one year.....$10.00
Daily, without Sunday, one year.....5.00
Sunday only, one year.....5.00
Remit either by postal order, express money order or St. Louis exchange.
Subscription Rates by Carriers
Delivered by city carrier or out-of-town dealers
Daily only, 50c a month; Sunday, 15c a copy.
Entered as second-class matter July 17, 1879, at the Postoffice at St. Louis, Mo.

Majestic
All-Electric
RADIO
Complete With Tubes. $163
You Cannot Buy a Better Radio Set at Any Price
Terms $2.50 Per Week
An outstanding Radio Set in point of real value. Perfect reproduction—beautiful cabinet. Demonstrated in our store until 9 p. m. every day, or
Phone CHestnut 5636 for Home Demonstration; no obligation to buy

MODEL 71
7 Tubes, All Electric
Complete, $163.00
LEHMAN PIANO CO.
1101 OLIVE ST.
Exclusive Distributor Mason & Hamlin—Knabe—Chickering Pianos
Also Obtainable With the Ampico.

MURPHY'S
STUDENTS' SPECIALS
For This Week

Our $37.50 Wardrobe Trunk.....$25.00
Our $50.00 Wardrobe Trunk.....$32.50
Our $75.00 Wardrobe Trunk.....$50.00
Our $90.00 Wardrobe Trunk.....$60.00
Our $15.00 Leather Gladstone Bags.....$10.00
Our $22.50 Leather Gladstone Bags.....$14.95
Our $32.50 Leather Gladstone Bags.....$24.75
Our $5.00 Fiber Suit Cases.....$3.95
Our $10.00 Leather Suit Cases.....$7.50
Our $3.50 Black Enamel Hat Boxes, $2.25
Our $7.50 Leatherette Hat Boxes..$5.00
Our $12.50 Aeroplane Wardrobe Trunks.....$10.00
Our $25.00 Aeroplane Wardrobe Trunks.....$18.00
Our $3.00 Leather Brief Cases for Books.....$2.25
Our $5.00 Leather Brief Cases for Books.....$3.95
Our $7.50 Leather Oxford Bags.....$5.00
Laundry Cases of Fiber, Light and Strong..$1.50
Our $12.50 Dressing Cases.....$10.00
Our $6.50 Leather Utility Boxes.....$5.00
P. C. MURPHY TRUNK CO.
DEALERS WRITE FOR CATALOGUE
721 Washington Ave. — Wholesale and Retail

SCHOOLS AND COLLEGES

ST. LOUIS COLLEGE OF MUSIC
DISTINGUISHED FACULTY MODERN METHODS
PIANO—VOICE—VIOLIN—ORGAN—ALL ORCHESTRAL INSTRUMENTS—
PUBLIC SCHOOL MUSIC—HARMONY—COMPOSITION.
Certificates, Diplomas and Degrees Conferred—Recitals.
3223 CABANNE AVENUE, ST. LOUIS, MO.
Catalog Free Phone FOrest 4119

SCHOOL OF EXPRESSIONAL ARTS
3223 CABANNE AVE., ST. LOUIS, MO.
PUBLIC SPEAKING —:— DRAMATIC ART —:— LITERATURE
PANTOMIME —:— VOICE —:— DICTION
Diplomas Conferred —:— Recitals —:— Plays —:— Miniature Theater
Day and Evening Classes Phone FOrest 4119

ARNO WAECHTLER School of Violin and Piano
REASONABLE TERMS FOR BEGINNERS
FALL TERM OPENS SEPTEMBER 10
Applications Will Be Taken Beginning Tuesday, Sept. 4.
MUSICAL ARTS BUILDING
JEfferson 3723 Boyle and Olive

WASHINGTON UNIVERSITY SAINT LOUIS
Instruction in all Schools begins Monday, Sept. 24, 1928.
Registration, Sept. 17 to 22, inclusive.
The College of Liberal Arts — The School of Graduate Studies
The School of Engineering — The School of Law
The School of Architecture — The School of Medicine
The School of Business and Public Administration — The School of Dentistry
The Henry Shaw School of Botany — The School of Nursing
The School of Fine Arts
For Catalogue and Information, address G. W. Lamke, Registrar

THIS IS REGISTRATION WEEK
Courses Offered
Complete Business Training — Typewriting Course
Secretarial Course — Accountancy, Law and Economics
Bookkeeping Course — (Individual Instruction and Class Work Offered in all Courses)
Stenographic Course
Day and Evening Classes—Monthly Payment Plan
Write or Phone Today for Catalog
RUBICAM Business School
4931-33 Delmar Boulevard
3469-75 S. Grand Boulevard
FOrest 0098—LAclede 0440

Fit Yourself for a
Secretarial Position
BROWN'S SECRETARIAL COURSE graduates are in demand. Business men know that Brown's Secretarial Training equips the student for valuable service. Our Employment Department receives more calls than we can fill.
Our brief, intensive course, for students with a good basic education, can be completed within a few months. *Gregg Shorthand*, a Standard, Universal System, taught in more than 11,000 schools.
63d Fall Term Opens Sept. 4-10. Day and Evening. Only Business School in St. Louis with Downtown Employment Facilities.
BROWN'S BUSINESS COLLEGE
311 Locust, CEntral 2293—5652 Easton, CAbany 1222—5858 Delmar, CAbany 6080—3522 Hebert, COlfax 8293—2528 S. Jefferson, Victor 2626

Westminster College
Fulton, Mo.
Regular college courses. Fully accredited by highest agencies; for men only; Freshman Class limited to 130; recognized as one of the best. Registration on Aug. 12 almost complete. For catalog and information address the President.

MAXWELL GOLDMAN MUSIC SCHOOL
Competent Teachers on All Instruments
Orchestra Coaching
LIn. 4919. 5266 Delmar

Private School and Kindergarten
Small Classes and Individual Instruction. Children Admitted at 3½ Years. Private Lessons to Adults.
HAWTHORNE HALL
Mrs. Fuqua Turner, Principal
FOrest 6250 5526 Cabanne Ave.
DAY AND BOARDING SCHOOL

ANNOUNCING
The Fall Term of Modern Comedy-Drama and Dancing
BOBBY REED'S—SCHOOL OF THE THEATER
Bobby Reed Players. Opening in the Fall. Studio and Stage Re-Equipped and Decorated. Enroll Now. Tuition Reasonable. Terms.
502-3 Rialto Theater Bldg., JEff. 4711

SCHUMANN-HEINK'S
Valuable Advices to Singers, as Rubinstein's to Pianists. Bring Success to Students. Taught by
HEINK *SCHUMANN-HEINK'S BROTHER-IN-LAW RUBINSTEIN PUPIL*
Studio Bldg. 4505 Olive St., cor Taylor
DElmar 2051 Few Vacancies.

PRINCETON Preparatory School J. B. Fine, Headmaster
Preparatory for all colleges. Rapid progress. Limited number of pupils and freedom from rigid class organization. Excellent equipment. Special attention to athletics and moral welfare. New gymnasium, 55th year. For catalog address
BOX F. PRINCETON, N. J.

Benton College of Law
George L. Corlis, LL. D., Dean
Established 1896
Evening Sessions
DEPARTMENTS:
Collegiate.....Four Years—Diploma
Modern Education Four Years—B. C. S.
Undergraduate Law..Four Years—LL. B.
Postgraduate Law...One Year—LL. M.
SATURDAY AFTERNOON COURSES
Sociology, Psychology, Vocabulary Building and Public Speaking.
Free Catalogue JEfferson 4445
3630 Delmar Bl. Registration Open

Someone in St. Louis may be looking for the property you have to sell, or they may be induced to look at yours if it is advertised in the Post-Dispatch. Phone your order or leave it with your nearest druggist.

BUSINESS EDUCATION
is a necessity . . .
The demand for high-grade, well-qualified secretarial assistants is greater than the supply. So we advise young people to enroll for Secretarial Training. But we offer worth-while shorter courses for those whose time is limited.
☐ Bookkeeping ☐ Pitman Shorthand
☐ Banking ☐ Secretarial Training
☐ Accountancy ☐ Switchboard
☐ Comptometer ☐ Office Telephoning
☐ Typewriting ☐ Commercial Law
☐ Filing ☐ Business Practice
☐ Bookkeeping Machine ☐ Bus. Org. and Management
☐ Ediphone ☐ Business Mathematics
☐ Speedwa Shorthand ☐ Business English
☐ Gregg Shorthand
Check Subjects Which Interest You
Visit the school any time, night or day. Call COlfax 4200, or write name and address below and receive free book of information.
SPEEDWA SCHOOL, Inc
3107 N. Grand—SPEEDWA BLDG.—St. Louis, Mo.
Fall Opening Sept. 4
Enter Any Monday Thereafter
SPEEDWA has recently voluntarily placed itself under the supervision of the University of Missouri requesting a regular inspection in order that the highest possible type of instruction might be maintained.
The SPEEDWA building is fireproof and is equipped with electric fans. The equipment is a splendid array of office machines and modern office devices.
Offering the Latest Type of Business Training.
(Name) _____ (Address) _____

Business Education
All Courses Practical and Taught by Successful Business Men
☐ Acounting I, II, III, IV
☐ Business Law I, II, III, IV
☐ Fed. Tax Accounting
☐ C. P. A. Coaching
☐ Bookkeeping
☐ Arithmetic (Commercial)
☐ Algebra, Geometry, Trig.
☐ Business English
☐ Money and Banking
☐ Automobile Courses
☐ Economics
☐ Commercial Geography
☐ Estimating and Contracting
☐ Corporation Finance
☐ Business Administration
☐ Credits and Collections
☐ Investments
☐ Business Finance
☐ Business Forecasting
☐ (Business Cycles-Graphs)
☐ Speculat'n & N. Y. Stock Ex
☐ Principles of Valuation
☐ Office Management
☐ Interior Decorating
☐ Free Hand Drawing (Com.
☐ Typewriting
☐ Shorthand
☐ Salesmanship
☐ Sales Management
☐ Sales Practice
☐ Marketing
☐ Commercial Law
☐ Business Psychology
☐ Business Letters & Reports
☐ Window Trimming
☐ Memory Training Course
☐ Commercial Art
☐ Public Speaking (Element)
☐ Public Speaking (Advanced)
☐ Real Estate Practice
☐ Life Underwriting
☐ Foremanship
☐ Traffic Management
☐ Real Estate Law
☐ Mechanical Drafting
☐ Architectural Drafting
☐ Blue Print Reading
☐ Shop Mechanics
☐ Advertising—1st yr.
☐ Adver. Copywriting—2d yr.
☐ Radio
☐ Ceramics
☐ Buying, Selling, Managem't
☐ A. C. & D. C. Ap. Elec. Course
For Information, check course and mail today to
Y. M. C. A. School of Commerce and Administration
16th and Locust Streets, St. Louis, Mo.
Name .....
Address .....

SMITH TO SPEND LABOR DAY IN REST AT HOME

Decides That Week-End at Sea Shore or in Mountains Would Be Too Fatiguing.

By the Associated Press.

ALBANY, N. Y., Sept. 1.—Gov. Smith settled down today to enjoy a quiet week-end at the Executive Mansion. He barred politics and work for a few days, and figured he could get more comfort and rest here than by joining the Labor Day exodus to the sea or mountains.

Before he became a Democratic presidential nominee, Smith was able, even though Governor, to slip away for a vacation with some degree of seclusion. Those days are over. His last week-end in New Jersey, where he continuously was the center of crowds, convinced him of that.

More than anything right now, as he prepares for the hardships of campaigning, the Democratic standard bearer is looking for rest and sleep. At the Executive Mansion he feels that he can get both, and at the same time enjoy close contact with his family.

The Governor's Mansion.

The mansion, a rambling red brick structure among trees about six blocks from the Capitol, was first used more than a half century ago by Gov. Samuel J. Tilden just before, as a Democrat, he almost captured the presidency. It is surrounded by a high iron fence that serves to exclude the curious, although none of the gates is ever locked. On three sides of the big house are porches, the rooms have high ceilings and are cool, and to the rear is the Zoo housing the monkeys, deer and other animals that have been presented to the Governor.

In these surroundings the Democratic leader will take it easy for a few days. There he will be able to romp with his three small grandchildren, the eldest just old enough to sing "The Sidewalks of New York," and propose "three cheers for the next President of the United States."

Plays Golf With Kenny.

For the week-end the family circle has been expanded to include the Governor's close friend, William F. Kenny, New York millionaire, on whose special car the nominee will travel during the campaign. It was Kenny, the heaviest contributor to his pre-convention campaign fund, who told Senate investigators he was ready to plunge still deeper into his pocket to aid his friend in his quest for the presidency.

Kenny brought along the golf sticks and with the weather ideal the Governor and he lost little time today in getting in some exercise. They also had in mind a swim or two over the holiday in the pool on the farm, near Albany, of Lieutenant-Governor Corning.

Gov. Smith put this holiday rest schedule into effect today by calling off his usual daily press conference. He sent word to newspaper men that he had no news, and particularly that he had no comment to make at this time on the cable from Europe of William R. Hearst, predicting his defeat and taking a fling at Tammany and John J. Raskob, chairman of the Democratic National Committee.

CALLES REFUSES TO CONTINUE IN THE PRESIDENCY

Continued from Page One.

power by any other than constitutional means."

"The death of the President-elect constitutes an irreparable loss," the President continued. "It leaves the country in a particularly difficult situation because of the total lack, not of capable, well prepared men, which fortunately we have, but of unquestionable outstanding personalities whose names and prestige have sufficient hold on public opinion to merit general confidence. With the disappearance of Gen. Obregon, the country faces one of its gravest, most vital problems, not merely of political character but affecting the very life of the nation."

"I first deem it necessary to make a final, unalterable declaration on my word of honor to Congress, to the country and to the family of civilized nations," he said. "Perhaps never have circumstances placed the head of a nation in a more propitious atmosphere to return to the principle of perpetuation in office of one man. Suggestions and promises have been made to me, even certain pressure exerted, all under guise that it would be for the best interest of the country for me to continue in office. But I have decided solemnly with such clearness of words that it cannot be misinterpreted, that I shall not seek prolongation of my term either by accepting a prolongation of my present term of office or my appointment as a provisional President. Aside from other considerations, I do this because of the need I consider categorical and final, to pass from the system of government by Caudillos to a clean one of government by institutions. Never, for any reason, under any circumstances, shall I return to the presidency.

Not to Quit Public Life.

"This does not mean that I have even the remote intention of abandoning my civic duties or of retiring from the life of struggle and responsibilities which is the lot of every soldier and of every man in the 'revolution.' I know there are plenty of situations in the military, administration, political and civic fields which I can occupy, which, however modest and insignificant, will mean for me complete acceptance of the responsibilities and dangers involved and give me an opportunity to discharge my duties as a man of the 'revolution.'

"Thus we eliminate the traditional policy in Mexico of 'the indispensable man'."

Calles then advised Congress to call the presidential elections at a date which would give everybody desirous of running plenty of time and opportunity to do so and also abundant time for the formation of public opinion.

"In selecting a provisional President it is not the man himself but the exaltation of the law that can and must be the source of strength, prestige, loyalty and authority for his success as executive of the nation. Your selection will receive all of the material and moral support of my Government as well as the material and moral support of the army which fulfills and dignifies its noble and only mission as guardian of the dignity and safety of the nation."

The President said that the workers, peasants and revolutionary family of intellectual and privileged classes, even opponents of the new conception of the revolution all will support this common aspiration of directing Mexico under a genuinely institutional Government which will be the guarantee of material stability and organic peace.

Wilbur Coon
Ladies' Beautiful and Perfect Fitting Shoes
Arch-Fitter
Made Over Combination Lasts
The very newest designs in patent leather, black kid or tan kid with built-in ARCH SUPPORTS. They are as perfect fitting and comfortable as they are beautiful.
All Styles .. $8.00
Black Kid Sizes 2½ to 11 Widths AAAA to EEE
Patent Leather or Tan Kid Sizes 4 to 9 Widths B to EEE

Double Eagle Stamps Monday
WE Close 1 P. M. Monday—Labor Day
MAIL ORDERS FILLED — C. E. Williams SIXTH and FRANKLIN Quality Shoes for All the Family — We Redeem EAGLE STAMPS

MRS. MEREDITH NICHOLSON WILL VOTE FOR GOV. SMITH

Author's Wife, Formerly Republican, Believes He Is "Admirably Qualified" for President.

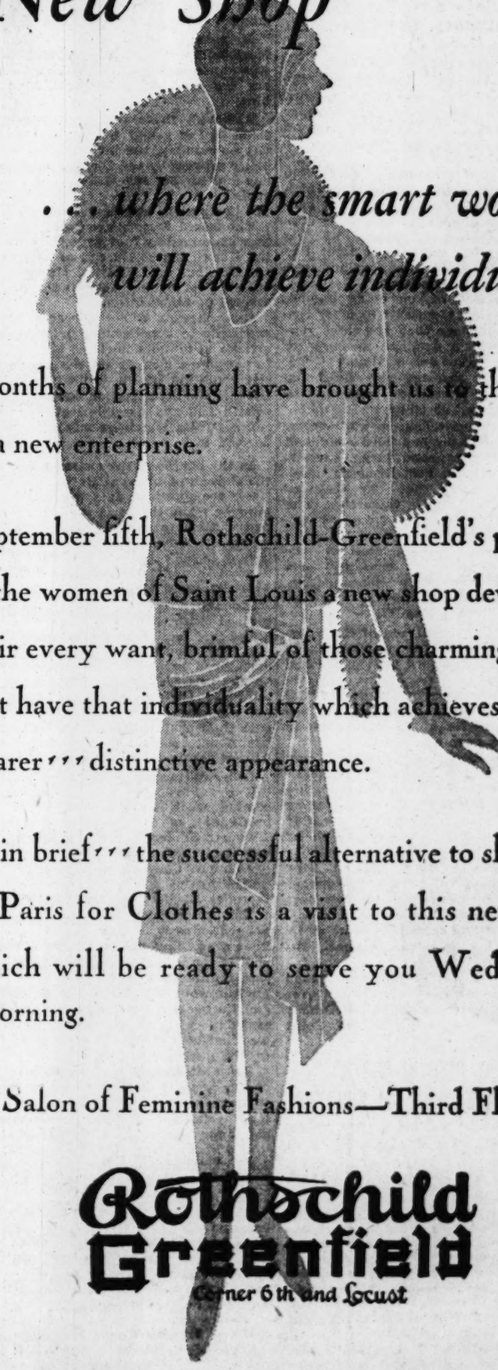
By the Associated Press.

NEW YORK, Sept. 1.—Mrs. Meredith Nicholson of Indianapolis, wife of the author and heretofore a Republican, in a letter to Mrs. Franklin D. Roosevelt, chairman of the Women's Advisory Committee of the Democratic National Committee, yesterday said she would vote for Gov. Smith for President, Democratic headquarters announced.

"Gov. Smith impresses me as representing finely the hope and promise of American life," Mrs. Nicholson's letter said. "All that I have heard of him encourages the belief that he is in every way admirably qualified to serve the American people as President with all honor and dignity."

Weather Strips & Caulking
Get our prices and be glad—as others and be sorry.
Special attention to out-of-town business.
KING WEATHERSTRIP CO.
6625 DELMAR
CAbany 3980. WAbash 4300

Music Teachers!
A REAL
Sheet Music Sale
OUR SURPLUS STOCK OF
25,000 Copies of Piano Music (all grades)
5,000 Copies of Piano Books (collections, methods, etc.)
20,000 Songs (all voices)
2,000 Song Books (all kinds)
4,500 Violin Selections (all grades)
All Sheet Music 15c Per Copy
5000 Copies CENTURY and McKINLEY Edition 5c Per Copy
All Books 40% Discount
All copies fresh, new stock of the best editions—All leading publishers—C. Schirmer, Oliver Ditson, Theo. Presser, etc.
STOCK UP FOR THE SEASON AND SAVE
Dixon-Lane, Inc.
MUSIC PUBLISHERS—MUSIC DEALERS
New Location—704 Olive St.—Second Floor
Teachers Out of Town Write for Our Deal on Above Music
OPEN ALL DAY MONDAY

A New Shop

. . . where the smart woman will achieve individuality
Months of planning have brought us to the brink of a new enterprise.
September fifth, Rothschild-Greenfield's presents to the women of Saint Louis a new shop devoted to their every want, brimful of those charming things that have that individuality which achieves for the wearer . . . distinctive appearance.
. . . in brief . . . the successful alternative to shopping in Paris for Clothes is a visit to this new shop which will be ready to serve you Wednesday Morning.
Salon of Feminine Fashions—Third Floor
Rothschild Greenfield
Corner 6th and Locust

Change in Store Hours

¶ Beginning Tuesday, September 4th, we will resume our regular schedule of store hours, opening at 9 a. m. and closing at 5:30 p. m. every day except Saturday, when the store will be open from 9 a. m. to 6 p. m.

We Give and Redeem Eagle Stamps—Few Restricted Articles Excepted

FAMOUS-BARR CO.

OPERATED BY THE MAY DEPT. STORES CO.—STORES IN ST. LOUIS, LOS ANGELES, CLEVELAND, DENVER, AKRON AND BALTIMORE

Eagle Stamps Are Dividends

—on the money you spend. You don't have to spend more to get them, but you save more if you collect them. Given at St. Louis' Dominant Store with cash purchases of 10c or over—few restricted articles excepted—each bookful redeemable here for $2 in cash or $2.50 in merchandise.

STORE CLOSES AT 1 O'CLOCK MONDAY—LABOR DAY

FALL FROCKS

Honoring the Regal Loveliness of Velvet—Display Their Most Alluring Charms at St. Louis' Dominant Store for Style

$39.75 $45 $49.75



¶ Fashions, like nations, have their favorites. When Velvet mounts the throne, the whole world acquiesces. Therefore, enjoy this reign to the fullest. And to complete your pleasure in the gentle sway of Velvet . . . make your selections here from a wealth of new Frocks . . . so sleek and supple in their wide variation . . . that your type, whatever it may be, will find its own most flattering interpretation of the mode.

Plain Velvets and Velvets printed in the glowing hues of Autumn, transparent Velvets and chiffon Velvets . . . Velvets wearing laces and jeweled ornaments, the flowing lines and the favorite colors of Fall. Sizes 14 to 44.

Fourth Floor

Men's White Broadcloth Shirts

Splendid Value at . . . $2.50

¶ The quality of the broadcloth, the character of the workmanship will make these Shirts a satisfactory choice of men who know the comfort of wearing the easily laundered White Shirts. French cuffs or collar-attached style with barrel cuffs. Sizes 14 to 17.

New Fall Ties, $1

Snappy new styles of striped or figured silk . . . in vivid hues or more subdued colors. Some are handmade. All are wool lined to prevent wrinkling.

Men's Furnishings Section—Main Floor

Men's Sample Fall Hats

Values Are Exceptional at . . . $2.85

¶ Now is certainly the time to anticipate your need for Fall and Winter Hats, if you wish to economize . . . and at the same time select from the season's new, authentic styles. Every Hat from a reliable well-known maker, and having been made for samples you know the workmanship is first grade. The assortment is so varied you can easily find a becoming shape.

Main Floor

BLUE SERGE SUITS

WITH TWO PAIRS OF TROUSERS

Extra Special . . . Until 1 O'Clock Monday, at

$28



¶ Men who know good clothes value will be quick to avail themselves of this unusual offering on Monday morning.

These are the types of Suits one will need the year around . . . serviceable, stylish . . . expertly tailored of sturdy blue serges. There are single and double breasted styles in sizes for regular, short, stout and slim figures . . . clothes that will measure up to exacting demands.

Remember—It Will Be Necessary to Come Before 1 O'Clock to Share This Special Offering

Second Floor



New Art Needlework Section

¶ A visit to our Art Needlework Section, in its new location on the Sixth Floor, will give you many pleasing suggestions for attractive home accessories, novel gifts or bridge prizes.

Stamped Felt Door Stops, 79c
A saucy-looking black cat makes a "homey" looking door stop. Made of good quality black felt and easily assembled with a few hand stitches. Useful as well as amusing gifts.

Stamped Banquet Cloths, $6.95
Of pure linen in natural shade; stamped in dainty lace design. Smart for luncheons or dinners. Size 54x110 inches.

54x72-Inch Luncheon Cloths, $4.95
18x66-Inch Scarfs $1.59

Sixth Floor



29x4.40 Defiance Balloons

$6.85

Defiance Red Inner Tube, $1.39

¶ Defiance Tires are made by one of Akron's largest manufacturers and are guaranteed for the life of the Tire, against defects in material or workmanship. They have an enviable record for high mileage at low cost.

Other Sizes at Proportionate Prices

Deferred Payments on Purchases of $20 and Over May Be Arranged—No Extra Charge

Tire Section—Eighth Floor—Sixth St. Side

FOR SCHOOL DAYS

Our Boys', Girls', and Children's Sections Are Showing Large Assortments of New Fall Apparel and Accessories That Will Be Interesting to Parents of School Children



The Sale of Billiken Shoes

Ends at 1 O'Clock Monday

So many thousands of children wear Billiken Shoes that mothers will want to take advantage of this last day's opportunity to supply Fall and Winter needs at a saving. Included are:

The "Plaza"
$5.75 Value . . $4.85
Sizes 2½ to 7
Growing girls' Blucher Oxfords of patent leather, black or tan Titan calf with perforated quarters and Cuban heels.

"Billy Kids"
Regularly $5.00, Sizes 2½ to 7 . . . $4.25
Blucher style, made on the Portland last. Of black or tan calfskin with low rubber heels and welt sole construction. For growing girls.

Second Floor

Girls' Chinchilla Coats

Tailored and Regulation Models . . $8.75

¶ Girls go very smartly to school in these chinchilla and pilot weave Coats, with brass buttons and emblems. Navy, blue and cocoa, warmly lined. Sizes 7 to 14.

Girls' Jolly Jack Tar Togs

Tub Silk Blouses

$1.95 to $4.95

Pongee, tub silk and broadcloth Blouses with round collars and finely pleated ruffles. Sizes 6 to 16. With gay flannel skirts, they make practical ensembles.

Flannel Button-On Skirts, $2.95

Fourth Floor

Tots' Rain Sets

In Boys' and Girls' Models

$5.95 and $6.95

Practical and good looking, consisting of a hat and coat of Du Pont rubber in red, blue, green and tan. Sizes 2 to 6.

Girls' Bloomers

69c to $1.50

Kickernick and other brands, for school wear, of Lingette, cotton satineen and muslin, in pink, white and black. Sizes 4 to 16.

Third Floor.

Boys' "May Prep" Suits

With Two Pairs of Long Trousers

$22.50

¶ Tailored in the mannish styles boys like, with the new pleated trousers, of serviceable fabrics such as shadow stripes, Cheviots, herringbones and tweeds, in Autumn shades. There is satisfying value in these Suits, each has two pairs of long trousers. Double-breasted vests are another new style feature. Sizes 12 to 20.

Second Floor



BASEMENT ECONOMY STORE

The Correct Suits for Fall and Winter 1928-29!

Men's "Maybilt" Fall SUITS

Outstanding Value at

$21.50



¶ When you choose a "Maybilt" you obtain choice, desired fabrics, tailored with workmanship of an unusually high quality, in the correct cut of the season. Yet you pay only what an ordinary Suit would cost. See this newly arrived group Monday!

Cassimeres, worsteds, serges and cheviots are some of the good fabrics you can choose from, in single and double breasted models for regular, short, tall and stout figures. Many have the new double-breasted vests.

Basement Economy Store



Boys' Suits

With Double-Breasted Vests

$8.95

¶ Each Suit has two pairs of knickers—excellent reason in itself for choosing from this splendid group. Strongly tailored of good-looking, rugged fabrics, just right for school and everyday wear. Sizes 7 to 14.

Extra Knickers, $1.95

Fully lined, strongly made Knickers that you can match with the odd coat your boy has—and thus provide an extra suit for everyday wear. Sizes 6 to 17.

Basement Economy Store

PROBST BROTHERS, TRUSTIES, OUT OF JAIL MUCH OF TIME

Federal Prisoners at Benton, Ill., Read on Lawn and Often Take Auto Rides.

Special to the Post-Dispatch.

BENTON, Ill., Sept. 1.—Ben and George C. Probst, New Athens, (Ill.) brewers, fined $1000 and sentenced to 90 days in jail for conspiracy to violate the Volstead act, are serving their terms here as trusties, reading under shade trees on the jail lawn on hot days and occasionally taking an automobile ride about town with one of Jailer Lovan's sons.

Two other Federal prisoners and one State prisoner are trusties of somewhat similar privileges. The Probst brothers' cell has been equipped with an electric fan. George Probst assists in keeping the jailer's record of prisoners, and sometimes in answering telephone calls and admitting prisoners.

A Beautiful Set of Teeth

Full upper and lower set of natural looking teeth, with gold pins and a gold crown FREE, including all extractions, only..... $40

PLATES & BRIDGE WORK



Gold Crowns and Bridgework, as low as..$5.00
Silver and Porcelain Fillings, as low as..$1.00
Teeth Cleaned Thoroughly.....$2.00
Completed While You Wait

You are cordially invited to come in for FREE examination and advice, and while here see the samples on display of our high-class workmanship and materials.

One-Day Service. Hours: 8:30 to 5:30 daily—Sunday, 9 to 12
DR. E. R. VAN BOOVEN, 614 Olive St. Lady Attendants
"GOOD DENTISTRY AT REASONABLE PRICES"

Welch & Co

EXCHANGE STORE, 2315 OLIVE ST.

FURNITURE IN RECONDITIONED

$142.50 beautiful 3-piece over-stuffed Living-Room Suite; finest construction; loose cushions; serviceable covering $35.50

$16 bordered felt-base 9x12 Rugs, with small Rugs of same attractive pattern to match. $5.18

$8.95 value 6x9 beautiful felt-base Rug with a small rug to match; sacrificed at $2.98

EASY TERMS

$24.50 value 5-piece Breakfast Sets. Wonderful construction; paneled back; Windsor style chairs .. $9.85

One group of durably constructed, attractive metal Beds; values up to $16.50. Your choice at.. $1.79 And Up

BARGAINS! MERCHANDISE

$165 richly finished "genuine walnut" Bedroom Suites. Priced for quick disposal at $59.95

$1.25 Armstrong's felt-base Linoleum; an array of beautiful patterns, at, per yard, 18c

$68.50 full porcelain enamel Gas Range; side oven; an exceptional value. $29.85

EASY TERMS

$161 beautiful mahogany carved frame Living-Room Suites; loose cushions; full Nachman spring filled construction. $34.95

$35 value Dressers with unusually large mirrors; sacrificed at $9.75

OPEN LABOR DAY UNTIL 1 P. M.

LABOR DAY SPECIAL!

Regular $4.95 value Console Mirror, "Beautiful" Gold Polychrome Frame 95c

"Easy" Credit Terms — *Welch & Co* — 2315 Olive Street

NUGENTS

JUNIOR AERO DERBY

The first event of its kind ever staged in St. Louis. Hundreds of model Aeroplanes of all types compete in duration flights—

MONDAY, SEPT. 3rd
1:30 O'Clock
FOREST PARK

On the old flying field on Oakland Avenue —opposite Forest Park Highlands.

MUSIC BY 20-PIECE BAND

HUNDREDS OF BOYS COMPETING FOR THE VALUABLE PRIZES!

Class A—St. Louis Star Trophy
Class B—Robertson Aircraft Corp. Trophy
Class C—Parks Air College Trophy
Class D—A. & E. Goodwin Printing Co. Trophy
Class E—St. Louis Post-Dispatch Trophy
Class F—St. Louis Times Trophy
Class G—Chamber of Commerce Trophy
Class H—Col. J. A. Paegelow, A. C. Trophy
Sidney Salomon Trophy for Best Duration Flight During the Derby.

Still time to enter—boys can register at our store Monday morning. Planes ready to fly on sale.

EVERYBODY WELCOME

In case of rain the derby will be held same place Saturday, Sept. 8 at 10 a. m.

OFFICIAL ACTS OF TOOMBS' AIDS INQUIRED INTO

Investigation Made in Preparation for Presentation of Case to Grand Jury This Month.

When the September grand jury meets this month Circuit Attorney Sidener will present evidence against four officers and one employe of the International Life Insurance Co. besides Roy C. Toombs, who was president until the company was reinsured by the Missouri State Life, and against whom four extradition warrants charging larceny and illegal issue of stock have been granted by the Governor of Illinois for his removal from Chicago to St. Louis.

The Post-Dispatch learned yesterday that the Circuit Attorney's office has been studying documentary evidence and questioning prospective grand jury witnesses to determine what part other officers and employes of the International might have had in some of the transactions by Toombs that resulted in wrecking the company by his withdrawal of $3,500,000 of its assets for which he has not accounted.

The offical acts of Dr. J. F. Morgenstiern, W. F. Grantges and T. J. McReynolds Jr., vice president of the company under the administration of Toombs, are known to be under inquiry by the Circuit Attorney's office as part of the general investigation.

Darst's Indictment to Be Sought.

W. G. Darst, secretary of the company, who has admitted signing stock certificates made out to Toombs as owner, has been arrested under a warrant in this connection, and an indictment against him will be sought.

An employe whose acts have been inquired into is B. O. McReynolds, who with his brother, T. J. McReynolds Jr., has the Memphis agency of the company. He accompanied Dr. Morgenstiern, confidential adviser of Toombs, when Dr. Morgenstiern took $500,000 in securities of the insurance company to New York for Toombs. McReynolds has stated he merely accompanied Dr. Morgenstiern as a guard and had no hand in the transaction.

The name of T. J. McReynolds as a vice president and member of the finance committee of the company, is on a certificate for 10,000 shares of stock made out to Toombs as owner and upon which Toombs borrowed $235,000 in New York. This certificate is said to be an overissue of stock in the company. McReynolds has said he did not sign it.

Grantges Going to Minneapolis.

Grantges was a member of the Board of Directors, and Toombs asserts this body approved some of his deals. A few days ago Grantges announced he would join the Missouri State Life organization as a vice president to work on the International account, but since then has accepted an offer with an insurance company with headquarters at Minneapolis and will not be connected with the Missouri company.

Circuit Attorney Sidener was in Chicago most of last week endeavoring to get service on Toombs under the extradition warrants issued by Gov. Small, but probably will wait until Toombs is released from Federal custody as a bankruptcy court witness.

Several hearings in the bankruptcy proceeding were held last week in Chicago and adjournment was taken until Sept. 12. Referee Charles had little success in tracing assets missing from Toombs & Daily Co., the Chicago investment house of Toombs.

Claims Against Bank.

In addition to the claim for $45,000 filed in Chicago against Toombs & Daily by Dr. George Rendleman of St. Louis, medical examiner of the International Life, who said he gave securities in this amount to Toombs to convert into cash, there was another claim of $115,000 filed with State Auditor Nelson against the State Bank & Trust Co. of Downers Grove, a suburb of Chicago, of which Toombs was president. This claim was filed by the J. J. Dunnegan Contracting Co. of South Bend, Ind., with the statement that Toombs removed these securities from the bank on a promise to sell them for cash and return the money to the Dunnegan, but did not do so.

To Reorganize Bank.

Directors of the bank voted Friday night to organize a new depository and take over the deposit liabilities of the old. The new bank probably will be named the Downers Grove State Bank.

The new suburban bank, it is announced by State Auditor Oscar Nelson, will assume $700,000 in liabilities of the State Bank & Trust Co., which was closed Aug. 17, shortly after Toombs had resigned as its president.

The new bank is expected to open in about 10 days with a capital and surplus of $100,000 each.

Work Addresses Maine Workers.

By the Associated Press.

AUGUSTA, Me., Sept. 1.—Dr. Hubert Work, chairman of the Republican National Committee, addressed the members of the State Committee and the various chairmen of the County Committees here today. He was the first National Committee chairman to visit Maine since 1920.

DRY PRESIDENTIAL NOMINEE DESERTED BY HIS CHAIRMAN

Varney Must Raise His Own Fund as Committee Will Use $100,000 to Fight Smith.

CHICAGO, Sept. 1.—William F. Varney, presidential nominee of the Prohibition party, decided today to conduct a lone campaign for election. This decision was reached, after Dr. D. Leigh Colvin, chairman of the National Committee of the party, who holds that four-fifths of the party members favor Hoover, announced he would solicit campaign funds of $100,000 for the sole purpose of an "anti-Smith" campaign.

By a vote of four to three, the Executive Committee of the party, decided yesterday to keep Varney and James Edgerton, vice presidential nominee, in the field. Dr. Colvin did not vote.

Today Varney conferred with Dr. Colvin and then announced tentative arrangements for a special campaign committee, which will raise its funds and conduct its campaign entirely separate from the campaign of the National Committee.

"We are out to fight Gov. Al Smith," Dr. Colvin stated. "The country does not realize what it would mean to have a wet Tammany man possessing the powers of party leadership as President.

"Four-fifths of the prohibition party are in favor of Herbert Hoover for President. The supreme objective of all good citizens in this campaign is to annihilate the beverage liquor traffic and maintain the Constitution."

Five Swim Away From Ellis Island

NEW YORK, Sept. 1.— Five Scandinavians held at Ellis Island for deportation escaped today and swam to Jersey City, where two of them were captured. Txor Nelson, 29 years old and Scefre Knussezer, 20, both of Norway, were arrested.

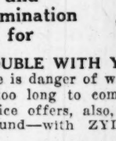
ENDS LIFE BY POISON WHEN WIFE LEAVES HIM

Harry Woodman, Father of Eight Children Found Kneeling at Bedside, Dead.

Harry Woodman, 56 years old, owner of the Elite Jewelry and Novelty Co., 4808 Delmar boulevard, and father of eight children, whose wife left him after a quarrel Thursday, ended his life by swallowing poison at his home, 4730A Olive street, early yesterday.

His body was found in a kneeling position beside his bed at 6 o'clock in the morning. A can of poison, a glass and a spoon were near. The children said he had been despondent over his wife's departure and had cried during the night.

The children are Doris, 19; William, 16; Helen, 14; Earl, 10; Ralph, 8; Ruth, 6, all living at home, and Albert Woodman, a wounded ex-service man, living in California, and Mrs. Mildred McKenna of Everett, Mass. The family moved to St. Louis from Milwaukee two years ago.



LOOK YOUNG

No one will know your age if you have the "Lift Operation," now so universally done. For details on Correcting Face Defects write DR. SAUNDERS 3908 Olive Street Phone Lindell 8190

Book Free—"How to Be Made Good-Looking"

FREE AUTO PARKING FOR OUR CUSTOMERS

OPEN MONDAY LABOR DAY —UNTIL NOON— SPECIAL SALE BOYS' CLOTHING

2-PANTS SUITS 3.95 TO 9.75

Double Eagle Stamps

EAGLE STAMPS — FREE PARKING

Globe M. LANDAU PRES. 8TH AND FRANKLIN

NUGENTS

"The Store for All the People"

$9.50 Toric Eyeglasses

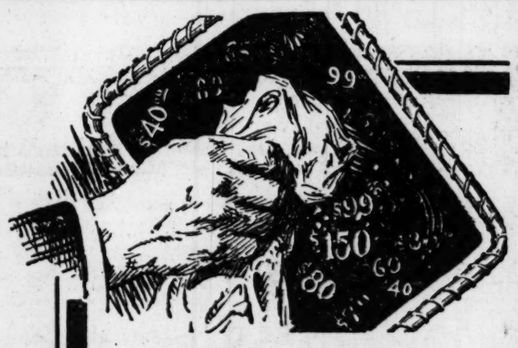
Reduced to an Unusually Low Price

Exceptionally Quick Service Given on Lens Replacements

Toric Lenses Frames Case and Examination for $5

IF YOU ARE HAVING TROUBLE WITH YOUR EYES or use them so much that there is danger of weakness from resulting strain—don't wait too long to come in for an examination! This special price offers, also, a choice of lens shape—oval, leaf, or round—with ZYLO Library frame.

Three Optical Specialists to Serve You



Keeping Your Slate Clean

The Phoenix Plan has rendered a most valuable service to thousands of people in all walks of life by helping them wipe their slate clean of debts and giving them a new start in life with credit strengthened, and a higher community standing.

Phoenix service may be obtained in St. Louis at 3322 Locust St., where complete information about this modern plan may be secured without obligation.

PHOENIX FINANCE SYSTEM

(12) Des Moines, Davenport, Kansas City, St. Louis, Milwaukee

STIX, BAER & FULLER
GRAND-LEADER
- Downstairs Store -

See Our Other Announcement on Page 5, Part 5

LABOR DAY SPECIALS

These Values for Monday Morning Only . . . Store Open Until 1 P. M.



Summer Silk Dresses, $5

Prints, and pastel shades are here for selection...ideal for the remaining warm days...long and short sleeve models. Misses' and women's sizes.

Labor Day Special

Boys' 4-Piece Suits, $5.29



Each Suit has coat, vest and two pairs full-lined golf knickers . . . coat in double-breasted model; in the new Fall colors, patterns and fancy mixtures.

Labor Day Special

150 Child's New Felt Hats..... $1.45
Costume Slips (Silk and Rayon) .. $1.34
Boys' White Broadcloth Shirts.... 69c
54-inch Linen Crash B'fast Cloths.... $1

Children's School Shoes, $1.68



Just 500 pairs of these sturdy Oxfords and straps...in patent and tan leathers; with solid flexible soles; sizes 5 to 8 and 8½ to 2 in the lot.

WOMEN'S FELT HATS, $1.79



Only 200 of these new Fall Hats in black, navy and sand shades. Early selection is advised on account of the limited quantity.

Child's Colored Rib Hose..... 25c
Boys' Full-Cut School Knickers... $1.19
New Fall Panty Frocks..... $1.49
Men's Rayon and Lisle Novelty Socks..... 25c
Unbleached Muslin Mattress Covers . $1

Girls' Summer Dresses Reduced $1.29–$2.29



Smart voiles and prints in light shades... one and two piece effects... with contrasting colored trimmings. Sizes 7 to 14 in the group.

Fall Sports Coats, $15



Novelty tweeds, mixtures and plaid-back fabrics in the newest color combinations; for business, school and general wear; misses' and women's sizes 14 to 44.

New Fall Leather Bags..... $1.55
64x76 Heavy Plaid Blankets, Each . 79c
81x90 Seamless Hemmed Sheets.. 69c

1000 Knit Underwear Samples

For Women & Children...15c, 25c, 35c, 50c

Women's Union Suits in bodice or built-up styles; shell trim or cuff knees; open and closed models. Also women's vests. Boys' and girls' knit waists, vests and union suits in waist and athletic styles; drop seat and open seat. Sample sizes.

Women's Printed Wash Frocks..... 77c
Part-Linen Crash Toweling, Yard . 10c
Men's Sweaters, Slight Seconds... $2.69
Extra-Size Bobolink Hose, Seconds . 75c
70x80-In. Plaid Blankets, Each..... $1

3000 MADEIRA DOILIES



Made of fine quality linen, hand scalloped and effectively hand embroidered. Three sizes to match:

6-Inch Round . 12½c
8-Inch Round . . . 19c
12-Inch Round . . 25c

9x12 Wilton Velvet Rugs, $34.95



Richly colored, seamless, all-wool fringed Rugs in a splendid assortment of patterns . . . for living room, dining room, etc. Offered at an unusual saving Monday morning.

NUGENTS

RAIN-COATS $1.99 — Rainproofed in tan, blue, black; all-around belt, patch pockets. 14 to 20. (Second Floor.)

JEWELRY 89c — $1.50 and $1.95 values; beads, pendants, channel necklaces, chokers, earrings, bracelets. Every wanted style and color. (Main Floor.)

2 FELT BASE RUGS $2.49 — Five pretty patterns. One 6x9-ft. Rug and one 18x36-in. scatter Rug. (Basement.)

NEW FALL SILKS $1.69 — Heavy flat Crepe, newest Fall shades. 40-inch. (Main Floor South.)

Pebeco TOOTH PASTE 27c — Limit 3 Regular 42c value—very special for Birthday sale. Limit of 3 (Fourth Floor.)

Aster Special — Franklin RADIO TUBES 79c — 201-A type, fully guaranteed where proper voltage is used. (Fourth Floor.)

Aster Special MEN'S GARTERS 12c — Men's Paris Garters—large assortment in choice of colors; 25c value. (Main Floor.)

Monday the second day of Birthday Month—Monday, Labor Day, and the store open but four and one-half hours—but we're determined to do an entire day's business in this short period of time—plan to attend and get your full share of these timely bargains.

Our Uptown Store Has Many Offerings in the Birthday Month



New Fall and Winter

DRESSES

Had They Been Bought at Any Other Time the Price Would Be $16.75 and $20

$12.75

Styles: Too many to describe each one, but there are graceful pleated and circular skirts, attractive tiered and flounced designs. Surplice blouses, touches of lace—lace is very popular this Fall. Slenderizing diagonal effects, one and two piece models, and all the new necklines, hem lines and hip lines.

Lovely Satin Dresses
Heavy Flat Crepe Dresses
Georgette Dresses
Velvet Dresses
Combinations
Georgettes and Flat Crepes

Colors: Nut brown, ginger bread, new beige, independence blue, navy blues and balsam green.

Sizes: Sizes for women, 36 to 44; sizes for misses, 14 to 20, and sizes for larger women, 46 to 52. (Nugents—Second Floor.)

KLEINERT'S SUPPORTERS, 79c
Made of brocade material and surgical web. Hose Supporters attached—flesh color—very special offering for Birthday Sale. (Main Floor, South.)

79c SANITARY BELTS, 45c
Made of silk webbing. Medium and large sizes. Very sturdily made—and a very neat Belt at this special price. (Main Floor, South.)

GIRLS' PAJAMAS $1.00 TO $2.98
Novelty designs sure to appeal to girls—made of percale, broadcloth, voile and cotton crepe. Very special for Birthday Sale. (Second Floor.)

LINEN LUNCHEON CLOTHS, 79c
45x45-inch size, linen crash Luncheon Cloths; splendid quality. In a lovely assortment of colored border patterns. $1.50 value. (Main Floor, South.)

HEMSTITCHED LINEN SETS, $3.95
These beautiful all-over colored Linen Sets neatly hemstitched, consist of 56x56-inch cloth and six 14x14-inch napkins. (Main Floor, South.)

$2.75 & $3 LUSTER LACE PANELS, $2.97
Luster Lace Panels, in the popular gold tints, 45 inches wide, trimmed at bottom with bullion fringe. (Third Floor.)

WOMEN'S NOVELTY KID GLOVES, $1.69
Regular $2.35 Novelty Kid Gloves, made of splendid material, with fancy cuffs, in shades of mode, tan, brown and black. Sizes 5½ to 7½. (Main Floor, North.)

SILK LINGERIE, $2.98
Lovely, fresh assortment of new Lingerie, including gowns, teddies step-ins and dancettes. Crepe de chine in pretty styles. (Second Floor.)

HANDKERCHIEFS 8 FOR $1.00
Women's linen and batiste Handkerchiefs with embroidered corners and novelty designs—very special value. (Main Floor, South.)

$2.95 SCARFS, $1.95
New Fall Scarfs of Georgette and Crepe de Chine in seasonable Fall colors — triangles, oblongs and squares. (Main Floor, North.)

TRANSPARENT VELVET, $6.88
Beautiful quality transparent Velvet—black only—the very softest draping quality offered special at this price. (Main Floor, South.)

CHIFFON VELVET $2.69
Imported black chiffon Velvets—silk face with lisle back—soft dress quality—special for Birthday Sale. (Main Floor, South.)

$2.00 BOYS' SWEATERS, $1.69
Pullover or V-neck styles—fancy Cricket Sweaters—neat design—strong knitted bottoms and cuffs—sizes 26 to 36. ("Boytown"—Third Floor.)

$20 YOUTHS' SUITS, $18.85
The popular double-breasted vest, two-trouser Suits for youths—2-button coat—in new Fall shades—sizes 14 to 20. (Boytown—Third Floor.)

42x36-INCH PILLOWCASE, 15c
Of a very desirable size, 42x36 inches, well made of a splendid quality, snow-white bleached Cases, with the much-wanted deep hem. (Third Floor.)

COLORED RUFFLED CURTAIN SET, $1.38
Novelty Curtains, made of fine quality voile and trimmed with rich colored plain and figured rayons. Valance, tie-backs and side drapes. (Third Floor.)

BROADCLOTH SHIRTS, $1.10
Men's imported white Broadcloth Shirts in collar-attached and neckband styles; long pointed collar; also pastel shades. (Main Floor.)

MEN'S $1.50 NECKWEAR, 79c
Men's Neckwear of the better kind—all handmade—full shape—wool lined, in satins, crepes in satin stripe and plain effects. (Main Floor.)

MEN'S $1.00 SOCKS, 48c
Men's fancy and plain colored Socks in two well-known brands—Holeproof and Cheney Bros.—silk and rayon mixed. (Main Floor.)

$1.45 MEN'S PAJAMAS, $1.19
Men's novelty print Pajamas in slipover and coat styles—full cut and made with rayon frogs—contrasting trim. (Main Floor.)

Now at a New Low Price

SMARTLEIGH FINE FABRICS—MODERATELY PRICED

2-TROUSER SUITS $25



Exclusive in St. Louis at Nugents

Incomparable in quality and woolen... Trimmings and stylings... Materials cheviots, cassimeres, twist, and serges. All sizes, in correct Fall and Winter styles.

No Charge for Alterations

Never before in our entire history of storekeeping has $25 represented so much real value and style. (Nugents—Third Floor.)

$1.00 MEN'S TIES 59c
Men's new Fall Ties—in patterns to harmonize with Fall suits—all-wool lined. (Main Floor.)

$9.95 BOYS' SUITS $7.95
Boys' two-knicker Suits in new Fall shades and patterns—single and double breasted styles—all-wool fabrics; 6 to 15 years. (Boytown—Third Floor.)

SEPTEMBER BIRTHDAY MONTH



$4.95 UMBRELLAS $3.69
Umbrellas of Gloria silk—16-rib style, durably made with wood shank—fancy woven borders in a choice of colors. (Main Floor, North.)

BOYS' 89c PLAY SUITS, 75c
Blue Stifel cloth Play Suits with high collar and long sleeves; ideal for Fall; medium weight; sizes 3 to 8. ("Boytown"—Third Floor.)

BOYS' $1.00 SHIRTS, 79c
Boys' Shirts and Blouses of genuine broadcloth and madras, guaranteed fast colors; full cut; new patterns; all sizes. ("Boytown"—Third Floor.)

BOYS' $1.50 CAPS, 95c
New Fall Caps, satin lined, durable, with unbreakable visors; smart new shapes; very special for Birthday Sale. ("Boytown"—Third Floor.)

RADIO BENCH, $3.88
Special Value

A timely offering with the radio season at hand—stands 18 inches high, 24 inches long—with covering of Jacquard velour in green or red. (Fourth Floor.)

WOMEN'S NEGLIGEES, $6.98
Women's attractive Negligees, made of Chenille, effectively applique-trimmed in two becoming styles. Small, medium or large sizes. (Second Floor.)

BROADCLOTH SMOCKS, $1.98
These attractive Smocks of broadcloth and printed percale in plain checked and striped effects are timely values at this price. (Second Floor.)

WOMEN'S HOSE $1.05
Women's full-fashioned sheer weight chiffon Hose with lisle reinforcements in wanted Fall costume colors—slight irregulars. (Main Floor, North.)

Aster Specials Monday Only

$1.50 COMBINATION HOT-WATER BOTTLE AND SYRINGE
Fully guaranteed, 2-qt. size, complete with fittings. Limit of 2.... **$1**

CREME OIL SOAP, regular 10c size, limit of 1 dozen, dozen **63c**

WILLIAMS' SHAVING CREAM, double size, limit of 3 ..... **32c**

SANAT SANITARY NAPKINS, regular size, 12 to carton, limit of 3 ..... **23c**

25c MAVIS TALCUM, limit of 3 ..... **16c**

SCISSORS AND SHEARS, 55c and 59c values **47c**

LUX SOAP, ideal fragrant soap, limit of 1 dozen, dozen **65c**

$1 CHAMOIS, good quality skin, large size for household or auto use **82c**

NUJOL MINERAL OIL, large size, limit of 3 ..... **57c**

(Nugents—Main Floor, North.)

NUGENTS BARGAIN BASEMENT

Women's Winter Coats, Special $16 — Beautifully fur trimmed in dressy and sports styles. Women's and misses' and stouts sizes.

Women's Newest Fall Silk Dresses $7 — Heavy flat Crepes, Satins, etc., in stunning new Fall styles; sizes 16 to 50.

Wom. Higher-Priced Dresses $9.90 — Newest Fall creations, very unusual quality at $9.90. Women's, misses' sizes.

Women's Fine Shoes, Pair... $1.88 — High-grade serviceable materials in chic styles. Some factory rejects.

Men's Low Shoes, Pair..... $2.58 — Black and brown calf and patents with Goodyear sewed soles. Broken sizes 6 to 11.

Children's Play Shoes, Pair at 79c — Service-giving tan Sandals or Play Oxfords. Sizes 6 to misses' or boys' 2.

Boys' Fall Caps, Reg. 89c... 69c — Good quality woolens in smart patterns to match new suits. Sizes 6¼ to 7.

Boys' $6.98 School Suits... $4.95 — Four pieces: 1 pair longies, 1 pair knickers, coat and vest. Sizes 8 to 14 years.

Girls' Trench Coats, Special. $4.49 — Leatherette Raincoats, cotton suede lined. Regular $5.85 values.

Men's $1.49 Flannel Shirts.. $1.19 — Heavy cotton sacking—generally known as flannel—in khaki and grey. 14½ to 17. With two pockets.

Special—Men's $1.39 Caps at 88c — Beautiful assortment of Fall patterns and colors. All-leather sweatbands.

Men's Neckties, Special at, Ea., 50c — New four-in-hand open-end Neckties in wide selection of patterns and colors.

Boys' $1.39 Golf Knickers... 97c — Good quality woolen Golf Knickers, full lined. Sizes 8 to 16 years.

Boys' 69c Blouses, Priced at.. 57c — Fancy percale, tubfast Blouses for school in sizes 6 to 14 years.

Boys' Cricket Sweaters, at.. $1.79 — Fancy patterns in wool and cotton mixtures. Sizes 24 to 34. Real values.

Boys' Newest Fall Oxfords... $2.79 — Black or brown calf, Goodyear sewed soles; rubber heels. Sizes 1 to 6.

To $89.50 Fur Coats, at Only $59 — Russian pony, seal-dyed coney, leopard stenciled, opossum, etc. Convenient payments.

To $1 Panel Curtains, Special. 48c — Double thread weave Curtains in all-over lace effect. Ecru color. Seconds.

Men's Suits, O'Coats, 2 for $27.75 — Snappy new collegiate and conservative Fall styles. Fancy weaves, tans, etc.

Men's Trousers, Reg. $3.49. $2.79 — Cassimeres, cotton worsteds, flannel, etc. Smart Fall patterns. 28 to 48.

Women's to $2.95 Fall Hats. $1.88 — Newest up-to-the minute styles for Fall. All desirable wanted colors.

Women's Silk Hosiery, Pair... 59c — Service weight pure Silk Hose, all wanted shades. Sizes 8½ to 10. 88c values.

Rayon Alpaca, Reg. 29c Yard 19c — 36-inch rayon-cotton Alpaca in wanted solid colors. Remnants. Slightly irregular.

Child's Stockings, Special, Pair 19c — Combed cotton Stockings in plain black, beaver, peach and carmel. 5 to 9½.

Brocaded Faille, Reg. $1.69 Yard. $1 — Silk-cotton Brocaded Faille in newest Fall shades and black; 40 inches wide.

Pillow Tubing, Reg. 50c Yd... 25c — Excellent quality Pillow Tubing, 36 and 42 inches wide. One-yard lengths.

White Voiles, 44 Inches Wide. 25c — Fine quality plain white cotton Voile. Ideal for many purposes. Special.

Juniors' and Girls' Winter Coats.. $8 — Splendid assortment of new styles and materials; 7 to 16 years. To $12.95 values.

Girls' Wash Dresses for School... $1 — Newest prints, ginghams, cotton suitings, etc. Newest styles 7 to 14 years.

$1.25 Bridge Sets, Special at.. 89c — One 36-inch cloth and 4 napkins to match, of good quality material in pretty designs.

2 Felt-Base Rugs, Both for.. $4.99 — Heavy quality—good patterns. One 9x12-ft. and one 18x36-in. Rug.

Stair Carpet, Reg. $1.49 Yd.. 95c — 27-inch Velvet Stair Carpet in good selection of patterns and colorings.

$34.50 Axminster Rugs, at $22.88 — Really wonderful Rugs in rich, lustrous coloring. High, soft pile.

Tots' $6 to $8 Winter Coats. $4.95 — Clever new styles—velours, buckskin, chinchilla, etc., fur-trimmed collars, cuffs.

Tots' Apparel Specially Priced 77c — Baby boys' Suits, Creepers and Panty Dresses—sizes 1 to 3 and 2 to 6 years.

$5 Linen Damask Cloth, at.. $3.49 — All pure linen in beautiful patterns fully hemstitched. Come early! Damask cloths.

FREIBURG PASSION PLAY GIVEN IN PARK

First of Nine Presentations at Municipal Theater a Moving Performance.

The first performance of the Freiburg Passion Play, which will be presented for nine evenings in St. Louis, was given last night at the Municipal Theater before an audience that filled about half the auditorium. The large cast was made up entirely of the original Freiburg players headed by Adolph Fassnacht who undertook the role of The Christ. The singing chorus in the pit, however, was recruited from local talent as were the various supernumeraries and members of the mob who participated in the stage action.

The dramatic narrative was concerned with the last three days of Jesus' life beginning with his final entrance into Jerusalem and ending with the Crucifixion.

One assumes that in the original Passion Play at Freiburg the crudities and naivete of a dramatic performance given by untrained peasants, helped to make it all the more effective. Under conditions of that sort, in fact, artistry would be artificiality. But when the play is removed from the setting in which it arose more or less spontaneously and is transferred to a stage of a certain amount of stagecraft becomes immediately necessary.

Last night's performance suffered from a general lack of this technique. There was little evidence that any sort of artistic principles had been applied to the working out of the dramatic narrative, to the grouping of the figures on the stage, to the lighting or the incidental music. The lighting and music were particularly ineffective.

In spite of these defects, however, the excellent group of principal players gave, what was on the whole, a moving performance. Though the dialogue was spoken in German the audience had little difficulty in following its general meaning even where it strayed from the Biblical story.

Adolph Fassnacht had all the dignity, restraint and nobility of utterance that one would expect from a player who essayed the delicate task of portraying the character of the Nazarene.

The orchestra was under the direction of Frederick Fischer and the musical accompaniment to the progress of the play was derived from Wagner, Faure, Haendel and others. —T. B. S.

'DERBY' FOR MODEL PLANES IN FOREST PARK TOMORROW

Exhibition Sponsored by Dry Goods Co. Which Organized Junior Aero Club of 500.

An "air derby" for model airplanes will be held on the old air mail field in Forest Park, opposite Forest Park Highlands, beginning at 2 p. m. tomorrow.

The exhibition is sponsored by the B. Nugent & Bro. Dry Goods Co., which has organized a Junior Aero Club of 500 members, the majority of whom have entered model planes in the competition. Winners will be awarded prizes offered by the Chamber of Commerce, the Post-Dispatch, St. Louis Star, St. Louis Times, Robertson Aircraft Corporation, the St. Louis Police Board, Parks Air Lines, Col. John A. Paegelow, commandant of Scott Field, and others. The models are propelled by twisted rubber bands.

Judges of the contest will be Harlan Gurney, air mail pilot, and George Clark, secretary of the St. Louis Model Airplane Club. Prizes will be awarded by Col. Paegelow. Planes from Lambert-St. Louis Field and Parks Airport, and dirigibles from Scott Field will fly over the park during the "derby."

WOMAN FINDS EX-CONVICT WHO STOLE RING AND $275

After Five Months Rooming House Proprietor Locates James Monroe, Who Confesses.

James R. Monroe, 48 years old, a three-term ex-convict, yesterday confessed the theft of a diamond ring and $275 cash on April 9, last, from the rooming house of Mrs. Mamie Allison, at 1919 North Thirteenth street, where he had been employed for a day of carpenter work.

For five months Mrs. Allison investigated privately but not until Friday did she learn that Monroe was living at Northgate and Colburg drives in the "Riverview Gardens" district of North St. Louis. She told police and Monroe was found there. He said he had given the ring to a woman and spent the money for liquor.

CHAMBERLAIN KEEPS TO CABIN

By the Associated Press.

LA ROCHELLE, France, Sept. 1.—The condition of Sir Austen Chamberlain, British Foreign Minister, has shown little improvement on the first two days of his sea voyage to the coast of California. He was carried aboard the steamer Orcoma at Liverpool Thursday and today, when the ship called at La Rochelle, was too ill to receive official French callers.

FREIGHTER SUNK, CREW SAVED

By the Associated Press.

PORTLAND, ORE., Sept. 1.—The steamers Floridan and the Admiral Fiske, freighters, collided at 10:45 tonight at the entrance to the Strait of Juan de Fuca. The Admiral Fiske was bound from Everett to San Francisco and the Floridan from San Francisco to Seattle. The Floridan later sank and the Fiske saved the crew. The Floridan was 6765 tons register. Neither ship carried passengers.

MISSOURI HARD TO WIN, DAVIS TELLS COOLIDGE

War Secretary, at Summer White House, Places Hope on Farmer Vote and Democratic Split.

SAYS WEST COAST IS STRONG FOR HOOVER

President Also Listens to Political Reports From Ohio and Hears of Agrarian Conditions.

By the Associated Press.

SUPERIOR, Wis., Sept. 1.—Consideration of the general agricultural situation in the country and discussion of some army matters consumed most of the President's day at the Summer White House, where Secretary Davis of the War Department and Eugene Meyer, chairman of the Federal Farm Loan Board, were guests.

The War Secretary said he had found the West Coast States even more ardently pro-Hoover than when he had left them to go to Hawaii. Regarding his own plans in the campaign, he said upon arriving in Washington he would consult with Representative Walter Newton of Minnesota, head of the Republican Campaign Speakers' Bureau, to determine how he could best be useful to his party's cause.

Before leaving Superior after his visit to the Summer White House, Secretary Davis said that the necessity for improving and extending waterways as a means of obtaining cheaper transportation rates would be the principal theme of what campaign speeches he would make.

Indicating the preference for the St. Lawrence canal over other proposed Great Lakes-to-ocean waterways, the War Secretary said that he would emphasize in his addresses the benefits which cheaper transportation would bring to inland states, but especially to the Central agricultural region which would thereby be in a much better position to face foreign agrarian competition.

Comments on Missouri Campaign.

Davis admitted that the November electoral fight in his home state of Missouri would be very hard. He thought, however, that on account of the split in the Democratic ranks in that state over the prohibition issue and due also to the belief that Hoover would pick up many farm votes which heretofore had been Democratic, the Republicans would in all likelihood carry the state.

He added that Gov. Smith's criticism of the present allocation of immigration quotas under the 1924 act would lose him votes among the city population of German origin despite their sympathy with the Democratic nominee's attitude on prohibition. Secretary Davis had reservations to continue on his trip tonight.

With Meyer's arrival at the White House, President Coolidge had at his disposal the gist of numerous reports which had come to the Farm Loan Bureau relating to conditions in the various agrarian states. The chief executive was much interested to receive such expert advice.

Mr. Coolidge was all the more interested in Meyer's information on account of the reports which he has been receiving lately from a long succession of White House visitors regarding the political outlook in Middle Western and Northwestern states. Walter Brown, Assistant Secretary of Commerce, who was prominent in Herbert Hoover's preconvention campaign, especially in Ohio, departed only this evening after an overnight stay at Cedar Island Lodge, during which he explained to the chief executive conditions in Ohio.

President Fishes in Lake.

The first day of the closed trout season in Wisconsin in open streams found Mr. Coolidge angling in one of the privately stocked lakes on the estate. Although regretting greatly his inability to continue fishing on the Brule River, whose daily generosity with its fish provided him with more fun than he has had in years, the chief executive found that the fish he went after today were not as bad sport as he had been led to believe they would be.

Although not as game or as vivacious as the trout in the free and hazardous life of the open stream, the fish in today's lakes were bigger than most of those in the river and, therefore, required enough skill for their capture not to make the day's sport uninteresting.

President and Mrs. Coolidge will have their son John with them for the last time tomorrow at Sunday services at the little church at Brule. John is off for the East on Monday, ostensibly to find work and settle down to earn his living. His destination is said to be Hartford, Conn., where he has often stayed before as guest of the family of Gov. Trumbull of that State.

His exact plans after arriving at Hartford John will not reveal, not even to the extent of saying whether he has or has not accepted an occupation. To young friends he has made this summer in the neighborhood of Cedar Island Lodge he has often referred, however, to a "job" he would soon take up.

FARMER-LABOR PARTY TO NOMINATE AGAIN SEPT. 5

Secretary Failed to Notify Nominees, Both of Whom Declined Anyway.

By the Associated Press.

DENVER, Colo., Sept. 1.—A call has been issued for a second Farmer-Labor party convention to be held in Kansas City, Mo., Sept. 5, says William Penn Collins, National Executive Committeeman of the party, in a statement today. "The Farmer-Labor party nominated candidates for President and Vice President in July, Norris and Vereen, both of whom declined," his statement says. "It is understood now that Bert Martin of Denver, national secretary, failed to notify the candidates. A new national secretary will be elected."

AUTOGRAPHIC COPY OF "THE RAVEN" SOLD

Collector Buys Manuscript With Prospect It Will Go to British Museum.

By Leased Wire from the New York Bureau of the Post-Dispatch.

NEW YORK, Sept. 1.—The only known autographic copy of "The Raven," Edgar Allan Poe's masterpiece, has been bought by a collector, with the prospect that the British Museum will become its final home. This balances the recent withdrawal from England of the manuscript copy of "Alice in Wonderland," given by the author to the original of "Alice" soon after the issue of the book.

Present owners of the two manuscripts have been equally firm in having their identity and prices they paid withheld from publication, but experts surmise that each of the transactions may well have approached six figures.

"The Raven" copy carries the full 16 stanzas of the poem, all in the refined autograph of Poe, on two double sheets of paper, measuring 8 by 10 inches, four pages, four stanzas to a page, with the Poe signature at the end and an added line of inscription.

Poe Letter in Morgan Library.

The only other quotation from "The Raven" in Poe's hand, of which collectors know, is a Poe letter in the J. P. Morgan library, which contains only two stanzas, and is regarded as a priceless document.

Thomas F. Madigan, a veteran dealer in rare autographs, whose shop is a resort for collectors, made the sale of "The Raven" rarity. It had never been publicly offered. The "Alice" manuscript, of which the public first heard last April, passed through the hands of Dr. A. S. W. Rosenbach, and the year's laurels in autograph exchanges of the first importance thus crown the enterprise of two American dealers.

Dr. Rosenbach paid $75,259 for "Alice" in Sotheby's, London, in April, at an auction sale for the account of Alice Pleasance Hargreaves, the "Alice" of Carroll's story, whose circumstances at 74 led her to part with her childhood keepsake. English sentiment resented the capture of such a treasure by an American buyer, and Dr. Rosenbach offered to surrender the manuscript to any British institution that would pay his cost for it.

No one came forward to meet that price, and Dr. Rosenbach brought the manuscript home with him. Soon after his return he announced that he had sold it, but did not name the buyer or the price. It was understood that a Philadelphia collector got it. Joseph E. Widener's name has been linked with the last purchase.

Copied It for Classmate.

Poe copied "The Raven" with an inscription to his college classmate and constant friend, Dr. Samuel A. Whitaker of Phoenixville, Pa. It remained in the Whitaker family until May of last year, when Mrs. Edith D. Whitaker, tempted by the extraordinary prices for literary treasures at public sale, decided to try the market with it.

She consulted George C. Grasburger, a Philadelphia bookseller, who called in Madigan. He bought it and kept it until the unnamed collector acquired it. Nothing was heard of the sale until whisperings among collectors brought it to the New York World's attention today. Madigan confirmed the news of the sale, but respected the injunction laid upon him as to purchaser and price.

Poe letters without association interest have sold at public auction as high as $4000. A first edition of "Tamerlane," of small pamphlet size, written undoubtedly by Poe, although the title page said "By a Bostonian," has sold for $17,600. Owen D. Young, a Poe collector, has a first edition of the same work, for which he is understood to have paid Charles Goodspeed of Boston $15,000.

Poe had trouble in finding a publisher for "The Raven." He failed to place it with George A. Graham of Philadelphia, although he pleaded with him that he was in pressing need of money and his wife was starving. Finally the American Whig Review paid him $10 for it. The manuscript bought by that paper went to the printers in the usual way of manuscripts and was tossed aside after the type had been set from it.

MORE G. O. P. VOTES TO SMITH ON LIQUOR ISSUE

Three Additional Missouri Anti-Prohibition Leaders Say They Will Vote for New Yorker.

The names of 11 more men have been added to the list of St. Louis Republicans who intend to vote for Gov. Smith because of his stand on the prohibition question.

Three Republican members of the Advisory Committee of the Missouri Association Against Prohibition yesterday declared themselves for Gov. Smith, in response to inquiries by the Post-Dispatch, in addition to five Republican members who previously had announced a similar intention. Eight of the nine members of the law firm of Schneider, Cooney & Garesche, in the Central National Bank Building, also have announced they will vote for Gov. Smith.

William R. Schneider, unsuccessful candidate for the Republican nomination for Governor of Missouri in the recent primary, alone of the wine law partners, intends to vote a staright Republican ticket. The Smith supporters in his office are Joseph J. Cooney, Sarpy J. Noonan, Alex A. A. Garesche, Martin Meyer, Henry J. McMahon, Edward A. Ferrenbach, Anthony Canzoneri and August Walz.

Smith "Admirable" Man.

Noonan, who has voted a straight Republican ticket for many years, expressed the view of himself and his associates. He said: "Hoover's contention that the prohibition law cannot be changed is ridiculous. His contention that it can be enforced has already been disproven and any thinking man will realize that the fact must be admitted. Gov. Smith has courageously declared himself. He is an admirable man who has established a reputation for honesty and intelligence. He has broken with the old ideas of Bryanism and the other wornout traditions of his party. I am supporting him both as an individual and an enemy of prohibition."

The other seven "Smith Republicans" indorsed Noonan's view and Garesche, the son of the late Judge Vital M. Garesche, a Republican, added a purely economic argument to the effect that the man who spends $100 a month for liquor to entertain his friends, would save at least half that sum if the eighteenth amendment were revoked or changed.

Schneider argues that his Republican colleagues put too much importance on the prohibition question and holds that it is a minor issue.

More Anti-Dry Support.

The additions to the Smith supporters in the ranks of the Missouri Association Against Prohibition are:

George H. Capen of 501 Clara avenue, partner in the insurance firm of George D. Capen & Co.

Edward H. Vogel of 4057A Lafayette avenue, machinery dealer.

Charles Scudder of 4400 McPherson avenue, a member of the investment firm of Whitaker & Co.

A. L. Shapleigh, chairman of the board of the Shapleigh Hardware Co., president of the St. Louis Public Service Co., a vice-president of the association, and a Republican who has helped to finance the party for many years, wired from Harbor Springs, Mich.: "I expect to support all Republicans who believe as I do that the present prohibition laws are wrong in theory, ineffective in operation and are working an injury to our country by breeding disrespect for all laws." Presumably this eliminates Hoover.

George H. Capen's Views.

George H. Capen said: "Yes, I'm a Republican and while I may change my mind I intend now to vote for Gov. Smith. I believe he is the logical candidate. I am in sympathy with his views on prohibition and admire his constructive policies and executive ability in handling affairs of state."

Edward H. Vogel telegraphed from Memphis: "I have always been a Republican nationally but due to the frank and courageous position of Gov. Smith on the prohibition question, I have decided to vote for and support him at the forthcoming election. I consider the Eighteenth Amendment a menace to our government."

Charles Scudder telegraphed from Midland, Ontario: "It is my intention to vote for Gov. Smith on account of the position he has taken with regard to the eighteenth amendment."

Organizing Smith Clubs.

Organization of "Smith for President" clubs in Missouri, Illinois, Iowa, Nebraska, Kansas, Oklahoma Kentucky and Tennessee has begun under the auspices of the Democratic Central Regional Headquarters here, with George H. Moore, former United States Collector of Internal Revenue, in charge of the work. Several hundred such clubs have been established one at Muskogee, Okla., which has 500 members, all of whom are said to Republicans. A former Republican, it was announced, is State President of the Nebraska "Smith for President" Clubs.

An advisory committee of 100 is being selected from the 3000 members of the 'Smith for President Club of St. Louis and their first meeting will be held Thursday evening. A centrally-located headquarters for the club also will be selected this week. Fred H. Fricke, former State Food and Drug Commissioner is president of the club; Richard Reichard, vice president; Joseph T. Davis, treasurer, and Frank S. Kowalski, secretary.

ANTI-CATHOLIC CABAL ASSAILED BY DR. VAN DYKE

Its Activity Deplored by Protestant Clergyman and Former Minister to Netherlands.

By Leased Wire From the New York Bureau of the Post-Dispatch.

NEW YORK, Sept. 1.—The religious issue in the presidential campaign was brought out of the whispering stage by the Democratic National Committee today.

The Smith managers made public a long warning to the American people by Dr. Henry Van Dyke, Protestant clergyman, author and diplomat, against the anti-Catholic cabal directed to keep Gov. Smith from the White House, solely because of his Roman Catholic religious faith.

Absolving Herbert Hoover from participation in the cabal, Dr. Van Dyke, who was Minister to the Netherlands during the World War, calls attention to the Republican nominee's failure to attempt to restrain and check "the pernicious activity of his supporters, who are convinced that a victory for their party justifies any means which they employ to secure it."

"The danger to America's dearly gained liberties has taken a new fomr, more subtle, more plausible and therefore more menacing than in the early days of the republic," Dr. Van Dyke asserts in a letter to William Church Osborn, director of finance for the Democratic National Committee in New York State. "To exclude a man from the presidency by votes cast against him on the ground that he is a Catholic would dishonor the pledged faith of America and cast away her most precious heritage.

To Meet Issue Openly.

It is the view of the Smith managers that the religious intolerance issue must be dealt a smashing blow if Gov. Smith is to have a fair chance of consideration on the legitimate issues of the campaign. The method of combat to be used, it is understood, is to appeal to the Americanism and fairness of the electorate. Dr. Van Dyke's appeal, which he has called "In Defense of Religious Liberty," is to be but one of many such combative efforts.

Dr. Van Dyke last month answered an article in the Congregationalist written by Dr. Charles E. Jefferson of the Broadway Tabernacle on religion and the Smith candidacy. Dr. Van Dyke has been praised and attacked for his deefnse of Gov. Smith and his rebuke to those "who are attempting to arouse and array religious prejudice and hostility in a political campaign in the United States of America."

Asserting that his advanced age, 75 years (he says he is "pretty near the end of this life") puts him in a positiol of having nothing to gain or lose in the way of political office, Dr. Van Dyck wrote that he "will resist to the very end of life," the anti-Catholic campaign against Gov. Smith.

The question of religious tolerance "seems to me far and away the most important question before the country today," wrote Dr. Van Dyke, "a question not to be answered by heated appeals to partisan allegiance—a question not raised, thank God, by either of the honorable candidates for the presidency, but a burning question thrust upon the conscience of every American voter by the overt fulminations and covert whisperings of those who seek to defeat one oft he candidates because he is a Catholic.

"Freedom of conscience is the greatest thing at stake in this campaign. Hundreds of thousands of voters fail to realize it. Interested in other matters, they ignore this vital cause. Both ofthe presidential candidates in this election are men of integrity and ability. Our choce between them should be made on a conscientious conviction of their respective equipment for the difficult task."

J. L. WINKELMEYER FUNERAL

The funeral of Julius L. Winkelmeyer, who was brewmaster in the brewery of his father, Julius Winkelmeyer, until it was absorbed by a syndicate years ago, will be held at 2:30 p. m. tomorrow from the residence, 4373 West Pine boulevard, to Bellefontain Cemetery.

Winkelmeyer, who was 69 years old, died of cancer Friday. He had never married, and is survived by a brother and two sisters. Another brother, Adolph Winkelmeyer, president of Union Biscuit Co., died Aug. 3.

WOMAN TAKES POISON AT BAR

Mrs. Hattie Zemblidge, 23 years old, of 3938 Cottage avenue, walked into a saloon at 3801 Easton avenue yesterday afternoon, bought a glass of root beer, emptied a three-ounce bottle of poison into it, and swallowed the mixture.

The proprietor called policemen, who administered milk and raw eggs as an antidote and then removed Mrs. Zemblidge to the City Hospital where she is in serious condition. She said her husband had quarreled with her.

CHICAGO-TO-MINNEAPOLIS AIR-RAIL SERVICE STARTED

Eight Hours Cut From Time Required to Make Journey.

By the Associated Press.

CHICAGO, Sept. 1.—The East and Northwest were connected today by co-ordinated rail and air passenger service, when the Transcontinental Air Transport, Inc. began the operation of a definite schedule of passenger-carrying airplanes between Chicago and Minneapolis and St. Paul.

The service, which marks the inauguration in this country of scheduled air-rail travel is participated in by the Pennsylvania Railroad and the Northwest Airways, Inc., a subsidiary of the Transcontinental Air Transport, Inc.

Approximately eight hours has been cut from the time required to make the train journey between Chicago and the twin cities. The planes will connect at both terminals with trains to and from the east and west.

The planes to be used are of all-metal construction with enclosed cabins. Each will carry 12 passengers.

COUNTY REDISTRICTING INCREASES PRECINCTS

Number Changed From 121 to 140 but Boundaries of 100 Are to Be Changed.

St. Louis County is being redistricted in voting precincts by the County Election Board, and as a result many voters will find themselves in different precincts henceforth.

The number of precincts is being increased from 121 to 140, and this involves changing the boundaries of 100 of those existing and adding 19 additonal ones. On the basis of the last registration of voters, the average number per precinct under the new districting will be about 400, which, the Election Board thinks, approximates the ideal.

900 in Some Precincts.

Some of the heavily populated suburban precincts have had as many as 900 voters, which is far too many for proper handling hen there is heavy voting. Some of these will be split into two units. The coming new registration for the next four years, which is to be held Sept. 25, 26 and 29, may swell the qualified electorate, thereby increasing the average number per precinct somewhat.

Chairman McElhinney of the Election Board (Rep.) wanted 160 precincts for greater ease of handling the ballots, but Secretary Hiller (Dem.) advocated 135. The County Court, or administrative body, which has the county budget to consider, urged that the number be kept as small as possible, since each day the polls are open it costs the county $52 per precinct for salaries of the local election officials, poll rent and fe s to the Constables for transporting and setting up the booths.

Lack of Map Hampers Board.

Lack of a proper map showing deails of the county has hampered the Election Board in the redistricting. Title companies are preparing an appropriate plat for the board. The new arrangement has not been completed, although advertisements by the board in the latest issues of county newspapers list the 140 units by name and number, in some instances omitting the polling place.

Kirkwood annexed a large area to its south and west more than a year ago, and the redistricting divides Kirkwood into new precincts. That suburb will have six instead of five, and there will be only eight others in all the rest of Bonhomme Township, including Valley Park.

Georgia Negroes Have Smith Club.

By the Associated Press.

VALDOSTA, Ga., Sept. 1.—The Valdosta Times said today that an "Al Smith for President League" was organized here last night at a rally of Negro residents of this city. Resolutions were adopted condemning the Republican attitude toward the Negro and commending Smith's views on prohibition and other issues.

KEARNEY BACKS SMITH AT 1 TO 2 IN MISSOURI

Betting Commissioner Posts Odds on Each Nominee in All of the States.

Thomas M. Kearney, St. Louis betting commissioner, has enlarged his presidential book of last week to include odds on every State. He points out that the odds do not reflect his opinion of the chances of the candidates but the trend of the betting, particularly the amount of the money being offered on the two candidates.

For the nation at large, Smith is quoted at 2 to 1—that is, a $1 bet on Smith will pay $2 if Smith wins. Hoover is 2 to 5—that is, a bet of $5 on Hoover will pay $2 if Hoover wins. The scale makes Hoover strongly the favorite. In Missouri, the quotations are nearly reversed, with Smith a strong favorite to carry the State. The Missouri quotation on Smith is 1-2, and on Hoover 3-2.

The quotations by States follow, the first figure in each case being the amount put up by bookmaker:

	Smith.	Hoover.
Alabama	1—8	6
Arizona	4—5	1—5
Arakansas	1—8	6
California	2—½	1—4
Colorado	6—5	3—5
Connecticut	1	7—10
Delaware	4—5	1—5
Florida	1—8	6
Georgia	1—8	6
Idaho	6—5	1—5
Illinois	2	7—10
Indiana	3—2	1—2
Iowa	2—½	1—4
Kansas	2—½	1—4
Kentucky	4—5	1—5
Louisiana	1—8	6
Maine	2—½	1—4
Maryland	1—5	3—2
Massachusetts	4—5	1—5
Michigan	2	2—5
Minnesota	2	2—5
Mississippi	1—8	6
Missouri	1—2	3—2
Montana	7—10	1
Nebraska	6—5	3—5
Nevada	1	7—10
New Hampshire	2—½	1—4
New Jersey	1—5	3—2
New Mexico	4—5	1—5
New York	1—2	3—2
North Carolina	7—10	1
North Dakota	3—2	1—2
Ohio	2—½	1—4
Oklahoma	1	7—10
Oregon	2—½	1—4
Pennsylvania	2—½	1—4
Rhode Island	4—5	1—5
South Carolina	7—10	1
South Dakota	6—5	3—5
Tennessee	1	7—10
Texas	1—8	6
Utah	6—5	3—5
Vermont	2—½	1—4
Virginia	3—5	1—5
Washington	2	2—5
West Virginia	6—5	3—5
Wisconsin	7—10	1
Wyoming	1	7—10

Conservative

There's something about Fall and Winter that turns men's taste toward more conservative patterns and colorings in clothing.

Maybe it comes from the feeling that vacations and play-time are over and serious business lies ahead. Anyway, for one of our leading Fall lines, we have had made up for us fifty patterns of "MELBOURNE WOOLENS."

In the main, they are rather sedate, but there is enough warm coloring here and there to keep them from the sombre—and a number of patterns are snappy enough for anybody.

Made of soft, fine strong Australian Wool, than which there is no better—and only $65 a suit.

(Others $50-$70.)

J. W. Losse
Progressive Tailoring Co.
807-9 North 6th St.
St. Louis



"Indisposed"

Sometimes it's the "nerves." Other times, systemic. But whatever the cause of an aching head, there's an antidote. Bayer Aspirin *stops* such pain. Millions wouldn't use it if it didn't! And doctors wouldn't tell men and women to take it freely, if they didn't know it to be perfectly harmless. (Has no effect whatever on the heart.) Genuine Aspirin has Bayer on the box, and proven directions inside.

BAYER ASPIRIN

Aspirin is the trade mark of Bayer Manufacture of Monoaceticacidester of Salicylicacid

J. W. DAVIS TO HEAD GROUP OF LAWYERS BOOSTING SMITH

Roy Williams of Boonville Named Missouri Chairman for This Part of Campaign.

By the Associated Press.

NEW YORK, Sept. 1.—John W. Davis, Democratic candidate for President in 1924, will head a national committee of lawyers now being formed to advance the candidacy of Gov. Smith, it was announced at Democratic national headquarters today. Judge Joseph R. Jackson, formerly of the Supreme Court of Montana and now practicing law in New York, will be executive secretary.

For purposes of forming the committee, the country has been divided into sections, and Davis' assistants will be: Homer Cummings for New England; Roland S. Morris, Philadelphia, for the Atlantic states; T. W. Gregory, Houston, Tex., for the old South; Atlee Pomerene, for the Middle West; Samuel W. Fordyce of St. Louis, for the Central States; Senator Thomas J. Walsh for the Western States, and Charles S. Cushing of San Francisco, for the Pacific Coast.

State chairmen so far appointed by Davis include: Kansas, Otis Allen, Topeka, and Missouri, Roy Williams of Boonville.

$200,000 SHORTAGE FOUND IN BROKERAGE FIRM ACCOUNTS

SAN FRANCISCO, Sept. 1.—Shortage of at least $200,000, and possibly more in the accounts of the H. G. Lane Co., brokers, was announced here today by auditors who had worked for four days over the tangled mass of figures comprising the books of the organization.

The license of the firm was then suspended by Howard C. Ellis, assistant State Corporation Commissioner, who said the commission had been unable to locate any responsible head of the organization. Simultaneously he announced that branches of the firm in Oakland, Portland, Los Angeles, Salt Lake City and Chicago were closed today.

A search has been instituted for H. G. Lane, president of the organization. Frank Horal, former partner, and Carl Hendrickson, an employe, were cited on charges of grand theft preferred by a customer who said banks had refused to honor a check paid him by the brokerage house.

CLOSED MONDAY

In observance of Labor Day, the stores and offices of this company will be closed all day Monday, September 3

UNION ELECTRIC LIGHT AND POWER CO.

AUCTIONEERS AUCTIONEERS

BEN. J. SELKIRK & SONS
REAL ESTATE AND INVESTMENTS
AUCTIONEERS AND APPRAISERS
OFFICE: 1534 ARCADE BUILDING
PHONE CHESTNUT 0056

AUCTION SALE!
LADIES' READY-TO-WEAR, SHOES, FIXTURES
LINCOLN WAREHOUSE
(1723 LOCUST ST.)
TUESDAY, SEPTEMBER 4th 10:30 A. M.

By virtue of the terms and conditions contained in a certain Chattel Deed of Trust executed by the Youngs Apparel Shoppe, of Huntingburgh, Indiana, we will sell as above specified, the stock of first-class merchandise, as follows:

An exceptional stock of attractive Ladies' Silk, Wool, Jersey and Velvet Dresses, Spring and Fall Coats, Fur-Trimmed Coats, Silk and Knit Underwear, Gloves, Sport Sweaters, Bathing Suits, Hosiery, Silk Robes, Scarfs, Infants' Wear, Blankets, Notions, etc.

About 350 pairs ladies' and children's high-grade Shoes of the newer styles and shades, felts and kaytees.

Fixtures include 2 Dress Cases, National Cash Register, Mirrors, Iron Racks, Window Fixtures, Tables, etc.

ORVILLE LIVINGSTON, Trustee. BEN J. SELKIRK & SONS, Commercial Bldg. Auctioneers.

AT AUCTION!
HARDWARE AND FIXTURES
5824 SOUTH GRAND AVENUE
WEDNESDAY, SEPTEMBER 5th 10:30 A. M.

In accordance with the terms of a certain agreement, we will sell at the time, place and in the manner specified, the following property:

Paints, Brushes, Graniteware, Tinware, Aluminumware, Shelf Hardware, Tools, Step Ladders, Screen Wire, Roofing Paper, etc. Fixtures include Cash Register, Floor Case, Adding Machine, Scale, Shelving, Counter, etc. TERMS CASH.

BEN J. SELKIRK & SONS, Auctioneers.

AUCTION SALE
AT
2810 LAWTON BOULEVARD
(BAKER'S WAREHOUSE)
THURSDAY, SEPTEMBER 6TH, 10:30 A. M.

We will sell FOR STORAGE CHARGES at the time, place and in the manner specified, the following property:

Burroughs Adding Machine, Underwood Typewriter, Electric Fans, Check Protector, Desks, Chairs, Filing Cabinets, Time Clock, 9 Singer and Wilcox & Gibbs Machines, 9 Special Machines, Universal Electric Cloth Cutter, 2 Union Special Machines, Hand Cutter, Shafting, Pulleys, Motors, Punch Machine, Vises, Flags and Bunting, etc. TERMS CASH.

FRANK C. BAKER STORAGE & MOVING CO.
BEN J. SELKIRK & SONS, Auctioneers.

AT AUCTION
GROCERIES AND FIXTURES
4014 FAIRFAX AVENUE
THURSDAY, SEPTEMBER 6th 1:30 P. M.

In accordance with the terms of a certain agreement, we will sell as outlined above, the following property:

A high-grade staple line of open shelf Groceries and about 40 full cases of well-known brands. Fixtures: Refrigerator Ice Box Counter, Electric Combination Mill, Scale, National Cash Register, Fan, Butcher Block, Show Cases, Shelving and Counters. TERMS CASH.

BEN. J. SELKIRK & SONS, Auctioneers

BANKRUPTCY AUCTION SALE
THE RUTH HAT MANUFACTURING CO., INC., BANKRUPT
410 NORTH TWELFTH STREET (Second Floor)
FRIDAY, SEPTEMBER 7TH 10:30 A. M.

Pursuant to an order of sale heretofore made by Referee in Bankruptcy for this division and district and subject to approval thereby, we will sell for the Receiver, the following:

Ladies' Hats, Trimmings, Bolt Goods, Ribbon, 10 Sewing Machine Heads, 23 Chairs, Double Section Machine Tables with Shafting, Motor, Errickson Hat Dyes, Time Clock and Rack, etc. Fixtures: Adding Machine, Safe, Desks, Steel File, etc. TERMS CASH.

WALTER A. HILL, Receiver, Title Guaranty Bldg. BEN. J. SELKIRK & SONS, Auctioneers

R. U. LEONORI AUCTION CO.
AUCTIONEERS AND APPRAISERS
3501-07 LUCAS AVENUE Telephone JEfferson 8710
GOODS AT PRIVATE SALE DAILY
AUCTION SALE EVERY FRIDAY, 10:00 A. M.

BIG FURNITURE AUCTION
No Sale Monday Account Holiday. Regular Sale Thursday, 10:30 A. M.
Large Selection of Household Goods of All Kinds. Consigned Goods Solicited
2004-06-08-10 MORGAN ST.--CHestnut 5394-95
MOUND CITY AUCTION & STORAGE CO.

A. A. SELKIRK AUCTION CO.
Our regular sale of household goods every Thursday at 10:00 a. m. on our second floor. Private sales daily.
CHESTNUT 2228 1808-10-12 CHOUTEAU AV. Established 1830
Walter T. Davis, Pres. and Gen'l Mgr.

BIG FURNITURE AUCTION TUESDAY
MISSOURI AUCTION CO.
2007-09-11-13-15 MORGAN STREET
CEntral 2572—CEntral 4906 Wholesale and Retail Private Sales Daily

Over-night — a huge success

America is certainly showing its liking for today's Chandler in no uncertain way!

The New Six "65"

FOUR-DOOR SEDAN

$895

Coupe $875

IF you were not told the price of this remarkable car you'd guess its price to be at least several hundred dollars higher than $895.

From coast to coast people are going wild about it.

Everybody who sees it—and drives it—immediately finds out that it's the sweetest, speediest, most powerful automobile ever built for less than twelve hundred dollars!

Beautiful body lines. A car, graceful—lengthy and low. Worlds of power. Rich upholstery. Smart appointments. An inexpensive car with the style and luxury of an expensive car.

Today knows no finer light six than this new Six "65"—and no value that can begin to compare with it. Just see, just drive—that's all.

A New Big Six
Four-Door Sedan
$1525

A New Royal Eight "85"
Four-Door Sedan
$1795

All Prices f. o. b. Factory

The New Royal Eight "75"

TWO-DOOR SEDAN

$1295

Four-Door Sedan $1395

TALK about beautiful motor cars! Talk about power! Talk about value for your money! . . . *Have you seen or driven this new Royal Eight "75" by Chandler?*

People can hardly believe, at first, all the splendid things they hear other people say of it.

It all seems too good to be true. Yet here it is—big as life—physical, visual proof of all that is said—*the finest eight-cylinder value of today!*

Lengthy, low and debonair—a 118-inch wheelbase—equipped with Westinghouse Vacuum Brakes and "One Shot" chassis lubrication.

Come in—just see the wonderful advances Chandler has made in creating this remarkable new eight.

CHANDLER-CLEVELAND MOTORS CORPORATION • CLEVELAND, OHIO

Wholesale and Retail Distributors

MIDSTATES MOTORS COMPANY

2815 Locust St. Phone JEfferson 0516

METROPOLITAN DEALERS

E. ANSON MORE

2805 Locust Phone JEfferson 7450

Johannes Motor Co.
720 Big Bend Road
WEbster 188

Linck Service Station
8005 N. Broadway
COlfax 2582

Goodfellow-Delmar Motor Co.
5802 Delmar

CHANDLER

EGYPTIAN SAYS HE SWAM CHANNEL FOR HIS KING

Ishak Helmy Accomplishes Feat in 23 Hours, 40 Minutes, After Many Failures.

FOLKESTONE, Eng., Sept. 1.—Ishak Helmy, well-known to habitues of the English Channel for several years as the rotund Egyptian aspirant for swimming honors, today achieved his ambition by stroking through the water between Cape Gris Nez and the English cliffs in 23 hours and 40 minutes.

Helmy was buffeted by currents longer than any other successful Channel swimmer with the exception of the American Sullivan, who started the modern conquests of the turbulent strip several years ago. Waterlogged and almost exhausted, the Egyptian giant barely had the strength to wade ashore at Folkestone and reach for a bottle of champagne that friends gave him while the crowd on the beach cheered. Seawater penetrated his goggles and his eyes were bloodshot. Helmy was so sleepy when he finished that he had difficulty keeping awake long enough to reach his hotel.

Helmy offered no reason for performing the feat other than that he had done it as a tribute to King Fuad of Egypt. I haven't done it for money or reputation but for my king," he said. "My king talked to me several times about the Channel swim and I promised to accomplish it for him."

Helmy had made many unsuccessful attempts to conquer the Channel in the past few years.

MACHINERY
Wanted

ALL TOOLS, motors, machinery, bought. Scrap, 1241 Market. GArfield 1838.

BOILER Wtd.—10 and 25 horsepower steam boiler, 50 pound working pressure, state condition and price. Box K-15. P-D.

LATHE Wtd.—At once, 42" or 42-inch swing, 14 to 20 foot bed, hollow spindle. 1827 North Broadway. (c)

PRINTING PRESS—Boy's; hand power; type and cases. JEfferson 0957.

For Rent

FOR RENT OR SALE—Complete plant or separate items; largest stock new equipment in St. Louis; everything in equipment for the confectioner. The Geo. F. Smith Co. 3543 Franklin. JEfferson 0351. (c99)

For Sale

AIR COMPRESSOR—Curtis; tank motors, new. $500. Acme Electric Co., 221 Market. (c69)

AIR COMPRESSOR—Automatic, Curtis; complete with motor and tank. Apply at Hotel Statler, trade-ready and Easton.

AIR COMPRESSOR—Gardner-Denver; 10-in. lathe, drill press, electric drill, chain hoists, battery charger. 1231 Market.

AIR COMPRESSOR—4x5 vertical enclosed belt driven, 2-cylinder Type 2000. 1827 Pine. Warren Tyler 2000.

AIR COMPRESSORS — Boilers, engines, pumps, heaters, motors, generators, machine tools. Joseph Kammerer Machine Co., 3500 S. 1st. Lafayette 0900. (c)

BAND SAW—Ball-Brown, variety saw, planer. Sears, 1231 Market.

BATTERY CHARGERS—For 1 to 15 battery transformer type. 1500 South 12th. Sidney 0178.

BENCH GRINDER—Rockford, reamers, floor, 6-in. bench; pump engine, motor fire extinguishers, etc. 2501 Caseyville.

BENCH SAWS

Jointers, band saws and woodworking machinery of every description; new or second hand. Lucas Machinery Co., 1000 N. 12th. Garfield 1414.

BOILERS AND RADIATORS

Suitable for garages, warehouses, greenhouses, hotels and other large installations. Priced right for quick sale. J. A. Stern, 17th and Chestnut. (c99)

CONCRETE MIXER—10-S, good condition; cheap. $100. 2141 Victor. (c99)

CONCRETE MIXERS—Concrete, mortar and blaster mixers. Ficklesteen Finney Equipment Co., 3029 Laclede. JEfferson 0445. (c99)

CONTRACTORS

HALF BAG MIXER

In excellent condition; can be bought below manufacturer's cost. $125 and up. ALOE'S, 1819 olive, 4th floor.

CONVEYOR—20 feet, new, steel, skate bearing; cheap. 4116 S. Compton.

HOSE MAN DRESSING MACHINE WTD — Used; state price. Box R-124. Post-Dispatch.

KELLY PRESS—Late style, size 3; A. C. power unit; chases and extra gears guaranteed perfect. Shipped subject Lafayette folder like new. $1225. Real bargains for cash purchaser. Box J-105. Post-Dispatch.

LATHE—20x10 lathe with chuck, 36" sliding bed; drill press both in good condition; for sale cheap; no dealers. Box R-394. Post-Dispatch.

LEATHER BELTING

New double ply, 2 inches to 6 inches wide; length as desired; 65 per cent and 10 per cent off of standard list, while supply on hand lasts.

J. A. STERN, 17th and Chestnut. (c99)

LITHOGRAPHING printing press; new; cost $500; sell cheap. 2415 N. Broadway. (c)

MACHINE SHOP—Fully equipped; ready to operate; power, shaper, drill, lathe, punch etc.; for sale. 1806 N. 20th Market.

MACHINERY—Lathes, drill presses, milling machines, shapers, planers, grinders, gear cutters, screw machines, punch presses, shears and other metal-working tools, large and small lots; all priced to sell quickly.

K. L. KLAUBER MACHINERY CO., 3250-52 S. Third St. Main 3353. (c99)

LEVEL-TRANSIT

Latest model level transit; like new; $165. See it at 1211 Market. GArfield 1838.

MACHINERY—St. Louis' largest and finest stock both new and used machine shop equipment, woodworking machines and motors; lowest prices.

McDONALD MACHINERY COMPANY.
1331-33 N. Broadway. TYler 1042. (c99)

MACHINERY—If you use bolt and alloy steel for any purpose see us; we have most complete stock in St. Louis; high speed, carbon, chrome nickel, drill rod. Carondelet Steel Co., 4063 Forest Park Blvd. 3148.

MACHINES, TOOLS—Woodworking machinery; new and used; lowest prices. Brown Machinery Co., 2323 North 20th. Tyler 3301.

MOTORS—1-10 h. p. to 15; in good condition; very cheap. 1007 Market.

MOTOR—1½ h. p., G. E., 60-cycle, 1-phase, 1725 R. P. M. 1933 S. Broadway.

MOTOR—½ h. p., A. C., $8.50; 2 h. p., A. C., bargain. 3932 McDonald. LAclede 0173. (c)

MOTORS—Sell or rent; all sizes; new and used; wiring, repairing and installing. Acme Electric Co., 221 Market. (c80)

MOTORS—New and used motors, exhaust fans; rewinding, repairs and wiring. Wright Electric Co., 207 N. 3d. MAin 4858. (c83)

MOTORS—Sell or rent; all sizes; new and used; wiring, repairing and installing. Acme Electric Co., 221 Market. (c80)

PRINTING PRESS—8x12; 2-3 nacre cut, $75 each. 619 N. Compton. (c)

SCREW-CUTTING LATHE — And milling attachment; sell separate. Hiland 2340.

TINNERS' TOOLS—Brakes, square 42 arm, beaders, etc.; complete stock. Brown Machinery Co., 2323 N. 20th. TYler 3301.

REBUILT MACHINE TOOLS.
14"x8' QCG Flather lathe.
14"x8' QCG Sidney lathe.
14"x8' QCG Leblond lathe.
26"x13' QCG Wickes lathe, DBG and tap attachment.
24" Whiting shaper.
24" Gould & Eberhard shaper.
24" Fellow shaper, B. & S. & P. P.
6-spindle Van Dorn drill.
48" Bandsaw engraving sheer.
No. 13, 13" Lee-Simplex saw.
No. 1 Climax saw.
30", 36" and 48" arm radial drills.
4" bonitzer rolls.
4 Whiting and shears.
6 drill presses.
300-lb. motor-driven hammer.

WM. C. JOHNSON & SONS MACHY. CO., 1211 N. 12th St.

TR 15, 60 and 25 h. p. vertical boilers. 40 and 125 h. p. firebox boilers.
40, 100 and 175 h. p. tubular boilers.
75, 250 and 350 h. p. water-tube boilers.

WM. C. JOHNSON & SONS MACHY. CO., 1211 N. 12th st.

Hornbeck—Hardie Electric Co.

Weekly reminder for motors, a. c. or d. c. Send your price lists: 2 to 100 h. p. 1115 st. Chestnut 6010-6011. (c99)

MACHINERY
For Sale

WOOD WORKING MACHINERY—Bargain, sec. h. at 5424 Plover ave. (c)

A. C. MOTORS

1-12 to ½ horsepower; large frame, just right for experimental use; bargains; while 350 last.

J. A. STERN, 17th and Chestnut. (c99)

Machine Tool Bargain

Lathe, 18x8, American heavy duty geared head arr. M. D. Q. C., completely rebuilt, price $1075. St. Louis Machine Tool Co., 1127 Washington. ELLIOTT & STEPHENS MCHY. CO., St. Louis.

RENT MOTORS

With purchasing privileges; a. c. or d. c. complete installation. NATIONAL ELECTRIC SERVICE CO., 209 Washington. (c99)

HUGH ELECTRIC CO.

Motors, generators, engine generator sets, motor generator sets, special electric equipment. We rent motors.
735 S. 4th. GArfield 6613. (c99)

CALL GARFIELD 1203

If you want to buy or sell building iron, radiators plumbing and steamfitting supplies, machinery and shop equipment, cable wire, hose and packing.

J. A. STERN, 17th and Chestnut. (c99)

TANKS—TANKS—TANKS

Closed pressure; one 4200-gal. capacity, 7½ ft. diameter, 12 ft. long, 7-16 inch iron; one 6 ft. diameter, 25½ ft. long, 5200 gal. capacity; No. 10 iron; both slightly used and priced right for quick sale. J. A. STERN, 17th and Chestnut. (c99)

Machine Shop Work

MACHINE SHOP WORK—All kinds, $1 an hour; also do grinding, polishing and turning. 4100 N. 21st st. (c62)

BUSINESS OPPORTUNITIES

ADVERTISE 265 different country newspapers, 25 words, $10; business getters; lists free. Keator, Hartford Bldg., Chicago.

ADD new merchandise to our line; need articles exceptional merit and good quality that will bring repeat business; national mail order purpose; also through agents; describe fully. Sales Manager, 4005 Ivanhoe ave., Norwood.

ATTRACTIVE, large income from your store or home, selling radios in your spare time on easy payment plan; we handle all details of work, get this wonderful new proposition at once. Box F-385. Post-Dispatch.

BAKERIES pay big profits; we specialize in equipping bakeries, terms, third cash, balance monthly; cash business. Bruce M. Donald Co., Kansas City. (c69)

BEAUTY PARLOR furniture supplies and equipment. Cash, easy terms. Catalogue sent. Gibbs Co., 303 N. Seventh, St. Louis, Mo.

BRANCH MANAGER—The fastest growing industry of the time offers an opportunity to become exclusive distributor in this territory. $300 per month and up. Small investment in merchandise required. Expenses of visit to factory paid for man selected. Sales Manager, 112 N. May street, Chicago, Ill.

BUSINESS CHANCE—For several young men living in a new manufacturing product which has merits; will make large returns; prefer active service for St. Louis and Western territory. Box J-403. Post-Dispatch.

BUSINESS OPPORTUNITY—Will sell half interest established, fast growing business, netting $2500; no competition; profits proven; $1000 cash required; must see at once today; will consider active or silent associate; principals only will earn $50. Box R-130. Post-Dispatch.

CAPITAL secured for established concerns; mergers confidentially negotiated; trades and exchanges consummated.

CONTINENTAL SECURITIES CO.,
503 Security Bldg., St. Louis, Mo. (c99)

CHARTERS — Delaware; best cheapest quickest; nothing need be said in this space. Colonial Charter Co., Wilmington, Del. (c)

CORPORATION DOING BUSINESS WITH NEWEST FORM OF INVENTION NEEDS FULL OR PART TIME AGENT; AN IDEAL OPPORTUNITY FOR MAN FAMILIAR WITH ADVERTISING OR RADIO BUSINESS. BOX C-100. POST-DIS.

DISTRICT agency of a licensed Missouri building and loan association wants partner with $5,000 to $10,000 in business. Box K-54. Post-Dispatch.

DO you want to make a small investment that will pay large returns monthly? Then you should write us; we can handle units of $100 to $1000. We can handle units of $10,000 to $50,000 and give you full control of your investments; $2,000,000 made in one chain last year. Scale Chain Corporation of America, 5012, for appointment.

ENERGETIC MAN with $1000 to $2000 to work with large business which will net $5000 to $10,000 first year. Box F-397. Post-Dispatch.

GRAPHOSCAL explained through radio; Emanatic (German invention) for locating minerals, oil, water, below earth's surface. Have exclusive contract. Want party with money to form company. Box A-435. Post-Dispatch. (c)

I WILL invest $300 in good business. Box F-407. Post-Dispatch.

INCORPORATE Delaware; charters completed, stock certificates, seals, $45. Information and forms, address P. O. Box 577, Wilmington, Del.

LAND SALESMEN

We require the services of an experienced colonization land salesman in this territory. Unusual opportunity for a money making campaign in Arkansas. Splendid floor opportunity in the lower Rio Grande Valley of Texas. Port Isabel and Brownsville. Lots are being developed by the Port Isabel Co. Address

GEORGE L. DICK,
Colonization Director of Sales,
210 South Michigan Avenue, Chicago Ill.

LATER brokers, we will buy mailing lists or preferably letters of inquiry from general stores, department stores, grocers, etc., interested in premiums, and sales promotion plans; explain fully. Sales Manager, 4005 Ivanhoe ave., Norwood, O.

LUNCH TRUCK—Must sell; cheap. Call 1709 Union. (c99)

MAIL ORDER—Bread goods; inventory now. Box F-373. Post-Dispatch.

MAIL ORDER business; staple line; good profits; an exceptional proposition. Box W-330. Post-Dispatch.

MAIL ORDER SYSTEM
FOR SUPPLYING RELIGIOUS, FRATERNAL AND CHURCH ORGANIZATIONS, SUITABLE FOR LADIES OR GENTLEMEN
FOR INVESTIGATION ADDRESS
ARTHUR F. SMITH
BOX 294, MAIN POST OFFICE
SPRINGFIELD, ILL. (c99)

MAN with business ability and $2500 to $5000 to invest in Missouri manufacturing corporation; investigation invited. Box F-280. Post-Dispatch.

OPPORTUNITY for man with finance to handle sale of a private business that is in an excellent location, with 30 salesmen and real sales manager; profits $15,000 to $20,000 a year; price $29,000. Box F-161. Post-Dispatch.

PARTNER Wtd.—Good partner in hardware store to take charge of store, will sell half interest or for $5000 will put in good stand and has been in business 20 years. Box R-358. Post-Dispatch.

PRACTICAL investors for sale. Model and drawings ready. Call 1 to 3 P. M. Monday, 3614-26 Enright, St. Louis, Mo.

SALESMEN — Needed by engineer owning exclusive rights popular machinery line; will share profits and give charge of sales to nominal sum. Engineer handles technical end; big business opening for live wire; may consider associating; state experience. Give age, experience. Box R-245. Post-Dispatch.

SONG poem writers, "real" proposition. Hibeeler, D-134, 2104 N. Keystone, Chicago.

STEEL PLATES—For the inside of shoes, something good; the business is plenty big for one of two places in every state; $10000 or $20000 will but some on sale in three or four months. Ask or write about it. The best and newest Address inventor and owner, Box F-330 Post-Dispatch.

PROFIT on your patent; 230-page book $2, on approval. Tells how to profitably sell patents, new ideas. Pat Enterprises, California Bldg., Los Angeles, Cal.

DISTRICT MANAGERS

Several openings with a national manufacturing corporation exist for a number of districts in various parts of the United States for honest and ambitious men, who are in a position to invest $5000 to $10,000 and take over the exclusive representation of a noncompetitive, trade-marked and patented product, whose sales possibilities are astounding. The opportunity to earn $10,000 yearly and upward are unlimited, together with the satisfaction of being in business for yourself. Application by letter only. Tell us something of your past and where you want to work. Interviews arranged later at the home office. All replies confidential. Address Box J-402. Post-Dispatch.

AUTOMOBILE

Garage, auto laundry and rent-a-car drive yourself business on Delmar blk.; this is an ideal and well established location and a wonderful opportunity for some one desiring to get into this kind of business. Price reasonable and immediate possession can be obtained. Box R-263. P.-D. (c83)

BUSINESS OPPORTUNITIES

WANT to invest in legitimate business $25,000, with services. Box F-81 P.-D.

WANTED—To interest capital in manufacturing proposition; $15,000 crypto sold. Box F-99. Post-Dispatch.

OFFER OPPORTUNITY—To associate with high-class established business in financial line (not loan)—active or inactive. $5000 to $10,000 investment. Box R-236, Post-Dispatch.

BUSINESS WANTED

BARBER SHOP Wtd.—Or good location. L. Shook, 2644A Ann.

DRUG STORE—Neighborhood or transfer corner; give particulars; will pay cash. Box K-10. Post-Dispatch.

FILLING STATION—In or near St. Louis. Box F-289. Post-Dispatch.

GENERAL STORE Wtd.—Small; or hotel; country exchange property part pay. Grocerman, 380 Hillside, Webster Groves.

GROCERY Wtd.—Or confectionery, in suburbs or small town in Missouri or Illinois. Box F-410. Post-Dispatch.

GROCERY Wtd.—In exchange for either single or double flat; quick action. GRand 0683J.

HOTEL Wtd.—To lease, and furnishings, in a fair-sized country town. Address 918 Baugh av., East St. Louis, Ill. (c)

NEWSPAPER ROUTE Wtd.—Give full particulars, price and net earnings. Box F-400. Post-Dispatch.

QUICKEST results obtained: business farms, real estate sales, deals. Hamilton-Brown Realty Co., 329 N. Grand.

RESTAURANT Wtd.—Will trade equity in double flat. GRand 0683J.

ROOMING HOUSE Wtd.—9-14; just off Grand. Box F-371. Post-Dispatch.

ROOMING HOUSE Wtd.—Or small business; trade Hudson coach, Forest 5126J.

WASHINGTON AUCTION CO. 1329 Washington av.; pays highest prices for dry goods, clothing, shoes and general stores; city or country; phone us and get results. CEntral 7045. (c37)

WE BUY dry goods, clothing, shoes, general stores, city or country. Levin Auction Co., 1635 Washington. CEntral 9099. (c99)

BUSINESS FOR SALE

AUTO ACCESSORIES—Tires, batteries, brakes, glass, tires, location, wedding outfit, shelving. GArfield 8054.

AUTO REPAIR SHOP—Location South Side, cheap rent. PRospect 1039.

AUTO REPAIR SHOP—Equipment. 4014 S. Broadway.

AUTO LAUNDRY—Garage; downtown; good-paying business. 1520 Locust. (c81)

AUTO REPAIR—Well established. Sell reason for selling. Call Lindell 4400. (c80)

AUTO REPAIR SHOP—Truck work; complete line used truck parts; paying business. C. S. Mason, Victor 4490, 1813 Park.

AUTO SALES ROOM AND GARAGE—Now handling popular make of cars demand $1,500,000 business per year; 50-car capacity; must sell; only $35,000; rent $2500; lease K-329. Post-Dispatch. (c)

BAKERY—Good location; must sell immediately. 2822 Utah.

BAKERY—Good going on account of sickness. 1813 S. Broadway. (c)

BAKERY—Well equipped; doing good business; thickly settled neighborhood. (99)

BAKERY—Old established; good place for Bohemian or Hungarian. Victor 1892. 1717 S. 3d st.

BAKERY—Only bakery in unusually good residential district. Cash or terms low rent. Goth, 5988 Julian.

BAKERY—South Side; daily average $70; low lease or trade for single flat south. Box K-408. Post-Dispatch. (c99)

BAKE SHOP—Must sell on account other business. Call in morning. 1801 S. 12th. (c)

BAKERY—Very good location; will sell very cheap; low rent. Apply United Bakers Supply Co., 111 South 11th. (c)

BAKERY BRANCH—Only $500 if sold quick; good business; no opening; rent; dandy northwest location. Goth, 5988 Julian.

BAKERY—Well established in good South Side location; doing good business; splendid equipment; new Scott oven with smokeless attachment. Box F-187, P.-D.

BAKERY—N. Broadway; price $35001 rent $125; 2 living rooms; sacrificed 4 years reason for selling. NORTH SIDE REALTY CO., 5417 Beacon. (c)

BAKERY—Best $4000 proposition offered; former leads others; cause sales. $4000 runs nearly five times; selling; low rental; purchased. Goth, 5988 Julian.

BAKERY AND BUILDING—New and modern; only $10,000; rent included; business good investment; best West end suburban territory. Goth, 5988 Julian.

BAKERY—First-class condition; complete equipment; located in thickly settled district, on a well-established corner; doing good business. Phone Victor 1650, between 2 and 5.

BARBER SHOP—3 chairs, all white fixtures; state price. Box F-89 P.-D.

BARBER SHOP—14 years established; trade 2 chairs clean. Riverside 9199J, 3931 Market.

BARBER AND LUNCH SHOP—Leaving city; cheap. 7190 Natural Bridge.

BARBER AND CONFECTIONERY—Good business; bargain for cash. 2201 Salena.

BARBERS AND CONFECTIONERY—Good business; bargain for cash. 2201 Salena.

BARBECUE, AND LUNCH ROOM—Good location; real bargain. $150. 4639 Delmar, Riverside 7741J today. (c)

BARBECUE—Road house, barbecue stand; sell cheap or trade for good property; sell sacrifice. Box F-84 P.-D. (c)

BARBER SHOP—Good, 2-chair, beauty room; factory town. Claude Dennis, Girard, Ill.

BARBER SHOP—First-class, well established, choicest West End location, long lease selling account for health, phone Kingsbury, Prospect 1123.

BEAUTY SHOP—With living quarters, reasonable. PRospect 0783.

BEAUTY SHOP—3 chairs; $1500; terms; owner, 5749 Delmar.

BILLIARD HALL—18-table; soda fount, bath, 2 bars candy counter, counter, cashier, barber shop; rich lead belt; $75,000 week pay roll. One other hall 4-tables in town of 4000; $4000; quick sale; $800 down, balance $30 month; rent $15.00 per year. W. M. Cartright, 107 First, Mo. (c99)

BOARDING HOUSE—12 rooms, income $1,000 year; furniture, JEfferson 3854. (c)

CAFETERIA—Downtown; good business; factory district; must sell quick; reasonable. (c)

CANDY KITCHEN — Good location; $1550. Schuler room 207, 3548 S. Grand. (c)

CANDY SHOP—Ice cream parlor; near Delmar and Euclid; equipment for making candy $175; cost $500. Delmar 1068. (c)

CANDY STORE—3837 Delmar; opposite school; next to show; no agents.

GARDNER REALTY CO., 329 N. Grand.

CANDY, delicatessen and restaurant in Forty at., price $4250; rent $125; established years; NORTH SIDE REALTY CO., 5417 Beacon. (c)

CANDY STORES—Busy northwestern transfer corner; no competition; real money maker; right price; easy payments; living over; rent reasonable. 3200 Dallas.

CIGAR STORE—Downtown; wholesale and retail; cash and carry trade. GArfield 4177.

CLEANING AND DYEING—Good location. 5801 N. Broadway.

CLEANING SHOP—$85.
Box A-74, Post-Dispatch.

CLEANING AND PRESSING SHOP—1136 Monadnock.

CLEANING AND DYEING STORE—Must sell at once; leaving town. Box F-74 Post-Dispatch. (c53tf)

CLEANING-DYEING SHOP—Clearing $50 to $75 weekly; have other business. Phone Victor 2373.

CLEANING AND PRESSING — $800 monthly; price $2500; half cash to right party. Box G-117, Post-Dispatch. (c)

CLEANING AND PRESSING SHOP—In Southern Illinois, town of 6000; wonderful opportunity. Lawrence Johnston, Fairfield, Ill. (c80)

CLEANING AND PRESSING—One of the best in county; 2 men clear $35@ to $40@ month; best of equipment; clean rent; $250 cash. Box J-408. Post-Dispatch.

CONFECTIONERY—Cheap.
3612 Franklin. (c)

CONFECTIONERY—Living quarters; price right. 3785 Shenandoah. (c)

CONFECTIONERY — And grocery; soda fountain; no competition. PRospect 2647.

CONFECTIONERY—2 rooms; will sacrifice. 2846 Monroe.

CONFECTIONERY — A wonderful stand; must sacrifice. 2412 Elliot. (c83)

CONFECTIONERY—Fixtures and stock. 6140 Lotus.

CONFECTIONERY—3 living rooms; modern; good location; $35. Delmar 1048.

CONFECTIONERY—And ice cream; near park. 3142 Dakota.

CONFECTIONERY—Good locality; reason sickness. Call Riverside 3106.

CONFECTIONERY—Living room; $150; terms. 4709 St. Louis. (c)

CONFECTIONERY—Will sacrifice if sold at once. Lindell 4138. (c)

CONFECTIONERY—Doing good business, living rooms; cheap terms. 6101 Ella.

CONFECTIONERY—Cigar, tobacco, notions, cheap. 1114 Angelrodt street.

CONFECTIONERY—
2611 Chippewa. (c)

CONFECTIONERY—Cigars, tobacco, groceries and lunch; cheap. 2119 N. 14th.

CONFECTIONERY—On inventory.
2931 McNair.

CONFECTIONERY—In county; receipts $750 per month; bargain. AFwater 748.

CONFECTIONERY—And grocery; bargain; business good. 1714 N. 14th.

CONFECTIONERY—Grocery, light lunch; bargain; cheap rent. 3774 W. Florissant.

CONFECTIONERY—South Side; grocery, sandwich stand; good location. River side 5838J.

CONFECTIONERY—Must sell at once; fine business; only $1100; terms; rooms; cheap rent; northwest. Goth 5988 Julian.

CONFECTIONERY—Natural Bridge; price $1200; reason for selling, sickness. NORTH SIDE REALTY CO., 5417 Beacon.

CONFECTIONERY — And light lunch business; old established stand. Schuler, room 207, 3548 S. Grand. (c)

CONFECTIONERY—3 living rooms; rent $22.50; price $275. 4581 North Market.

CONFECTIONERY, GROCERY—Account of sickness; good business. 6421 Etzel.

CONFECTIONERY—And 2 living rooms; cheap for immediate sale. EVergreen 9308. (c)

CONFECTIONERY—2 living rooms, across from Eliot school; a bargain. 4284 N. Florissant.

CONFECTIONERY—Fountain, service, sandwich shop, light lunch; good location; doing good business; reason for selling. Box K-178 Post-Dispatch.

CONFECTIONERY—Milk branch; also stand; good buy; rooms, retiring. 5883 Easton.

CONFECTIONERY—Bakery branch; must leave Monday; will sacrifice fixtures. 3102 Laclede.

CONFECTIONERY—1217 S. Seventh; living rooms, established business; low rent. 2822 Utah.

CONFECTIONERY—Paying business; no cooking; $1300; terms; Hamilton; living rooms; low rent. Goth, 5988 Julian.

CONFECTIONERIES—Some with rooms, some with light lunches. Call Pleasant 7207.

CONFECTIONERY—And laundry branch; good stand. 223 N. Compton. Lindell 0586J.

CONFECTIONERY—Luncheon; front of school; corner; 2 rooms furnished. C. J. HILL, Agent, 114 N. 7th st.

CONFECTIONERY — On corner, near Fairmont theater; price $3500. Box G-231. (c)

CONFECTIONERY—In county; sales $25 to $45 rent $40, with heat and water; price $1300. 2540 Woodson rd., Overland. Mo.

CONFECTIONERY—With living rooms; good business; original owner has reason for selling; $1100 cash. 2510 on Taylor.

CONFECTIONERY AND ICE CREAM PARLOR—Selling on account of other business. 2316 North Market. Tyler 1042.

CONFECTIONERY—1061 S. Beaumont; doing good business; reasons for selling; leaving town; will sacrifice for $250 if sold at once.

CONFECTIONERY—N. 12th; worth $1,800; will sacrifice; rent $40—2 living rooms; sales $450 weekly. NORTH SIDE REALTY CO., 5417 Beacon.

CONFECTIONERY—Store block from ball park; transfer corner; southeast corner Spring and Hebert; reasonable. Cuffar 0179. (c)

CONFECTIONERY—And building; Kennerly av.; price $8000; living rooms; doing good business; sales $25 day. NORTH SIDE REALTY CO., 5417 Beacon.

CONFECTIONERY—Luncheon, 3122 Bellefond road; opposite Mississippi Valley State Co.; employing 300 people; owner sickness, must sell; no agents.

CONFECTIONERY-LUNCH ROOM—Soda fountain; excellent trade; North Side corner; reasonable rent; 2-room flat. Fairground Park; reasonable. LIberty 8347.

CONFECTIONERY—3 schools within 4 block; 4 rooms and garage, vacant all to itself; this business must be seen to be appreciated; price $1500. Write or call at 9409 Kinsey av., one block west of Broadway.

DELICATESSEN—Must be sold on account of sickness; will first reasonable offer. Call Cabany 6423.

DELICATESSEN—In 40-family apartment; wonderful Kingshighway location, very near popular West End theater; doing a splendid business; $40 weekly; excellent fixtures. Box F-156, Post-Dispatch.

DENTAL OFFICE—Illinois; established 12 years; extra large territory; profitable practice; account ill health; cash or terms. Box J-397 Post-Dispatch.

DR. THORNBER LABORATORY—Established 1882; fine paying business; offered for sale on account of death of manager; sale includes trade name, formulas, mailing lists, printing press, etc.; must be sold quick. Dr. Thornber Laboratory, Carlinville, Ill.

DRESSMAKING SHOP—In West End, established trade, good reason for selling and reasonable. Call Sunday or Monday, Delmar 4337.

DRUG STORE—On Utah; bargain; terms. Pleasant 8496, Lindell 4094. (c)

DRUG STORE—Good location; rent $80; must sell at once. NORTH SIDE REALTY CO., 5417 Beacon. (c)

DRUG STORE—Union Park district; sacrifice; reason for leaving selling. Box K-102, Post-Dispatch.

DRUG STORE—Paying business; our thrift; new fixtures; clean stock. $5000 buys it. Box K-178, Post-Dispatch.

DRY GOODS—And men's furnishings, $15,000 stock; established 22 years; will give good terms. Box K-131 Post-Dis. (c)

DRY GOODS—Ladies' ready-to-wear; sales $98,000. NORTH SIDE REALTY CO., 5417 Beacon. (c)

DRY GOODS—Notions, country town, population 20,000; trade located; near factory, school. A. U. Buchon, 5375 North-land av.

DRY GOODS AND MEN'S FURNISHINGS—And fixtures, clean staple stock; small amount needed. Write Boxholder, 110 Bendi, Ill.

DRY GOODS—Sacrifice sell; price $7500; invoices $5000; rent $40; old established stand; wonderful location; reasons for selling; real buy. NORTH SIDE REALTY CO., 5417 Beacon. (c)

ELECTRICAL REPAIR SHOP—Downtown; established 20 years, doing nice business; owner retiring; rare opportunity; will stand strictest investigation; price $7,000. Morris Brokerage Co., Waterman Bldg., DElmar 4077.

FILLING STATION—$1000.
Box K-304, Post-Dispatch.

FILLING STATION—Must sell; will consider trade. Box K-57, Post-Dis. (c)

FILLING STATION—And property; North Side corner; easy terms.

GARDNER REALTY CO., 329 N. Grand.

FILLING STATION—For sale or trade; best location in St. Charles. Box K-44, Post-Dispatch.

FILLING STATION—And lunch stand; 14 miles property; 14 miles south of city limits on highway 61. L. McCain, Kimmswick, Mo. (c)

FILLING STATION—Store and; Lunch Counter; bargain at $4200; $700 cash, balance easy terms; on Big Bend and Hanley's Station car.

FLORAL SHOP—Established business. Box G-202, Post-Dispatch. (c99)

FLORAL SHOP—Good opportunity to buy on account of sickness; good location; must sell. Box 418, P.-D. (c)

FLORIST BUSINESS—2 greenhouses; 50x120; 5-room brick cottage; hot-water heat; owner made; price $6500. J. Rossi, 3117 West Park av.

FRUIT AND VEGETABLE STORE—Doing $600 weekly stands inspection. Box G-229, Post-Dispatch. (c)

FRUIT AND VEGETABLE MARKET—Within 32 miles of St. Louis; sale necessitated by illness. Box J-16, Post-Dispatch.

FURNITURE STORE—For sale of trade; Lindell 2450.

FURNITURE STORE—Second-hand; good business established; clean; sick; reasons; must sell; small capital; handle. Box F-74 Post-Dispatch. (c53tf)

GASOLINE STATION—4 pumps; equipment; lease; price reduced. See E. F. SENNIGER, Realtor, 722 Chestnut.

GASOLINE, battery and electrical service station; good location, and can be sold cheap. Good reason for selling. Box G-131, Post-Dispatch. (c99)

GENERAL STORE—Waterloo, Ill., Route 3. Sutter.

GROCERY AND MEAT MARKET—Doing $80 to $90 cash. Call Colfax 6117M. (c)

GROCERY—And meat market; doing good business. Call Lindell 5130. (c)

GROCERY AND MEAT MARKET—Good business. 2201 Salena.

GROCERY, MEAT MARKET—Good stand; 6 rooms; payments easy. Lindell 8548.

GROCERY—Market, fine fixtures, first cheap. $30 down. 5380 S. Vandeventer.

GROCER-BUSINESS — South; very good stand. Schuler room 207, 3548 S. Grand. (c)

GROCERY-MARKET—Cash; carry; price right; investigate. Filmore 8071. (c)

GROCERY—Market; 1st cheap $50; or for wanted, 1580 S. Vandeventer.

GROCERY AND MEAT MARKET—Priced right; see 101 Grisco, st. Louis Butcher & Supply Co., 1347 N. 13th st. (c)

GROCERY-MARKET—Cash business, $75 per day; will trade for flat. Box F-287, Post-Dispatch.

GROCERY AND MEAT MARKET—Busy corner; flat above; doing $400 week cash and carry; sacrifice; terms. 3011 S. 4th. (c)

GROCERY-MEAT MARKET—Or fixtures only; wonderful opportunity. 1410 Francis. (c)

GROCERY — Lunch counter, must sell, other business bargain, 68 miles to St. Louis. Box F-404, Post-Dis.

GROCERY AND MEAT MARKET—The best Jewish location in the city; must sell; terms. CAbany 8147.

GROCERY—Weekly sales, $800 to $1000; real opportunity for a live wire. 20 S. Central, Clayton, or call Parkview 4091W.

GROCERY AND MEAT MARKET—Good location; doing good business, bargain. Box K-406, Post-Dispatch. (c2)

GROCERY AND MEAT MARKET—Good locality; very cheap. Box G-103, P.-D. (c65)

GROCERY AND MEAT MARKET—Colored district; will sacrifice 2706 Franklin.

GROCERY—And meat market; flat above; good business; account sickness; will sell at bargain. 884 Canaan.

GROCERY-MEAT MARKET—South Side; sales $600 a week; owner leaving city. Box K-57, P.-D. (99)

GROCERY—Fruits, vegetables and meat; reasonable; owner leaving town. 4643 Grand.

GROCERY—Going grocery and confectionery, 2015 Gravois, small good place. Take small piece of real estate in trade. LUFFER-ALCOTT Realtors, 107 Chestnut.

GROCERY STORE—1053 Hodiamont; fine location to rent; equipped, fixtures, etc. Phone Main 2688. Mr. Storm, J. H. Fazlab-Kraft & Co., 715 Chestnut.

GROCERY AND MEAT MARKET—Make offer; bargain; terms; trade for city property. North end; no competition. Goth, 5988 Julian.

GROCERY AND MEAT MARKET—For sale cheap for immediate sale. EVergreen 9308. (c)

GROCERY AND MEAT MARKET—Fairmont av.; price $4500; will take half cash, balance on terms; doing good business, reason for selling. NORTH SIDE REALTY CO., 5417 Beacon. (c)

GROCERY AND MEAT MARKET—In a wonderful location; modern fixtures; profits guaranteed of $80 to $90 cash clearing $100 weekly, no credit; note is a wonderful store. Box F-180, Post-Dispatch.

GROCERY—And meat market; fixtures and investment $2500; rent $50; lease for rent, with established cash-and-carry trade; South Side; reason, sickness. Box K-143, Post-Dispatch.

GROCERY AND MARKET—In county; doing $800 cash business a week; will rent or sell fixtures; terms; sacrifice if sold at once. 4 rooms and bath; cheap. Wabash 1412W. Box R-399. Post-Dispatch.

GROCERY AND BUTCHER BUSINESS—Good; for sale or exchange; in fast-growing subdivision in county, on highway, near Webster Groves, Mo. Box F-380, P.-D. (c83)

GROCERY—Confectionery, some meats; a going cash business of $350 to $400 a week; good stock, fine fixtures; low rent; no competition; nice location; in county; cash or terms, no trades; owner retiring. HAAS CLEANING COMPANY, 4313-15 Wabash.

GROCERY AND ICE CREAM PARLOR—19 E. Ninth, Kansas City, Mo., big business; 2 living rooms; rent $40; other business; clear lines established 10 years; plenty of equipment; $2000 if sold at once. (c)

HARDWARE STORE—$16,000 stock; will trade for small property. Box F-293, Post-Dispatch.

HARDWARE—Good fixtures, clean stock; low rent; bargain, $2000 cash. Box K-147, Post-Dispatch.

HARDWARE STORE—Old established; must sell account sickness. 1911 Franklin.

HARDWARE—$3000 west; owner must accept; 3 rooms after; price $3000; bargain. Apply 2300 Magnolia. (c3x)

HARDWARE—$4000; good business corner; cheap rent. Mansebosch, 7A price 4077.

HARDWARE AND PAINT STORE—Have been in business 15 years; sell for $4500 with half cash, corner store; rent $40 per month. Box K-304, Post-Dispatch.

HEMSTITCHING — Children's specialty; wear business and fine location for selling dry goods; for sale cheap, $2500. Box F-413 Post-Dispatch.

HOSE—Gift and hemstitching shop; hemstitching alone pays all expenses; good business; can clean up on toys and gifts for Christmas; will sell cheap; 14 years in one location. Box K-334, Post-Dis. (c62)

HOTEL—32 rooms, near Grand; bargain; lease. 3510 Franklin.

HOTEL—52 rooms; best buy in city. C. J. HILL, Agent, 114 N. 7th st.

HOTEL—14 rooms, modern, brick. Apply Creek Road, Owensville, Mo.

H

DEFEATED REFORM CANDIDATES FILE COUNTY CONTESTS

Peterson and Sutter, Who Sought G. O. P. Nominations for Sheriff and Coroner, Charge Fraud.

Marshall B. Peterson and Dr. John H. Sutter, defeated candidates for Republican nomination for Sheriff and Coroner of St. Louis County, respectively, yesterday filed formal election contest suits in Circuit Court at Clayton, making specific charges of fraud in various precincts.

Both men were the candidates of the Taxpayers' League, which offered a reform slate in the primary of Aug. 7, and Peterson, a former Mayor of Webster Groves, is foreman of the present Federal grand jury and was foreman of the St. Louis County grand jury last year.

They charge that in virtually all of the 121 precincts of the county ballots were illegally registered and not counted, valid ballots were cast but not counted; valid ballots for Peterson and Dr. Sutter were counted for their opponents, Recorder of Deeds Arthur W. Schmid, the nominee for Sheriff, and Roland H. Bopp, son of the present Coroner; illegal ballots were cast for the winners, and voters were induced to vote for Schmid and Bopp by electioneering within the polling places, intimidation and other fraudulent conduct.

Specifically, the suits charge that 3500 disqualified voters were placed on the registration lists in various precincts; that in Hodiamont precinct, 14 persons were illegally registered from 6180 Etzel avenue; that in South Broadway precinct 40 persons, "not residents of Missouri," were fraudulently registered, and that in Longwood precinct, which includes Jefferson Barracks, 200 soldiers who had not resided in the State long enough to be entitled to vote, were fraudulently registered.

Peterson and Dr. Sutter also charge that returns from 28 precincts were held up until 1 a. m. after the election when a definite trend was indicated, after which the returns were altered to insure the election of Schmid and Bopp.

Each contestant contends he was nominated by a margin of 2000.

In the official count, however, Schmid beat Peterson by a vote of 12,122 to 10,866, and Bopp beat Dr. Sutter by a vote of 10,961 to 10,161.

MACEDONIAN REBEL LEADER REPORTED SLAIN IN BATTLE

Sofia Hears of Death of Todor Protogoheroy, Relative of Comitadji General.

By the Associated Press.

SOFIA, Bulgaria, Sept. 1.—It was reliably reported today that Todor Protogoheroy, a relative of the famous Comitadji leader, Gen. Alex Protogoheroy, who was assassinated early in July, was himself killed in a fierce two-day battle between his adherents and partisans of the other Macedonian revolutionary leader, Pance Ivan Mikhailoff.

The fight is said to have occurred at the town of Zunderlik. It started Aug. 24 and lasted without interruption until Aug. 28. Both sides suffered heavily.

It is said that Mikhailoff is now regarded as dominant among the Macedonian revolutionaries, and it is reported that he will move his base of operations into Jugo-Slavia.

10 YEAR SENTENCE FOR YOUTH WHO DROVE CAR IN HOLDUP

Paul Luff, 17, Sent to Boonville for Part in West End Bank Robbery.

On his plea of guilty of participation in the $25,000 holdup at the West End Bank in University City July 11, Paul Luff, 17 years old, of Independence, Mo., yesterday was sentenced to 10 years in the State Penitentiary by Circuit Judge Mulloy at Clayton.

Because of the defendant's youth and previous good record, Judge Mulloy commuted the sentence to the Boonville Reformatory.

Luff acted as chauffeur and lookout for three men who robbed the bank and escaped in an automobile after exchanging shots with University City police. Virgil Davis, relative of Luff and proprietor of a Kansas City filling station, has confessed being one of the robbers and is in jail at Clayton, awaiting trial. Two other men are sought.

Davis and Luff were arrested when suspicion was attracted to them because of their lavish spending after the bank robbery. Each bought an expensive automobile and Davis also bought an airplane.

Detective Shot by Holdup Men.

By the Associated Press.

CHICAGO, Sept. 1.—Walter Hoer, 31 years old, a city detective, was shot in the back of the head by one of three men he attempted to question when he believed they planned a holdup near the downtown business district, in a serious condition today and 5000 policemen are hunting his assailants. Hoder saw the men peering into a restaurant and drawing his pistol, crossed the street to question them. As he talked to two of them, the third stepped behind him and shot him.

60 RACING PLANES TO STOP HERE THURSDAY AND FRIDAY

Will Refuel on Aerial Derby From New York to Los Angeles.

Next Thursday aand Friday will be interseting days for St. Louis aviation enthusiasts, marking the passage westward of 60 of the latest type airplanes in a race against time from New York City to the National Air Races at Los Angeles, Cal., for cash prizes totaling $40,000.

The planes, piloted by some of the leading aviators of the country, have been divided into two groups. The first group, powered with engines of 510 cubic inch displacement or less, will start from New York Wednesday and is scheduled to arrive at Lambert-St. Louis Field Thursday morning for refusing following an overnight stop at Terre Haute, Ind.

Friday the second group of planes, having greater engine displacement, will arrive. This group will start from New York Thursday. The planes will speed across a timing mark and will then land for 30 minutes before taking off for Kansas City, the next control point.

Phil Love, flying partner of Col. Lindbergh, will time the arrival of the ships here. Preston Sultan, World war flyer, has been appointed official referee for the local control point. Love and Sultan will be assisted by a committee composed of Stanley Clarke, chairman of the St. Louis Air Board; Major Albert Bond Lambert, Harold Bixby, Col. A. T. Perkins, Major C. R. Wassell, Major William B. Robertson, Director of Public Welfare Salisbury, Park Commissioner Pape and O. E. Scott, manager of Lambert Field.

LABOR DAY TOMORROW, NO PUBLIC CELEBRATION

Union Workers Prefer Shady Tree in Country to Demonstration in City.

Labor day will be celebrated here tomorrow without a parade or other organized demonstration, members of labor unions preferring to celebrate the day individually rather than collectively.

Interest in Labor day demonstrations began to lag about six years ago with the advent of hard roads and inexpensive automobiles. David Kreyling, veteran labor leader and former grand marshal of Labor day parades, explained that "the boys would rather drive out in the country and Park under a shady tree than tramp through the streets in the hot sun or be jostled at a picnic."

Last year a motorized parade, the first of its kind, was held here under auspices of co-operative labor business houses. An effort was made this year to have union members parade in their automobiles on Labor day, but the proposal was voted down at a meeting of the Central Trades and Labor Union on the theory that a display of motor cars by union workers would embarrass their wage committees when they sought increases in pay from employers. In the absence of any further suggestions on the manner of celebrating, the "shady tree idea" prevailed.

Members of East St. Louis labor unions will hold an automobile parade tomorrow afternoon. Business houses and homes along the line of march will be decorated with flags and bunting, the demonstration being sanctioned by city officials and the East St. Louis Central Trades and Labor Union.

An invitation to attend Labor day exercises at Tower Grove Park Christian Church, Kingshighway and Reber place, tonight was extended to union members by the Rev. B. L. Morris, pastor of the church, who is a member of the Typographical Union.

As is usual, banks will be closed tomorrow and there will be no mail delivery on city carrier or rural routes. One mail delivery will be made to hotels and newspaper offices east of Twelfth boulevard.

Gov. Baker, in proclaiming tomorrow a holiday in the State, called on all citizens to cease from their usual vocations and pay respect to the men and women engaged in labor.

42 NATIONS NOW HAVE ACCEPTED KELLOGG PACT

Haiti and Latvia Heard From Officially—Netherlands Government Commends Treaty.

By the Associated Press.

WASHINGTON, Sept. 1.—Soviet Russia's note accepting the French Government's invitation to adhere to the general pact for the renunciation of war had not reached the Washington Government today officially, but the full text in press dispatches received the interested attention of State department officials. It was apparent that the American Government welcomed Russia's expression of intention to adhere.

The growing list of countries expressing their intention to adhere was increased to 42 today with official notification from Haiti and Latvia. Nicaragua sent congratulations through her foreign minister. The Netherlands sent a note saying that the Government on whose territory the peace conferences of 1899 and 1907 took place, and whose policy has always been directed toward the promotion of world peace, greeted the treaty as "a real progress of mankind" and had immediately taken the necessary measures prescribed by her constitution in order to be able to adhere.

ZOGU, ALBANIAN MOUNTAIN CHIEF, PROCLAIMED KING

Rides to Tirana Assembly Hall Amid Cheering Throngs, Takes Oath on Bible and Koran.

By the Associated Press.

TIRANA, Albania, Sept. 1.—Church chimes, frenzied popular acclaim, thunderous cannon fire and one tense moment of triumph today marked the final step in the rise of Ahmed Zogu from a mountain chieftain to King of his native Albania.

The National Assembly, without a dissenting voice, proclaimed him King of the Albanians. Deputies, Government officials and prominent civilians, who packed the tiny legislative hall of the smallest State in the Balkans, arose in a body and greeted the announcement with cries of "Long live our King!"

They left the hall and marched, 200 strong, to the palace, where President Zogu was waiting for them.

The salvo of 101 guns had scarcely signaled the elevation of a plebeian President to the dignity of kingship when the new ruler started his triumphal journey from the palace to the assembly hall. He rode through densely thronged streets while Albanian and Italian guards formed a barrier against the possibility of a hostile act.

He appeared profoundly moved and showed signs of nervousness as he mounted the parliamentary tribune to take the oath. Falteringly, he raised his right hand and swore to rule the country with wisdom and justice and to support the Constitution. He made no attempt to speak and confined his acknowledgment of the extraordinary ovation to a series of grave bows.

Representatives of the Mohammedan, Greek and Roman Catholic churches were present to signalize the unanimity with which the various religious groups in Albania regard the establishment of a monarchy.

An earlier dispatch from Belgrade said that the Central Committee of the Albanian Republican Organization had warned all European chancellories that force would be used to prevent the enthronement of Zogu.)

The new sovereign took a double oath, one on the Bible and once on the Koran. He is a Mohammedan but had guaranteed the country complete freedom of worship.

The return trip to the palace brought a repetition of flag waving, frantic cheers and acclamations. The processions, followed by a disorganized mob of shouting citizens, passed the U. S. Legation. Officials saluted the Legation flag and cheered for Charles C. Hart, the U. S. Minister.

The city was filled with thousands of visitors in holiday spirit. The trek toward Tirana began early in the week and peasants arrived in an ever increasing stream by foot and donkey carts. Flags fly from all buildings and rare Persian rugs are draped from the windows of wealthy and middle class houses.

U. S. AND FRANCE REACH FINANCIAL UNDERSTANDING

Washington Will Not Demand Ratification of Mellon Treaty While Paris Pays.

(Copyright, 1928, by the Press and Pulitzer Publishing Cos., the New York World and Post-Dispatch.)

PARIS, Sept. 1.—An understanding has been effected between the American Treasury and the French Government according to which Washington will take for granted the eventual ratification of the Mellon-Berenger agreement and not claim the $70,000,000 due from the French Government in 1929 for American stocks.

France will pursue the policy initiated by M. Poincare last year and continue making payments in accordance with the Mellon-Berenger agreement as though it were ratified. Washington will ignore the fact that the French Parliament has never ratified the agreement and will continue so doing as long as France pays the annuities.

In the beginning this was a concession to the political difficulties of the Poincare coalition, which could not have gotten a majority for the agreement, but it will be an even greater concession by Washington if it permits the year 1929 to pass without ratification, because the principal incentive to France to settle the war debt situation was the $400,000,000 falling due next year.

This amount was lumped with the rest in the debt settlement, but technically Washington could demand payment in full if the settlement was not ratified by that time. The 1929 budget as drafted by Poincare will contain no provision for paying more than the annuity under the agreement, which has made the understanding apparent.

CAR BARN IMPROVEMENTS

Twenty-five new tracks have been laid in the De Baliviere avenue car sheds, at Delmar boulevard, and the latest handling devices installed there to handle cars formerly parked and cleaned in the Newstead and the Hodiamont sheds, the Public Service Co. announces.

The three working forces to be consolidated at the De Baliviere sheds will total about 1000 men. It is stated that erection of a new office building this fall is under consideration.

SIMMONS "UNCOMPROMISING" IN OPPOSITION TO GOV. SMITH

North Carolina Senator Offers to Co-operate in Movement Against Nominee.

By the Associated Press.

CHARLOTTE, N. C., Sept. 1.—United States Senator Simmons, in a telegram today from his home in New Bern to Frank R. McNinch, one of the leaders of the anti-Smith forces in North Carolina, announced his indorsement of the anti-Smith movement and declared that he was "profoundly convinced that the election of Gov. Smith would be unfortunate alike to the party and country."

"Pursuant to our phone conversation," Simmons' telegram said, "I wish to assure you of my full sympathy with the movement to organize and consolidate anti-Smith sentiment.

"Shall be glad to co-operate in this behalf. My position is one of uncompromising opposition to Gov. Smith. It is clear to my mind that since his nomination he has repudiated the platform not in one but in several particulars, turned the party over to Tammany Hall and certain big interests hostile to Democratic politics and principles and that through his, its and their actions, affiliations and connections the major principles of the party have been either compromised, traded or bartered off for expediency sake, leaving but little of democracy except its name. To me the principles of the party mean more than its name. Under these circumstances I am profoundly convinced that the election of Gov. Smith would be unfortunate alike to the party and the country and I shall not, therefore, vote for him."

MONROE DOCTRINE LEFT TO STATES BY LEAGUE

Council in Reply to Costa Rica, Refuses to Make Interpretation.

By the Associated Press.

GENEVA, Sept 1.—Latin American States must decide for themselves the real meaning of the American Monroe Doctrine.

Such, in the opinion of League circles, is the cardinal point contained in the reply which the League Council tonight cabled Costa Rica's Government in response to its expressed desire to have the council's interpretation before deciding the question of its return to League membership.

The reply was made public today after secret sessions lasting two days. During this time the matter was discussed, at time, it is known, more or less heatedly.

The reply is such that, according to the opinion heard in League circles, including the views of Latin-Americans, the League has succeeded in adhering to the last to its determination neither to wound United States sentiment nor to displease the Latin-American states.

The reply declines to interpret the Doctrine on the grounds that it concerns only states having accepted "among themselves" engagements of this kind. Then it emphasizes that the Covenant of the League as a whole confers upon all members equal obligations and equal rights. It is brought out that inclusion in the covenant of such engagements as the Monroe Doctrine entails does not give them sanction or validity they did not previously possess.

As interpreted here it is held that the reply indicates that under the council's explanation any Latin-American state which might desire to submit a difference to the League of Nations need not be impeded by reason of the Monroe Doctrine.

MRS. IRENE V. LICHTER FUNERAL SERVICE TOMORROW

She Was Ill Two Weeks, but Life Not Believed in Danger Till Day Before Death.

Funeral services for Mrs. Irene V. Lichter, who died Thursday at the Lichter summer home in Petoskey, Mich., will be held at the family residence, 6840 Waterman avenue, at 2 p. m. tomorrow. The body is expected to arrive in St. Louis tomorrow morning.

Mrs. Lichter, who was the wife of John J. Lichter, president of the St. Louis Frog and Switch Co., became ill about two weeks ago, but her condition was not regarded as critical until the day before her death. She was 53 years old.

Besides her husband, she is survived by a sister, Mrs. Louis Kellermann. She was an active supporter of the St. Louis Humane Society.

Missouri Woman Dies at 107.

By the Associated Press.

PRINCETON, Mo., Sept. 1. — Mrs. Prudy Ann Goins, oldest resident of Mercer County, died here today at the age of 107. She was born near Knoxville, Tenn., and in 1841 married Preston Lee Goins. They settled near Princeton in 1860. She was a member of the Methodist Church for 99 years. Mrs. Goins' father, Richard Cox, lived to be 105, and her grandfather died at the age of 110. Her mother died here when she was 98. Mrs. Goins is survived by a daughter, three sons, 13 grandchildren; 28 great-grandchildren; and four great-great-grandchildren.

New York Bank Statement.

NEW YORK, Sept. 1.—The weekly statement of the New York Clearing House Association shows: Total surplus and undivided profits unchanged. Net demand deposits (average) $62,173,000 increase. Time deposits (average) $4,863,000 decrease. Clearings, week ending Sept. 1 $6,610,334,602. Clearings, week ending Aug. 25 $5,501,295,285. Clearings, this day $1,538,758,223.

Alfalfa Meal.

Alfalfa meal No. 2 was quoted in second-hand sacks at $24. No. 1, $26.75 and choice $30.

MASSACHUSETTS AUTO INSURANCE RATES HOLD

State Commissioner Resigns as He Is Expected to Announce Increase.

Special to the Post-Dispatch.

BOSTON, Sept. 1.—Insurance Commissioner Wesley E. Monk resigned today instead of announcing new compulsory automobile insurance rates for 1929, as he was scheduled to do. As a result, the present rates continue in force for next year, according to Assistant Attorney-General Roger Clapp.

This was the last day for altering the old rates and Monk had intended to promulgate increases averaging 17 per cent. Through his dramatic resignation, Massachusetts automobile owners will save millions of dollars in the aggregate. On him the law placed the burden and responsibility of determining the rates. He had made his decision to increase them and had withstood the fire of thousands of citizens and officials from the Governor down.

From his home Monk issued a statement in which he declared that resignation was the only course left open to him. Declaring that the law gave him the power to increase the rates if he thought it necessary, he said that the opposition of the Governor, Lieutenant-Governor and Attorney-General created a situation "where an under-executive was compelled to fight his superior executive, and to use the Attorney-General, as provided by law, as his attorney—an official who was unwilling to defend him—when the fundamental procedure should have been the removal of the under-executive or the support of his action."

VEGETABLE MARKET

ST. LOUIS PRODUCE ROW, Sept. 1.—Potatoes moved slowly at about steady prices. There was little jobbing trade, being Saturday and preceding a two-day holiday. Receipts of home-grown stock were light, there being only 17 bulk loads and these sold at 60c to 70c for cobblers and a load of bluffs at 75c. Home-grown boxed potatoes were quoted at 35c to 45c per 60-pound box. Sales were reported as follows: 2 cars, sacked, per 100 lbs., Nebraska Norgolds, $2.50; 1 car Southeast Missouri cobblers, 75c; 3 cars do (one Friday), 70c.

ONIONS — Market was quiet, prices were about steady. Quotations: Sacked, per 100 lbs. delivered: California white $4 and Spanish yellow $3.40. New Mexico yellow $3@3.25; lower river yellow $1.50. Ohio (50-lb sacks) white $4; Iowa red $1.75 to $2.10; northern Missouri white $2.15 to $2.35 as in condition and quality and red $1.50 to $2. Home-grown boxed red, yellow and white 75c per bu box loose; bulk load red sold at 1c per lb. Sales were: Iowa, 50 sacks red $2.10 del; lower river yellow, 30 sacks $1.50 del; North Missouri, 30 sacks red $2; 25 sacks do $1.50; 7 sacks white $2.35, 18 do $2.15, 36, 22 and 14 do $2; 25 do $1.75, 14 do $1.15.

CHIPPE PICKING ONIONS—North Missouri sacked 3c to 6c per lb as in size—ton for fancy small. Home-grown bu boxes $1.50 to $2.50.

ARTICHOKES — California $1.25 per dozen.

ALLIGATOR PEARS — Florida cases (30s to 36s) $3.

BUTTER BEANS — Home-grown peck baskets $1.50 to $1.75 and lima beans $2.

BEETS—Home-grown bunched 15c to 20c per dozen bunches and bu boxes loose 25c.

BRUSSELS SPROUTS — California, 20c per lb.

CABBAGE—Market was steady. Car lown bulk cabbage medium to large $20 to $22 and car small $23 per ton del. Home-grown cabbage 25c to 35c per bu box loose and two bulk loads 60c per brl measure.

CARROTS—Home-grown carrots 15@20c per dozen bunches and bu boxes 75c. Colorado crates 45 dozen $2 del and 30s to 40s per dozen bunches.

CAULIFLOWER—Colorado $2.35 to $2.50 per crate del.

CELERY—Market was quiet. Michigan 2-3 highball crates in jobbing way $1 and large high-ball crates $1 to $1.10 del. Kalamazoo in large crates 25c per bunch.

CUCUMBERS—Home-grown cucumbers 25c to $1 per bu box loose as in quality; Slicers 75c to $1.50 and small pickles $2 to $2.25; yellow mustard cucumbers 40c per bu box loose.

ENDIVE—Home-grown 10c per box loose.

EGG PLANT—Home-grown lettuce boxes 50c to 60c and bu boxes 60c to 75c.

GARLIC—California in sacks 10c per lb.

GREEN CORN—Home-grown 10c to 18c per dozen.

GREEN ONIONS—Home-grown 15c and Colorado 25c per dozen bunches.

GREEN PEAS—Colorado 45-lb crates telephone peas $3.75 and 50-lb crates ordinary $3.

GREEN PEPPERS—Home-grown bell peppers 20c to 25c per bu box loose; red finger peppers 40c per peck basket and $1.50 per bu box and green finger peppers 75c to 90c per bu box; pimentos 75c per bu box.

GUMBO—Home-grown 1-3 bu chip baskets 50c and peck baskets 30c.

HORSERADISH—Home-grown $16 per 100 lbs.

LETTUCE—New York cases big bostons $1 to $1.50 del. Iceberg lettuce steady, with bidding sales Colorado $3.50 to $3.75 for good quality and $1 for poor to ordinary; also, Southern Colorado $3 and Northern do $3.75 del. Home-grown lettuce 20c per bu box loose.

MUSTARD GREENS—Home-grown 30c per bu box loose; cabbage sprouts 25@30c; turnip tops 25c and kale 25@30c.

MUSHROOMS—Ohio and Missouri 1-lb cartons 25c.

PARSLEY—Home-grown 15@20c per dozen bunches. Colorado curly 40c per dozen bunches.

RADISHES — Home-grown tips and white 15c per dozen bunches.

SALSIFY—Home-grown 35c per dozen bunches.

RUTABAGAS—Minnesota in sacks $1.75 to $2 per 100 lbs del.

SPINACH—Home-grown flat leaf 50c per bu box loose.

SQUASH—Home-grown white squash 35c and hubbard squash 25c per bu box loose.

STRING BEANS — Home-grown green beans $1.50 to $2 per bu box loose, according to quality.

SWEET POTATOES—Prices were lower. Nancy Halls at 75c to $1 per bu; Jerseys $1 to $1.25 and red nansemond $1.25 to $1.50 per bu box.

TOMATOES—Prices were lower. Ripes sold at from 75c to $1 down to 50c per bu box. Yellow plum tomatoes 75c to $1 per bu box and 30c per 1-3 bu basket.

TURNIPS—Home-grown bunched 20c to 25c per dozen bunches.

SAUERKRAUT—Casks, $8.50 and half barrels $4.25.

St. Louis Hay Market.

Hay sales were as follows: Timothy, 1 car sample grade $14. 1 car No. 2 $20. Clover-mixed, 1 car No. 2 $15. 1 car do $16. Prairie, 1 car No. 2 $12. 1 car No. 1 $13.50, 1 car do $15.

St. Louis hay quotations: No. 1 timothy $23 to $24; No. 2 timothy $19 to $20; No. 3 timothy $14 to $17; No. 1 light clover mixed $20; No. 2 light clover mixed $17 to $19; No. 1 heavy mixed $20; No. 2 heavy mixed $17 to $19; No. 1 clover hay $22 to $23; No. 2 clover hay $17 to $19; No. 1 alfalfa hay $28; standard alfalfa, $25 to $27; No. 2 alfalfa $18 to $24; dark alfalfa, $25 to $30; No. 1 prairie, $15; No. 2 prairie, $13; No. 3 prairie $10.

St. Louis Bran Market.

Wheat feed was firm, especially so on middlings. Quotations from the West on standard bran were $25 to $26 and gray shorts $34 to $34.50. Oat feed was quoted at $9.50 and sacked white hominy feed $35.50 to $36. Sales were reported as follows: Car soft bran sold by Southern Illinois f. o. b. mill; 1 car soft bran to go out $26.75; 2 mixed cars to go out; pure bran $26, and middlings $34.50 and one mixed car soft (to go out prompt shipment) including 300 sacks bran $26.50 and 100 sacks gray shorts $34.50.

New York Steel.

NEW YORK, Sept. 1.—Steel unchanged.

Future Grain Prices

ST. LOUIS MERCHANTS' EXCHANGE, Sept. 1.—Following are the day's high, low, close and previous close in local market and quotations as received from Kansas City and Chicago markets:

	High.	Low.	Close.	Yesterday.
SEPTEMBER WHEAT.				
St. L.	110	109⅞	110	109⅞b
Chi.	112⅛	110⅜	111⅜-½	110⅜
K. C.	104¼	103⅞	104b	103⅝a
DECEMBER WHEAT.				
St. L.	115⅝	115⅜	115½b	115⅝b
Chi.	116⅝	116	116¼-⅜	115⅞-116
K. C.	109⅜	109¼	109⅝b	108⅝b
MARCH WHEAT.				
Chi.	121⅝	120⅝	121	120⅝
MAY WHEAT.				
Chi.	123⅝	123⅛	123½	123⅜-¾
K. C.	116⅝	116⅛	116⅜	115⅞
SEPTEMBER CORN.				
St. L.	100	100	100	99a
Chi.	96⅛	94⅞	95-⅛	94⅛-¼
K. C.	92	91¼	91½a	90½a
DECEMBER CORN.				
St. L.	74⅞	73⅛	74¼a	73⅜b
Chi.	75⅜	74⅜	75-⅜	74⅝b
K. C.	69⅞	68⅜	69a	68½a
MARCH CORN.				
Chi.	77⅞	77⅛	77⅜-⅝	77
SEPTEMBER OATS.				
Chi.	39	38⅛	38⅜	38⅛
DECEMBER OATS.				
Chi.	40⅞	40⅜	40⅝a	40⅜a
MARCH OATS.				
Chi.	43⅛	43	43⅛b	43
MAY OATS.				
Chi.	44⅝	44⅜	44⅝a	44⅜
SEPTEMBER RYE.				
Chi.	95⅛	95	95½	94⅝
DECEMBER RYE.				
Chi.	96⅞	96⅛	96⅞	96⅛
MARCH RYE.				
Chi.	99⅛	98⅝	99	99⅛

Daily Grain Movement

	WHEAT.		CORN.		OATS.	
	Rec.	Ship.	Rec.	Ship.	Rec.	Ship.
St. Louis	168	197	57	49	58	42
Chicago	166	50	278	234	204	54
Minn'plis	585	280	16	6	94	12
Kan. City	358	302	87	59	4	22
Milwkee	1	9	3	25	15	....
Duluth	476	661	....	....	150	....
Omaha	239	218	45	64	14	6
Toledo	57	3	4	....	72	16
Peoria	6	6	117	39	30	3
Wichita	54	29	2	3	2	3
Detroit	9	....	3	....	2	....
Baltimore	15	....	26	....	5	....
Buffalo	1	10	....	....	10	....
Boston	....	....	....	....	4	....
Galveston	62	....	....	....	....	....
N. Orleans	46	....	6	....	3	....
New York	65	....	2	....	50	....

Daily Provisions

CHICAGO, Sept. 1.—Provision market range and close

	High.	Low.	Close.
LARD			
September	$12.30	$12.05	$12.30
October	12.52	12.35	12.50
RIBS.			
September	14.15	14.00	14.15
October	14.15	14.15	14.15
BELLIES.			
September	15.95	15.90	15.92
October	16.05	16.00	16.05

GRAIN, BIDS AND OFFERS

GRAIN BIDS AND OFFERS.

CHICAGO, Sept. 1.—Grain bids and offers were as follows:

	Bids.	Offers.
Sept. wheat	109⅝-⅞	113
Dec. wheat	115	117⅜-¾
Sept. corn	95⅝	97⅜
Dec. corn	74¼-⅝	76⅝-⅞
Dec. oats	40⅝	41

ST. LOUIS MERCHANTS' EXCHANGE, Sept. 1.—Grain bids and offers:

	Bids.	Offers.
Dec. wheat	114¾	116¾
Dec. corn	73⅞	75¼

GRAIN TRADING LIGHT, SMALL GAINS SHOWN

By the Associated Press.

CHICAGO, Sept. 1.—With a modicum of pressure and none evening up to be accomplished before the double holiday, the grain markets achieved a small advance in quiet trading today. Trade abroad was dull and the chief influences here were local, with no one willing to venture out of the narrow path of trading.

Such bullish factors as were taken into account in the slight upturn included meager deliveries on the September contracts, scattered buying by shorts and by commission houses, a few unfavorable crop comments and somewhat better export prospects. Harvesting weather was favorable in Canada, but a private report from Winnipeg was less bearish than expected. From Australia came mixed reports and announcement of a visible supply of 5,300,000 bushels, compared with 12,750,000 bushels last year. Export demand was limited, but Portugal was reported to have bought 400,000 bushels of Manitoba wheat. Flour sales were reported to April shipment. Sixty-nine cars were received here. Total September deliveries were 1,090,000 bushels. September wheat was gaining sharply on later months and closed at the top, wheat finishing ¼c to 1⅛c higher. September, $1.11⅞c to $1.14⅛; December, $1.20¼ to $1.20⅝; March, $1.21 to $1.21⅛, and May, $1.23⅛.

Some corn and barley was reported for export by the seaboard, along with 200,000 to 300,000 bushels of wheat, largely Manitoba. September corn was again the strongest and ended the relatively quiet session 2@c above December, although cash still sold at a premium of several cents over the current month. No deliveries were made on the September contracts and the trade looked for little late in the month. Corn reacted slightly from the top, but closed firm, ¼c to 1c up; September, 95c to 95¼c; December, 75c to 75⅝c; March, 77¼c to 77⅝c, and May, 79½c to 79⅝c.

September oats were delivered in small quantities and with trade and pressure light, prices changed to ⅛c higher. September lard dipped under heavy deliveries, but gained sharply at the close and finished 10c to 12c up, with bellies at a similar advance and ribs down 10c.

Cash wheat trade was slight. Prices firmer with futures. Trading basis unchanged, firm. Local sales 7000 bu.; receipts, 31,273 bu.; receipts estimated, 68 cars. Deliveries on September contracts, 881,000 bu.; no fresh export business reported.

Cash corn demand was moderate while prices were irregular, according to quality. Basis steady to 1c easier. No 2 yellow sold today at 7-8c over; No. 3 yellow, 6-7c over; receipts, estimated, 115 cars; local sales, 325,000 bu.; country offerings to arrive light and mainly away from market; booked to arrive, 20,000 bu., includes 116,981 bu. No. 2 white, 153,603 bu. No. 2 mixed and 40,709 bu. No. 3 yellow.

Cash oats were steady; basis ¼c off to ¼c up; receipts estimated, 84 cars; shipping sales 28,000 bu.; country offerings to arrive small; deliveries on September contracts, 70,000 bu.

Butter, Eggs and Poultry

ST. LOUIS BUTTER, EGG AND POULTRY EXCHANGE, Sept. 1.—Spring chickens were 1c higher at 27c.

Following quotations are for round lots in first hands:

EGGS—Missouri No. 1, 30c to 31c; Missouri standard, 33c to 34c; unclassified 25c to 29c.

BUTTER — Creamery extras, 40c; standards, 48c; first, 42c; seconds, 40c; storage packs, 38c; No. 2 country, 25c.

LIVE POULTRY—Fowls, heavy, 24c; fowls, light, 22c; leghorn hens, 20c; broilers, 28c; spring chickens, 27c; small springs and leghorns, 24c; roosters, 15c; ducks, 12c; young ducks, 8 lbs and over, 20c; young ducks, small and dark, 15c; geese, 16c; young geese, 17c; No. 2 turkeys, 31c; young turkeys, 3 lbs. and over 38c; young guineas, $4; young guineas, 3 lbs. and over, 38c; guineas, $4; young guineas, 4 lbs. and over, 39c; young guineas, 1½ lbs., $8.

St. Louis Hay Market.

Hay sales were as follows: Timothy, 1 car sample grade $14. 1 car No. 2 $20. Clover-mixed, 1 car No. 2 $15. 1 car do $16. Prairie, 1 car No. 2 $12. 1 car No. 1 $13.50, 1 car do $15.

St. Louis hay quotations: No. 1 timothy $23 to $24; No. 2 timothy $19 to $20; No. 3 timothy $14 to $17; No. 1 light clover mixed $20; No. 2 light clover mixed $17 to $19; No. 1 heavy mixed $20; No. 2 heavy mixed $17 to $19; No. 1 clover hay $22 to $23; No. 2 clover hay $17 to $19; No. 1 alfalfa hay $28; standard alfalfa, $25 to $27; No. 2 alfalfa $18 to $24; dark alfalfa, $25 to $30; No. 1 prairie, $15; No. 2 prairie, $13; No. 3 prairie $10.

St. Louis Bran Market.

Wheat feed was firm, especially so on middlings. Quotations from the West on standard bran were $25 to $26 and gray shorts $34 to $34.50. Oat feed was quoted at $9.50 and sacked white hominy feed $35.50 to $36. Sales were reported as follows: Car soft bran sold by Southern Illinois f. o. b. mill; 1 car soft bran to go out $26.75; 2 mixed cars to go out; pure bran $26, and middlings $34.50 and one mixed car soft (to go out prompt shipment) including 300 sacks bran $26.50 and 100 sacks gray shorts $34.50.

WEEK'S HOG TOP $13.10 HIGHEST IN 21 MONTHS

COMPARATIVE RECEIPTS.

	Last Week.	Prev. Week.	Last Year.
Cattle & Calves	36,230	35,725	36,442
Hogs	65,738	62,397	59,891
Sheep	12,104	9,450	10,865
Horses & Mules	639	750	11,450
	115,021	111,328	104,648

NATIONAL STOCKYARDS, Sept. 1.—Receipts of cattle the week just closed were heavier by a small margin than the supply received here the previous week. Steer prices with the exception of medium kinds and grassers regained most of the previous week's decline while further losses were suffered on the plainer kinds and Western range steers. Fed heifers and butcher yearlings advanced 25c and veal calves 50c, other classes steady. Steers attained a new high level for the current year when a consignment of yearlings sold at $16.75. Mature steers also reached a new high point for several months when a string of 1384 lb. averages scored $16.25. With the exception of a few offerings lower the number of sales above $16.00 was small, bulk of deals made in a spread of $14.25 to $15.90. For plainer steers and grassy kinds the price range varied downard to the $11 and $12 columns. The supply of Western steers was considerably heavier than the previous week and bearishness of buyers lowered values mostly 50c on this class. A top of $13.85 was scored for Oklahoma with the low end of the price range down to $9. Bulk cleared at $10 to $12.40. An unusually small supply of fed heifers was received here this week, bulk of better kinds scoring $14 to $15 with top at $15.50 for two cars. The best price for mixed steers and heifers in car lot consignments was $15.25. Most of the grassy kinds cleared in the $10 and $11 rows while some of the commonest offerings varied downward to $7.50 or less.

Lower tendencies developed in cow stuff during the early part of the week but strength in later sessions overcame this weakness and final deals were fully steady with the previous week's close. Fewer cows eligible to $11 and better were among offerings, bulk of beef grades making $7.75 to $9.75. Cutter cows cleared mostly from $6.50 to $7 and up to $7.50 while the spread for canners was mostly $5.75 to $6, ranging $5.50 to $6.25. Bulls sold on a firm basis all week with the exception of a temporary weakness displayed in Wednesday's session. Heavy beef bulls and light butcher animals ranged upward to $10 and $10.50 while bolognas sold mainly around $8.50 to $9 and common bulls varied from $6.50 to $7.50.

The supply of stocker and feeder steers was more generous than in some time and outgoing shipments showed a bigger total. The spread in price ranged from $7 to $12.50 with bulk clearing at $8.50 to $11.75. Cows were in active demand also, selling mostly around $7 to $8.50 while heifers varied from $8.50 to $10. A few bull stirrups in weight and quality ranging as high as $11. An advance of 50c was made by veal calves, those in good and choice flesh closing the week at $17.50 while first cuts went mostly from $14.50 to $15. Second cut calves and bravies showed a wider spread in price and practically no advance, continuing in sluggish demand. Sales varied from $8 to $13 and $13.50 mostly. Southern canner yearlings sold in a spread of $6.50 to $8.75 during the week, most deals around $6.00 to $6.75.

Advance in Hogs.

A series of advances in hog values the early part of the past week sent prices to the highest levels since November, 1926. However, lack of order and packer support later in the week and no relief from receipts created part of the earlier gains and the market closed strong to 15c higher as compared with last Saturday's close. High top for the week was $13.10 and also the highest price in 21 months. Bulk of sales appeared at $12.60 to $13. Quality average fairly good with receipts heavier. Shippers were the principal operators throughout the week, big packers accounting for a very disappointing portion of the week's

GREATEST BULL MOVE SINCE MAY

Stocks Rise in Spectacular Fashion to Highest Peaks in History—Call Money Not Above 7 1-2 Per Cent

STOCK MARKET AVERAGES.

	20 Indus.	20 Railroads
Saturday	214.44	148.97
Previous day	214.24	148.96
Week ago	209.50	146.80
Year ago	176.50	147.12
High, 1928	214.44	157.03
Low, 1928	178.84	138.36

Total stock sales today, 2,124,300 shares.

By Leased Wire From the New York Bureau of the Post-Dispatch.

NEW YORK, Sept. 1.—The Evening Post in copyrighted weekly financial review, says:

"Market plans were upset with a vengeance this week, when, on the approach of the month-end and Labor day stocks rose in spectacular fashion to fresh peaks in history. In the financial district it was thought that the final week of August might easily bring a flurry of 10 or 12 per cent call money and a setback in prices. Instead, money did not rise above 7½ per cent and the market is witnessing its greatest bull movement since May, when quotations in a final spurt before the June break touched new high levels for all time. Wall street's firm conviction that the approach of Sept. 1 would usher in the year's stiffest money rates to date were based on the known tightening effects of the usual month-end settlements and the withdrawal of currency for holiday uses. That the two events fell virtually together this year was accepted as a foregone conclusion, with the money market in its present sensitive condition, of a display in the market for funds likely to prove temporarily disturbing.

• • •

Some Sharp Gains From June.

"When it became apparent that money would remain in good supply at a rate around 7 per cent during this crucial week, market operators, investment trusts and the public all rushed in for stock. In the scramble they drove leading issues to new highs from 20 to 70 points above the June lows. This bold buying movement was accelerated in part by a wholly unexpected reduction in bankers' acceptances. This week's uprush in stocks after the June decline resembled, in some respects, the May rise, induced after the February decline, and when public buying of issues was resumed on a broad and vigorous scale.

• • •

Credit Fundamentals Unchanged.

"No proof of the public's re-entry into the market is afforded in the brokers' loans figures, but it was plain as the week wore on that buying in that quarter was heavier than at any time since last spring. Whatever may be the fundamentals of the credit position, and whatever may be the possibilities of more stringent reserve action, obviously neither the financial district nor the public is worried. Within a few weeks market sentiment has been sharply reversed. Meanwhile, the fundamentals of the credit system remain precisely what they were a month ago, when most authorities took the view that tight money for the remainder of the year was definitely in prospect. Admittedly, firm money is the outstanding weapon of the bear party.

PRICES TURN IRREGULAR ON THE BOND MARKET

By the Associated Press.

NEW YORK, Sept. 1.—Prices turned irregular under the opposing influences of a buoyant stock market and pre-holiday profit-taking in the bond market today. Trading was moderately active, total sales exceeding $4,000,000.

Rails generally provided supporting firmness for the market in the face of late recessions in the industrial group, their strength being based on the increased demand for railroad stock and encouraging earnings reports. However, a few industrials, particularly convertibles, showed fairly wide gains, although most issues slumped in the wave of realizing fust before the close.

Barnsdall 6s were among the strong features of the industrial group, advancing more than 2 points to a new year's high at 106⅝ coincident with heavy buying of the stock. International Match 5s, Loews 6s with warrants, Pathe Exchange 7s with warrants, Shell Pipe line 5s and Youngstown Sheet & Tube 5s made smaller gains. Coppers sagged under profit-taking, with Anaconda and Andes Copper 7s closing fractionally lower. Utilities also sagged.

Public Service of New Jersey 4½s closing a half-point down

Illinois Central 4s, New York, Ontario & Western 4s, Texas & Pacific 5s B, and National Railways of Mexico 4s were prominent in the advance of the rails, each gaining a point or more. St. Paul 5s, Erie General Lien 4s, Louisville & Nashville 5s R. Oregon Short Line 4s and Frisco 4s were under pressure, although losses were small.

The foreign list, except for Republic of Chile issues, which closed unchanged, was rather inactive.

U. S. Government bonds were irregular. Liberty 1st 4½s and Treasury 4¼s closing lower in the face of gains in other issues.

CLEARINGS, MONEY AND SILVER

The St. Louis Clearing House Association reported clearings for Sept. 1 1928 $10,000,000; for corresponding day last year, $10,500,000; this year, $4,983,400,000; corresponding period last year, $4,919,650,000. Reports of debits for Aug. 31 1928 were: Debits to individual accounts, $80,000,000; total to date, $6,343,000,000; debits to bank and bankers' accounts, $17,800,000; total to date, $3,623,500,000; combined debits were $9,968,200,000; total to date, $9,966,500,000. Reports of debits for Aug. 1928 were: Debits to individual accounts, $80,000,000; total to date, $6,343,000,000; debits to bank and bankers' accounts, $17,800,000; total to date, $3,623,500,000; combined debits were $9,968,200,000; total to date, $9,966,500,000. Reports of debits for July 1928 were: Debits to individual accounts, $80,000,000; total to date, $5,143,000,000; debits to bank and bankers' accounts, $17,800,000; total to date, $3,623,500,000; combined debits were $9,968,200,000; total to date, $8,766,500,000.

NEW YORK, Sept. 1.—Bar silver 58½c. Mexican dollars, 44c.

WASHINGTON, Sept. 1.—Treasury receipts, Aug. 30, were $6,886,586.15; expenditures, $7,039,375.90; balance, $196,894,074.70.

LONDON, Sept. 1.—Bar silver 26 11-16d per ounce. Money 3½ per cent. Discount rates: Short bills 4¼ per cent; three months 4¼@5-16 per cent.

SHARES SOLD

NEW YORK, Sept. 1.—Total sales for the week on the New York Stock Exchange were 20,453,000 shares, compared with 16,987,500 last week. Total sales from Jan. 1 to date were 524,453,800 shares, compared with 365,041,200 a year ago.

WEEK'S NEW YORK STOCK MARKET

TABLE SYMBOLS

Symbols: (a) Plus extras. (b) Including extras. (d) Partly stock. (f) 2½ per cent quarterly in common stock. (g) Extra 4 per cent stock. (h) Paid so far this year (k) Payable in stock. (n) 1-40 in "A." (r) Optional, cash or stock. *Increase. —Decrease. Unchanged. Sales (00 omitted). (x) Odd lots.

Range for 1928 High.	Low.	Stocks and Annual Dividends in Dollars.	Sales for W'k.	High for Week.	Low for Week.	Close for Week.	Ch'ge. for Week.
85	47	Ab'tibi Pow & P 4]	49	51¾	48	48	—1¼
102¼	87⅝	Abitibi P & P pfd	17	90	89½	89½	— ½
113⅝	90	Abraham & Straus	89	113⅝	101	110½	*9
114½	110½	Abraham & S pf 7	320	111⅝	110⅝	110⅝	— ⅛
378	185	Adams Express 6	28	248	332	347½	•19½
50¼	11	Advance Rumely	21	46⅝	41	44½	*2⅜
67½	34¼	Adv Rumely pfd	143	58⅝	52⅜	57	•3½
5⅝	2⅜	Ahumada Lead	128	4⅜	2¾	4	•1
81	59	Air Reduction	250	81	75¼	79⅝	•1¼
14⅜	7½	Ajax Rubber	169	9	8	9	— ⅛
4½	1	Alaska Jun Gold	56	3¼	3¼	3½	— ⅛
31¼	23	Albany Perf W P 2	12	26½	25½	25½	— ⅝
205	146	Al Chem & Dy 6	776	205	197	200¼	—3¼
140⅜	115⅞	Al Chalmers M 7	126	140⅜	131⅜	140⅜	•8⅜
16⅜	10⅞	Amalgamated Leath	61	10⅜	10⅛	10⅛	— ⅛
38	27⅛	Amerada Corp 2	28	31	30⅜	30⅜	— ⅜
23¼	15⅞	Am Agr Chemical	61	19⅞	19⅛	19⅛	— ⅛
76½	55⅞	Am Agr Chem pf	65	73½	70	71	—2½
159½	74⅝	Am Bank No Sh	x20	61	61	61	•7½
65⅞	61	Am Bank No pf 3					
24½	14⅜	Am Beet Sugar	125	24½	22½	23	•1
61	36	Am Beet Sug pfd	3	60⅝	59	59	— ⅝
41	15⅜	Am Bosch Mag	104	33	30	32½	— ⅛
49⅛	39⅝	Am Bra S F 1.60a	22	42⅞	41	42	•1⅞
128	124⅜	Am Brake S pf d7		2	126½	124⅛	124⅛	•⅜
26¼	10⅜	Am Brown Bov El	24	13⅜	13	13⅛	•⅛
65⅞	40¼	A Brown B E pf	10	56	56	56	•1
112¼	70½	American Can 2	248	9112	105½	110⅜	—3⅝
147⅜	136⅜	Am Can pfd 7	6	140⅜	140	140	— ⅛
111½	85¼	Am Car & Fdy	68	95⅜	92	94¼	•2½
137	110⅝	AmCar&Fwy pfd 7	3	117	117	117	•1⅝
105	53¼	Am Chain pf 7	4	101	102⅞	102⅞	— ⅛
90	69	Am Chicle 3	60	87⅜	85¾	87¼	•1⅛
114	107	AmChicle pr pfd 7	x75	112	111	112	— ¼
15½	11	Am Drug Syns .80	283	13⅜	12⅛	12⅛	— ⅛
73	53	Am Encaustic 2.40	37	71¾	67½	71	•⅝
236	169	Am Express 6	89	236	212	226	•6
39⅝	22⅝	Am & For Power	213	39⅜	36½	36⅝	—3⅜
90⅜	81	Am&For P 5d pf 5	42	94½	93¼	94	•1¼
110	105	Am&For Pow pfd 7	5	107¼	106⅜	106⅜	— ⅛
15⅝	9⅜	Am Hide & Leath	5	10	10	10	— ⅛
67⅜	40	AmHide&Leather p	9	43½	41⅜	41⅜	— ⅛
31⅜	18	Am Home Pr 3....	174	79⅝	77⅜	79	•2¼
49⅜	28	Am Ice Co 2	172	44⅞	43	43⅝	•⅜
125	71	Am Internati Cor	2	362	112	103½	111	•⅜
7⅜	5¼	AmILa Fr Fire E	58	6⅜	6	6⅜	•⅛
74	56	AmLaFr FE pf 7	5	71	69½	69½	— ⅜
123⅜	56⅜	Am Linseed	277	123⅜	117¼	117¼	—3⅝
137	86½	Am Linseed pfd 7		1	120	120	120	— ½
147	87⅞	Am Locomotive 8	164	99	95⅞	97⅝	•2⅜
134	114	Am Loco pfd 7		6	116¼	114	115	—1
180	129½	Am Mach Fdy 4		10	147⅜	143¼	147⅜	•1¼
51	39	Am Metal Co 3		73	50	49½	50	— ⅛
117½	109	Am Metal Co pf 7		1	111	111	111	•.2
98	12¾	Am Piano		2	16½	16½	16½	—1¾
90	50½	Am Piano pfd 7	x100		54	53	53½	— ⅝
93	62½	Am Pow & Lt 1a		93	85⅞	88	88⅝	— ⅛
160½	130⅜	Am Radiator 5		330	138½	150½	150	—8
107	102	A P & L 6 pc p 6		10	103½	103	103	— ½
152	142	Am Radiator pf 7		x20	145⅝	145⅝	145⅝	—3¼
1.8⅜	110½	Am Railway Exp 6		21	126⅜	120½	123	—
8⅜	5⅛	Am Republics		66	68	64½	66	—
73⅞	56	Am. Saf Raz 4.25b		224	72⅜	64½	72⅜	•6⅜
41	29⅛	Am Seating 3		22	33	32	33	•1
6	3⅜	Am Ship Bld		4	4	4	4	—
119	88	Am Shipbuilding 8		x20	90	87½	90	—
252⅛	169	Am Smelt & Ref 8		673	252⅛	234⅝	248	•10
142	133	Am Smelt & R p		7	9136	134	136	1
174½	141	Am Snuff 12		8	154	154	154	—
107⅜	90	Am Steel Fdy 3		491	60½	52⅜	60¼	•7
115	109	Am Sti Fdy pf 7		x80	111½	110¼	111	•.⅜
78⅛	55	Am Sugar Refin		85	73⅞	70¾	71⅝	•⅜
110½	100	Am Sug Ref pf 7		1	107⅜	107⅜	107⅜	—
70	46	Am Sumatra Tob		110	70	64	68⅝	—1⅜
32	21	Am Tel & Cab 5		4	29½	28	28½	—1
211	172	Am Tel & Tel 9		245	182½	177⅜	181⅝	•2¼
176	152	Am Tobacco S		27	165⅜	163½	164⅜	•1½
177	152	Am Tobacco B 8		85	166⅜	163¼	164½	•1½
166	117	Am Tobacco pfd 6		2	117⅞	117	117	—
126⅜	109	Am Type Fdrs		1	115	113	113	•.2
109	100	Am Type Fdrs pf 7		x120	109	108½	109	—
70¼	52	Am W W & El n 1a		42	59½	57⅜	58½	—
106	100	A W W & E p 6		2	100	100	100	—
24⅞	14	Am Woolen		103	17⅛	15⅜	17⅛	•⅜
62¼	39	Am Woolen pfd		56	42⅝	39	40⅜	—1⅝
19½	10¼	Am Writ Pap pfd		3	14⅜	13⅝	14⅛	•⅜
98	60	Am Zinc Lead & Sm		355	33⅜	26⅜	33	•6
58	40	Am Zinc & S pf			20	93	86	93	•7
77⅞	53⅜	Anaconda Cop	4	3480	77	70⅜	77	—5½
97	55¼	Archer Dan Mid 3		37	80½	77⅜	79½	—1½
3¼	3¼	Archer Dan Mid pf		61	10⅜	10⅛	10⅛	— ⅛
115½	111	Archer Dan Mid p 7		x30	114	114	114	—
97	88⅝	Armour Co Del p 7		12	95	94⅞	95	•.⅛
22½	11⅞	Armour Co Ill A		1282	22½	20⅜	21	— ⅛
13½	6⅝	Armour Co Ill B		315	11¼	10⅜	10⅝	—1⅛
91½	67⅜	Armour Co Ill pf 7		48	88⅜	87¼	88½	•1⅛
51⅝	38	Armstrong Cork Corp		120	40⅜	38⅛	38¾	—1⅛
43	30	Artloom Corp 3		8	34⅞	33¼	34⅝	•1⅛
34⅜	25	Art Met Con 1.50b		2	28⅜	28⅜	28⅜	—
49⅜	40½	Asso D G 2.50		82	48½	47	47⅝	— ⅛
113⅞	99½	Asso D G 1st pf 6		1	99½	99½	99½	— ⅛
119½	109	Asso Dg 2ndpfd 7		x30	109	109	109	—2½
51⅝	37½	Asso Oil 2		x30	50	48½	48½	—1½
107⅛	182⅜	A T & S F 10		56	195	192½	194⅞	•1⅜
108½	102½	A T & S F pfd 5		8	104⅜	104½	104½	— ⅛
191½	163	Atl Coast L 10b		110	183	180	180	—3
57⅞	37⅞	Atl Gulf & W I 5		110	53⅜	49½	51¼	•1⅜
57⅛	38	Atl G & W I pf 3		110	55⅜	53⅝	54⅝	•1⅜
171¾	95⅜	Atl Refining 4		454	171⅜	165⅜	170⅜	•4
110	63	Atlas Powder 4		5	80⅛	79⅝	80⅛	•⅛
110	82	Atlas Powder p 6		x55	104⅝	104⅝	104⅝	•1⅜
17⅜	5¼	Atlas Tack		11	5⅞	14⅜	15	— ⅜
9¼	3⅝	Austin Nichols Co		10	5⅜	5⅜	5½	—
40	25	Austin Nich pf		1	29⅜	29¼	29¼	—
40	25	Austin Nichols pf		1	28	28	28	•1
75	60	Aust Cred 4.40		1	84	77	84	— ½
77⅞	7	Auto Sales Corp		25	12⅜	8	12	•⅜
37⅜	25	Auto S Cor pf 3		18	34	25	31⅝	•⅜
52½	43⅛	Auto Strop A 3		11	45¼	44½	44½	—1½
285	235	Baldwin Loco 7		7	280	264	275	•30
119⅞	103	Baltimore & O 6		623	114⅜	109⅛	114⅜	•3⅝
85	78	Balt & Ohio pf 4		1	80	80	80	
84¼	61	Bangor & Aros 3.50		23	70¼	74	74	—1¼
115⅜	110	Bangor & A pf 7		x40	111½	110	111	— ⅛
52⅜	32⅛	Barnet Leath		3	33	25	34	24	— ⅛
27½	20	Barnsdall Corp A		621	27⅛	26	26⅝	•⅛
27¼	20	Barnsdall Corp B		3	26½	26¼	26¼	•⅛
140	98	Bayuk Cigar		1	104	104	104	— ⅜
110⅜	104	Bayuk Cig 1st pf 7		x80	106	105⅞	106	—
20½	12⅜	Beacon Oil		50	16⅜	16	16⅜	— ⅜
32½	27	Barker Bros		7	30	29½	30	—
940	560	Bank Manhat 16		x230	804	749	804	•60
770	550	Bank Com 18		x30	660	631	660	•11
82½	70⅝	Beechnut Pack 3b		54	80⅞	76⅝	79½	•2⅜
22	13	Belding Hoyway		21	14⅞	14⅜	14⅜	— ⅛
93¾	84⅛	Belg Nat Ry 5.95b		18	88⅜	86½	88¼	•1⅝
79½	53⅞	Best & Co 3		123	79½	75½	79¼	•3⅜
64⅜	51	Bethlehem Steel		1	61	61	61	—
125	117	Beth Stl Pfc pf 7		1	120	120	120	—
44½	33⅜	Bloomingdale Bros		10	36¼	36	36	
111⅝	109	Bloomdale B pf 7		x90	109½	109	109½	—
78⅝	65¼	Boa Am 4		24	73⅜	73	73⅜	•.⅜
89	5¼	Booth Fisheries		56	8⅛	7	7⅛	— ⅛
60	41¼	Booth Fish 1st pfd		17	55½	52	52	—2½
187	152	Borden Co 6		164	173⅛	164	171	•4⅝
83	58	Boston & Me		9	76	74	76	•1⅜
23	8⅝	Botany Cons M A		4	13	9	13	•⅛
44½	21⅛	Briggs Mfg Co		5860	44½	33	44	•1⅜
8⅝	1½	British Empire Sti		43	3⅞	3	6½	—
65	45½	Brockway Mot 3		469	65	62	62	— ⅛
128½	110	Brockway pf 7		1	128⅛	128⅛	128⅛	•⅜
12	2¼	Brit Emp Stl 2d pf		15	9½	7¾	9¼	•¼
268½	206⅝	Brooklyn Edison 8		8	257	248	257	•9½
77⅜	53⅞	Bkn Manhat Tr 4		128	67⅜	65⅝	66⅞	—1⅜
99⅛	90⅜	Bkn Man Tr pfd 6		1	90½	90½	90½	—
139½	139	Bkn Union Gas 5		87	132	144	150½	•6¼
55½	45½	Brown Shoe 2.50		12	47⅞	46⅛	47⅞	—
51⅜	27½	Burns Balk Coli 3		475	48	44⅜	46⅛	•1½
45⅜	14½	Brunswick T & Ry		200	47	41⅝	46½	•3⅝
58⅜	32⅛	Bucyrus & Erie 3		107	40⅜	35⅞	40⅛	•2⅜
54⅜	33⅞	Bucyrus cv pf 2.50		114	47⅞	44¼	47⅜	•2⅜
86	60	Buff Roch & P 4		x10	78	78	78	
125½	93½	Burns Bros A S		2	120	119⅜	120	
43⅜	15⅞	Burns Bros B		3	31½	30⅜	30⅜	—
110⅜	97⅞	Burn Bros pfd 7		x50	106	105⅞	106	•.⅜
175	139	Burr Add Ma 4b		27	157⅜	151	154⅜	•⅜
67¼	50	Bush Terminal		5	54½	53	54	•3¼
115	104⅞	Bush T 7pc deb 7		x60	106⅛	105⅜	105⅜	—1⅜
119	111	Bush T Bld pf 7		x30	117	117	117	—
10	4½	Butte Cop & Z		196	9¼	8	8⅞	—
16⅜	8⅜	Butte & Sup Mn 2		32	11	10	10	— ⅛
67⅜	40	Butterick Co		10	45	43½	45	•.⅜
117½	90½	Byers & Co A M		357	114⅜	103¼	111½	•3¼
80¼	65	By Prod Coke 2.75b		5	71½	71	71	•.⅜
79¾	68½	Calif Packing 4		64	75⅝	72⅝	72⅝	—1⅜
33½	24	Cal Petroleum 1		2	31⅜	31½	31½	—
5⅜	1⅜	Callahan Zinc Lead		37	3⅛	2⅝	3	—
135½	89	Calumet & Ariz 10		17	110⅛	99	104⅜	•1⅜
29⅝	20⅛	Cal & H Con C 2		849	29⅜	27⅝	29⅛	•⅜
86½	54⅞	Canada Dry 3		150	79	77	78	— ⅜
223⅜	195½	Canadian Pac 10		239	216	211½	213	—
46⅝	36⅜	Cannon Mills Co		48	47⅜	46	46	—
357½	124⅞	Case Threshing 6		69	357½	335	357½	•19⅝
42⅜	28⅜	Cent Alloy Stl 2		153	47⅜	39	41⅛	•⅜
111⅜	107	Cen Alloy Stl pf 7		x20	111	111	111	•.⅛
375	297	C R R N J 12b		95	308	300	302	—9¼
17⅜	11	Century Rib Mills		2	11½	11	11	
77	53	Cent R M pfd 7		x10	74	74	74	—
82⅞	61½	Cerro de Pasco 5		628	82⅞	77	82	•1⅜
63½	40⅜	Certain-teed Prod	4	12	46	43½	45⅝	•1⅜
79⅛	71	Certo Corp 4b		1	78	78	78	—
13⅜	3¼	Chandler Cleve M		268	11⅝	10	11⅛	•1⅛
25⅜	19	Chand Clev M pf		156	24⅞	21¾	23⅝	—1⅝
205⅛	175½	Chesap & O 10		134	189⅜	184	189½	•4⅛
81⅛	62⅜	Chesapeake Cp 3		184	70½	65½	70½	•3⅛
18⅝	5⅜	Chicago & Alton		87	11⅝	10⅜	11⅛	•⅜
26⅜	7⅜	Chi & Alton pfd		228	18⅝	15⅜	18	•1⅛
76⅝	58	C & E I Ry pfd		5	61¼	61¼	61¼	—
16¼	9¼	Chicago Gt West		46	14	13¼	14	•⅛
32⅛	20½	Chi Gt West pfd		125	31⅛	29⅜	30⅛	•⅜
40½	22½	Chi M & St Paul		177	39	37	39	•¼
86⅜	37	Chi M & S P pfd		863	58⅜	50⅜	56⅜	•1⅜
94⅛	28	Chi & Northw 4		1	88	87¼	88	•⅜
153	140	Chi & N W pfd 7		5	153	151	153	•15
141⅛	111	Chi Pneum Tool 6		5	112⅝	112	112	•1
128⅛	106	C R I & Pac 6		131	126⅝	122	126⅛	•⅜
105	101	CRI&P 6pc pf 6		9	102	101	101	—
111⅛	106⅛	CRI&P 7pc pfd 7		2	108⅜	108⅛	108⅜	— ⅛
56⅜	45⅜	Chickasha C O 3		17	51	49¾	51	•10
43	29⅜	Chi Yellow Cab 3		1810	33½	31½	32	
52½	37	Childs Co 2.40		294	52⅛	48⅜	51	
92⅜	37⅜	Chile Copper 2.50		693	52¼	44½	51¼	•3⅜
131	79	Christ B& Co 1.20		1	89½	89	89	•⅜
103⅜	84	Chrysler Corp 3		4965	103⅜	96	102⅜	•4⅛
103	62	City Stores B 5k		13	87⅜	85	85	—
107	102	CC & S L pfd 5		x100	106	106	106	—1
109⅜	69	Cluett Peabody 5		76	74	71	74	•3⅛
124⅜	118⅛	Cluett Pea pfd 7		x20	120½	120½	120½	—
177⅜	127	Coca Cola 5			65	168	163⅜	167½	•2⅜
111⅝	50	Colling & Alkm 4		198	58	55	57⅜	•1¼
109	90¼	Coll & Alk pf 7		3	93¼	92½	92½	— ¾
84½	52½	Colo Fuel & Iron		492	68¾	61⅝	66¼	•⅜
126	105	Colo & South 3		1	115	115	115	•3
85	68	Colo & S 1st pf 4		x30	72	72	72	•⅜
121⅞	89½	Columbia G&El 5		328	120½	117⅜	120	•.⅝
110¼	106	Columb G&El pf 6			14	108	107	107½	•.⅝
98¾	79	Columbia Carbon 4		54	91¾	87½	90⅞	•.⅝
55⅜	21	Commercial Cred 1		36	33	31⅜	33	•⅛
95⅛	85	ComC 6½pc p 6.50		x170	89	88⅜	89½	•.⅝
93⅝	55⅜	Com Inv Tr 3.60		291	93⅞	88⅜	92	•6
6⅜	6⅜	Com Inc T w 6½			7	6⅜	6⅜	
99	90	Cominv T 7pc pf 7		x50	105½	105½	105½	— ⅜
99⅝	92⅜	ComIT 6½pc p 6.50			2	97½	97½	97½	— ⅛
180½	127⅞	Commercial Sol 8			150	180	170	176	•2
87⅜	62⅛	Conw Pow 3b			286	87⅜	84	86½	•1⅜
65	48	Conde Nast Pub 2			10	64⅜	63	63	—
31½	22	Congoleum-Nairn			401	29½	24⅜	25⅜	•⅜
81⅝	67	Congress Cigar 5b			60	75	74	74⅝	•2⅛
3½		Conley Tin Foil			10	1¼	1	1⅛	•⅛
99	79½	Consolidated Cig 7			48	93½	92	92	—1
102⅝	96⅜	Consol Ci 6½pc 6½			3	98⅜	98	98	
80⅝	74	Consol Gas new			3134	80⅜	74	79¼	•1⅛
170½	119⅜	Consol Gas 5			34	170⅜	147⅛	148	—1⅝
105	97¼	Consol Gas pfd 5		205	99	97¼	97⅜	—1⅝
87⅝	69	Cons R K Cub pf 6			20	78	75⅝	76	—1½
5⅜	2¼	Consol Textile			45	2⅝	2½	2⅜	
36	21⅞	Container A 1.20			70	27½	25⅜	25⅝	—1⅛
19¼	10⅜	Container B .60			109	14⅜	12⅜	13	—1⅜
53½	26	Cont Baking 'A'			249	33⅜	29	33	•4
6	3¼	Cont Baking 'B'			542	5¼	4⅛	5¼	•⅛
96½	73	Cont Bak pfd 8			67	82⅜	81	81⅜	— ⅛
127	80⅜	Continental Can 5		158	127	116⅛	124⅝	•6⅛
128	123	Con Can pfd 7		x10	124⅜	124⅜	124⅜	— ⅛
94⅞	75	Continental Ins	2	70	87⅜	82	83⅛	—
14⅜	9½	Cont Motors 80		95	12	11	11⅜	— ⅛
85⅝	64⅜	Corn Prod 3¼b		232	84	82	82⅝	—1⅛
26⅜	23⅛	Cons Film pf 2		90	26⅜	25⅛	26	•⅛
750	600	Com Ex Bank 20		x20	720	720	720	—
205	123	Coty Inc 5a			143	205	190	200	•10
81¼	49½	Crucible Stl 5			61	81⅛	78½	79⅝	•⅜
7½	4⅜	Cuba Cane Sugar			24	5	4½	5	•.⅛
32⅝	15	Cuba Cane S pf			45	18⅝	16⅝	18⅜	•1⅜
25	15	Cuba Co The			113	24⅜	22⅜

S ACTIVE RE-HOLIDAY ORT SESSION

peculative Opera- Again on Side of Prices — Heavy Taking in Several Favorites Causes Irregularity.

dated Press.
ORK, Sept. 1.—The stock day exhibited unusual nd activity for a short session. While heavy ng in several of the re- ites caused sou irregu- price movements, major operations again were e of rising prices. Total sed the 2,000,000-share the week Saturday since with the ticker 30 min- n recording the final

a money was not the di- in today's market, the all loans have not risen per cent this week, in of extraordinarily heavy and holiday demands stimulated bullish activ- ation of favorable week- reviews and earnings were additional bullish The street apparently ced that a plentiful sup- still is available.

riced Issues Whirled.

high-priced specialties e whirled upward in im- ashion. Case Threshing pared nearly 11 points to M. Byers climbed about o 114, and Curtiss Aero ut 7 to 129¾, all closing ay's high levels. Radio, ning 222½, fell back to en rebounded to 217, up net. General Motors rom its early high of 91¼, off 2 points net. U mmon closed fractionally 54, after having touched

Auto-Lite was bid up 5 points to 98¾ as low of 60 earlier in the onal Cash Register con- advance, crossing 89 on . Fox Films was heav- on publication of earn- its showing a vast in- r last year, and touched at 95. Mont- ery ch sold as low as 111 the year, ran up to a t 224⅞.

* * *

in Good Demand.

rgish of late as the re- eased crude production a few points of strength , on which resumption ns is expected next ssed 29 to a new high eld Oil of Californi- nds in large volume at prices.

o were in good demand. r the Southwestern car- bash climbed 3 points & Pacific, Missouri Pa- red and Erie gained 1 ore. St. Paul preferred new top at 56. exchanges were steady. en advanced 33 points.

EXCHANGES CLOSED

ORK, Sept. 1.—The cot- cocoa, coffee and sug- es and the cottonseed oil produce exchange took oliday today in connec- he Labor day week-end. York Stock Exchange ed Labor day as well as exchanges of the coun-

gn Exchange

RK, Sept. 1.—The Eve- in copyrighted weekly hange market review:

distinct movements in s uments during the week, but changes held close to long ds varying only slightly o and many of them were result of the week's trad was heavily dealt in in th of the week, increasing wit settlements, which required t of business to complete ed exchange was obtainc any special movement o

a sudden advance in the , cables moving up from 4⅝, but the demand was and most of the gain was ext few days. Swiss was in close step with sterling nge was firm, holding at es, while both Norway and ed close to 26.69. There ange against Spanish ex- past few days, on which pe to 16.58, but rallied to ter part of the week. exchange, after showing a continued Chinese pressure ed demand in the past few advancing from 44.87 to e exchanges, after holding week, both Shanghai and r in supply in the last half

hange was in special de ne, moving up to 100.14, a the year, but did not hold South American showed ency. Argentine making s year on yesterday.

K, Sept. 1.—Foreign ex- ns were as follows: ..... C. erling, D. $4.85; C. ..... 60-day bills on banks

cents; D demand, C cables. nc, D., 3.90 5-16; C. ..... 5.23½; C. 5.23¾. gn, D. 13.90. ark, 23.81. rin, D. 40.06. ne, D. 26.67. ne, D. 26.76. rone, D. 26.67½. —Franc, D. 19.25¾. D. 16.02. ibne, D. 1.18. y, D. 11.25. KIA—Crown, D. 2.86¼. Crown, D. 1.76. wn, D. 14.08. D. 61¾. Peso, D. 42.18. s, D. 11.02. D. 45.62. en, D. 64.62½. ollar, D. 100.04 11-16.

WEEK'S METAL MARKET REVIEW

By the Associated Press.

NEW YORK, Sept. 1.—While business in finished steel was reported to be largely against specifications, there was a good trade in structural steel, with a large tonnage pending for various projects throughout the country. The rails continued to inquire in a moderate manner for many qualities of steel, and steel pipes was in better demand for oil and gas lines. Prices were generally very steady.

Pig iron was firmer and the market continued active.

Sales of copper to domestic consumers were in somewhat better volume late in the week, and it is now estimated that a large part of their September requirements have been filled. Foreign buyers have shown less interest in the market. The movement of metal still available for delivery this month is said to be comparatively small, so that producers are in a rather strong position. The price remains unchanged at 14¾ cents for electrolytic delivery in the Connecticut Valley.

The tin market was steadier toward the close of the week. Consumers were reported as moderate buyers of nearby metal. Statistics for August were awaited with interest.

Lead prices were advanced again by leading producers and the demand from consumers was active, while producers and consumers' stocks were reported as moderate.

Zinc was steady with business moderate. Consumers apparently buying largely for requirements. Ore was again firm.

Antimony was slightly easier due to reports of lower offerings from the Far East. Spot demand was moderate.

TURPENTINE, FLAX AND LINSEED

Linseed oil in 1 to 4 barrel lots, 11.1c per pound for raw and 11.5c for boiled.

DULUTH, Minn., Sept. 1.—Flax on track $2.04¾@2.06¼; to arrive $2.04¾; September $2.04½; October $2.06½; November $2.08½; December $2.80¾.

SAVANNAH, Sept. 1.—Turpentine firm 43¾, sales 484; receipts 597; shipments none; stock 24,166. Rosin firm. Sales 2132; receipts 1882; shipments none; stock 128,810. Quote: B, D, E, F, G, H, $7.50@8.55; K, $7.50@8.60; M, $7.55@8.10; N, $7.75@8.85; WG $8.75; WW $9.00@9.15.

NEARLY HUNDRED STOCKS SELL AT RECORD PRICES

Wild Speculation for Advance Resumed on Exchange—Many of Week's Gains Run From 10 to 30 Points, Few Even Higher.

By the Associated Press.

NEW YORK, Sept. 1.—Resumption of wild speculation for the advance after a summer of relative inactivity on the New York Stock Exchange attracted major attention in this week's financial markets. Powerful pools, encouraged by the relatively large supply of funds available in what is ordinarily a period of credit stringency, started a series of bullish demonstrations which lifted nearly 100 individual issues to record high prices. Many of the week's gains ran from 10 to 30 points, a few even higher, with only a sprinkling of issues losing ground.

Trading, which dwindled to a daily average of between 1,000,000 and 2,000,000 shares during the summer, suddenly leaped to between 3,000,000 and 4,000,000 shares. Ticker delays were frequent. Customers' rooms of the leading commission houses again were crowded, and orders poured over the brokerage wires from all sections of the country.

Amusement shares ploughed steadily forward despite denial of most of the many merger rumors in circulation. Oils were kept in check by reports of increased crude production and lower gasoline prices in some sections. Rails responded to the publication of an excellent series of July earnings statements, although some of the current traffic reports were disappointing.

Call Money 7½ Per Cent.

The widely predicted "squeeze" in call money failed to develop. Instead of the expected 10 per cent rate, the maximum charge was 7½ per cent. Time money and commercial paper rates held firm, but bankers' acceptance buying rates were lowered in response to the brisk demand for those bills.

Sterling hovered just above the "gold import" point. The Canadian dollar went to a high premium. Japanese yen, which turned weak on the threatening Chinese news a few weeks ago, made impressive recovery.

Cotton and wheat prices showed relatively little change on the week.

The advance lifted the average of 20 leading industrial shares, compiled by the Associated Press, to a new high record for all time.

Failure of an expected "money pinch" to develop was probably because of the heavy transfer of capital here from Canada for loans on call.

Small Loans Increase.

Despite a fortnight of rising prices, which reached seisational proportions in some of the highly speculative issues, brokers' loans increased only $34,000,000 in the week ended Wednesday. In the week before loans dropped nearly $23,000,000. Thus, in two weeks the net gain in loans was about $11,000,000.

Motors returned to the leadership of the market as the week neared close. General Motors scored a spectacular gain of more than 8 points on Friday, and Chrysler, Dodge Bros. preferred, and Hupp were lifted to new high ground. American Smelting sold at the best price in its history, above $250 a share, and Anaconda sold at the best price in more than ten years.

Oils Fail to Advance.

Oils failed to participate in the advance, probably because of a general desire of their sponsors to await the outcome of the conversations between leading English and American oil authorities now reported as taking place in Scotland. Food shares presented several points of strength.

NEW YORK BONDS

By the Associated Press.

NEW YORK, Sept. 1. — Total transactions in bonds on the New York Stock Exchange today amounted to $4,237,000, previous day's sales $8,837,000, week ago $2,803,000; year ago holiday; total transactions from Jan. 1 to date were $2,084,441,000, compared with $2,302,733,000 a year ago and $2,055,858,000 two years ago.

Quotations on all Liberty Bonds are in dollars and thirty-seconds of a dollar, that is, for instance, a sale printed $99.24 means $99 and 24 thirty-seconds of a dollar, and not $99.24.

The following is a complete list of transactions, giving sales, highest, lowest and closing prices.

SECURITY.	Sales.	High.	Low.	Close.
GOVERNMENT BONDS.				
L 3½s 32-47	1	99—14	99—14	99—14
Ld 1st 4¼s	2	100—30	100—30	100—30
Ld 3d 4¼s	2	99—31	99—31	99—31
Ld 4th 4¼s	17	101—5	101—5	101—5
Ld 4th¼s 47	1	101—	101—	101—
T 4¼s 47-52	27	112—	111—25	112—
T 3¾s 46-56	5	103—30	103—30	103—30
T 3⅞s 40-43	50	99—4	99—4	99—4
CORPORATION BONDS.				
Allis Chal 5s 37	1	98¾	98¾	98¾
Am Agr Chem 7½	2	105⅞	105⅞	105⅞
Am Smelting 5s	6	101⅝	101⅛	101⅛
Am Sugar Ref 6s	2	103¾	103⅝	103⅝
AmTel&Tel 5½s	5	107	107	107
AT&T col 5s 46	6	104⅛	104⅛	104⅛
AT&T sf 5s 60	8	104⅛	104	104
Am T&T col 4s	4	99	99	99
AmTypFdrs 6 40	8	103	102	103
Am WW&Elec 5s	1	104⅛	104⅛	104⅛
Am Nat Gas 6½	2	98⅛	98⅛	98⅛
Am WW&Elec 5s	7	99⅜	99⅜	99⅜
An Cop 7s 38	118	136	134½	135
Anaconda Cop 6 53	24	105¾	105	105
Andes C M 7s 43	18	132	131½	132
AngChileNit 7s	25	102	101⅞	102
Arm&Co Del 5½s	5	93⅛	93	93
Arm&Co re 4½s	5	91⅞	91⅞	91⅞
AT&SF gen 4s	21	94⅛	94	94
AT&SF adj 4s	2	88⅛	88⅛	88⅛
ACL 1st gld 4s	1	93¾	93¾	93¾
ACL-L&N col tr4	1	90	90	90
At Gulf&WI 5	1	77⅞	77⅞	77⅞
Atl Refin deb 5	4	100½	100	100½
Balt & O rfg 6 95	1	108⅛	108⅛	108⅛
Balt & O rfg 5	1	101⅝	101⅝	101⅝
Balt & O 5D2000	5	101½	101⅛	101½
Balt & O gold 4	6	93	92⅝	93
Barnsdall A & B	5	92½	92½	92½
Barnsd 6 war	241	106¾	105	106¾
Barnsd 6 Ex war	2	91⅝	91¼	91⅝
Bald Loco 5s	3	91¾	91⅜	91⅜
Beth Stl con 6A	2	104⅝	104½	104⅝
Beth Stl rfg 5	5	101	100¾	100¾
Beth Stl pm5 30	5	99½	99½	99½
Bot Cos M 6½	7	68½	68	68¼
Bkln Gas 5 47	1	105	105	105
Bkl Man Tran 6s	9	98⅝	98¼	98¼
Buf R&P con 4½	2	93	93	93
Bush Term Bl 5	1	100⅞	100⅞	100⅞
Bush Term 4	10	90⅞	90⅝	90⅞
Cal Pet 5½s 38	2	101	101	101
CanN Ry 4½s 30	6	98⅞	98⅞	98⅞
CanNRy 4½s '54	1	97⅝	97⅝	97⅝
Can Nor st 7s	10	111⅜	111⅛	111⅜
Can Nor deb 6½s	1	116⅛	116⅛	116⅛
Can Pac 4½s	1	98¼	98¼	98¼
Can Pac deb 4s	2	87½	87½	87½
CentPac 1st gtd4s	1	91	91	91
Cert id 5½s 48	1	92½	92½	92½
Chesa Corp 5s 47	28	99	99	99
Ch& O gen 4½s	8	99	99	99
Ch&O cvt 4½s30	5	99¾	99¾	99¾
C B & Q gen 4s	5	93½	93½	93½
CRI&P 1st R 5	10	85⅞	85⅛	85⅞
ChicGt Western 4	1	69¼	69¼	69¼
C M St P & Pac 5 75	19	94⅞	94½	94½
do adj 5 2000	140	77⅛	76⅜	77⅛
Chic NW 7	2	103⅛	103⅛	103⅛
Chic&NW rfg 5	13	104⅜	103⅞	104⅜
Ch&NW gen 5 87	1	108½	108½	108½
CRI & P rfg 4	2	94½	94½	94½
Chic Ind 5½02	1	104¼	104¼	104¼
Ch & W Ind 6s	3	87	86¾	87
Chile Cop 5s 47	38	95	94⅝	95
CCC&StL rfg 6sA	1	100½	100½	100½
Colo Ind 4½s 31	10	98¾	98¾	98¾
Colo & S rfg 1st 4s	5	99¾	99¾	99¾
Col G&E 5s 52	2	100	100	100
Con C of Md 5s	2	79	78½	78½
Cont Corp 6s 40	4	101	100½	100½
Cons 5s 50	4	92½	92	92
Cr C&S 6s 47	1	100	100	100
Cuba N Rys 5½s	2	95½	95	95½
Cuba R R 5s	25	96⅝	96⅝	96⅝
Cuba N Rys 5½s	3	103½	103½	103½
Del & Hud 4½s	1	94	94	94
Den G&El 5s stp	1	100¼	100¼	100¼
D & R G con 4s	23	90	90	90
D&RG W gn 5s	1	90½	90½	90½
Detroit Int 6s B	1	96½	96½	96½
Det U Ry 4½s	2	96⅛	96⅛	96⅛
DodgeB deb 6s40	43	98⅛	98⅛	98⅛
Donn Sti rfg 6s	2	98	98	98
DuqLt 1st 4½s A67	2	100⅜	100⅜	100⅜
East Cl S 7 ½s	1	97	97	97
Erie 1st con ext7s	118	136	134½	135
Erie rf& im 5s67	24	105¾	105	105
*dolst cn pr ins	22	95½	95¼	95½
4th ext gn 4s	14	84⅜	84⅜	84⅜
Fed L & Tr 5s	50	80	80	80
Fla E Cst 5 74	1	96⅛	96⅛	96⅛
G Mot Ac 6 37	1	84½	84½	84½
Ga Ry & Alab 5	3	102⅝	102¼	102⅜
Goodrich BF 6½	2	87½	87	87
Goodyear T & R 5 57	2	107½	107½	107½
Gt Nor Ry 7	4	92	91⅝	91⅝
Gt Nor Ry C ext 4	111	105⅜	105⅛	105⅜
Gt Nor Ry 7	1	115¾	115¾	115¾
Gt Nor 4½s 77 E	8	97½	97	97½
G B & W db B ct	5	26	26	26
Gulf St M 5½ 42	1	97	97	97
HudCoal 5 A 62	8	90	89	90
Hud&Man rf 5 A	4	99	98⅝	98⅝
HumAir&Ref 5½	1	101¼	101¼	101¼
HumOil&R 5 37	30	99½	99⅜	99½
Hud Coal 5s	20	99⅛	98⅞	99⅛
IllCen col tr 4 53	10	89⅞	89⅛	89⅞
IndIll&Iowa 4	1	91	91	91
IndLimest 6 41	2	91	91	91
InspiranCop 6½	22	100½	100⅜	100⅜
InterNRT rfg 5	7	79	78½	78⅝
Int Cement 5 48	4	96½	96½	96½
IntGtNor adj 6	3	93¾	92½	93¾
IntGtNor 1st 6	1	106½	106½	106½
Int Match 5 47	34	98	97⅜	97⅜
IntMerMar 6 s f	2	103¾	103¾	103¾
Int Paper rf 6 A	1	102½	102½	102½
IntRysCenAm 5	1	86½	86½	86½
IntT&T 4½ 52	21	94½	94¼	94½
Indl Stl 4½s A'78	10	92¼	91½	92
K C So rfg 5	14	99¼	99¼	99¼
Kresge Found 6	1	103¾	103¾	103¾
LVP con 4 2003	2	87½	87½	87½
Ligg & Myers 7	10	120½	120½	120½
Ligg & Myers 5	11	107¼	107¼	107¼
Lorw's Inc 6sw41	18	113	112	113
Loril C 5½s 37	3	91	90½	91
Lou G & El 5	1	102⅝	102⅜	102⅜
Lou & N rfg 5½	5	105¾	105⅜	105⅜
Lou & N N unif 4	1	94½	94½	94½
Lou & N unif 4	1	95¼	95¼	95¼
Market St R 7	1	97⅞	97⅞	97⅞
Md C Pet 6½ 40	2	105	105	105
Md E Ry 5s	2	101	101	101
MSP&SS Ma c 5	1	99¾	99¼	99¾
M K & T adj 5A	2	104¼	104¼	104¼
MK&TPrl 4s 78D	2	93¼	93¼	93¼
Mo Pac 5 65	8	99⅛	99⅛	99⅛
do rfg 5 65A	1	101¼	101¼	101¼
do gen 4	1	104	104	104
Mont P con 5 A 43	1	104¼	104	104
Mor & Co 1st 4½	1	86¼	86¼	86¼
Mor & Essex 3½	1	80¾	80¾	80¾
Nas El con 4 stp	1	60	60	60
Nat Acme 5½ 48	5	98	98	98
Nat Rad 6½ 47	2	88⅝	88⅝	88⅝
N R Mx 4 77 asd	1	87	87	87
NETel&T gn 4½ B	8	100¼	100¼	100¼
O Tex&Mx 5½	2	104¾	104¾	104¾
do inc 5 A	4	97¼	97¼	97¼
do 5 B	1	98¼	98¼	98¼
N C & St L 6s	2	101½	101½	101½
do 5½s B	1	106¾	106¾	106¾
N C Dock Co 4s	6	84⅝	84¼	84⅝
N R Ed rfg 6½s	2	114½	114½	114½
N R Ed 5s 44	1	104¾	104¾	104¾
NYGELH&P col 5	1	106½	106½	106½
NYNH&H col tr 6s 40	1	103¾	103¾	103¾
1st &ref 4½s 67	2	90¾	90¾	90¾
do 4s 55	4	81	80⅞	81
NYO&W 1st rfg4s	13	76	75	76
NYRy inc 6s 65	7	23¼	23	23
NYRys pi LN6sA	2	86¼	86¼	86¼
NYSta 4½s 4 ½s	3	47½	47½	47½
N Y Steam 6s	2	105⅞	105⅞	105⅞
NYTel gen 4½s	2	100	100	100
NYW& R 4½s	1	85⅝	85⅝	85⅝
Nor & West con4s	9	92¼	92¼	92¼
N Am Cem6½s40	1	76½	76½	76½
N Am Co 7&L 6sA	1	103⅞	103⅞	103⅞
Nor Pac 6s B	3	113	112¾	113
Nor Pac 4½s	1	98	98	98
Nor Pac pr lien4s	1	91	91	91
Nor Pac gen 3s	5	66¾	66½	66¾
Nor St Pow 6sB	2	105¾	105	105¾
Nor States P 5sA	1	100⅝	100⅝	100⅝
Ogden & LC Ry4s	1	84¼	84¼	84¼
Ore Sh Line rfg4s	40	98⅝	98⅜	98⅝
Otis Steel 6s	2	100	99¾	99⅞
Pac Gas & El 5s	5	101⅞	101⅝	101⅝
Pac T&T rfg 5s52	1	103¾	103½	103¾
PanAP&Trfs1934	2	102⅝	102⅜	102⅝
Para F L 6s 47	6	100⅝	100	100
PatheE 7s 37war	41	80	79¼	79⅝
Penn Dix 6s A 41	4	96	95⅝	96
Pa R R 7s 30	2	103¾	103½	103⅝
PaRR gold 6½s	7	110½	110½	110½
PaRR gen 5s 63	3	106⅜	106¾	106⅜
Pa R R 5s 64	1	103½	103½	103¾
Pa R R con 4½s	2	102⅝	102½	102⅝
PeoG&C Chi 5s	1	104	104	104
Pere Mar rfg 5s	9	103¼	103¼	103¼
Phila Co 5s 67	15	98¼	98⅝	98¼
Ph R C & I 5s	1	94	94	94
Phil Pet 5½s 39	1	91¾	91¾	91¾
Pierce Arrow 8s	1	107¼	107½	107¼
PCC& St L5s B'75	6	107	107	107
P&LE 1st 5s 40	1	100½	100½	100½
PortoRicAmTob 6	7	99¾	99¼	99¾
PressedSt Car 5	10	96	96	96
PubSer NJ 4½ 48	90	140⅝	139½	140⅝
Reading gen 4½	6	99⅝	98⅝	99⅝
RemRand5½ 47w	14	95⅞	95⅝	95⅞
Repl&Stl 5½	4	103	103	103
Repl&Stl st5 40	7	101	101	101
StLIM&S rfg 4	1	98¾	98⅜	98⅝
StL&SF inc 6	58	101¼	101¼	101¼
StL&SF 4½ 78	40	90¼	90	90¼
StL&SF p In 4 A	13	88¾	87⅞	88¼
St L SW con 4	4	95¼	95¼	95¼

BOND MARKET AVERAGES.

	Saturday.	Friday
Ten first grade rails	94.56	94.45
Ten secondary rails	97.16	97.10
Ten public utilities	97.37	97.40
Ten industrials	99.41	99.37
Combined average	97.13	97.08
Combined month ago	96.41	
Combined year ago	98.06	
Total bond sales (par value)	$4,237,000.	

SECURITY.	Sales.	High.	Low.	Close.
CORPORATION BONDS.				
Schulco Co Inc 6½ ctf A	1	103	103	103
do 6½ B	3	102¾	102¾	103
Seab A L con 6	33	78	77	78
do rfg 4	1	58	58	58
Sea A Fla R 6 A	5	72	72	72
Shell P L 5 52	15	95⅜	95	95⅜
Shell Un 5 47	30	97⅜	97¼	97⅜
Shubert T 6 42	1	89½	89½	89½
Siemian A cct 7	25	99¼	97⅞	99¼
Simms P 6 29	51	101	100½	100½
Sinc C O cct 7	15	102½	101¾	101¾
Sinc C O 6½	1	99½	99½	99½
do d D 30	5	98⅜	98⅜	98⅜
do 5½s 33	2	98	98	98
Smith Corp 6½g	2	103	103	103
So Col Power 6	1	103⅜	103¾	103¾
Sou Pac 4½s 68	3	97¼	97	97¼
do cvt 4 29	18	99⅜	99⅛	99⅜
do rfg 4 55	3	93	92⅞	92⅞
do S F Ter 4	1	88⅝	89⅝	89⅝
Sou Ry gen 6	1	114⅜	114⅜	114⅜
do gen 4	1	88¼	88¼	88¼
St O NJ deb 5s	9	102⅞	102⅝	102⅞
St O NY 4½s 51	6	95	95	95
Stevens Hotel 6s	1	99	99	99
Tenn E P rf 6sA	1	105¾	105¼	105¾
T & P 5s B 77	40	102¾	102⅝	102¾
Trum St 6s '40	1	102¼	102¼	102¼
Un P 4½s 67	10	97¼	97¼	97¼
do 1st 4s	1	95⅞	95⅞	95⅞
Un Dr Del 5s 53	7	96	95⅝	96
U S R 7½s '30	3	101½	101½	101½
U S St sf 5s	1	107	107	107
Ut L&Tr 5s	3	101	101	101
Un Pac gold 4s 68	16	96	95⅝	96
Vertientes Sug 7	6	100	99¼	100
Valr Co &Co 5	1	83	83	83
Virginia Ry 5	1	105¾	105¾	105¾
Wab rfg 5 75	10	103¾	103⅝	103¾
Wabash 5B'76	5	99½	99½	99¾
Wab 4½s C 78	28	91¾	91⅜	91⅞
Warn Sug 7 41	3	106	106	106
WPenn Pow 5 A	1	103⅛	103⅛	103⅛
West Maryland 4	4	80¾	80½	80¾
WestP 1st 5	3	98¾	98¾	98¾
W Un col tr 5 38	3	103¾	102¾	103¼
West Un 5 1951	3	102½	102	102¾
Weigh El Mfg 5	10	103	102¾	102¾
Willys Overl 6½	11	102½	102	102
Y S & T 5 78	3	100	100	100

FOREIGN BONDS.

Alp Mont S 7 55	1	94⅞	94⅞	94⅞
Antioquia 7 45 C	1	96¾	96¾	96¾
do 2d 7 57	1	94	94	94
Argentine 6 57A	1	99	99	99
do 6 58 B	28	99⅜	99⅛	99⅜
do 6 sig 50 J	24	100⅜	99⅝	99⅝
do sfg 6 50Oct	1	99⅝	99⅝	99⅝
do sf6 60 Sept	5	99⅝	99⅝	99⅝
do 6 1960Sept	10	99⅝	99⅝	99⅝
do 6 1961Feb	100	99⅝	100	100
do 6 1961May	9	99⅝	99⅜	99⅜
do 5 1945	15	97⅝	97⅜	97⅜
Australia 5 55	15	92⅞	92⅜	92⅜
do 4½ 56	22	89	89	89
Batavian Pet 4½ 42	3	93⅜	93⅜	93⅜
Belgium 8 41	3	113⅝	113⅝	113⅝
do 7 45	6	110	110	110
Belg S Tr 4 57	5	105⅞	105⅞	105⅞
Belgium 6 55	1	104⅜	104⅜	104⅜
do 6 55	10	100⅜	100⅜	100⅜
Bogota 8 47	1	100	100	100
Bolivia 8s 47	6	105⅝	105⅛	105⅛
do 7s 58	9	98⅜	98	98
Bordeaux 6s 34	1	100	100	100
Brazil 8s 41	1	109	109	109
do 6 26-57	5	96	95⅝	96
do 6½s 27-57	4	95⅝	95⅝	95⅝
Braz C Ry E7s52	2	100½	100½	100½
Brisbane 5s 57	1	92⅝	92⅝	92⅝
Brit 5½s 29 opt	3	116⅛	116⅛	116⅛
do 5½s 37	9	104¼	104¼	104¼
Buda 6s 27-62	1	85	85	85
Buenos A 3d 6s do 6s ctf	2	99⅞	99⅞	99⅞
do 6s 61	1	94⅛	94⅛	94⅛
Caldas 7½s 46	1	100¼	100¼	100¼
Canada 5s 31	1	100¼	100¼	100¼
do 5s 52	5	105	105	105
do 5½s 37	5	103⅝	103⅜	103⅝
Cld Mtge 6½s 57	3	103¾	103¼	103¾
do 6½s ct 61	1	99½	99½	99½
Carlsbad Pow 7 42	2	106¼	106	106
Cauca Valley 7 46	1	100	100	100
Cent Pr Line 7 49	1	100	100	100
Chile Mtge 6s 61	1	106¾	106¾	106¾
Christiania 7 43	1	108	108	108
Rio de Jan 8s 46	3	108	108	108
Rio de J 6½s 53	10	98	95¾	96
Rio G de S 7s 66	9	98¼	98	98
Nor G Lloyd 6s47	12	93½	93½	93½
Rome 6½ 52	20	93¾	93½	93¾
Salvador 8 48	1	111	111	111
Saint Pe A Pr 7 42	2	98	98	98
Sao PauloSt 8 36	2	106¼	106	106
Sax Pub Wk 7 45	1	100⅜	100⅜	100⅜
Seine 7 42	1	104⅞	104⅞	104⅞
Srb Cts Slv 8 62	1	98	98	98
Styria 7 46	1	92¾	92¾	92¾
Sweden 5½ 54	1	103⅞	103⅞	103⅞
Swiss 5½ 46	3	103¾	103¼	103¾
Tokyo El Li 6 53	48	91¾	91	91¾
USW 6¾ 51 wi	3	92¾	92¾	92¾
Uruguay 6 60	9	98⅝	98	98⅝
Yokohama 6 61	1	96	96	96

St. Louis Metals.

Lead was quoted in St. Louis today at $6.05 per 100 lbs. Slab zinc was quoted at $8.20 per 100 lbs.

CHICAGO STOCK MARKET

CHICAGO, Sept. 1.—Closing prices on the following stocks on the Chicago Stock Exchange were:

Auburn Auto	94
Fendix Corp.	152
Borg Warner	100½
Butler Bro.	23½
Cen. S. W. Util.	86
do prior pfd	106
Illinois Brick Co.	46
Meadows common	15¼
Mid-West Utilities	130½
Montgomery Ward	125
National Leather	4
Pines Winterfront	123
Sangamon Electric common	30
Swift & Co.	132½
Swift International	32⅞
Wrigley	80

NEW YORK CURB

By the Associated Press.

NEW YORK, Sept. 1.—The following is a complete list of securities traded in on the New York Curb Exchange today, giving sales, highest, lowest and closing prices on all stocks and bonds. Symbols: ††—Ex-dividend. A—Actual sales. UR—Under-rule

NIEDERLUECKES TELL WHY THEY VISITED GERK

Aldermen Say They Asked Chief to Detail Policeman to Protect Tailor Friend.

Aldermen William F. and August H. Niederluecke yesterday denied that they had interceded with Chief of Police Gerk in behalf of a man arrested for questioning about bombings and other violence directed against cleaners and dyers.

Gerk had related that the Niederlueckes, accompanied by a Mr. Schemme and E. C. Werner, president of the St. Louis Cleaners' and Dyers' Association, appeared at his office at Headquarters following the arrest last March of a man who said he was Benjamin Alberts, also known as Abrams, president of the Chicago Cleaners' and Dyers' Union, who had come here to unionize the local industry after being acquitted of a bomb plot charge in Chicago.

Gerk gave the two aldermen a hearing and they vouched for Werner, after which the aldermen stepped aside and Werner vouched for Alberts and protested against Alberts' arrest, Gerk said. Subsequently Alberts was released for lack of evidence.

In explanation of their visit to Gerk's office, the two Niederlueckes, who are cousins, said they went there to ask Gerk to detail a policeman to protect their friend, Herman Schemme, a tailor, who had found a bomb on the porch of his home. They said Gerk refused to grant the request on the ground there were no policemen available. The Niederlueckes denied knowing Alberts or interceding for him.

Werner, questioned at Headquarters Friday, but not arrested, denied interceding for Alberts or for two other union officers who were arrested at other times for questioning about violence.

Chief of Police Gerk, who announced Friday that his department has gathered enough evidence about bombings and extortionist activities to take the matter before a grand jury, says gang tactics are being employed to force workers and shop owners to join trade unions and associations. Gerk said he would confer with Circuit Attorney Sidener and seek indictments.

"Toots" Clarke, business agent of the Cleaners' and Dyers' Union, is sought as the man who shot a driver for the Washington Cleaning & Dyeing Co. last Wednesday. The wounded driver has identified a photograph of Clarke as his assailant. This was the second driver for that firm to be shot. The first driver originally said Clarke was his assailant, but later changed his story. The Washington company is a non-union shop. It formerly belonged to the St. Louis Cleaners' and Dyers' Association, an organization of wholesale shop owners, but withdrew some time ago.

ROBINSON IS READY FOR TOUR

Will Speak in Dallas Tomorrow on Labor.

LITTLE ROCK, Ark., Sept. 1.—Preparations were completed today by Senator Robinson for his political invasion of the South, which will start the first of the week with a speech in Dallas, Tex. He spent a busy day in his law office going over plans for the trip. The vice-presidential nominee will leave Little Rock tomorrow night.

Inasmuch as Monday is Labor day, a considerable part of his address will be devoted to a discussion of the Democratics party's attitude toward labor. He is considering addresses on two other subjects—the qualifications of Gov. Smith for the presidency and what the Senator describes as the "whispering campaign." It is regarded as probable that his speech on the Demicratic presidental nominee will be delivered Tuesday at Cisco, Tex.

St. Anthony's Annex Dedication.

Archbishop Glennon will dedicate the new annex of St. Anthony's Hospital at 9:30 a. m. next Saturday. High Mass will be celebrated by the Very Rev. Vincent Schrempp, O. F. M. The public is invited to a reception between 2 and 5 o'clock Saturday afternoon.

UNION'S 3 EXCHANGE STORES

Offering Marvelous Special Values for Labor Day Morning

Open Until One

2 and 3 Piece
LIVING-ROOM SUITES $59.75
Many different styles, some with carved frames, in mohairs and velours. Marvelous values for Labor Day Morning Only!
$5 Cash!

Odd Dressers $9.75
Many styles and many sizes in oak or walnut. At this special sale price Labor Day Morning only!
$1 Cash!

PORTABLE PHONOGRAPHS $7.50
Several reconditioned portable Phonographs. Various makes and styles. While they last Labor Day Morning!

Bed, Spring and Mattress $9.75
Several different styles with good link springs and mattresses. Marvelous values while they last.
$1 Cash!

Dining-Room Suite
Eight pieces in good condition. An amazing Labor Day value! **$39.75**
$3 Cash!

1118 Olive
206 N. 12th St.
7th and Market

UNION'S 3 EXCHANGE STORES

OPEN LABOR DAY UNTIL ONE O'CLOCK

GOODYEAR TIRES ON TERMS



Pay for them as you ride! A reasonable deposit will deliver to you one, two, or a complete set of brand-new, guaranteed Goodyear Tires . . . The balance you can pay in weekly or monthly installments convenient to you. Quick service . . . no red tape . . . no extra charges!

UNION
HOUSE FURNISHING COMPANY
1120-22-24-26-28-30 OLIVE STREET

Labor Day Specials

The Workingman's Bargain Day at Union! Open Till 1 P. M.

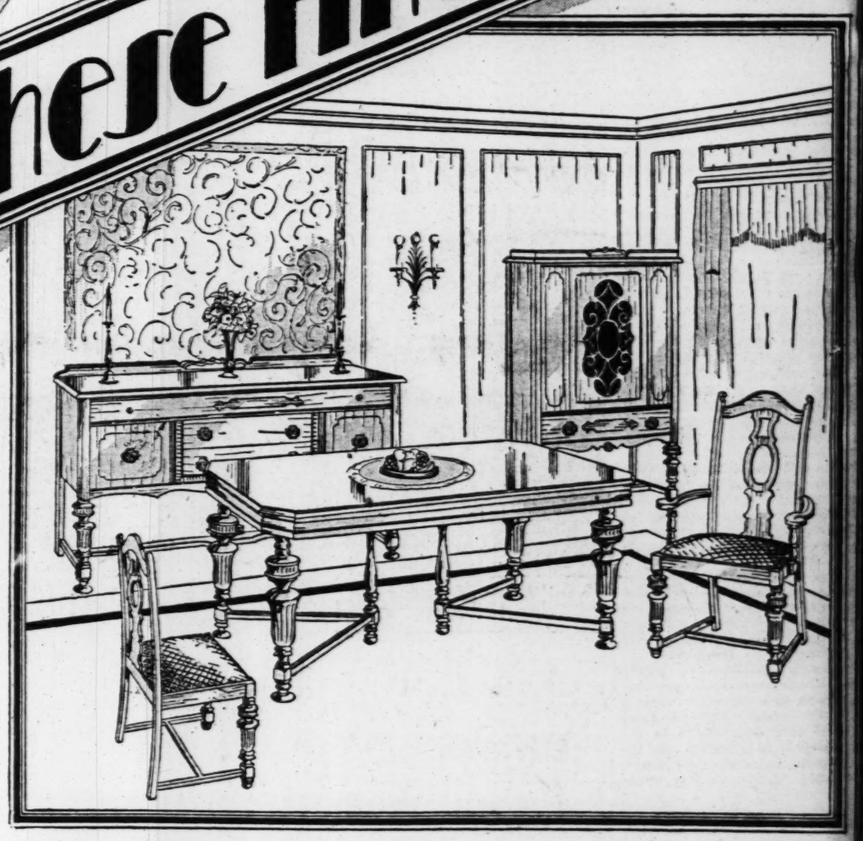


Choice of These Fine Suites $99

This Attractive 3-Piece Bed-Davenport Suite

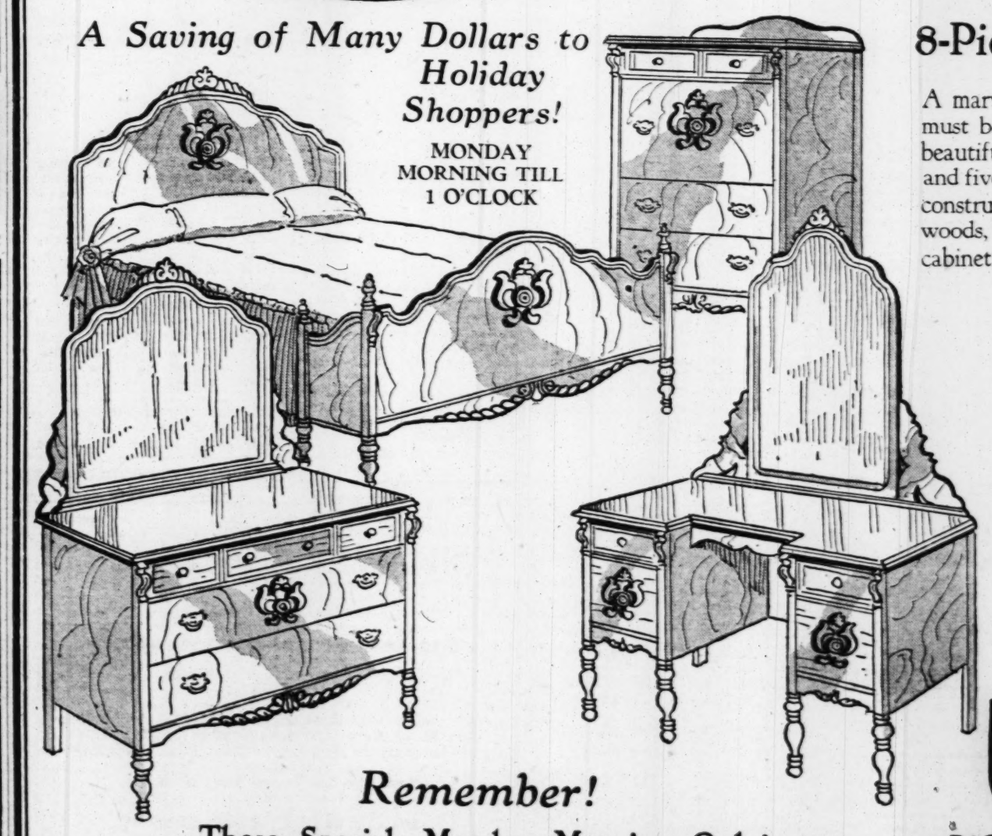
A beauty in design, of substantial construction... built for many years of hard service. Big, roomy davenport and two massive overstuffed chairs in rich figured velour with loose spring-filled cushions on each piece. The davenport is easily converted into a full size, comfortable bed fitted with steel fabric spring. It will be worth a special trip downtown Labor Day to secure one of these fine Suites for they are extraordinary values at only $99.

Just $5 a Month!



A Saving of Many Dollars to Holiday Shoppers!

MONDAY MORNING TILL 1 O'CLOCK



8-Piece Walnut Dining-Room Suite

A marvelous value.....Labor Day.....for only a half day! You must be here before 1 o'clock to share in these savings! This beautiful Suite consists of large buffet, extension table, armchair and five side chairs with Jacquard velour seats. Each piece is well constructed of genuine walnut veneers over choice cabinet woods, with artistically decorated front panels. Grill front china cabinet can be had at slight additional cost.

Just $5 Monthly Pays for This Suite

This Beautiful 3-Piece Walnut Bedroom Suite

See this amazing value by all means! These are not small, undersized pieces, but beautifully designed FULL-SIZED pieces of genuine walnut veneers over choice woods, each with carved overlay decorations. Three pieces included are bed, dresser and chest. The vanity can be had for $39.75 extra. Remember, this sale closes at 1 o'clock Labor Day, so you must come early to secure one of these fine Suites.

Just $5 Monthly Pays for This Suite

Remember!

These Specials Monday Morning Only!

It will be well worth a special trip downtown Labor Day morning to secure one or all of these beautiful Suites. You will never have such an opportunity again!

UNION
HOUSE FURNISHING COMPANY
1120-22-24-26-28-30 OLIVE STREET

TIGER



PART TWO.

THREE HOM
RUNS PROV
TOO MUC
FOR OGD

By Herman Wecke

"Pinky" Hargrave, a red-he
ckstop, who some few years
ew salary from owner Phil
f the Browns and then was
the International League
rade, only to be brought ba
he major leagues by the De
fub, proved the big gun in
igers' 6 to 4 victory over
rowns in the second of the s
Sportsman's Park yesterday
ade the count on the serie
en at one each. This Har
rson took a particular likin
e offerings of Johnny Ogden
ch time a man was on base
e catcher decided it was tim
ck one. It would not have
bad had Hargrave kept his
the playing field, but he di
that. It was out of the pla
ld or no count with this slu

Hargrave's First Homer.

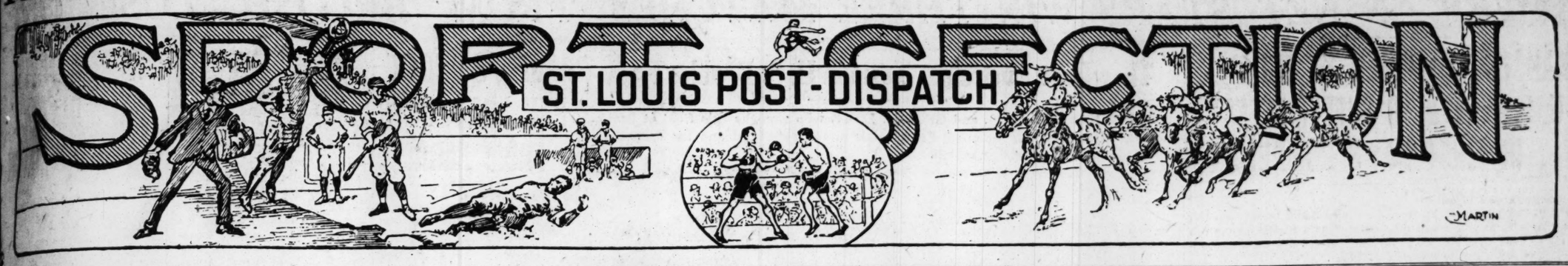
First he came up in the fo
hen the Tigers were trailin
ree runs. Gehringer was on
se. And young Hargrave pa
e in the pavilion and the Br
re but one run to the good.
e eighth, with the score tied
McManus on second, Harg
pped to the plate again.
ore he laid the wood into the
d a drive into the right
ats was again the result.
Thus, this ex-member of the
nis club, drove in four runs,
d assistance from another so
. This person was none o
an "Red" Wingo, center fie
Wingo came up in that h
urth with Heilmann on first
drove one on top of right
vilion. From which it ca
n that all the Tiger runs
e to four-baggers.
Had Ogden been able to con
e enemy swats to drives in
e park he would have been
rned the victor over O
arroll, the right hander.
lled for George Moria
arroll, however, had more h
e was able to keep all but on
e Browns' hits, a swat by Sch
the fourth, inside the orch
d that was the difference.

Carroll Gets Better.

Carroll was wobbly at the st
the first four rounds.
owns found him for six safe
t in the last five they were
make only one, a single by
wan in the eighth. This Car
o not so many years ago w
r at Holy Cross, grew better
, battle progressed. Ogden,
other hand, was at his best
first three rounds. In the
he was punched for 10 sw
luding the aforementioned
wallops, which brought ab
twelfth reverse of the campa
against 13 victories.
line and Manush, two yo
n who last season slaved for
ers and whose main idea in
since has been to show
ify what a mistake he ma
led in the first to start
wns on their way to a run.
sacker tallied when Sch
pped an ace in right.
To open the second Bran
ked a base hit off Carro
ve. Bettencourt singled
en Stone fumbled. Bran
hed third and Bettencourt s
d. Brannon scored while G
ger was tossing out Scha
the men of Howley worl
squeeze play. Ogden bunt
going out, Neun unassist
th Bettencourt crossed
te.
gden started throwing
me run ball in the fourth.
n out when he passed G
ger. Then Hargrave parked
the pavilion and the local l
ndled to one run. Heilma
owed with a single and Wi
ied a homer on top of
vilion and the Browns' three-r
was a one deficit. But
long for in the home port
the inning Wallie Scha
aked one into the seats af
had been retired. Despite
nage he did in the fourth, H
e was not through for the a
on. Probably he was
nking of the booing he receiv
he kicked on a decision
plate in the first game of t
ne. So with McManus on b
result of a single in the eigh
grave swatted his second dr
the right field pavilion a

Continued on Page 35, Col. 1.

TIGERS SLUG BALL HARD AND DEFEAT THE BROWNS, 6 TO 4



PART TWO. ST. LOUIS, SUNDAY MORNING, SEPTEMBER 2, 1928. PAGES 1—6S

THREE HOME RUNS PROVE TOO MUCH FOR OGDEN

By Herman Wecke

"Pinky" Hargrave, a red-headed backstop, who some few years ago drew salary from owner Phil Ball of the Browns and then was sent to the International League in trade, only to be brought back to the major leagues by the Detroit club, proved the big gun in the Tigers' 6 to 4 victory over the Browns in the second of the series at Sportsman's Park yesterday. He made the count on the series all even at one each. This Hargrave person took a particular liking to the offerings of Johnny Ogden and each time a man was on base when the catcher decided it was time to pick one. It would not have been so bad had Hargrave kept his raps to the playing field, but he did not do that. It was out of the playing field or no count with this slugger.

Hargrave's First Homer.

First he came up in the fourth when the Tigers were trailing by three runs. Gehringer was on first base. And young Hargrave parked one in the pavilion and the Browns were but one run to the good. In the eighth, with the score tied and McManus on second, Hargrave stepped to the plate again. Once more he laid the wood into the ball and a drive into the right field stands was again the result.

Thus, this ex-member of the St. Louis club, drove in four runs. He had assistance from another sorrel-top. This person was none other than "Red" Wingo, center fielder. Wingo came up in that hectic fourth with Heilmann on first and he drove one on top of right field pavilion. From which it can be seen that all the Tiger runs were due to four-baggers.

Had Ogden been able to confine the enemy swats to drives inside the park he would have been returned the victor over Owen Carroll, the right hander, who pitched for George Moriarity. Carroll, however, had more luck. He was able to keep all but one of the Browns' hits, a swat by Schang in the fourth, inside the orchard and that was the difference.

Carroll Gets Better.

Carroll was wobbly at the start. In the first four rounds, the Browns found him for six safeties, but in the last five they were able to make only one, a single by McManus in the eighth. This Carroll, who not so many years ago was a star at Holy Cross, grew better as the battle progressed. Ogden, on the other hand, was at his best in the first three rounds. In the last he was punched for 10 swats, including the aforementioned circus wallops, which brought about the twelfth reverse of the campaign against 13 victories.

Kline and Manush, two young men who last season slaved for the Browns and whose main idea in life ever since has been to show Mr. Mack what a mistake he made, starred in the first to start the Tigers on their way to a run. The former tallied when Schulte stepped an ace in right.

Then to open the second Brannon singled a base hit off Carroll's glove. Bettencourt singled and when Stone fumbled, Brannon reached third and Bettencourt second. Brannon scored while Gehringer was tossing out Schang. Then the men of Howley worked the squeeze play, Ogden bunting and going out, Neun unassisted. Then Bettencourt crossed the plate.

Ogden started throwing the same run ball in the fourth. One run out when he passed Gehringer. Then Hargrave parked one in the pavilion and the local lead was doubled to one run. Heilmann followed with a single and Wingo duplicated a homer on top of the pavilion and the Browns' three-run lead was a one deficit. But not for long for in the home portion of the inning Wallie Schang walked one into the seats after he had been retired. Despite the damage he did in the fourth, Hargrave was not through for the afternoon. Probably he was still thinking of the booing he received when he kicked on a decision at the plate in the first game of the series. So with McManus on base as a result of a single in the eighth, Hargrave swatted his second drive into the right field pavilion and

Continued on Page 3S, Col. 1.

CARDS CAPTURE FINAL, 4-1, AND TAKE PIRATE SERIES

Thistle Coot Scoring the First Victory at Fall Meeting



Jockey E. Pool Rides 3 Winners; Wood Lore Takes Autumn Purse

By Dent McSkimming

Earl Pool took the occasion of the Fairmount race track opening to show a crowd of 12,000 just what can be done in the way of riding a race horse. He won the fourth, fifth and sixth races with Plumbago, Wood Lose and Dinner Dance, and each time it was quite obvious that Pool had a great deal to do with the success of his mount.

More suitable weather and track conditions could scarcely be had than those which helped to make yesterday's opening one of the most successful in the history of the track. The play at the mutuel windows was lively and the big crowd probably considered it a good day's sport, for the favorites were constantly coming home in front. All of Pool's winners were heavily played.

One notable exception to this succession of victories by the favorites was the defeat of Polygamia in sixth, wherein Short Price proved the best of a field of 12. The public was slow to put its faith in Short Price. For a time he was held at 20 to 1, but on the last reading on the probable odds his price dropped to 8 to 1 and he actually paid $14.16 for $2.

Probably the most thrilling race

Continued on Page 3S, Col. 6.

The Winners and Prices

First race—Thistle Coot	$10.84
Second race—My Dandy	6.00
Third race—Lily Suc	16.26
Fourth Race—Plumbago	1.88
Fifth race—Wood Lore	5.22
Sixth race—Dinner Dance	7.10
Seventh race—Short Price	13.16
Eighth race—Sleepy Time	74.70

(The prices are refunds for $2 winning tickets.)

THE IF TABLE

NATIONAL LEAGUE.

Club.	W.	L.	Pct.	If They Win	If They Lose
CARDINALS	78	49	.614	.617	.609
Chicago	75	55	.577	.580	.573
New York	69	53	.566	.569	.561
Pittsburg	71	57	.555	.558	.550
Cincinnati	70	57	.551	.555	.547
Brooklyn	61	65	.484	.488	.480
Boston	41	79	.342	.347	.339
Philadelphia	36	86	.295	.301	.293

AMERICAN LEAGUE.

Club.	W.	L.	Pct.	If They Win	If They Lose
New York	85	42	.669	.672	.664
Philadelphia	84	45	.651	.654	.646
BROWNS	69	61	.530	.534	.526
Detroit	57	71	.454	.458	.450
Washington	58	70	.453	.457	.450
Cleveland	59	72	.450	.455	.447
Chicago	56	71	.441	.445	.437
Boston	46	84	.354	.359	.351

Today's Schedule.

AMERICAN LEAGUE.
Detroit at St. Louis.
Cleveland at Chicago.
New York at Washington.
Only games scheduled.

NATIONAL LEAGUE.
Cardinals at Cincinnati.
Pittsburg at Chicago.
Philadelphia at Brooklyn.
Boston at New York.

Yesterday's Results.

AMERICAN LEAGUE.
Detroit 6, Browns 4.
Philadelphia 14, Boston 3.
New York 8, Washington 3.
Cleveland 6, Chicago 2.

NATIONAL LEAGUE.
Cardinals 4, Pittsburg 1.
Chicago 1, Cincinnati 0.
New York 1, Brooklyn 0.
Boston 5-2, Philadelphia 3-7.

If Cards Break Even, Cubs Must Play .739 to Win

IF the Cardinals are able to win half of the 26 games remaining on their schedule, the other teams considered in the pennant contending class in the National League race would have to play far above their season's averages to date, to defeat the St. Louis entry.

Should the Cardinals win 16 and lose 13 of their remaining games they would wind up with a record of 91 victories and 62 defeats, a percentage of .595. It will be remembered that one Chicago-Cardinal game was rained off the books recently and according to ordinary procedure cannot be played this season, so if all the rest of the contests are played the Cardinals will have played 153 games when the season is over, the same number as the Cubs while the Giants, Pirates and Reds still are figured to play out the full schedule of 154 games.

So in order to beat the Cardinals' assumed percentage of .595 at the season's close, the Cubs would have to win 17 of their remaining 23 games, the Giants would have to win 23 of their remaining 32 games, the Pirates would have to win 21 and lose five while the Reds would have to win 22 and lose 5.

Figured on a basis of the Cardinals breaking even in their remaining games, the other clubs would have to play as follows to win:

Club.	W.	L.	Pct.
Cubs	17	6	.739
Giants	23	9	.719
Pirates	21	5	.808
Reds	22	5	.815

And it must be remembered that the Cardinals' normal average this year is considerably over the .500 mark, .600 or better, so if they continue at that pace, well—the line forms on the right.

Rainbow VI Wins Heat.

By the Associated Press.

DETROIT, Mich, Sept. 1.—Commander Harry Greening of Hamilton, Ont., driving his Rainbow VI, won the first heat in the North American championship race for hydroplanes on the Detroit River here this afternoon.

Lott and Hennessey Defeat Australians In U. S. Title Final

By William R. King,
Associated Press Sports Writer.

BROOKLINE, Mass., Sept. 1.—The future of American tennis took on a rosy hue here today when George M. Lott Jr., and John Hennessey, two of the nation's best younger players became the national doubles champions by overwhelming Gerald Patterson and Jack Hawkes, Australian Davis Cup players, 6-2, 6-1, 6-2, in just 42 minutes.

Their victory was even more impressive than that of yesterday, when they met Henri Cochet and Jacques Brugnon of France, then believed to be the greatest doubles team in the world, in the semi-final round of the forty-seventh national championship tournament and defeated them by the same scores.

Yesterday the young Americans gradually swept the Frenchmen right off the courts at the Longwood Cricket Club, but today their attack was so ferocious that Patterson and Hawkes were stunned by their first volley. The Australians were in retreat from the start of the title match to the final point and at no time did they even make an offensive gesture.

Lott and Hennessy planned to center on Patterson and that veteran immediately wilted under their merciless fire. Hawkes when he tried to rally to his partner's aid, also was beaten back.

Lott the Hero.

Lott, for the second cosecutive day, was the hero of the American victory. He made 15 earned points and made but 15 errors. Hennessy was not outclassed much, having nine earned points to his credit and only 16 miscues.

Patterson, usually steady, had a wretched day. He made 31 errors during the three sets and had his service broken four times out of five tries. Hawkes had 16 errors. The Australians made only 15 earned points in the match.

Neither Hennessy nor Lott lost service and during the match set they won three of their four love games. Patterson and Hawkes had one love game in each of the three sets.

The Australians, who entered the final round today for the second time in three years, were confident that this was their year to win the title. In 1925 they were defeated in the championship round by "Big Bill" Tilden and Vincent Richards. Twice before that Patterson was a finalist, once teamed with the great Norman Brookes, probably the greatest tennis player Australia ever produced, and later with the colorful Pat O'Hara Wood, another countryman.

Succeed Tilden and Hunter.

By their victory the Americans gained the doubles title which Tilden and Francis T. Hunter, last year's winners, were forced to let go under the ruling of the Executive Committee of the U. S. L. T. A., barring the player-writer for his Wimbledon articles.

Tilden, who watched Lott and Hennessy ride rough-shod over the Australians from the press box, had no replies to questioners who wanted to know his reasons for keeping the youngsters out of the recent Davis cup play against France.

Helen Wills, who holds most of the world's tennis titles that are open to women players, captured her third national title in a week by winning the mixed doubles with Hawkes as her partner. They defeated Edith Cross of San Francisco and E. F. Moon, another Australian, in straight sets, 6—1, 6—3.

The mixed doubles title, won last year by Miss E. B. Bennet of England and Henri Cochet of France, was not defended this year.

J. D. E. Jones and Arnold Jones of Providence gained the national father and son doubles championship by easily defeating D. M. Hill and Malcolm Hill of Newton, 6—0, 6—1, in the final match of that tourney.

The national veterans' doubles championship was awarded to Irv-

Continued on Page 2S, Col. 5.

SHERDEL TEASES PITTSBURG BATTERS AND WINS 17TH VICTORY OF THE CAMPAIGN

Seventeen for Sherdel

CARDINALS.	AB.	R.	H.	O.	A.	E.
Douthit cf	5	0	1	3	0	0
Holm 3b	5	0	0	1	2	0
Frisch 2b	4	1	1	2	3	0
Bottomley 1b	4	0	1	8	0	0
Hafey lf	4	0	0	4	0	0
Harper rf	3	1	2	2	1	0
Wilson c	4	1	2	4	1	0
Maranville ss	3	1	1	4	1	0
SHERDEL p	2	0	0	0	0	0
Total	34	4	8	27	8	0

PITTSBURG.	AB.	R.	H.	O.	A.	E.
Adams ss	4	1	2	3	4	0
L. Waner lf	3	0	2	1	0	0
P. Waner rf	3	0	1	2	0	0
Traynor 3b	4	0	0	0	2	1
Grantham 1b	3	0	1	11	0	0
Comorosky cf	4	0	0	3	0	0
Bartell 2b	3	0	0	2	5	0
Hargreaves c	3	0	1	4	0	0
HILL p	2	0	0	1	2	0
BRAME p	0	0	0	0	0	0
Hillis	1	0	0	0	0	0
Wright	1	0	0	0	0	0
Total	31	1	7	27	13	1

	1	2	3	4	5	6	7	8	9	T
CARDINALS	0	0	2	1	0	0	0	1	0	—4
PITTSBURG	1	0	0	0	0	0	0	0	0	—1

Runs batted in—P. Waner, Douthit 2, Wilson, Harper. Two-base hits—Adams 2, Grantham, Harper. Sacrifices—L. Waner, P. Waner, Sherdel. Left on bases—Cardinals, 7; Pittsburg, 5. Base on balls—Off Hill, 2. Struck out—By Sherdel, 3; by Hill, 2; by Brame, 2. Hits—Off Hill, 8 in 8 innings; off Brame, none in 1 inning. Losing pitcher—Hill. Umpires—Jorda, Rigler and Hart. Time of game—1:44.

By J. Roy Stockton
Of the Post-Dispatch Sport Staff.

PITTSBURG, Sept. 1.—Bill Sherdel held the Pirates to seven scattered hits this afternoon and the confident Cardinals, bunching seven of their eight safeties off Carmen Hill in three innings, captured the third and final game of the series, 4 to 1, thereby maintaining their first place advantage over all rivals.

It was their second victory in three games played here.

The Cardinals have a comfortable lead of 4½ games over the Chicago Cubs, who also won yesterday. The Giants defeated the Robins and remained 6½ games in the rear of the league leaders while the Pirates was the only team to lose ground. They are now 7½ games behind.

It was a masterful game that the little southpaw hurled for the league leaders and his seventeenth victory of the campaign. "Sparky" Adams started the first inning with a double and scored on a sacrifice bunt and a sacrifice fly and after that the Bold Buccaneers were helpless before the baffling cross-fire and the tantalizing slow ball of the crafty left-hander.

Only Four Real Hits Off Willie.

Grantham hit a double, licking on a slow ball in the second inning, but he tried for third and was thrown out. Adams doubled with two out in the third and Hargreaves singled after two men had been retired in the fifth. Those four blows were the only real hits off Sherdel.

The Waner brothers bunched two infield hits in the sixth inning. Lloyd beat out a grounder which Frisch knocked down on the shortsop side of second base and a big hearted official scorer donated a hit to Paul Waner when Frankie Frisch booted his easy grounder. Then in the eighth Holm missed connections with Lloyd Waner's grounder and it was called a single.

Hill started the game like a champion craftsman. He turned back three Cardinals in the first and again in the second. But in the third inning, Jimmy Wilson led off with a line single to right and Hill, trying to block Maranville's efforts to sacrifice, walked the Rabbit. Sherdel bunted in an effort to sacrifice and Hill's throw to third had Wilson by a step. But Jimmy, conceding nothing, slid desperately for the bag and Traynor dropped the throw.

This break filled the bases and Douthit, waiting out his string until the call was three balls and two strikes, hit between Traynor and Adams, and Wilson and Maranville raced home. Holm, Frisch and Bottomley then were retired to end the inning, but in the fourth the prospective champs added another run to their total. Harper doubled to left center with one out and Wilson lined a single between Hill's legs and Harper scored.

Harper Helps Score Another.

Hill escaped further damage then until the eighth, when Frisch dragged a half bunt toward first and beat it out. Bottomley's single to right sent Frisch to third and, after Hafey sent a short fly to Lloyd Waner, Harper singled to center, scoring Frisch.

Sherdel's control was perfect. He struck out three men and did not issue any passes. Several times he was in the hole to batters, but he always was able to find the plate in the pinch. In the second, for instance, he threw three straight balls to Bartell and then struck him out. Again in the ninth he was in the hole, three balls and one strike, with Traynor at bat, but he put over a second strike and then floated a slow ball over a corner for a called strike.

FLINT RHEM WILL OPEN AGAINST REDS

PITTSBURG, Sept. 1.—Flint Rhem probably will pitch against the Reds tomorrow in the first game of a series of three, which includes a double-header Monday, Labor day, Manager McKechnie also mentioned Fred Frankhouse as a possible starter.

Frankhouse pitched against the Reds last September in a game which the Reds won. That defeat, coupled with a victory scored by the Pirates the same day, clinched the 1927 pennant for Pittsburg.

The Cardinals are receiving hundreds of telegrams from fans. Among the prize messages is one from a division of postal clerks which said: "We are with you 99 per cent strong. The other one per cent is Fritz Miller, who is a dyed-in-the-wool Brown rooter."

A letter writer in Akron, O., has threatened to file suit against Grover Cleveland Alexander for $10,000,000 because he says Old Pete is using his "collar button ball," which the writer says he has registered in the Patent Office. He offers Pete rights to the delivery for five million.

About 15,000 persons attended the League leaders' final game of the year in Pittsburg.

If Holm had sacrificed with runners on first and second and none out in the third, the Cards would have scored an extra run, as Frisch's long fly to Comorosky would have been a sacrifice.

The call was three balls and two strikes when Douthit singled to drive in two runs and the same when Frisch flied out.

Grantham led off in the second with a double to right, but tried to stretch it and was out, Harper to Frisch to Holm.

Adams got his second double in the third inning, but two were out and Lloyd Waner flied to Douthit to end the inning.

Ernie Orsatti, still limping as

Continued on Page 3S, Col. 1

AMERICAN NET STARS WIN THREE MATCHES FROM BRITISH, LOSE ONE

FRANCES T. HUNTER IS ONLY U. S. PLAYER TO SUFFER DEFEAT IN FIRST DAY'S COMPETITION

By the Associated Press.

FOREST HILLS, N. Y., Sept. 1.—United States tennis stars had rolled up a three-to-one lead over Great Britain tonight at the end of the first day's play in their international two-day team competition. The series will be completed Monday.

The United States captured the doubles and two of the three singles matches today. Francis T. Hunter, of New Rochelle, N. Y., No. 2 in the national ranking, alone suffering defeat.

Wilmer Allison, of Fort Worth, Texas, No. 11 in the national ranking, sprang something of an upset when he defeated the ranking No. 1 British player, Edward Higgs, in straight sets, 6—2, 6—1. John Van Ryn, of Orange, N. J., No. 6 nationally, won his match against H. W. Austin, of Cambridge, new sensation of British tennis, 6—0, 2—6, 6—3. In the doubles, the American youngsters, Johnny Doeg, of Santa Monica, Cal., and Wilbur Coen, of Kansas City, rallied after losing the first set to the British pair of Higgs and I. G. Collins, and won out, 4—6, 6—2, 6—3.

V. O. Gregory accounted for his team's only triumph when he defeated Hunter, 7—5, 6—4, in an encounter marked by numerous errors.

Van Ryn and Austin put up by far the best tennis of the day. Van Ryn waltzed through the first set but struck a snag in the second when Austin went into an early lead and evened the match. The young Englishman, who carried Rene Lacoste to five sets at Wimbledon, continued his streak by taking the first two games of the third and final set but Van Ryn turned on full speed and dropped only one game on his way to victory.

Doeg and Coen Surprise.

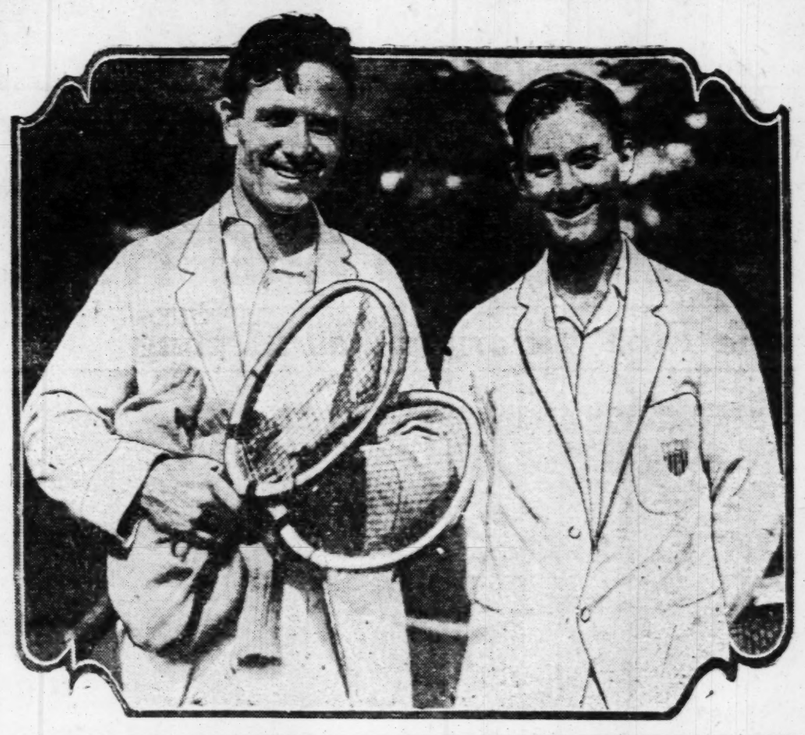
Doeg and Coen, who substituted for George Lott and John Hennessey while the latter pair was winning the National doubles title at Brookline, were no match for Higgs and Collins at the start. The Americans never had played together and their teamwork was a bit off. In the second set, however, they rallied in sensational fashion and won it at 6—2 with the aid of Doeg's powerful service and overhead smashes and Coen's lobs and general all-around steady play. In the final set the Americans forged ahead to a 4 to 2 lead which they increased to 5 to 2 on Coen's service. At this point, Higgs scored on his own service, sending the score to 5—3. On Doeg's service the Americans were down at Love Forty and it looked like another game would have to be played. But Doeg's powerful delivery accounted for a point, Coen scored a placement and Doeg served a near-ace that scored again and brought the count to deuce. Then on a placement by Coen and an error into the net by Higgs the match went to the Americans.

Monday's Matches.

Van Ryn meets Higgs Monday; Allison plays Austin, and Coen meets Collins in the singles; and Allison and Van Ryn pair in the doubles against Austin and Gregory.

They Beat Australian Team in U. S. Doubles Final

JOHN HENNESSEY (left), and GEORGE LOTT, who won the title final at Brookline, after defeating the crack French pair in the semi-final and the Australian favorites in the deciding match.



WHITTLER TO BE ELIGIBLE FOR BEARS' ELEVEN

By Jerry Bernoudy

Candidates for the Washington U. football team are looking forward to the first practice session, which will be held Sept. 15 at Francis Field, under Dr. Al Sharpe, the new director of athletics.

Despite the loss of several regulars who have dropped out of school or have become ineligible, reserve strength and reinforcements from last season's freshmen squad are expected to produce a team fully as strong as last year's eleven.

As previously announced, Collins, captain-elect, Hartnett and Shimmers will not return to school. It is also certain now that Elwyn Comstock, first-string tackle, will not be available for the team because of scholastic troubles, which, although they may not keep him from returning to school, will prevent his participation in athletics. The status of Ted Whittler, regular fullback, which was said to have been uncertain, has become satisfactory by his successful work in summer school.

Three "uncertainties" still remain as a result of difficulties encountered in the summer school work. Ralph Kurz, football end and also captain-elect of the 1928-29 cage team, along with George Coover and Scott Hornsby, two shining lights from the freshmen squad, comprise this list. All of these boys are waiting for permission to take another examination, and thereby establish their good standing.

The list of veterans and promising sophomores who are expected to turn out for practice includes Lee Scheib, Carl Bickel, Cecil Drake, Paul Paris, Dick Rawdon, Clarence Ax, Sam Duncan, Jerry Hoffman, "Tiny" Glazer, Theis Lohrding, Russel Doerner, Clarence Butts and Robert Jarret.

Ray Keech Wins 100-Mile Race

SYRACUSE, N. Y., Sept. 1—Ray Keech, who attained a speed of 208 miles an hour at Florida last winter, today wrested the 100-mile dirt track championship from the youthful Ruesell Snowberger, a brother Philadelphian, before a crowd of 70,000 persons. His time was 1 hour, 19 minutes, 40.55 seconds.

Fore more than half of the distance, Snowberger, piloting Ira Vail's speedy Miller Special, appeared a sure victor but after a thrilling battle the veteran Keech cut in ahead of him and rapidly widened the gap. Snowberger was nearly half a mile behind when the race ended.

The huge crowd was treated to a thrill early in the race when three of the speeding machines crashed near the three-quarter pole. No one was seriously injured. The accident occurred when Charles Ganung of Katonah, blinded by dust at the end of the back stretch, crashed through the inside fence, rebounded and turned around twice.

ST. LOUISANS FAIL IN 20-MILE SWIM; LIDDLE IS VICTOR

Special to the Post-Dispatch.

QUINCY, Ill., Sept. 1.—Defeating his nearest opponent by nearly two minutes, the same record he made last year, B. N. Liddle of Davenport, Ia., won the third annual Canton to Quincy swimming contest today. Rome Boekenhoeff of Quincy was second. J. T. Hodges of Indianapolis was third. Donald Kenney of Galesburg, fourth; Andrew Weston of Chicago, fifth; Earl Adams of Toledo, sixth; Louis Goldberg of Des Moines, seventh; Joseph J. Marten of St. Louis won eighth place in the swim and E. C. Dunville of St. Louis nineteenth. Marten swam the 20 miles in four hours, three and a half minutes; Dunville in four hours and 30 minutes.

Vivian Welsch of Rockford, the first woman to finish, collapsed when she reached the shore at Quincy and was taken to a local hospital suffering from exhaustion. She was the tenth swimmer to arrive and her time was four hours seven and a half minutes. There were seven women entered and all finished.

Because of the high river stage and swift current the time made was excellent. Liddle made the distance in three hours and 50 minutes. The fastest previous time was three hours and 37 minutes, made by Lyle Hubbard of Toledo, O., in 1926. This record has not been equalled since.

Marten of St. Louis won the Quincy-to-Hannibal swim in 1925. He has been entered in contests here since that time but slowed down greatly this year.

Liddle, who won the 1927 championship and other winners received their awards at a dinner given tonight at the Y. M. C. A.

Army Polo Team Wins 10 to 4 From Point Judith

CLEVELAND, O., Sept. 1.—Fort Riley's army polo team, riding hard but with aim and precions, broke the back of Point Judith's defense today and won the national 12-goal championship from the team which defeated them in the intercircuit finals a week ago.

The cavalry captains from Kansas won by a vast margin, 10 to 4, but not without two casualties of the rough play, both from the mallet of Gerald Dempsey, captain of the young Rhode Island team. Capt. Charles Burgess got a broken thumb out of it and had to retire. Capt. L. K. Truscott was hit by a ball on the right eye. Throwing up his arm to call for time, he slumped across his horse and later had to retire from play.

Fort Riley (10)	Position	Point Judith (4)
Capt. V. M. Cannon	No. 1	G. H. Bostwick
Capt. C. Burgess	No. 2	William Post
Capt. L. K. Truscott	No. 3	Gerald Dempsey
Capt. J. C. Short	No. 4	J. C. Rathborne
Capt. P. H. Morris	No. 2	

Goals:
Cannon 5, Burgess 1, Truscott 3, Short, Bostwick, Dempsey, Rathborne 2.
Scoring:

Fort Riley	1	0	0	1	2	2	2	2	—10
Point Judith	0	1	0	1	0	0	0	2	— 4

Referee—Maj. J. K. Brown, Fort Hoyle, Md. Umpire—Capt. Wesley D. White, Cleveland

Tilden's Technical Story Of U. S. Doubles Victory

By Wm. T. Tilden II.

BOSTON, Sept. 1.—George M. Lott Jr. of Chicago and John F. Hennessey of Indianapolis won the national doubles championship of the United States by overwhelming Gerald L. Patterson and B. Hawkes of Australia in the final round, 6-2, 6-1, 6-2, in three-quarters of an hour.

The U. S. team won the toss and George Lott started service. Patterson won the first point with a great lob between the Americans. Lott trailed, 15-30, on Hennessey's missed overhead, was 30-40 down on Hawkes' fine kill. A long lobbing rally by the Australian with both Americans smashing well was won when Hawkes lobbed out and then Lott volleyed out the game, 1-0. Hawkes opened for Australia. Errors by the Americans and a service ace by Hawkes made it 1-all in a love game. Fine volleying by the Americans made up for a missed overhead by Lott and they led, 2-1, as they took Hennessey's delivery. A great lob by Hennessey over Patterson and two errors by Patterson had him 0-40 down and Hawkes lost the game by volleying out, America leading 3-1.

Patterson's errors and Lott's fine volley and service ace made it 4-1 for the U. S. netted service returns off Hawke's twisting delivery followed by a magnificent rally won by Hawkes with a lucky net-cord gave Hawkes 40-15 and Patterson smashed for the game, making the count 4-2 for the United States.

Hennessey double faulted to start the seventh game and missed an easy kill-of a short lob to trail, 0—30. Another net-cord by Hawkes made it 15—40, but Hawkes lobbed out, Patterson drove out to end a long rally and it was deuce. Lott volleyed for vantage but smashed out for deuce. Lott volleyed for vantage but again smashed out for deuce. Lott again missed an easy kill for vantage and then smashed hard four times in a point before winning for deuce. Two errors gave the Americans the game lead, 5—2. Hawkes missed a volley and netted overhead to Patterson, 0—30. Patterson reached 40-all when Hawkes netted another volley to bring up set point. A lucky net-cord by Hennessey forced Hawkes into an out and it was the Americans set, 6—2.

Lott opened service in the second set. He smashed for a clean placement on the first point. Hawkes made a marvelous recovery to aid the Australians to reach 30-all, but Lott took the game, 3—0. Hawkes opened for Australia. Patterson's and Hawkes' fine smashing and volleying added a love game, one game all. The Americans' good smashing stood off the lobbing attack of the Australians and Hennessey took a love game, giving the United States a 2—1 lead.

Patterson's Arm Bothers Him.

Patterson hit an overhead on the fly into the stand to start the fourth game. His arm seemed to be bothering him. Hawkes' wretched volleying and smashing had Patterson 15—40, and he was again broken on his own netted volley, 3—1 to the United States. Fine work by Hennessey at the net aided Lott to win, 4—1. Miraculous volleying by all the men at the net featured Hawkes' service game, but his double fault aided in another break and the Americans led, 5—1, as Patterson missed the side line an inch on a great attempt at a passing shot. Hennessey won the set on his service, 6—1, as the Australians fossed it away on errors.

Patterson opened the service in the third set and for the first time showed signs of his regular speed. He took the game at love with great deliveries. Australian errors gave Lott his service to 1-all. Bad volleying errors by both Australians aided by a great recovery by Hennessey broke Hawkes and the U. S. team lead, 2-1.

Paterson's errors off the ground and Hennessey's excellent volleying carried the U. S. to 4-1. Patterson was in trouble due to a fine backhand drive by Lott and his own double fault and his two services aces went for nothing when Hawkes netted an easy volley for deuce, 4-1. Lott, with a magnificent smash to bolster up Patterson's errors of service, went to 6-1. A great recovery by Hennessey aided in bringing U. S. to 30-all when Hawkes gave them set point on a double fault, Patterson saved it with a clean volley. Lott and Hennessey were running all over the court making marvelous recoveries but the Australians pulled out the game 5-2, to U. S. Hennessey ran out the match aided by the errors of the Australians and the doubles championship stayed in the U. S.

Westerners Play Great Game.

The match was almost a repetition of the one of yesterday when Lott and Hennessey overwhelmed the French. The Western stars played phenomenal tennis. Their defense was air tight. They made no errors either in hitting the ball or in judgment. It was a magnificent performance. Hawkes and Paterson were wild and erratic but fighting all the time. They received a great ovation as they left the court. The newly crowned doubles champions of the United States, Lott and Hennessey, almost buried under the big challenge cups crowded with flowers, were photographed and cheered to the echo before they left the court.

Lott and Hennessey may well feel proud of their magnificent matches against both the French and Australian pairs. In every way these two boys reached new heights in their tennis careers.

MIDWEST TITLE BIKE MEET TOMORROW

Sixteen events, including eight for championships, are on the Midwest bicycle program of the Century Road Club of America which will be held in Forest Park tomorrow. Four of the title races will be held for the seniors and four for juniors. Eighty entries have been received. Riders from Chicago and other Illinois points as well as riders from Kentucky and nearby points in Missouri will compete.

The Missouri division has pinned its hopes on Harry de Vries, Henry Dunn, Don Rehm, Ed Brannaker and O. Sturhoidt in the senior division and Newell Trueblood and Tommy Powers among the juniors.

The first event will start at 9 a. m. on the course around the band stand near the Muny theater.

WOMAN DRIVER'S BOAT UPSETS IN TROPHY RACE

By the Associated Press.

DETROIT, Sept. 1.—The lone foreign challenger to the British International (Harmsworth) Trophy for speed boats — the premier award for power boat racing — rested at the bottom of the Detroit river tonight, probably lost forever, her mechanic injured and her pilot, Marian Barbara Carstairs, plucky British sportswoman, grieving but unhurt following the initial heat of the race classic held here today.

Gar Wood, gray-haired veteran of the river courses, and holder of the Harmsworth trophy for the past five years, roared down the Detroit River's powerboat course in his latest phantom boat, Miss America VII, a boat the "peak" power of which never has been reached to win the heat and set a new Harmsworth record for a single heat of 68.411 statute miles per hour over a course of 30 nautical miles. To again secure possession of the trophy, Wood must race his boat one more heat, on Monday. His victory, barring an accident, seems certain.

Joe Harris of England, Miss Carstairs' valued mechanic, is in St. Mary's hospital suffering from two broken ribs and possible internal injuries following the spectacular upset of the British boat, while speeding up the course at a 60-mile clip. The Estelle II, a pigmy when compared to the other Harmsworth entries dived high into the air then nosed into the water when it struck a swell toward the end of the first lap. Pilot and mechanic were thrown from the boat, which sank immediately. Tugboats were trying to locate it in the river channel, but so far efforts have been unavailing.

The defeat threw the foreign challenger entirely out of the running. Gar Wood's second boat, the Miss America V, winner of the trophy in 1920 and in years thereafter, ran second in the first heat today. James Talbot's Miss Los Angeles was a poor third and last contestant.

Miss Carstairs, uninjured although suffering slightly from the shock of being thrown into the water, accepted the loss of her boat philosophically. It is her third boat to be sunk during a race, representing a loss in the past few years estimated at $125,000. She said she would try again.

Commander Harry Greening of Hamilton, Ont., driving the rainbow VI, won the first heat of the North American championship race when his only opponent, the Scorpion of New York, sank when driftwood wrenched off a propeller, piercing the hull.

Final heats in the two leading races, together with other powerboats events, will be run off Monday. A crowd estimated at 150,000 lined the river course to witness today's events.

HENNESSEY AND LOTT WIN U. S. DOUBLES NET CHAMPIONSHIPS

Continued from Page 1S, Col 6.

ing O. Wright and H. C. Johnson of Boston when last year's champions, Dr. William Rosenbaum and Fred Baggs, both of New York, were forced to forfeit the second set after Dr. Rosenbaum tore a ligament in his right shoulder.

HAGEN, 3 UNDER PAR, AGAIN WINS FROM FARRELL

By the Associated Press.

CHICAGO, Sept. 1.—Stroking the difficult 6542-yard Ridgemoor course in 3 under par, Walter Hagen of New York, the British open champion, today defeated Johny Farrell, American open titleholder, 5 and 3, in their second 36-hole match for the "World's Golf Championship."

"The Haig's" victory made it two straight for him over Farrell, and he needs to win but one of the remaining three matches to clinch the mythical title.

On his victorious round today, Walter bagged four birdies and one eagle—the eagle coming on the 33d hole, a par five, where he used his spoon to push his ball six feet of the pin. Johnny got a birdie four on the same hole in a valiant fight to overtake him, but it meant nothing, and the match was over.

Hagen Three Under Par.

Hagen ended the 36 holes with a score of 71—70—141, or three under perfect figures. Farrell's score for the 36 was 75—74—149.

Farrell was not as accurate with his irons as Hagen, who several times laid his approach shots from a distance of 100 yards to within ten or three feet of the cup.

Johnny got five birdies, two of them coming on the 19th and 20th holes, but he spoiled these by going over par on eight other holes.

The Cards.

Par out	455	344	434	—36
Par in	434	455	443	—36—72
Morning round:				
Farrell out	456	355	434	—39
Hagen out	455	345	434	—37
Farrell in	534	445	533	—36—75
Hagen in	434	454	343	—34—71
Afternoon round:				
Farrell out	345	356	444	—38
Hagen out	454	444	435	—37
Farrell in:—				
	434	454	543	—36—74—149
Hagen in:—				
	433	452	443	—33—70—141

First Coliseum Fight Card Is Slated Sept. 25

The Fred W. Stockham Post of the American Legion will begin the indoor boxing season at the New Coliseum arena with a program of five professional bouts Tuesday night, Sept. 25, according to Matchmaker Jack Tippett, who stated last night that the legion organization has leased the arena for a total of 20 shows during the season.

The wrangle between State and city commissions over jurisdiction in the local boxing game prevented the Stockham Post from starting its promotional activities last season until the second week in February, after which seven shows were held.

Local and out-of-town fighters who compiled the most impressive records last season will be accorded the preference in early season engagements, according to Tippett, who outlined plans for a series of elimination events which he plans to conduct in an effort to select the outstanding local battler of each weight division.

Dave Knost and Frank Power, former amateur champions, who graduated to professional company last season, are among the fighters Tippett has under consideration for bouts on his first card. Joe Ghnouly, senior Western District bantam champion for the past three years, may also appear on the New Coliseum bill, according to Tippett, who has been advised Ghnouly is ready to enter the professional field.

Other prospective contestants are: Paul Steadman, local featherweight; Irish Kennedy, St. Paul welterweight; Lou Terry, local lightweight; Dwight Fryer, Little Rock, welterweight, and Walter "Red" Roland, local lightweight.

Minor League Results.

AMERICAN ASSOCIATION.
Indianapolis 4, Louisville 2.
Columbus 8, Toledo 1.
Milwaukee 5, Kansas City 0.
Minneapolis 7, St. Paul 6.

THREE-EYE LEAGUE.
Decatur 7, Quincy 5.
Springfield 3, Peoria 1.
Danville 4, Terre Haute 2.
Only games scheduled.

MISSISSIPPI VALLEY LEAGUE.
Burlington 13, Moline 3.
Marshalltown 8, Cedar Rapids 5.
Rock Island 16, Waterloo 9.
Dubuque 6, Ottumwa 4.

SOUTHERN ASSOCIATION.
Memphis 4-8, Little Rock 0-3.
Mobile 3, New Orleans 0.
Atlanta 3, Nashville 0.
Chattanooga at Birmingham, postponed, wet grounds.

INTERNATIONAL LEAGUE.
Reading 8-0, Buffalo 0-3.
Rochester 10-7, Jersey City 7-4.
Toronto 8-6, Baltimore 2-12.
Newark 9-6, Montreal 2-2.

TEXAS LEAGUE.
Waco 8, Beaumont 6.
Fort Worth 2, Shreveport 0.
Houston 3, San Antonio 2.
Wichita Falls 10, Dallas 6.

WESTERN LEAGUE.
Wichita 14, Amarillo 6.
Pueblo 8, Des Moines 6.
Oklahoma City 6, Tulsa 3.
Omaha 7, Denver 5.

PACIFIC COAST LEAGUE.
Missions 7, Seattle 5.
Hollywood 10, Portland 0.
Sacramento 4, Los Angeles 1.
San Francisco 11, Oakland 5.

Wray's COLUMN

Gaining on Us.

ON Sept. 22 and 23 at Triple A courts, we will learn about tennis from Helen. The greatest woman tennis player of the day, now world's amateur champion beyond dispute, Miss Wills has arranged to play exhibitions here on the dates named.

One of the most interesting proposals in connection with the talented young woman's visit will be, it is expected, a match against a man player of high rank, possibly Wray Brown.

• • •

Miss Wills recently startled the world by defeating Fritz Mercur. The fact that Mercur, a few days before, had defeated both Bill Tilden and George Lott, makes her achievement little short of amazing.

Whether Mercur, as men players usually do under such circumstances, handicapped himself by playing a baseline game has not developed. It seems highly improbable that the female of the tennis species can have gained enough physical and technical ground to close the gap on mere man.

• • •

When Bill Played Suzanne.

THE chances are that Fritz was more gallant than Bill Tilden was reported to have been when pitted against the famous Suzanne Lenglen. Bill wanted to show the feminists just where to head in—and he ungallantly made a fine job of it. Suzanne couldn't untrack herself.

If Miss Wills plays a top rank male player, here, one rather hopes that he will extend himself in order that fans may get an adequate idea of just how good the first woman player's game really is.

• • •

Mrs. Mallory, when champion, played an exhibition set while here a number of years ago. Roland Hoerr opposed her and was beaten. But the chop stroke expert did not go up to the net at all. That is the courteous thing to do perhaps, but it is misleading, none the less.

• • •

Giants Not "Syndicating."

WHEN Rogers Hornsby and his Braves spanked the New York Giants twice in one day and all but put them out of the pennant running, the baseball atmosphere was cleared considerably.

For several years it has been the popular belief that the Braves were owned by the New York Giants. The shifting back and forth of star players lent color to this view. When the Giants sent Hornsby to the Braves the head-shaking became general. "Syndicate baseball" was the whispering campaign cry.

The resolute manner in which the Braves with no hope of going anywhere have fought the Giants seems completely to dispel all thought of connection between the two teams.

If there are straw owners representing the Giants on the Braves' board, the New Yorkers have certainly not been able to tamper with the movements of the players.

• • •

The Dusky Eliminator.

GEORGE GODFREY, ponderous and crude, promises to take a lot of elimination worries off the hands of Promoter Tex Rickard.

One by one he is picking off all the "logical candidates" for the post recently vacated by that retired aesthete, Gene Tunney.

Pierre Charles, the Belgian giant, lingered a couple of rounds with the dark menace and then passed out kicking, as the most recent example of Godfrey's service to the cause of heavyweight fight promotion.

Paulino Uzcudun previously had been set down by the gigantic black and the rest of the "hopes" will line up on the right and take turns in being knocked around with Jack Sharkey as soon as he gets well, heading the list.

• • •

The sad part, from Godfrey's viewpoint, is that no matter how many he eliminates, it will not advance his own cause as a "logical contender." Tex Rickard is not partial to dark meat in serving up his ring tidbits.

Godfrey's success with the heavies he has met is not necessarily an indication of greatness. On the contrary, to those who have seen the big mauler work it merely indicates the lo class of the entire field of title candidates.

PORTNOY AND BASCOM WIN MUNY JUNIOR DOUBLES CHAMPIONSHIP

William Bascom and Joyce Portnoy won the Municipal Junior doubles crown yesterday by defeating Alfred Rothschild and Sidney Wyman, 8—6, 6—2, 6—3. In the first set Rothschild and Wyman led 5 to 4 and 40 to 15 in game but were unable to win. Bascom and Portnoy led 4—5 in the same set and 40 to 0 in game but also lost the game.

WARREN DAVIS WINS DISTRICT TENNIS MATCH

By Davison Obear.

With favorable weather [illegible] progress was made in the St. Louis District men's tennis championships which opened yesterday on the Triple A Club courts. A number of first and second round matches were played in the men's singles event. Play in the men's doubles will open this afternoon. Play for the doubles will remain open until noon today according to G. Brouster, official referee.

The first upset in the singles play took place when Warren Davis, St. Louis District boy champion, defeated Leon Neuman, Forest Park Tennis Club player. Davis outsteadied Neuman to win the first set 8—6 and followed it by taking the second 6—3. As a result of his victory Davis will meet the winner of the match between Karl Hodge and Dave Goerke.

Martin Beats Schalberg.

In another close match Willis Martin, a member of the Yale University tennis team, defeated Bill Schaberg, O'Fallon Park star. More accurate placements in the last two games of each set enabled Martin to win. The score of the match was 6—4, 8—6.

There were only two matches requiring the limit of three sets in yesterday's singles play. In one of them Vernon Tietjen defeated William Bascom, 6—1, 3—6, 13—11. This was a second round encounter. Bascom was somewhat handicapped in this contest owing to the fact that he had played two other tennis matches earlier in the day. Isador Rosenfeld won from Brouster 5—7, 6—0, 6—2, in another long match. Brouster showed improvement over earlier in the season play and he forced the match to a number of long rallies.

Josties Meets Kammann.

The feature of today's singles play is expected to be the match in which Fred Josties meets Bill Kammann. During the present season Kammann has showed well in various tournaments and should give Josties a close battle when they meet. This will be a second round match. Josties eliminated Arthur Haerting 6—1, 6—2, while Kammann won from Tower Bowman, 6—4, 6—1, in first round encounters yesterday.

The results:

Men's Singles.

FIRST ROUND.

Warren Davis defeated Leon Neuman, 10—8, 6—3.
Joe Petrick beat Talbot Mann, 6—1, 6—2.
Charles Barnes defeated Gus Arano, 6—0, 6—0.
Vernon Tietjen defeated Chas. Ratz, 7—5, 6—0.
H. R. Bowen defeated Robert Fox, 6—2, 6—1.
Ted Drewes, defeated Ward Bell, 6—1, 6—2.
Clark Smith defeated Earl Sohn, 6—1, 6—0.
William Martin defeated Bill Schaberg, 6—4, 8—6.
William Bascom defeated T. C. Hatfield, 6—0, 6—0.
Herbert Weinstock defeated Wm. Gleason, 6—1, 6—0.
Joyce Portnoy defeated Homer Miller, 6—2, 6—0.
Karl Kamman defeated Tower Bowman, 6—4, 6—4.
Sidney Smith defeated Ed Johnson, 6—0, 6—0.
I. Rosenfeld defeated F. Kenneth default.
Everett Davis Jr. defeated Arthur Bowman default.
Carl Price defeated R. N. Shields default.
Hart Vance defeated W. H. Moore default.
Jack Plunkert defeated W. Shields default.
Willis Owens defeated Sidney Wyman default.

SECOND ROUND.

Isadore Rosenfeld defeated Joe Brouster, 5—7, 6—0, 6—2.
Charles Barnes defeated Carl Price, 6—1, 6—0.
Charles McMillen defeated Jack Hubert, 6—0, 6—1.
Teddy Eggman won by default from Edgar Rice.
Herbert Weinstock defeated H. R. Bowen, 6—1, 6—3.
Vernon Tietjen defeated William Bascom, 6—1, 3—6, 13—11.

THIRD ROUND.

Theodore Drewes defeated Charles Millis, 6—1, 6—1.

Today's Pairings.

MEN'S SINGLES.

First round, 9:30 a. m.—[illegible] Roy Gilbert; Karl Hodge vs. Dave Greer; Dr. G. H. Rice vs. R. Keyling, m.—Joyce Portnoy vs. Willis Owens, p. m.—Everett Davis Jr. vs. Joe Petrick. R. Norton vs. Clark Smith. 2 p. m.—Warren Davis vs. winner of Hodge-Greer match, 3 p. m.—Fred Josties vs. Kammann.

Third round, 2:30 p. m.—I. Rosenfeld vs. winner Wray Brown-Owens match.

MEN'S DOUBLES.

First round matches will start this afternoon. No defaults will be issued before Monday noon.

Minor League Standings.

SOUTHERN LEAGUE.

CLUB.	W.	L.	Pct.	CLUB.	W.	L.
Bruham	38	24	.613	Chicopee	33	29
Memphis	39	28	.582	Mobile	32	30
Lit. Rock	35	29	.547	Atlanta	31	31
N.Orleans	31	36	.508	Nashville	29	34

THREE-EYE LEAGUE.

CLUB.	W.	L.	Pct.	CLUB.	W.	L.
Decatur	30	19	.612	Peoria	26	23
Danville	27	20	.643	Quincy	25	23
Evansville	29	20	.592	T. Haute	23	26
Sp'afield	29	30	.492	Elmstn.	23	28

COTTON STATES.

Team.	W.	L.	Pct.	Team.	W.	L.
Vicksburg	44	24	.733	Hat'sb'rg	34	34
Jackson	42	26	.677	Laurel	32	36
Meridian	38	29	.628	Gulfport	30	40
Monroe	31	30	.508	Alex'dria	29	40

INTERNATIONAL.

Team.	W.	L.	Pct.	Team.	W.	L.
Buffalo	79	67	.541	Montreal	73	70
Rochest'r	74	63	.540	Baltimore	71	73
Toronto	77	68	.536	Newark	68	77
Reading	73	69	.514	Jer. City	54	90

AMERICAN ASSOCIATION.

Team	W.	L.	Pct.	Team	W.	L.
Minn'a.	87	61	.588	St. Paul	77	71
Indianap.	80	63	.559	Toledo	69	81
K. City	80	66	.548	Columb.	68	81
Milwauk.	79	66	.545	Louisv.	54	96

PACIFIC COAST.

Team	W.	L.	Pct.	Team	W.	L.
Holly'd	41	21	.661	L. Ang.	31	31
Sacra'to	40	22	.645	Missions	27	35
S. Fr'sco	37	24	.607	Portland	25	37
Oakland	34	28	.548	Seattle	19	43

WESTERN.

Team	W.	L.	Pct.	Team	W.	L.
Tulsa	30	19	.655	Ok. City	25	25
Wichita	34	21	.618	Omaha	23	28
Denver	33	26	.559	Des M.	22	31
Pueblo	32	29	.525	Amarillo	17	36

WESTERN ASSOCIATION.

Team	W.	L.	Pct.	Team	W.	L.
Ind'p'ce	35	24	.593	Sp'fld	28	31
Ft.Smith	32	26	.552	Bentn.	27	32
Topeka	31	27	.534	Muskog.	25	34

TEXAS.

Team	W.	L.	Pct.	Team	W.	L.
W. Falls	57	17	.734	Ft. Wth	37	37
Houston	43	34	.442	San Ant.	36	39
Shrevep't	38	34	.527	Waco	34	41
Dallas	31	37	.456	Beaum't	31	43

"PINKY" FORMER BRO... 4 RUNS S... ALSO H...

"Pinky" Solv...

DETROIT.

	AB.	R.	H.
Neun 1b	5	0	1
McManus 3b	5	1	2
Gehringer 2b	2	1	0
Hargrave c	4	2	2
Heilmann rf	4	1	2
Wingo cf	4	1	1
Lone lf	4	0	1
Tavener ss	3	0	1
CARROLL P.	4	0	1
Totals	35	6	11

Innings—
DETROIT
BROWNS

Runs batted in—Ogden, Two-base hit—Manush. Sacrifices—Ogden, Tavener and Neun. Left on bases—Off Ogden 1. Struck out—Van Graflan, Barry.

Continued from Page 1S,

the enemy was 720 feet good.

GRAY AND STON... TODAY'S PITC...

Sam Gray will pitch for the Browns in the final wh... Tigers if his elbow, wh... been giving him trouble, ... Manager Howley ann... Otherwise, it will be ... Bluehalder. Lil Stoner is ... the enemy.

The Labor day double... with the Cleveland Indi... start at 1:30 o'clock.

Chances are th... will bring in few, if any... players this fall. "We h... a dozen men at Tulsa, ... club is in the thick of th... ern League fight and ... them, while Milwaukee ... Guy Sturdy as long as th... ciation season runs." ... Friel, when asked if any... would be recalled for ... this fall.

McGowan Stars in F...

This young man ... right for the Browns, m... fine defensive plays in ... He went far toward rig... for Neun's drive and th... picked Hargrave's smash ... right-field concrete.

A crowd estimated at ...

BOBBY

EXPERIENCE in ... tion is indispensable ... man who wants to ... portant events. Few yo... ever break through to ... championship without fi... ing through the mill o... defeats.

But to gain experience ... thing and to become ... with competition is q... other. In the hope of ... ing themselves against th... ous strain of a champ... many players set themse... the performance of a ... which simply burns them...

Rarely, if ever, does th... ing pro of the winter sea... come even an important ... in the open championship... in June. Tournament ... tournament taken at hig... takes away the keen edg... the most perfect game, ... competitor is dangerous ... not keyed up to the min... anxious to play golf.

Johnny Farrell must ha... in mind this year the ... in the spring, of the se... of past winter seasons, ... scoring brilliantly in ... Johnny played his way ... through the rest of the ... and then announced ... would not go to Englan... realized that he was ov... and needed a rest before ... taking another national ... pionship.

Championship Taxes Er...

IT is hard to appreci... what toll of nervous ... a championship can t... pecially if you happen to ...

SHERDEL IS MASTER... OF PIRATES AN... CARDINALS W...

Continued from Page 1S,

a result of his knee injury ... fered in Chicago, was ... and George Harper playe... field.

No wonder Paul Wane... ting so well. Any ti... reaches base he is credi... a safety. In the sixth ... Frisch fumbled his ... grounder, but without he... Paul was given a single ... scorer.

Bottomley got a long s... the eighth inning. Fris... on first and feared th... would be caught, but th... hit the concrete wall ... right field stand. Frisch ... reached third and Bot... held back by the danger ... ing Frisch, had to stop ...

Donie Bush used two ... hitters. Hillis, for Hill, ... out, and Wright, for Gr... lined to Bottomley.

"PINKY" HARGRAVE'S 2 HOMERS WIN FOR TIGERS OVER BROWNS, 6-4

FORMER BROWNIE DRIVES IN 4 RUNS SCHANG AND WINGO ALSO HIT FOUR-BAGGERS

"Pinky" Solves the Parking Problem

DETROIT.	AB.	R.	H.	O.	A.	E.
Rogell 1b	5	0	1	13	3	0
McManus 3b	5	1	2	1	3	0
Gehringer 2b	2	1	0	0	5	1
Hargrave c	4	2	2	3	0	0
Heilmann rf	4	1	2	1	0	0
Wingo cf	4	1	1	3	0	0
Lone lf	4	0	1	2	0	1
Tavener ss	3	0	1	1	4	0
CARROLL P	4	0	1	3	2	0
Totals	35	6	11	27	17	2

BROWNS.	AB.	R.	H.	O.	A.	E.
Blue 1b	4	1	1	11	2	0
McGowan rf	4	0	1	2	1	0
Manush lf	4	0	2	0	0	0
Schulte cf	4	0	1	5	0	0
Kress ss	4	0	0	2	3	0
Brannon 2b	4	1	0	0	3	0
Bettencourt 3b	4	1	1	2	4	0
Schang c	3	1	1	3	0	0
OGDEN P	3	0	0	2	0	0
Totals	34	4	7	27	13	0

Innings—	1	2	3	4	5	6	7	8	9	
DETROIT	0	0	0	4	0	0	0	2	0	— 6
BROWNS	1	2	0	1	0	0	0	0	0	— 4

Runs batted in—Ogden, Harg rave 4, Wingo 2, Schang 2, Schulte. Two-base hit—Manush. Home ru ns—Hargrave 2, Wingo, Schang. Sacrifices—Ogden, Tavener, Gehrin ger. Double plays—Carroll, Tavener and Neun. Left on bases—Detroit 5, St. Louis 3. Base on balls—Off Ogden 1. Struck out—By Carroll 2, by Ogden 2. Umpires—Van Graflan, Barry . nd Connoll y. . Time of game—1h. 22m.

Continued from Page 1S, Col. 1.

the enemy was 720 feet to the good.

GRAY AND STONER TODAY'S PITCHERS

Sam Gray will pitch for the Browns in the final with the Tigers if his elbow, which has been giving him trouble, is O K, Manager Howley announced. Otherwise, it will be George Blaeholder. Lil Stoner is due for the enemy.

The Labor day double-header with the Cleveland Indians will start at 1:30 o'clock.

Chances are that the Browns will bring in few, if any, young players this fall. "We have half a dozen men at Tulsa, but that club is in the thick of the Western League fight and needs them, while Milwaukee will need Guy Sturdy as long as the Association season runs," said Bill Friel, when asked if any athletes would be recalled for delivery this fall.

McGowan Stars in Field.

This young man McGowan, right for the Browns, made two fine defensive plays in the first. He went far toward right center for Neun's drive and then he picked Hargrave's smash off the right-field concrete.

A crowd estimated at 8500 saw the battlers of Howley in action against the Jungaleers.

Wingo was retired on a fine play in the second. Blue grabbed his roller far behind first base and Ogden coming over at full speed, snagged the throw and touched the base ahead of the runner.

It was home-run inning in the fourth, when Hargrave, Wingo and Schang parked drives in, or on top of, the right-field pavilion. All were solid smashes.

So It Didn't Matter.

Heine Manush lost a swat in the fifth when Tavener went behind second for a brilliant stop of his grounder. The play at first was mighty close, but Umpire Barry ruled that Heine was out. Previously the Brownie left-fielder had made a single and double.

The rival twirlers were busy athletes covering first. In the opening six rounds Carroll had three putouts and Ogden two, indicating that both men know the value of going over to cover the bag on swats at the first-sacker.

Brannon had to leap for Neun's roller in the seventh and his throw just did retire the runner.

Schulte came in fast in the eighth to make a fine running catch of Wingo's short fly.

BOBBY JONES SAYS—

EXPERIENCE in competition is indispensable to the man who wants to win important events. Few youngsters ever break through to a big championship without first going through the mill of bitter defeats.

But to gain experience is one thing and to become fed up with competition is quite another. In the hope of hardening themselves against the nervous strain of a championship, many players set themselves to the performance of a schedule which simply burns them out.

Rarely, if ever, does the leading pro of the winter season become even an important factor in the open championship played in June. Tournament after tournament taken at high speed takes away the keen edge from the most perfect game, and no competitor is dangerous who is not keyed up to the minute and anxious to play golf.

Johnny Farrell must have had in mind this year the failures, in the spring, of the sensations of past winter seasons. After scoring brilliantly in Miami, Johnny played his way north through the rest of the circuit, and then announced that he would not go to England. He realized that he was overgolfed and needed a rest before undertaking another national championship.

Championship Taxes Energy

IT is hard to appreciate just what toll of nervous energy a championship can take, especially if you happen to be one who has a chance to win up to the last few holes. Farrell himself furnished a good example this year when he allowed himself to be persuaded to play in the Kansas City open on the day after finishing at Olympia Fields. After averaging two better than fours for 72 holes at Chicago, he found himself nine strokes behind the leader after two rounds at Kansas City. Almost anyone else would have been 19 strokes behind.

It is a wonderful thing to be keen to play. Star professionals, in constant demand for exhibition matches, get mortally sick of playing golf, just like other human beings, and it is a wonder to me that they are able to keep going at anything near an even pace.

A Tourney a Week.

WATTS GUNN recently attempted to win three tournaments in a space of a little over three weeks. He won the Southeastern P. G. A. open and the Southern amateur, but was beaten in the second round while defending his national intercollegiate title. Trying hard and playing well, Watts made an excellent bid, but three weeks is too long to keep going at high speed.

The man who wants to do well at every appearance must arrange for a little rest, a change of scenery in the meantime. Too much of the same thing, a continuous strain, will break down the game of the very best of them.

(Copyright, 1928.)

SHERDEL IS MASTER OF PIRATES AND CARDINALS WIN, 4-1

Continued from Page 1S, Col. 8

a result of his knee injury, suffered in Chicago, was benched and George Harper played right field.

No wonder Paul Waner is hitting so well. Any time he reaches base he is credited with a safety. In the sixth inning Frisch fumbled his easy grounder, but without hesitation Paul was given a single by the scorer.

Bottomley got a long single in the eighth inning. Frisch was on first and feared the ball would be caught, but the drive hit the concrete wall of the right field stand. Frisch barely reached third and Bottomley, held back by the danger of passing Frisch, had to stop at first.

Donie Bush used two pinch-hitters. Hillis, for Hill, struck out, and Wright, for Grantham, lined to Bottomley.

AMERICAN BOAT AGAIN SCORES IN INTERNATIONAL RACES

By the Associated Press.

NEWPORT HARBOR, Cal., Sept. 1.—The Atlantic coast sailed to another great victory over the world's best in star boat craft here today when the Budsal II, skippered by Francis H. Robinson Jr. of the North Fork Yacht Club, New Suffolk, N. Y., won the second race of the five-day international championship series. The defender of the Gold Star trophy, The Tempest III, sailed by Waldon Hubbard Jr. of the Newport Harbor Yacht Club, finished close behind the Budsal II for second place. Third went to the Ara, W. C. Wood's Narragansett Bay champion.

First place on points at the end of today's race was held by the Undine, from the Chesapeake Bay Yacht Club, Easton, Md., whose 14 points for fourth place today gave her a total of 30. The Undine skippered by J. G. Johnson, garnered 16 with second place yesterday.

NEW FACES IN VICTORY

—By Burris Jenkins Jr.



BLAKE HOLDS THE REDS TO ONE HIT; CUBS WIN, 1 TO 0

By the Associated Press.

CINCINNATI, O., Sept. 1.—Blake limited Cincinnati to a lone hit here today, a double by long George Kelly in the fifth inning, and Chicago defeated the Reds, 1 to 0. The Cubs swept the entire three-game series. English scored the only run of the game in the initial inning on his single, a similar blow by Maguire and Heathcote's sacrifice.

CHICAGO.	AB.	R.	H.	O.	A.	E.
English ss	3	1	1	0	5	0
Maguire, 2b	3	0	2	2	6	0
Heathcote rf	2	0	0	4	0	0
Wilson cf	4	0	1	3	0	0
Cuyler lf	4	0	1	0	0	0
Grimm 1b	3	0	0	14	1	0
Hartnett c	3	0	2	2	1	0
Beck 3b	3	0	0	1	2	0
Blake p	3	0	0	1	2	0
Totals	28	1	7	27	16	0

CINCINNATI.	AB.	R.	H.	O.	A.	E.
Critz 2b	4	0	0	4	5	0
Callaghan lf	3	0	0	2	1	0
Zitzmann rf	3	0	0	0	0	1
Kelly 1b	3	0	1	10	0	1
Allen cf	2	0	0	4	0	0
Dressen 3b	3	0	0	1	2	0
Pinelnich c	3	0	0	2	0	0
Ford ss	1	0	0	4	6	0
*Pipp	1	0	0	0	0	0
Kolp p	2	0	0	0	6	0
**Lucas	1	0	0	0	0	0
Totals	26	0	1	27	20	2

*Batted for Ford in ninth.
**Batted for Kolp in ninth.

Innings—	1	2	3	4	5	6	7	8	9	
Chicago	1	0	0	0	0	0	0	0	0	— 1
Cincinnati	0	0	0	0	0	0	0	0	0	— 0

Runs batted in—Heathcote. Two-base hits—Cuyler. Wilson. Hartnett. Kelly. Sacrifices—Heathcote 2. Grimm. Allen. Double plays—English, Maguire to Grimm 2; Kolp, Ford to Kelly 2; Critz to Ford. Callaghan, Ford, Dressen to Critz. Left on bases—Chicago 5, Cincinnati 2. Base on balls—Off Blake 2, Kolp 2. Struck out—By Blake 3, Kolp 2. Umpires—Quigley, McGee and Moran. Time of Game—1:15.

MILJUS PITCHES AND INDIANS WIN, 6-2

CHICAGO, Sept. 1.—Johnny Miljus, erstwhile Pittsburg castoff, won his first game for Cleveland in three starts today when he held the White Sox to five hits. The score was 6 to 2.

CLEVELAND.	AB.	R.	H.	O.	A.	E.
Jamieson lf	5	0	1	2	0	0
Lind 2b	4	0	1	2	0	0
J. Sewell ss	2	1	0	4	3	0
Hodapp 3b	3	1	1	4	0	0
Summa rf	4	1	1	3	0	0
Burns 1b	3	1	0	10	0	0
L. Sewell c	4	0	3	3	0	0
Dorman cf	3	0	2	4	0	0
Miljus p	4	0	0	0	2	0
Totals	35	6	12	27	11	0

CHICAGO.	AB.	R.	H.	O.	A.	E.
Mostil cf	3	0	0	3	0	0
Hunnefield 2b	3	0	0	2	2	0
Metzler rf	2	1	0	2	1	0
Sheres 1b	4	1	1	11	0	0
Kamm 3b	2	0	1	2	1	0
Blackerby lf	4	0	2	2	0	0
Redfern ss	3	0	0	1	5	1
Crouse c	3	0	0	2	5	0
Faber p	1	0	0	0	2	0
Cox p	2	0	0	0	0	0
*Falk	1	0	1	0	0	0
xxReynolds	1	0	0	0	0	0
Totals	29	2	5	27	15	3

xxBatted for Redfern in ninth.
xxBatted for Crouse in ninth.

Innings—	1	2	3	4	5	6	7	8	9	
Cleveland	0	0	0	4	0	0	1	0	1	— 6
Chicago	0	0	0	0	0	0	2	0	0	— 2

Runs batted in—Blackerby 1; Redfern 1; Hodapp 2; Dorman 2; Summa and L. Sewell 1. Two-base hits — Hodapp 2. Three-base hit—Hodapp. Sacrifices—L. Sewell and J. Sewell. Double plays—Hunnefield to Redfern to Sheres; Lind to J. Sewell to Burns; Lind to Burns; J. Sewell to J. Sewell. Left on bases—Chicago 8, Cleveland 8. Bases on Balls—Off Faber 1; off Cox 2; off Miljus 6. Struck out—By Faber 1; by Cox 1; by Miljus 2. Hits—Off Faber, 6 in 4 innings; off Cox, 6 in 5 innings. Hit by pitcher—By Faber (Burns.) Losing pitcher—Faber. Umpires—Hildebrand, Campbell and Ormsby. Time—1:45.

Babe Ruth Judges Are Announced

THE judges who will decide the winners in the Babe Ruth all-America team contest, which came to a close last Friday, are as follows: J. G. Taylor Spink, editor of the Sporting News, baseball publication; Jack H. Grosse, president of the Municipal Baseball Association and Richard J. Collins, former sports editor of the St. Louis Republic.

As soon as the committee finishes comparing the thousands of selections mailed in by fans with Babe Ruth's own idea of an all-America team and choosing the trophy winners, the latter will be announced, probably by next Sunday.

Giants Break Losing Streak; Defeat Robins

By the Associated Press.

NEW YORK, Sept. 1.—The Giants broke their losing streak of eight straight here today when Fred Fitzsimmons shut out the Robins by a score of 1 to 0 with only four hits.

The Giants got but six safeties off Jess Petty, but managed to push one run home in the third on singles by Wells and Lindstrom, coupled with an intervening out.

BROOKLYN.	AB.	R.	H.	O.	A.	E.
Gilbert 3b	3	0	1	2	0	0
Herman rf	3	0	1	1	0	0
Bressler lf	3	0	0	1	0	0
Bissonette 1b	3	0	0	9	1	0
Flowers 2b	3	0	1	2	3	0
Bancroft ss	3	0	0	4	3	0
DeBerry c	3	0	0	2	0	0
PETTY P	2	0	0	1	1	0
xEHendrick	1	0	0	0	0	0
xxHarris	1	0	1	0	0	0
xxxStatz	0	0	0	0	0	0
Totals	29	0	4	24	11	0

xBatted for Petty in ninth.
xxBatted for Gilbert in ninth.
xxxRan for Harris in ninth.

NEW YORK.	AB.	R.	H.	O.	A.	E.
Welsh cf	3	1	1	1	0	0
Reese lf	4	0	0	1	0	0
Mann rf	4	0	0	1	2	1
Lindstrom 3b	4	0	1	0	1	0
Hogan c	3	0	1	5	1	0
Jackson ss	3	0	2	2	7	0
Terry 1b	3	0	0	0	0	0
Cohen 2b	2	0	0	4	5	0
FITZSIMONS P	3	0	1	0	1	0
Totals	29	1	6	27	14	0

Brooklyn	0	0	0	0	0	0	0	0	0	— 0
New York	0	0	1	0	0	0	0	0	x	— 1

Runs batted in—Lindstrom. Double plays—Jackson, Cohen and Terry; Flowers, Bancroft and Bissonette. Left on bases—New York 6, Brooklyn 3. Base on balls—Off Petty 1, Fitzsimmons 1. Struck out—By Fitzsimmons 3, Petty 2. Hit by pitcher—By Petty (Cohen). Umpires—Klem and McCormick. Time of game—1:36.

DALE WILL MEET KAISER HERE SEPT. 18

The signed contract of Jimmy Dale, Decatur, Ill., fighter, has not been received yet but officials of the Walter Hatzfeld Post of the American Legion have been assured over long distance telephone that Dale will meet Peewee Kaiser in the main event of a show promoted by the legion post Sept. 18 at the Missouri Stables Horse Show arena. Eddie Burke, Pete White, Bud Schlereth and other local boxers have also been invited to appear.

CARDS RECALL BACKSTOP FROM MINOR LEAGUE

Harold Funk, manager and catcher for the Waynesboro, Pa., team of the Blue Ridge League, has been recalled by the Cardinals, it was announced yesterday. He will join the club at once.

Funk, who is 27 years old, broke his leg early in the season and has only been back in the team's lineup about a month. He is a hard hitter but is said to be slow.

The Cardinal catching staff is handicapped at the present time by an injury to Earl Smith, leaving Wilson the only backstop on the club.

THREE SMITH BOYS, BROTHERS, TO PLAY IN BADGER BACKFIELD

By the Associated Press.

MADISON, Wis., Sept. 1.—It may be Smith to Smith to Smith when the University of Wisconsin football takes the gridiron this fall.

L. Smith of Coach Glenn Thistlethwaite's squad plays left half, K. Smith plays right half, and H. Smith plays fullback.

They are brothers.

Two played on the Badger freshmen team last year and the third returns for his second season as a letter man.

ATHLETICS WIN SERIES FINAL FROM RED SOX, 14-2

By the Associated Press.

PHILADELPHIA, Sept. 1.—The Athletics assaulted various Red Sox pitchers for 16 hits here today to run away with the odd game in the series of three by a score of 14 to 2. Bob Grove pitched for the home team.

BOSTON.	AB.	R.	H.	O.	A.	E.
Rothrock cf-rf	4	0	1	2	0	0
Myer 3b	4	1	1	1	2	1
Rogell ss	4	0	3	4	4	0
Todt 1b	3	0	0	10	0	0
Jacobs rf-cf	3	0	1	2	0	0
Williams lf	3	0	1	3	0	0
Regan 2b	4	0	1	2	8	2
Holmann c	1	0	0	0	1	0
Ruffing p	1	0	0	0	1	0
P. Simmons p	1	0	0	0	1	0
Griffin p	1	0	0	0	0	0
*Berry	1	0	0	0	0	0
Totals	34	2	7	24	17	3

*Batted for Griffin in ninth.

PHILADELPHIA.	AB.	R.	H.	O.	A.	E.
Bishop 2b	3	2	1	2	3	0
Dykes 1b	3	2	1	5	0	0
Cochrane c	2	2	1	2	0	0
Perkins c	1	0	0	3	0	0
A. Simmons lf	5	2	2	4	3	0
Foxx 3b	5	1	2	2	3	0
Miller rf	3	1	0	4	0	0
French rf	1	0	0	1	0	0
Haas cf	5	1	2	3	0	0
Boley ss	5	0	0	5	2	1
Grove p	3	2	3	0	1	0
Totals	35	14	10	27	7	1

Innings—	1	2	3	4	5	6	7	8	9	
Boston	1	0	0	0	0	0	1	0	0	— 2
Philadelphia	1	5	0	2	6	0	0	*		—14

Runs batted in—Rogell 2, Regan, A. Simmons 4, Grove, Cochrane 3, Foxx 2, Miller. Two-base hits—Rogell 2, A. simmons 2, Grove, Haas. Left on bases—Philadelphia 6, Boston 9. Struck out—By Ruffing 1, by Grove 4. Bases on balls—Off Ruffing, off P. Simmons 2, off Griffin 1, off Grove 4. Sacrifice hits—Dykes, Miller. Hit by pitched ball—By Ruffing, Dykes. Passed ball—Perkins. Double plays—Myer, Regan to Todt; Regan, Rogell and Todt; Rogell, Regan and Todt. Hits—Off Ruffing, 5 in 1 1-3 innings; off P. Simmons, 7 in 3 innings; off Griffin, 4 in 3 2-3 innings. Losing pitcher—Ruffing. Umpires—McGowan, Owens and Geisel. Time of game—1h. 50m.

E. Pool Rides Three Winners at Fairmount

Continued from Page 1S, Col. 3.

of the day and the one big upset was the eighth and last of the program. Sleepy Time, ridden by R. Richardson, came out of the center of a group at the head of the stretch to outlast Duckweed and win. He paid a refund of $74.70 for $2.

Thistle Coot First Victor.

The honor of finishing first in the first race on the first day of the meeting fell to Thistle Coot and his victory was no great surprise. The bettors seemed to have the field pretty well doped out, for Thistle Coot, Genie Crit and Jack Crain, all heavily played, finished first, second and third. Cheering offered some show of competition for half a mile but weakened when D. Smith moved up with Thistle Coot in the stretch.

My Dandy and Blue Blood were far too good for 10 others who chased the two leaders for six furlongs in the second race. The only thrill of the race was provided in the last 70 yards, when Lucky Drift, finally shaking loose from the others, made a belated drive. He was a long shot and had he gotten free of interference a bit sooner he might have knocked the whole race topsy turvy. My Dandy was the favorite.

Play Hour ran one of his typical races in the third event. He was off in front, resisted repeated challenges for three-quarters of a mile and then at the head of the stretch, with victory in sight, bolted to the outside fence. Lily Sue may have been good enough to win without the aid of accidents, but Play Hour's bolt removed all doubt. Thistle Boy was second and Street Liz third.

Plumbago Beats Coal Black.

Eight good sprinters made a thrilling thing of the fourth race, called the Tower Grove purse. Petit Pan's early speed forced them all to hustle and they were every one equal to the pace, except Naishapur, which was practically left at the post. He might have been a prominent factor had he gotten off well, for he came with great speed, passed three horses, finished fifth, beaten only a couple of yards for the third money. Plumbago, aided by Earl Pool's good ride, won the race by nosing out Coal Black. The two fought it out in thrilling fashion over the final 70 yards.

Pool Scores His Third Victory.

Pool scored his third straight victory astride Dinner Dance in the sixth, a dash at five and one-half furlongs. He had his work cut out for him this time. Gen. Grant almost stole the race by getting off on top, but by the time they reached the turn out of the back stretch Dinner Dance had caught the General. At the stretch turn four horses were running abreast, just half a length back of Dinner Dance, and Charlie Bergin was especially prominent. Dinner Dance just did last to beat Charlie Bergin, with Gen. Grant third. The winner paid $7.10 for $2.

No innovations were attempted. In fact, there was one instance of a return to the old order in abandoning of the stall gate, which was given a very thorough trial at the spring meeting. Starter Bill Snyder used the orthodox barrier in sending the horses away.

Col. Matt Winn, managing director of the Fairmount Jockey Club and the dominating influence in Middle West racing affairs, was present on the occasion of the opening of the meeting.

Among the jockeys were many who are strangers to St. Louis race fans. Earl Pool was back. He's getting heavy. He couldn't make the required 107 pounds for his mount in the fourth race. He tipped the scales at 108½ pounds, with tack.

Up-to-Date Batting and Fielding Averages of Cardinals and Browns

Cardinals.

Name—Pos.	G.	AB.	R.	H.	2B.	3B.	HR.	SH.	SB.	RBI.	Av.	PO.	A.	E.	Pct.
Douthit cf	126	521	91	167	28	3	3	6	9	38	.321	423	9	7	.983
Holm 3b	84	323	57	93	19	5	3	7	7	49	.288	94	114	17	.923
o'Frisch 2b	113	440	87	133	28	7	10	18	21	74	.302	300	312	15	.980
Orsatti rf	12	45	8	19	4	0	3	3	0	10	.422	52	2	1	.982
Bottomley 1b	121	466	100	157	38	14	27	16	7	109	.337	1152	42	19	.985
Hafey lf	110	412	81	138	36	6	20	14	5	86	.335	241	12	8	.970
Harper rf	96	273	49	100	24	3	1	13	11	53	.367	162	15	4	.977
Wilson c	114	375	49	100	24	3	1	14	11	53	.267	382	87	5	.989
Thevenow ss	63	162	10	34	7	3	0	6	0	14	.210	101	165	18	.939
Maranville ss	86	274	36	69	12	7	1	7	3	29	.252	183	278	10	.977
Blades rf	43	70	8	17	5	1	1	4	0	17	.243	27	1	1	.965
High 2b	86	284	44	78	10	3	5	8	2	29	.275	77	126	13	.942
Smith c	52	137	11	33	8	0	2	3	0	18	.242	125	17	3	.978
Haines p	25	64	3	9	0	0	0	0	0	7	.141	4	35	0	1.000
Alexander p	37	68	11	21	2	0	1	6	0	9	.308	4	41	0	1.000
Sherdel p	30	61	8	17	4	0	1	4	1	10	.279	5	28	2	.942
Rhem p	22	61	3	9	0	0	0	0	0	5	.148	4	29	0	1.000
Johnson p	26	35	5	5	1	0	0	0	0	1	.143	2	16	1	.947
Reinhart p	24	23	1	3	0	0	0	0	0	1	.130	10	11	0	1.000
Mitchell p	19	47	0	6	1	0	0	4	0	0	.127	4	37	0	1.000
Frankhouse p	19	21	3	4	2	0	0	2	0	2	.190	2	13	1	.937
Haid p	24	6	0	3	0	0	0	0	0	1	.500	4	4	1	.889
Martin rf	33	10	8	2	0	0	0	0	0	2	.200	2	0	0	1.000
Roettger lf	68	261	27	89	17	4	6	7	2	40	.341	153	3	3	.981
Williamson	11	10	0	2	0	0	0	0	0	0	.200	0	0	0	.000

Browns.

Name—Pos.	G.	AB.	R.	H.	2B.	3B.	HR.	SH.	SB.	RBI.	Av.	PO.	A.	E.	Pct.
Blue 1b	129	452	90	124	22	10	13	13	10	68	.274	1235	87	12	.990
O'Rourke 3b	74	296	36	80	17	3	1	15	7	50	.270	117	110	10	.958
McGowan rf	23	80	17	30	6	2	0	4	0	7	.375	46	3	1	.977
Manush lf	129	529	81	193	36	13	8	21	12	79	.365	304	4	3	.990
Schulte cf	125	482	73	138	39	6	6	21	6	76	.286	360	18	8	.976
Kress ss	122	470	66	134	24	9	2	21	4	66	.285	268	316	49	.922
Brannon 2b	117	423	61	104	18	3	9	21	3	55	.246	245	373	19	.974
McNeely rf	116	458	64	107	24	7	1	11	9	32	.229	224	13	4	.983
Schang c	88	237	38	66	9	4	3	7	7	33	.278	263	45	4	.987
Manion c	58	184	14	43	3	0	2	7	2	23	.234	236	40	2	.991
Melillo 2b	44	107	6	26	2	0	0	0	0	5	.186	53	70	4	.968
Bettencr't 3b	52	148	26	45	9	4	4	5	2	22	.304	35	71	6	.946
Gray p	33	95	4	15	2	0	0	2	0	7	.158	19	40	2	.969
Blaeholder p	31	58	8	12	2	0	0	2	1	5	.207	16	44	2	.978
Wiltse p	21	20	7	3	1	0	0	0	0	0	.150	4	16	0	1.000
Ogden p	31	70	6	16	2	2	0	0	0	10	.229	6	24	0	1.000
Crowder p	35	63	9	11	1	0	0	7	0	7	.175	4	37	0	1.000
Stewart p	23	36	4	13	3	0	0	0	0	7	.361	4	18	0	1.000
Coffman p	25	20	0	1	0	0	0	0	0	0	.050	4	18	0	1.000
Beck p	16	14	0	6	0	0	0	0	0	1	.429	0	12	1	.923
Strelecki p	16	15	1	0	0	0	0	0	0	0	.000	1	7	1	.889
O'Neill c	8	20	1	7	1	0	0	1	0	5	.350	18	3	0	1.000
Sax 3b	12	11	3	1	0	0	0	0	0	0	.090	2	4	1	.857

ST. LOUISAN ENTERED IN ROLLER SKATING ENDURANCE CONTEST

Special to the Post-Dispatch.

CHICAGO, Ill., Sept. 1.—E. M. Reid, St. Louis, is one of the entrants in the world's championship roller skating endurance contest, which started at noon in the Coliseum here today. Sixty-one couples and 65 single male entries are listed in the newest "marathon" for which prizes of $2500 have been hung up for the surviving couple and a purse of $1000 for the male entry who outlasts his competitors.

YANKS DEFEAT SENATORS TO RETAIN MARGIN OF TWO GAMES

By the Associated Press.

WASHINGTON, Sept. 1.—The Yankees kept their slim lead over the Athletics by defeating Washington today in the second game of the series 8 to 3. An error, three walks and three singles in the third inning scored five runs for New York and several Washington rallies thereafter were quelled.

A ruling by Umpire Nallin in the sixth inning that Tate's single hit Jones on the leg aroused the crowd which booed him frequently and long. Three pop bottles and a few aged straw hats were thrown at him between innings.

Umpire Dineen banished Bucky Harris in the ninth when the Washington manager disputed a decision calling Durocher safe at second after the umpire first had ruled that he was out.

Pipgras, New York starting pitcher, was taken out in the seventh inning after two runs had been scored and Hoyt held the Senators in hand during the rest of the game.

Ruth failed to get a hit, but he provided the fielding feature when in the sixth inning he crashed into the wall in right field as he pulled down Judge's drive with his gloved hand. Bob Meusel had a perfect day at bat, getting four hits.

| NEW YORK. | AB. | R. | H. | O. | A. | E. |

JACK ALEXANDER SETS NEW TRACK RECORD AT ARLINGTON PARK

GRACIOUS GIFT WINS FEATURE RACE IN DRIVE FROM RURIK

By the Associated Press.

CHICAGO, Sept. 1.—McConnell and Walker's good gelding, Jack Alexander, established a new track record for a mile and one-sixteenth of 1:46 1-5 in winning the fourth race over the inner course at Arlington Park today. The gelding showed great speed all the way to win handily from J. N. Camden's Hiram and R. C. Stable's Sankari.

Jack Alexander paid $12.12 for $2 to win and won by a length and a half.

H. G. Goelitz Jr.'s Gracious Gift, ridden by E. Warden, won the $2000 Evanston Handicap at six furlongs, the feature on the program. Rurik finished second and Inquisitor was third.

Rurik broke on top and set the pace to the home stretch turn, where Gracious Gift came from third place to win in a drive by half a length. His time was 1:11 1-5 and he paid $7.24 straight in the mutuels. This was Jockey Warden's second winning mount of the day.

MEADOWS TO ATTEMPT COMEBACK NEXT YEAR DREYFUSS ANNOUNCES

PITTSBURG, Sept. 1. — Lee Meadows, veterans bespected hurler of the Pirates, who was placed on the voluntary retired list last week will be back in a Pirate uniform next spring, Barney Dreyfuss, president of the Pittsburg club announced today.

"It is Meadows' intention to come back next spring," Dreyfuss said. "He believes he is far from done but did not wish to accept further salary this year when he could not give service in return. He believes his arm is making satisfactory progress toward complete recovery and is in better shape now than at any time since neuritis developed during the 1925 world series."

Racing Selections

At Fairmount.

By J. L. DEMPSEY.

1—Blue Lesley, Straw Vote, Fidela O.
2—Thistle Beauty, Lilly D, Mack Garner.
3—Time Exposure, Black Hawk Clydella.
4—Thunder Call, The Doctor, Lady Fast.
5—Two Dans, Golden Prince, Edgewater.
6—Wisdom, Irish Pal, Meknes.
7—LANCKIN, Gold Mint, Stepalong.
8—Dearborn, Firth of Tay, Queenston

By LOUISVILLE TIMES.

1—Pebony, Thistle Coot, President Seth.
2—Marjory Seth, Stuart's Draft, Thistle Beauty.
3—Common Denominator, Time Exposure, Ourieda.
4—Uncommon Gold, Thunder Call, Eleza Mac Rose.
5—TWO DANS, Ormonbibit, Edgewater.
6—Irish Pal, Genial Host, Meknes.
7—Gold Mint, Fire On, Step Along.
8—Dearborn, Up and Down, Firth of Tay.

At Arlington.

By L. G. PLAUT.

1—Haymaker, Gold Mine, Riff Raff.
2—Sun Sun Sabeur, Hold Fast.
3—Haymaker, Meknes, Brunswick.
4—Drone, Finland, Marlboro.
5—Bonnie Khavyam, Draymont, Enthusiastic, Edward.
6—Easter Stockings, Flarstaff, Sea Scamp.
7—MALLY JANE, Creek Indian, Shasta Negra.
8—Howard Lee, Prince Til Til, McCulloch.

By LOUISVILLE TIMES.

1—Riff Raff, Bounceaway, Round Up.
2—John Sabeur, Sunbeur Sun Sun.
3—Traymore, Brunswick, Ranch Lass.
4—Miss Meise, Mariboro, Bright Shawl.
5—Bonnie Khavyam, Wackerdrive, Governor Pratt.
6—EASTER STOCKINGS, Crosseo Flarstaff.
7—Mally Jane, Shasta Negra, Grand Dad.
8—McCulloch, Howard Lee, Mary B.
9—Black On White, Margaret Gaut, Princely.

At Bainbridge.

By F. H. SPROULE.

1—Biddy Shipp, Play Tag, Poland.
2—Oley, Benedict Vow, Marvel Dolores.
3—Sapience, Ohius, Innocent, Busy Miss.
4—THE ABBOTT, Lady O'Neill, Master Walter.
5—Whissing Cloud, Drastella, Forenoon.
6—Dunmore, Broad Ax, Creech entry.
7—Ruben, Grange, Links.
8—Rock and Rye, Romany, Fair Lotta.

At Dade Park.

By LOUISVILLE TIMES.

1—Rome Way, Nuckois Boy, Amy Vale.
2—Blue Brick, Melitta, Dimma.
3—Chesterbrook, Sandy Hatch, Run-dark.
4—Black Amoorn, Yarree, Watchful.
5—ETOUT, Stampgale, William Vern
6—Ernest, Bather, Sweepsora.
7—The Hovel, All Rightie, Two Pats.

At Fort Erie.

By T. K. LYNCH.

1—Fly Time, Nigeria, Mountain Grass.
2—PHARAMOT, Grey of Dawn, Successor.
3—Arno Pass, Santa Sweep.
4—Lady Marie, Bucky Harris, Mc-Names.
5—Rolls Royce, Bucky Harris, Grier of Spain.
6—Lawless, Priceman, McKim.
7—King of Fortune, Guest, Jimmy Brown.

By LOUISVILLE TIMES.

1—Shore Limit, Jack Hawksley, Our Sally Ann.
2—Grey of Dawn, Atwood, Successor.
3—Lady Lally, Arno, Mollie Elizabeth.
4—Holly Tolly, McNamee, Listerine.
5—ELLA, Naivo, Grier of Spain.
6—Lawless, Priceman, McKim.
7—Kinsley, King of Fortune, Ed Pendleton.

At Long Branch.

By R. N. CHARLTON.

1—Carlie, Marion May, Cattlethurg.
2—Sweet Kit, Flauer, Marie Gaisty.
3—Highland Daisy, Reigh Shot, Frankmore.
4—Donna Alicia, Thymon, Outstep.
5—Jamaica Boom, Schultar.
6—BERKELEY SQUARE, Levoyant.
7—Drawing Board, Bond Slave, Amenra.

By LOUISVILLE TIMES.

1—Carl R. Lefler, Precipice.
2—Summer's Gale, King's Court, Blanco.
3—Highland Daisy, Reigh Shot, The Real Co-Ed.
4—Oyster, Sun Ranger, Thymon.
5—COLACH, Scoon, Nealon Ray.
6—Meknes, Apopka, Marengo.
7—Bad Mullah, Amen-Ra, Drawing Board.

At Belmont.

By LOUISVILLE TIMES.

1—Oh Hay, Sun Clover, Seat.
2—Lawrence, Sangrie, Pink Star.
3—Drawer, Two High, Pennant Lass.
4—Fifth Third Royal Stranger, Gerald O'Hara.
5—DEMAND, Pinkey, Byrd.
6—Hint Sauce, Prowler, Passing.

Fairmount Charts

Weather clear; track fast.

Special to the Post-Dispatch.

COLLINSVILLE, Ill., Sept. 1.—Following are the results of today's races:

FIRST RACE—$1000, 2-year-old maidens, five and one-half furlongs; Weather clear, track fast. Start fair, won handily, place driving. Went to post 2:01. At post two minutes. Winner b. f., 2, by Hilarious-Lucinda. Trainer, E. Haughton. Time, :23 4-5, :48 1-5, 1:01 1-5, 1:07 4-5. Value to winners, $700, $200, $100.

HORSE.	WT.	PP.	ST.	¼	½	Str.	Fin.	Jockey.	Equivalent Odds to 1.
Thistle Coot	111	2	4	3½	4¼	11	1¼	D. Smith.	4.42
Genie Crit	103	1	6	5½	4¹	4¹	2ⁿ	E. Shropshire.	3.67
Jack Crain	111	4	7	1¹	1ⁿ	2½	3¼	A. Pendergrass.	6.47
Cheering	109	6	8	2¼	2ⁿ	3¹	4⁴	M. Knight.	7.60
Donna Light	113	5	3	4½	5²	5⁴	5²	L. Morris.	4.80
Oceanid	100	10	10	9¹	8¼	6¼	6¼	J. Cavens.	24.47
My Davy	111	8	9	8¹	9¹	8¼	7½	L. McClair.	38.18
Nicolett	108	7	5	6¼	6½	7½	8⁸	S. Streiton.	*12.60
Countersign	109	12	2	7¹	7½	9⁹	9ⁿⁿ	E. Pool.	10.35
Rosette	105	11	1	10ⁿ	10¹	10½	10ⁿ	E.R. Finnerty.	25.65
Vindication	108	9	11	11²	11²	11²	11²	J. Ezzero.	*12.69
Summit View	107	3	12	12	12	12	12	S. Smith.	*12.89

*Field.

Thistle Coot, lucky and away forwardly, raced with leaders in early stages and holding on gamely after moving into lead, scored a lucky win. Genie Crit raced as if much the best, was away slowly and in close quarters during first three furlongs, came very wide into stretch and finished fast when urged hard. Jack Crain had no mishaps and tired slightly in closing strides. Cheering began tiring after reaching the stretch. Oceanid showed a good effort. Donna Light had a rough trip. Countersign was taken back soon after the start and raced far out of it.

$2 mutuels paid: Thistle Coot, win $10.84, place $4.36, show $3.44; Genie Crit, place $5.10, show $4.02; Jack Crain, show $4.80.

SECOND RACE—$1000, 3-year-olds and up, six furlongs: Start good for all but Biloxi; won easily; place driving; went to post 2:36; at post 3 minutes. Winner ch. f. 3, Forte-Drapeau-Scepter. Trainer T. H. Batchler. Time :23 1-5; :47; 1:12 3-5. Value to winner $700, $200, $100.

HORSE.	WT.	PP.	ST.	¼	½	Str.	Fin.	Jockey.	Approximate Odds to 1.
My Dandy	106	5	3	1½	1½	1¹	1ⁿ	A. Tiner	2.00
Blue Blood	107	7	1	4½	2ⁿ	2²	2¹	E. Shropshire	4.23
Lucky Drift	117	4	5	5ⁿ	5¹	5²	3½	W. Dellow	29.93
Violet Betty	109	8	2	2¹	3¹	4½	4¹	R. Finnerty	7.41
Gov. Seth	111	9	8	9ⁿ	6ⁿ	6¹	5²	R. Richardson	28.82
Marya Toy	108	1	4	3ⁿ	3½	3ⁿ	6½	S. Smith	*16.75
Marhi	99	12	10	8¼	7²	7²	7¹	C. Turk	*16.75
Joyous	99	3	7	6ⁿ	8¹	8²	8½	J. Cavens	8.30
Torch	112	6	9	10ⁿ	10⁴	9¹	9²	D. Smith	32.16
Focus	110	11	6	7½	9¹	10⁶	10⁶	M. Knight	10.60
Sir Peter	114	10	11	11²⁰	11²⁰	11¹⁵	11¹⁰	E. Pool	6.63
Diloxi	115	3	12	12	12	12	12	K. Horvath	*16.75

*Field.

My Dandy raced as if the best, raced into the lead with a rush and was well in hand for entire trip, winning with much in reserve. Blue Blood raced forwardly from the start and showed a good effort. Lucky Drift had to race wide during the last quarter and finished with a rush. Violet Betty had no mishaps. Governor Seth and Marhi came from far back in the last quarter. Sir Peter was always badly outrun.

$2 mutuels paid: My Dandy, win, $6.00; place, $4.38; show, $3.60; Blue Blood, place, $3.70; show, $4.02. Lucky Drift, show, $11.62.

THIRD RACE—$1000, 3-year-olds and up, one and one-sixteenth miles; Start good, won handily, place driving. Went to post 3:11, at post 2 minutes. Winner b. f. 3, Donnacona-Zonia. Trainer, J. Cochran. Time :24 4-5, :49 1-5, 1:14 3-5, 1:41 3-5, 1:48 2-5. Value to winners, $700, $200, $100.

HORSE.	WT.	PP.	ST.	¼	½	¾	Str.	Fin.	Jockey.	Equivalent Odds to 1.
Lily Sue	105	7	6	2ⁿ	2ⁿ	11½	11	7½	H. Glanelloni.	7.14
Thistle Boy	114	3	2	4²	4½	2½	2¹	D. Smith.	2.93
Street Liz	106	4	7	6½	5²	5½	4ⁿ	3½	J. Cavens.	18.19
Try Again	109	9	10	9¹	8⁸	7⁷	5¹	4¹	J. Glanelloni.	58.47
Col. Seth	110	9	3	3²	3½	3ⁿ	3ⁿ	5⁴	L. Morris.	2.06
Warfield	115	1	8	7½	7½	6²	6½	6½	S. Stretton.	6.02
Saar	114	11	9	10⁵	9⁸	8½	7⁷	7⁷	W. Dellow.	*8.54
Play Hour	114	2	1	1½	1½	1½	8²	8⁸	J. Ford.	27.18
Al Stebler	114	5	11	11	11	10³	10⁸	9⁹	J. Parmeee.	29.48
Tulane	114	6	5	5¹	6ⁿ	9⁹	9¹	10⁸	R. Pauley.	7.85
Protector	114	8	4	8¹	10²	11	11	11	A. Pendergrass.	*8.54

*Field.

Lily Sue was kept prominent in early stages and moved into lead when Play Hour bolted approaching stretch, held on gamely in final drive and outstayed Thistle Boy. Latter was given a timid ride and came strong when urged hard in the stretch. Street Liz raced far out of it and was going fast at the finish. Col. Seth Again came from far back in last quarter and continued gamely. Colonel Seth began tiring badly when reaching the stretch. Play Hour was well in the lead and going strong when he bolted approaching the stretch turn. Saar tired badly.

$2 mutuels paid: Lily Sue, win $8.28, place $6.76, show $5.90; Thistle Boy, place $4.06, show $3.26; Street Liz, show $8.34.

FOURTH RACE—$1000, 2-year-olds, allowances. The Tower Grove purse, 5½ furlongs; Start bad, won driving, place same. Went to post 3:45; at post 1 minute. Winner, blk c 2, Black Toney-Thread Lightly. Trainer, A. Baker. Time, :24, :48 2-5, 1:00 2-5, 1:07. Value to winners, $700, $200, $100.

HORSE.	WT.	PP.	ST.	¼	½	¾	Str.	Fin.	Jockey.	Equivalent Odds to 1.
Plumbago	108	4	3	2¹	2¹	2¹	1¹	1ⁿ	E. Pool	4.04
Coal Black	113	5	4	4¹	4²	1¹	2²	2⁸	J. Bollero	1.55
Petit Pan	113	3	1	1¹	1¹	3½	3ⁿ	3ⁿ	J. Parmelee	9.10
alen Machree	110	6	5	6⁴	6¹	5¹	4ⁿ	4⁴	D. Maurice	8.05
Nahapur	113	8	8	8⁸	8⁸	8⁷	7¹	5¹	R. Finnerty	8.57
Tanglefoot	104	7	6	5¹	5⁸	6¹	6ⁿ	6ⁿ	D. Smith	7.17
aMinette	97	1	2	3ⁿ	3⁴	4⁴	7⁴⁴	7⁴⁴	E. Shropshire	5.03
Lady Viola	107	2	7	7¹	7¹	7¹	8¹	8¹	M. Knight	50.2-

aC. C. and G. Hieatt entry.

Plumbago, lucky at the start and well up during early stages, finished gamely when hard urged and drew by Coal Black in last 50 yards. Coal Black was given a badly cramped ride and raced far wide into the stretch and tired right at the end. Petit Pan showed good speed after breaking fast but tired in the last sixteenth. Ben Machree was away poorly and came from far back in last quarter. Nahapur was practically left at the post, and closed an immense gap. Tanglefoot tired in the stretch.

$2 mutuels paid: Plumbago, win $11.88, place $5.44, show $4.18; Coal Black, place $3.00, show $3; Petit Pan, show $5.40.

FIFTH RACE—$2000, Fairmount purse, 3-year-olds and up, one mile 70 yards. Start good, won easily, place driving. Went to post 4:16. At post one minute. Winner, br g, Camp Fire—Dixie. Trainer, A. Baker. Time, :23 3-5, :48 3-5, 1:13 3-5, 1:38 3-5, 1:43. Value to winner, $1400, $350, $250.

HORSE.	WT.	PP.	ST.	¼	½	¾	Str.	Fin.	Jockey.	Equivalent Odds to 1
Wood Lore	110	2	1	1¹	1¹	1¹	1¹	1⁸	E. Pool	1.61
Golden Racket	106	5	3	2⁸	2²	2½	2²	2²	E. Shropshire	4.53
Lancer	108	4	5	5⁵	5⁵	5⁵	5⁴	3¹	T. Maguire	8.84
Mickey D.	105	6	4	4¹	4¹	4⁴	4⁵	4⁵	D. Smith	2.07
Col. Shaw	112	1	2	3½	3²	3⁵	3⁵	5¹²	S. Stretton	23.15
Stepalong	108	3	6	6	6	6	6	6	J. Parmelee	25.04

Wood Lore began fast, but had to be urged hard in early stages, moved away fast when fully settled in stride and under strong urging from jockey, won handily, much in reserve. Golden Racket was kept in close pursuit of leader in early stages but began tiring when reaching the stretch. Lancer dropped far out of it for half a mile, but came with a rush after racing wide into the stretch. Mickey D. had a race of it in spots and tired in the last furlong. Col. Shaw showed a good effort, tiring in last 70 yards. Stepalong was far out of it for most of the way.

$2 mutuels paid: Wood Lore, win $5.22, place $3.32, show $2.56; Golden Racket, place $4.24, show $3.32; Lancer, show $4.40.

SIXTH RACE—$1000 Dixie Land purse, 3-year-olds and up, 5½ furlongs; Start good, won driving, place same. Went to post 4:40; at post 2 minutes. Winner Chg. 4-High Time-Tripping. Trainer, A. Baker. Time 23:46 3-5, 1:00, 1:06 3-5. Value to winners, $700, $200, $100.

HORSE.	WT.	PP.	ST.	¼	½	Str.	Fin.	Jockey.	Approximate Odds to 1.
Dinner Dance	113	4	3	2½	1²	1²	1ⁿ	E. Pool	2.55
Charlie Bergin	106	7	5	5½	4ⁿ	4ⁿ	2ⁿⁿ	K. Horvath	3.71
General Grant	105	1	2	1¹	2¹	3ⁿ	3¹	R. Finnerty	4.47
Prisoner	108	3	7	7½	7¹	5⁴	4ⁿ	J. Parmelee	10.36
Meknes	106	5	6	3½	2½	2ⁿ	5⁴	E. Shropshire	4.43
Irish Pal	105	8	4	6½	6¹	6½	6²	J. Bollero	13.93
Witchmount	115	2	1	4ⁿ	5²	7½	7⁴	L. McClair	61.23
Orestes II	115	9	8	8²	8¹	8¹	8⁸	D. Smith	116.78
Coldina	109	6	10	10	9¹	9ⁿ	9⁸	C. Ponce	145.72
Irfaneh	104	10	9	9ⁿ	10	10	10	E. Richardson	44.41

Dinner Dance moved into a long lead soon after the start, but was tiring badly in the last sixteenth and just lasted. Charlie Bergin moved up steadily and finished with a rush, would have won but for losing much ground into the stretch. General Grant raced forwardly for entire trip and held on well near the end. Prisoner began slowly and had to overcome interference, but finished with a big rush after saving much ground. Meknes under weak ride, began tiring in last furlong. Irish Pal raced poorly.

$2 mutuels paid: Dinner Dance, win $7.10, place $4.18, show $3.54; Charlie Bergin place $4.60, show $3.54; General Grant, show $3.62.

SEVENTH RACE—3-year-olds and up, six furlongs; Start good, won driving, place same. Went to post 5:22; at post 5 minutes. Winner b. r. 5, 4-Sir John Johnson-Even Money. Trainer J. Roberts. Time :23 3-5, :47 3-5, 1:13 3-5. Value to winners, $700, $200, $100.

HORSE.	WT.	PP.	ST.	¼	½	Str.	Fin.	Jockey.	Equivalent Odds to 1.
Short Price	118	11	2	4¹¹	3²	1¹	1½	A. Pendergrass	6.08
Polygamia	117	3	7	6½	5⁵	5⁴	2⁸	L. McClair	3.06
Adventuress	104	9	1	2⁸	2ⁿ	2²	3½	E. Shropshire	5.75
Clutter	106	2	3	1¹	3⁵	4½	4¹	R. Richardson	25.00
Fire Fairy	108	12	5	3ⁿ	6½	6²	5½	R. Finnerty	*14.49
Tempter	112	10	6	5²	4¹	4⁵	6²	K. Horvath	23.04
Bill Seth	104	6	4	7¹	7²	7²	7²	J. Cavens	14.62
Resolute	104	7	11	11²	10¹	9½	8²	M. Knight	78.43
Harass	116	4	12	12	11²	11⁴	9½	W. Delow	6.15
Marabou	102	1	9	9¹	8½	8⁸	10²	C. Turk	*14.49
Sun Baby	102	5	8	8ⁿ	9²	10¹	11²	A. Tiner	4.73
Chinchilla	108	8	10	10¹	12	12	12	J. Parmelee	*14.49

*Field.

Short Price, away forwardly, raced with leaders until reaching stretch, where he moved up into slight lead and holding on well outstayed Polygamia. Latter appeared sore and broke slowly in addition to being raced wide into the stretch but finished with a rush. Adventuress was well up for entire trip and had no mishaps. Clutter began tiring in last furlong after racing well up in early part. Fire Fairy tired in the stretch as did Tempter. Harass was far out of it all the way. Sun Baby showed a dull effort under poor ride.

$2 mutuels paid: Short Price, win $14.16, place $7.26, show $5.20; Polygamia place $4.32, show $3.82; Adventuress, show $4.58.

EIGHTH RACE—$1000, 3-year-olds and up, one and one-sixteenth miles; Start good; won easily; place driving; went to post 5:58; at post 1 minute. Winner b. f. 3, Boniface-Hildred. Trainer E. E. Watson. Time :24 4-5; :49; 1:14 3-5; 1:40 2-5; 1:47. Value to winner, $700, $200, $100.

HORSE.	WT.	PP.	ST.	¼	½	¾	Str.	Fin.	Jockey.	Approximate Odds to 1.
Sleepy Time	108	3	8	8¹	6¹	4²	1¹	1ⁿ	R. Richardson	36.35
Duckweed	114	2	7	3ⁿ	4²	2²	2ⁿ	2½	L. McClair	3.67
Sweepnet	106	8	2	2½	2ⁿ	3½	3¹	3ⁿ	E. Shropshire	2.38
Talequa	114	6	9	9²	7¹	5²	4½	4²	R. Finnerty	8.03
Scotland Belle	100	5	3	1ⁿ	1¹	1ⁿ	5²	5²	M. Knight	5.85
Heatherwine	109	4	10	8¹	10²	9¹	6²	6²	C. Turk	59.61
Dante	109	10	5	10⁵	9¹	8½	7ⁿ	7ⁿ	J. Cavens	2.87
Wrackhorn	115	9	4	4¹	3²	6½	9⁴	9¹⁰	G. White	*15.25
First Pick	109	7	11	7⁸	8¹	10⁴	10¹⁰	10¹⁰	J. Glanelloni	*15.25
Dream Life	111	6	6	11	11	11	11	11	D. Smith	33.19

*Field.

Sleepy Time, saving much ground for entire trip came with a rush next the inner rail in stretch and drew out in last 70 yards. Duckweed was given a bad ride and raced well for entire trip. Sweepnet was away tardily, but was rushed in to the lead at once and taken back and suffered from interference and weak handling. Talequa dropped far out of it and closed a big gap. Heatherwine showed a good effort. Scotland Belle cost heavily. Dante was never seriously prominent.

$2 mutuels paid: Sleepy Time win $74.70, place $40.26, show $13.48; Duckweed, place $6.78, show $4.24; Sweepnet, show $2.92.

FAIRMOUNT PARK SCRATCHES.

1—Golden Sunshine, Preceder, Golden Art. Betty A. Sunolin, Harnoon. 2—Polygamy, Alex Woodliffe. 3—Dr. Larra bee, Ponnoll, Punkie, Lord Valentine. 4—Kalrina, Le. 6—Runaway Princess, The Show Off, Homewood. 7—Arrozant, Maximus. 8—War Salam, Ruth Gold, Queenston, Siv Polly.

FALL HORSE SHOW TO BE HELD OCT. 23-28

The Horse Show committee met yesterday at Hotel Chase and set the dates of Oct. 23 to 28, inclusive, for the fall show, which will be held at the Missouri Stables arena 5200 Berthold avenue. Sixty classes will be represented and $4500 in prize money awarded. The committee will settle other details of the affair at a banquet at the arena Thursday evening.

JACK HIGH IS VICTOR IN RICH HOPEFUL STAKES

By the Associated Press.

NEW YORK, Sept. 1.—Under a perfect ride by George Ellis, Jack High, chestnut son of John P. Grier and Priscilla, won the rich Hopeful Stakes for 2-year-olds, feature of Saratoga's closing card today, and earned $54,500 for his owner, George D. Widener. Twenty thousand fans saw the Widener colt, a 7 to 2 choice, beat the favonite, Blue Larkspur, by a length and a half, with Chestnut Oak, of the Oakridge Stable, third. The time for the six and a half furlongs was 1:18 2-5.

As the field of 16 of the finest 2-year-olds in the country got away, Chestnut Oak snapped into the lead with Jack High and the Loma Stable's Twink, in hot pursuit. In the stretch, Jack High drew away to win while Blue Larkspur rushed up at a furious pace to take the place. Despite his defeat, Blue Larkspur, winner of the Junior National Stallion Stakes and the Saratoga Special, lost little, if any prestige. He carried top weight of 130 pounds and after overcoming a lot of interference in the early part of the race was caught again in a jam at the furlong pole and had to be eased out.

The co-feature, the Saratoga Cup, $5000 and plate added for 3-year-olds and up, developed into a match race between Reigh Count and Display, owned by W. J. Salmon. They were the only starters, Black Maria being scratched, and Mrs. John D. Hertz's Kentucky Derby winner was the victor. Reigh Count was under restraint most of the way and withstood a determined bid from Display in the stretch. Reigh Count's time, 2:55 for a mile and three-quarters, set a new track record.

ALTON GUN CLUB TO OPEN FALL SEASON WITH PROGRAM SEPT. 9

The North Side Gun Club of Alton, Ill., is making preparations to open the fall season with a big shoot at the new club house and fields, Sunday, Sept. 9. The first number on the program is for 50-16 yard targets in two events, for Class A shooters, Class B shooters and class optionals, all optionals being divided 40-30-20 and 10 per cent on each event.

The feature will consist of 100 16-yard targets. The shoot will also be featured by handicaps and doubles.

MADISON KENNEL CLUB RESULTS

FIRST RACE—Quarter mile:

Hasie	8.60	3.20	2.60
Lady Meadows		3.40	2.60
Grey Nose			

Time :27 3-5. Elite Society, Preen, Lady Elsie, Pedlar Palmer, Lady Sonora, also ran.

SECOND RACE—Futurity:

Sunny Spain	8.00	3.80	3.20
Guess Work		3.80	2.80
Steam Cooker			2.60

Time :30. Chance Taker, Little Orphan Annie, London H Jockey, Captain Clair, Joe Freecorn also ran.

THIRD RACE—Futurity:

Kash Karess	5.60	4.80	3.40
The Bat		5.40	3.80
Pat Counelly			3.80

Time :29 4-5. Hurdle Surprise, Golden Nugget, Bicheart, Crotch Hold, John Smith also ran.

FOURTH RACE—Quarter mile:

Edward the Great	20.40	8.60	4.40
Clara Caldron		3.20	2.60
Chanticleer			4.20

Time :20 4-5. Evelyn S, Irish Wake, Maid Concern II., Joe Ridge, Mile Hill also ran.

FIFTH RACE—Five-sixteenths:

Actor Boy	18.20	10.40	5.80
Spalding Bard		10.00	7.20
Hawks Gold			3.60

Time :32 2-5. Steeple View, Mickey Conners, Red Hot, Hooligan, Shantelbeing, also ran.

SIXTH RACE—Futurity:

Snapdragon	49.20	20.00	10.60
Golden Sheen		10.00	6.20
Do Your Best			3.80

Time :29 1-5. Sweet Lover, Irish Judas, Knockiofty, Jim's Jumper, Buck's Hillcourt also ran.

SEVENTH RACE—Quarter mile:

Signal Token	5.60	5.20	3.40
Limestone Lad		8.00	4.20
Gloria Swanson			3.60

Time :26 2-5. Billy McGrew, Salt Water, Ballyconry, Teddy Ridge, General Bob, also ran.

EIGHTH RACE—Futurity:

Dam Careless	4.00	3.40	2.80
Treadmill		9.00	5.80
Red Ball			3.60

Time :29 1-5. Flossie Mac, Dream of Glory, Princess Pat, Half Scotch, Scarlet Seal, also ran.

NINTH RACE—Futurity:

I. O. U.	21.00	6.60	4.00
Corinne Griffith		5.20	4.20
Not So Dumb			3.40

Time :26 3-5. Miss Snappy Jack, Clair Meadows, Bootlegger, Pat Flynn, Horrocco, also ran.

TENTH RACE—Futurity:

McGurk	5.40	3.60	2.40
Ares		4.80	3.00
The Villain			3.60

Time 2:08 4-5. Professor, Orniment, Owner's Risk, Two of Diamonds, Orman, also ran.

Other Racing Results

At Bainbridge.

Weather clear; track fast.

FIRST RACE—Five and a half furlongs:

Eddie Rickenbacker (H. Elston)	3.20	3.30	2.90
Undergrowth (C. Landolt)		11.30	4.70
Blue Aster (Schenk)			5.20

Time, 1:08 2-5. Pro Consul, Miss Michief, Lila G., Outward Bound also ran.

SECOND RACE—Five furlongs:

Rose Murphy (C. Lyon)	4.50	2.90	2.50
Rosa Sweep (J. Inselone)	3.00	2.60	
Worth (Greenberg)		2.70	

Bavelle Fronk (M. Rose)

Time, 1:07 1-5. Pacheco, Wrench, Bright Sweep, Busy Miss and Bremerwald also ran.

THIRD RACE—5½ furlongs:

Eptids (C. Lyon)	27.30	10.10	4.40
Phil Foto (S. Cooper)		13.40	4.90
Lord Assagai (J. Inselone)			2.90

Time—1:08. Miss Maggie, Lady Murphy, Special, Black Elm, Barberry also ran.

FOURTH RACE—Six furlongs:

Fortunate Man (M. Rose)	17.40	5.80	3.10
Am I Early (C. Sanders)	3.50	2.50	
Silent Lillian (M. Mitchell)			3.20

Time, 1:14. Claret Cup, High Bridge and Drastella also ran.

FIFTH RACE—5½ furlongs:

Irish Marine (H. Elston)	22.50	6.70	3.60
Fortunate Girl (J. Inselone)		3.30	2.40
Florence Mills (M. Rose)			3.30

Time—1:06 3-5. Mazetta, Knave of Clubs, Nellie Wood, Dodgson, Adirema, Shasta Gold also ran.

SIXTH RACE—Mile and a sixteenth:

Link (Elston)	4.90	3.20	2.40
Grey Noise (C. Landolt)		5.00	3.20
Mississippi (J. Inselone)			3.20

Time, 1:48 1-5. Rock and Rye, Lena Wood, King's Row and Blue Fox also ran.

SEVENTH RACE—Mile and one-quarter:

Chief Tierney (Landolt)	10.40	4.70	3.00
Tanker (C. Lyon)		6.80	3.90
Miss Lou (J. Inselone)			2.90

Time—2:09. Eric, Captain Haney, Jim Sands, Tesso fan.

EIGHTH RACE—Quarter mile:

Denny Cooney (J. Inselone)	8.50	4.20	3.30
Home Fire (H. Clements)		5.00	4.10
Herendeen (W. Fuisher)			4.30

Time, 1:14. Prigg, Scotland Yard, Ursa Major and Lady Goaler also ran.

BANBRIDGE SCRATCHES.

1—Charles Robinson, Marvel Dolores. 3—Al Hotfoot, Gaffney. 5—Flaherty, Lady O'Neil.

At Dade Park.

Weather clear; track fast.

FIRST RACE—One mile:

Wamba (C. Haines-worth)	6.26	3.94	2.86
Rock Crusher (O. Cleiland)		3.84	3.22
Rainfall (C. Churchman)			2.92

Time, 1:41 4-5. Big Ace, Brawner, El Mondace, Cervena Krev and White Way also ran.

SECOND RACE—Five furlongs:

Bob Blackburn (O. Cleiland)	5.48	3.60	3.08
Reflection (W. Murphy)		2.94	3.98
Morton Caldwell (J. Hikes)			4.84

Time—1:02. Miss Beno, Zita McCarthy, Tiny Mark, Miss Bama

TOWER CAMPS WIN, REACH QUARTERFINALS OF MUNY ELIMINATIONS

SLACK HOLDS IDEALS TO THREE HITS TO SCORE 4 TO 2 TRIUMPH

RESULTS AND PAIRINGS IN MUNY SERIES

Yesterday's Results.

Standards (S. Grand) 4, Whites (Y. M. H. A.) 3.
Pants Store (Empire), 15, Moglers (N. Sid) 5.
Yellow Cab (Mercantile) 9, Sentinel (Ohlmeier) 4.
Tower Camp (Commercial) 4, Ideals (Concordia) 2.
Hoffmeisters (South Side) 7, McQuay-Norris (Y. M. C. A. No. 1) 2.
Polish Falcons (P. N. A.) 11, Assignment (Bell) 3.
Stuarts (Ind.) 9, St. Engelberts (W. C. U.) 6.

Today's Pairings.

Standards vs. Pants Store, Fairground No. 1, 2:30 p. m.
Yellow Cab vs. Tower Camp, Carondelet No. 1, 2:30 p. m.
Hoffmeisters vs. Polish Falcons, Sherman Park No. 1, 2:30 p. m.
St. James vs. Stuarts, Forest Park No. 12, 2:30 p. m.

Intermediates.

Purple Martins vs. Nap's Buddies, Forest Park No. 6, 2:30 p. m.
Allen Jrs. vs. St. Peters, Fairground No. 3, 2:30 p. m. .....

Quarterfinal games in the eliminations series to determine the municipal baseball championship will be held on public park diamonds this afternoon.

All of the games scheduled are between well-matched teams and the scores should be close. The Standards play the Pants Store at Fairground, the Yellow Cabs and Tower Camps meet in Carondelet Park, the Polish Falcons battle the Hoffmeisters at Sherman Park and in Forest Park the St. James and Stuarts meet.

There were no startling upsets in yesterday's play, the closest thing to a reversal of form being in the Tower Camp victory over the Ideals, in which the low score of 4-2 came as a surprise. Slack, on the mound for the winners, was in good form and gave only three hits. He was accorded fine support. Morgenthaler driving in two runs and McCready getting four hits out of five times at bat.

Ludwig drove in four runs and helped materially in the Hoffmeister victory over McQuay-Norris, 7 to 2.

Flanagan and McCaffery hit homers as the aPnts Store squad was swamping the Moglers, 15 to 2.

The Standards just did beat the Y. M. H. A. Whites, 4 to 3. The winning run was scored in the seventh on two singles and an infield error.

Stanze, relief pitcher for the Stuarts, allowed only one hit in the last six innings and the Stuarts beat St. Engelberts, 9 to 6.

Twelve errors featured the ragged game in which the Yellow Cabs beat Sentinel, 9 to 4.

ST. LOUIS BIKE RIDERS ENTER U. S. TITLE MEET

By Wm. M. Martin.

The national bicycle championships will be held at Kenosha, Wis., Saturday and Sunday, Sept. 8 and 9, under the auspices of the Amateur Bicycle League of America.

Riders from all states will compete consisting of seniors and juniors who have qualified for this national event by winning the championship of the State from which he entered.

Louis Droz won the Missouri senior championship at the Fairground Park, while O. Stevens of Kansas City won the junior championship. He will go to Kenosha direct from Kansas City. While Droz met Chester Nelsen, the St. Louis Olympic representative, will leave St. Louis Thursday morning by automobile for the same place.

All Olympic contestants automatically qualify for the national championship, St. Louis will have both Droz and Nelsen as representatives at Kenosha.

Nelsen returned from Amsterdam Friday evening. The Olympic road race was won by K. Hansen of Denmark, time 4.47, with two English representatives taking second and third place in 5:02 and 5:32.

The first 10 finished under five hours and 17 minutes. Nelsen reports the course had numerous places where short cuts could be taken and absence of checkers at these points caused several protests to be presented.

Nelsen finished about fortieth position in 5 hours and 40 minutes. He was first of the American team to finish.

O'Brien was second in five hours and 52 minutes. Spencer was third, five hours and 56 minutes.

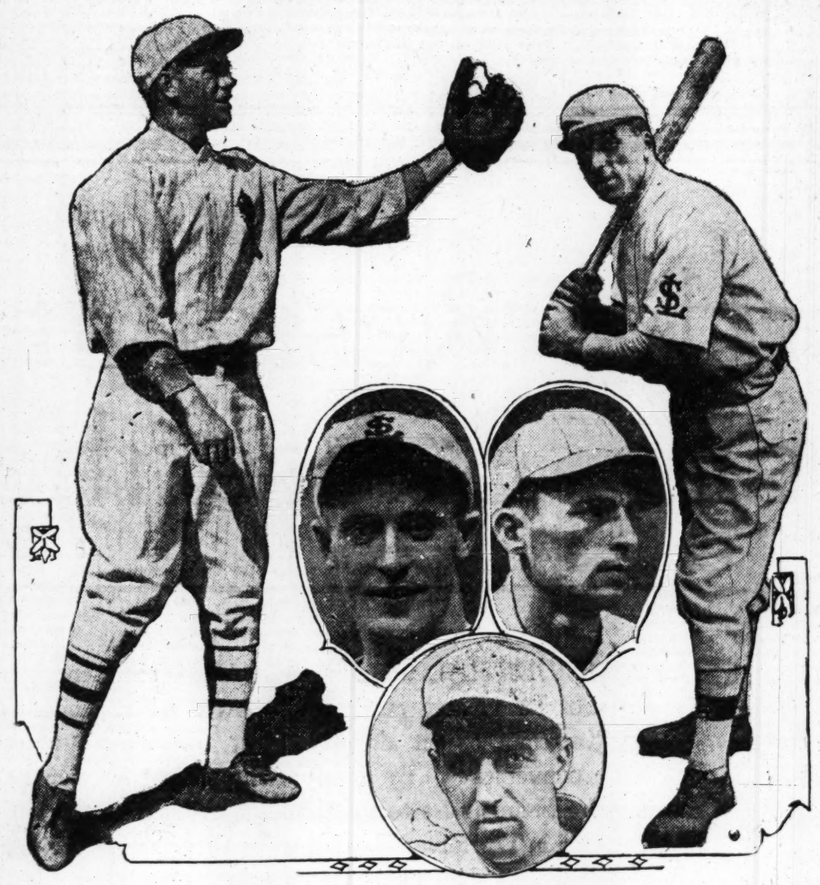
Cobblestones and rough spots in the comparative level course caused many accidents and broken wheels.

BILL SWIFT, PITCHER, SOLD TO KANSAS CITY

SPRINGFIELD, Mo., Sept. 1.—Sale of Bill Swift, young right-hander, to the Kansas City Blues was announced today by Al G. Hickert, president of the Springfield Western Association club. The price was not announced.

St. Louis Rookies Among Year's Baseball "Finds"

WALTER ROETTGER (Cards), at left; LARRY BETTENCOURT (Browns), at right. RALPH KRESS (Browns), center at top; ERNEST ORSATTI (Cards), middle, and JACK OGDEN (Browns), bottom.



Box Scores of Muny Elimination Games

FALCONS 11; HICKORY 1.

POLISH FALCONS.	AB.	R.	H.	E.
Gromacki ss	4	2	2	0
Zegarski cf	4	3	1	0
Skrade 1b	5	2	3	0
Odreski 3b	4	1	1	0
Winka 3b	1	0	0	0
Korpal lf	4	0	4	0
Simonic rf	2	0	0	1
Bernal rf	1	0	1	0
Stolarski 2b	3	1	1	0
Gorniak p	4	1	2	0
Totals	35	11	16	1

HICKORY SOLE.	AB.	R.	H.	E.
Snell cf-3b	5	0	0	0
Sinzer 2b	4	1	1	0
Harris lf	1	0	0	0
Lueders 1b	4	0	1	0
Klund c	3	0	1	0
Kuchel rf	4	0	0	0
Moore ss	4	0	1	0
Hall 3b	2	0	1	0
Nichols rf	2	0	1	0
Adams p	2	0	1	0
Quaternik p	1	0	0	1
Totals	37	1	7	1

Innings—	1	2	3	4	5	6	7	8	9
Hickory Sole	1	0	0	0	0	0	0	0	0—1
Polish Falcon	3	0	1	1	2	3	0	1	x—11

Two-base hits—Skrade, Obremski, Bernal, Gorniak. Gromacki. Sacrifice flies—Stolarski. Stolen bases—Simonic, Zegarski. Double plays—Klund to Moore. Base on balls—Off Gurniak 5; off Adams 2; off Quartenik 2. Struck out—By Gurniak 5; by Adams 2. Pitching record—Off Adams, 9 hits, 7 runs in 4 1-3 innings. Left on bases—Polish Falcons 5; Hickory Sole 6. Time of game—2h 15m. Umpires—Ammon (plate), Tibbles (bases). Scorer, Harry Mithauer.

HOFFMEISTER 7, McQUAY-NORRIS 2.

HOFFMEISTER.	AB.	R.	H.	E.
Hoffter cf	5	1	1	0
Wallie 3b	5	1	1	0
Conley rf	4	1	1	0
Ludwig 1b	4	1	3	0
McAdiff lf	5	1	1	0
Osterkirk ss	3	0	0	0
Corcoran 2b	3	0	1	0
Bonifer c	3	2	2	0
Lange p	3	0	0	0
Totals	35	7	10	1

McQUAY-NORRIS.	AB.	R.	H.	E.
Plegge 3b	4	0	0	0
Zitzman ss	4	0	1	0
Nixon 2b	4	0	2	1
Lorts lf	4	0	0	0
Gonhala rf	4	0	1	0
Jaeger ss	3	0	0	1
Guelker 1b	4	1	1	0
Kostecki c	4	1	2	1
Cassini p	1	0	0	0
*Thomas	0	0	0	0
**Christm'n	0	0	0	0
Totals	32	2	8	5

*Batted for Jaeger in ninth inning.
**Ran for Thomas in ninth inning.

Innings—	1	2	3	4	5	6	7	8	9
McQuay-Norris	0	2	0	0	0	0	0	0	0—2
Hoffmeister	2	1	0	0	2	0	0	2	*—7

Two-base hits—Nixon, Hoffmeister, Wallie, Ludwig. Three-base hits—Gonhala, Kostecki, McAuliff. Home run—Bonifer. Sacrifice hits—Gasini, Ludwig. Stolen bases—Ludwig, McAuliff, Corcoran (2), Bonifer. Double plays—Jaeger to Nixon to Guelker. Lange to Ludwig. Passed ball—Kostecki. Bases on balls—Off Lange 2, off Cassini 4. Struck out—By Lange, 6; by Cassini, 2. Left on bases—Hoffmeister, 9; McQuay-Norris, 6. Time—1h. 50m. Umpire—C. Layton. Scorer—W. Klosterman.

STANDARD 4, WHITES 3.

WHITES.	AB.	R.	H.	E.
Feinberg ss	2	0	0	1
N. Sell'n 2b	2	0	0	0
Chuver 1b	3	0	0	0
Dreyfus 3b	4	0	0	0
Farbstein rf	4	1	2	0
J. Sack lf	3	1	1	0
Lorber cf	4	1	1	0
Hein c	4	0	2	0
Eisen'uer p	4	0	2	0
*Singer	0	0	0	0
Totals	33	3	8	1

STANDARD.	AB.	R.	H.	E.
J. Hae'ck rf	3	0	0	1
Pieser rf	2	1	0	0
Bonifer c	4	0	3	0
Gruber cf	3	0	1	0
F. Schr'er lf	4	1	1	0
A. Rat'rt ss	4	1	2	0
Mueller 2b	4	1	2	0
H. Ra'rt 3b	4	0	0	0
Mattler 1b	4	0	2	0
Fk Sch'er p	4	0	0	0
Totals	36	4	11	2

*Ran for Hein in ninth inning.

Innings—	1	2	3	4	5	6	7	8	9
Standard	0	0	0	0	1	2	1	0	0—4
Whites	1	0	0	0	0	2	0	0	0—3

Two-base hits—Hein, A. Rathert, Mueller. Home run—Farbstein. Sacrifice hits—Gruber. Stolen bases—Mueller (2). Base on balls—Off Frank Schreiner, 4. Struck out—By Eisenhauer, 6; by Frank Schreiner, 2. Left on bases—Whites, 7; Standards, 6. Time—1h 56m. Umpires—W. Meyer, Nauman. Scorer—Dempsey.

AMERICAN LEAGUE DOUBLE HEADERS ARE SET BY BARNARD

By the Associated Press.

CHICAGO, Sept. 1.—The final revised recapitulation of all double-headers remaining in the American League were announced today by President E. L. Barnard as follows:

Sept. 4—Detroit at Chicago.
Sept. 5—Washington at New York.
Sept. 6.—Philadelphia at Boston.
Sept. 7.—Philadelphia at Boston.
Sept. 9—Philadelphia at New York.
Sept. 10—Boston at Washington.
Sept. 27—New York at Detroit; Boston at Cleveland.

Football Game Scheduled.

Special to the Post-Dispatch.

SPRINGFIELD, Mo., Sept. 1.—The Southwest Missouri State Teachers' College eleven will meet the Central College Eagles at Fayette Nov. 16, it was announced today by Athletic Director A. W. Briggs of the local school.

STUARTS 9; ST. ENGELBERTS 6.

STUARTS.	AB.	R.	H.	E.
Cronin 2b	2	3	0	0
Pastir 3b	5	0	2	1
Barth lf	4	1	2	0
Wagner ss	4	1	1	3
Maguire cf	3	2	1	1
Schaub rf	4	1	1	0
Wightman c	3	0	1	0
Stuart 1b	2	0	1	0
Dubois cf	2	0	0	0
Kraus p	2	0	0	1
Stanze p	0	0	0	0
Totals	31	9	10	5

ST. ENGELBERTS.	AB.	R.	H.	E.
Corbett rf	4	2	2	0
Hart cf	4	1	2	0
Selby ss	5	0	0	0
Boyle lf	4	1	0	0
McShane 1b	4	1	1	0
Zim'man 2b	4	0	1	0
Canstick cf	4	4	3	0
Boehm lf	3	0	0	0
Geritz 2b	3	0	0	0
Holtz'n 1b	4	1	1	0
Ross rf	2	0	0	0
Goodm'n rf	1	0	0	0
Totals	35	6	8	1

*Batted for Boyle in ninth inning.

Innings—	1	2	3	4	5	6	7	8	9
Stuarts	3	2	0	0	0	1	0	1	—9
St. Engelbert	3	2	0	0	1	0	0	0	—6

Three-base hit—McShane. Sacrifices—Wagner, Maguire. Wightman. Stolen bases—Freesmeier, Zimman, Boehm. Geritz. Stolen bases—Canstanz (4), Geritz, Hays (2), Canstick (2). Double plays—Geritz to Teenee to Holtzmann; Teenee, unassisted; Geritz to Teenee to Holtzmann; Trask to Judge to Malik. Hit by pitched ball—By Dotzman (Koester); by Rohlfing (Hays); by Rohlfing (Hays). Bases on balls—Off Rohlfing, 0; off Dotzman, 1; off Tietjens, 3. Struck out—By Rohlfing, 5; by Dotzman, 2; by Tietjens, 4. Pitching record—Off Rohlfing, 6 hits 3 runs in 9 innings; off Dotzman, 5 hits 6 runs in 3 innings (none out in third); off Tietjens, 3 hits 5 runs in 6 innings. Left on bases—Bell 9; St. James, 7. Time—1h. 40m. Umpires—Hack, plate; Woodward, bases.

TOWER CAMP 4, IDEALS 2.

TOWER CAMP M. W. A.	AB.	R.	H.	E.
Han'rink ss	4	1	1	1
Harris 3b	4	1	1	0
McCr'dy 1b	5	2	4	0
Morg'er c	4	0	2	1
Korn cf	3	0	1	0
Schaeffer rf	4	0	0	1
Hille lf	3	0	1	0
Hessing 2b	4	0	0	0
Black p	4	0	0	0
Totals	36	4	12	3

IDEAL LIQUID HEAT	AB.	R.	H.	E.
Heitz cf	4	0	0	0
Trinka ss	4	1	1	2
Schaefer'g 2b	4	0	1	0
Kouf lf	3	1	1	0
Norman 3b	2	0	0	0
Hammer 1b	4	0	0	0
Eastin rf	2	0	0	1
*Wilson	1	0	0	0
Heidenry c	4	0	1	0
Ortman p	4	0	1	0
Totals	32	2	3	3

*Batted for Eastin in ninth.

Innings—	1	2	3	4	5	6	7	8	9
Tower Camp	0	0	1	0	1	0	1	0	1—4
Ideal Liquid	0	1	0	0	0	0	0	1	0—2

Runs batted in—Heidenry, Kock, Morganthaler 2, Schaefering. Three-base hit—Blessing. Sacrifice hits—Norman. Stolen bases—Slack, Trinka, Schaefering. Double plays—Heitz to Schaefering; Norman to Schaefering to Hammer. Wild pitches—Slack 2, Ortman. Hit by pitched ball—By Ortman, Hille; by Slack, Eastin. Bases on balls—Off Ortman 4, off Slack 2. Struck out—By Slack 10; by Ortman 3. Left on bases—Tower Camp 10; Ideal Liquid 7. Time of game—2h. 10m. Umpires—Finnegan and Montag. Scorer—Banzhof.

ST. JAMES 11, ASSIGNMENT 3.

ASSIGNMENT.	AB.	R.	H.	E.
Judge 2b	4	0	0	0
Manik 1b	4	0	2	3
Hays ss	4	1	1	1
And'n cf	4	0	0	2
Leonard 2b	4	1	0	1
Walker rf-lf	3	1	1	0
Trask lf	3	2	1	0
Johnson cf	3	0	1	1
Dotzman p	1	0	0	0
Tietjens p	2	0	0	0
Totals	30	2	6	8

ST. JAMES.	AB.	R.	H.	E.
Constanz 3b	3	2	1	0
Teepee ss	1	1	0	1
Koester c	3	1	1	1
Rohlfing p	3	0	1	0
Canstick cf	4	4	3	0
Boehm lf	3	0	0	0
Geritz 2b	2	2	2	0
Holtz'n 1b	4	1	1	0
Ross rf	2	0	0	0
Goodm'n rf	1	0	0	0
Totals	27	11	8	2

*Ran for Ahearn in ninth.

Innings—	1	2	3	4	5	6	7	8	9
Assignment	1	0	0	2	0	0	0	0	0—3
St. James	1	3	2	1	1	0	3	0	*—11

Two-base hits—Marik, Trask. Three-base hits—Canstick. Sacrifice hits—Teepee, Boehm. Geritz. Stolen bases—Constanz (4), Geritz, Hays (2), Canstick (2). Double plays—Geritz to Teenee to Holtzmann; Teepee, unassisted; Geritz to Teepee to Holtzmann; Trask to Judge to Marik. Hit by pitched ball—By Dotzman (Koester); by Rohlfing (Hays); by Rohlfing (Hays). Bases on balls—Off Rohlfing, 0; off Dotzman, 1; off Tietjens, 3. Struck out—By Rohlfing, 5; by Dotzman, 2; by Tietjens, 4. Pitching record—Off Rohlfing, 6 hits 3 runs in 9 innings; off Dotzman, 5 hits 6 runs in 3 innings (none out in third); off Tietjens, 3 hits 5 runs in 6 innings. Left on bases—Bell 9; St. James, 7. Time—1h. 40m. Umpires—Hack, plate; Woodward, bases.

YELLOW 9, SENTINEL 4.

YELLOW CABS.	AB.	R.	H.	E.
McCack 2b	1	1	0	3
Laher 2b	2	0	0	0
Kroner lf	4	0	0	0
Pieulian 3b	4	2	2	0
Delarey 1b	4	1	2	0
Penny ss	4	2	1	1
Hol'orth cf	5	1	2	1
Pecot cf	4	1	0	0
McL'lin c	3	2	2	0
Bendyk p	2	1	1	0
Totals	34	9	11	5

SENTINEL.	AB.	R.	H.	E.
Layton 3b	4	0	2	1
H. Biger ss	5	0	1	1
Fahr'g lf	4	0	2	0
Long 1b	4	0	1	0
G. Biger 2b	4	0	0	0
Ford cf	3	1	1	0
Bierman rf	4	0	0	0
Taylor c	4	0	1	1
Young p	1	0	0	0
xButeh	1	0	1	0
Totals	37	4	11	7

Innings—	1	2	3	4	5	6	7	8	9
Sentinel	0	0	2	0	0	1	0	1	—4
Yellow Cab	3	0	1	0	1	2	1	*—9	

Two-base hits—Hollingsworth. Three-base hits—Pieulian. Home runs—McLaughlin. Sacrifice Hits—Bendyk, Sacrifice flies—Kroner, Delarey. Stolen bases—Kroner, Bendyk, Proost, Hollingsworth. Double plays—Penny to Laher to Delarey. Hol'orth to Delarey. Wild pitch—Young. Passed balls—Taylor, Balk—Young. Bases on balls—off Bendyk 1; off Young 4. Struck out—By Bendyk 5; by Young 4; by Ross 1. Pitching record—Off Young 9 hits 8 runs in 6 innings; none out seventh inning. Left on bases—Yellow Cabs 11; Sentinel 7. Time—2:23. Umpires—H. Donovan, plate, D. Bernard bases. Scorer—Wm. Gray.

PANTS STORE 15, MOGLERS 2.

MOGLERS.	AB.	R.	H.	E.
Roller rf-2b	3	0	1	2
Mars 2b	2	0	0	1
Temme cf	4	0	2	1
Bering ss	4	0	1	1
Verdon c	4	0	1	2
Maschof lf	4	0	0	1
Kluss'er 2b	4	0	0	1
Laposha 1b	4	2	1	0
Fussner p	1	0	0	0
McGinnis p	2	0	0	0
Haus'tle rf	1	0	1	0
Totals	33	2	7	9

PANTS STORE.	AB.	R.	H.	E.
Marxer 3b	3	1	1	0
Ahearn ss	3	1	2	0
Flana'n 1b	5	1	1	0
McCrafty cf	5	2	2	0
Riecker rf	5	2	2	0
Fister lf	5	2	2	0
Davis c	5	1	2	1
Budo 2b	5	1	0	1
Readman p	5	3	4	0
Rudert ss	2	2	1	1
Totals	42	15	17	3

*Ran for Ahearn in ninth.

Innings—	1	2	3	4	5	6	7	8	9
Mogler's	0	0	0	0	1	0	1	0	—2
Pant's Store	1	0	0	4	1	7	0	2	1 x—15

Two-base hit—Laposha. Home runs—Flanagan, McCaffery. Stolen bases—Rudert, Haustette. Passed ball—Davis. Hit by pitched ball—By McGinnis (Davis and Rudert). Bases on balls—Off Fussner, 1; off Readman, 2; off McGinnis, 1. Struck out—By Fussner, 3; by Readman 6; by McGinnis, 1. Pitching record—Off Fussner 14 hits 12 runs in 5 innings. Left on bases—Moglers 6, Pants Store 8. Time—2h. Umpires—Kelly, plate; Courtney, bases. Scorer—Rice.

FIVE SPECIAL BOUTS PLANNED FOR AMATEUR PROGRAM, SEPT. 13

Five interclub bouts, featuring A. A. U. senior and junior champions, are planned by Matchmaker Joe Herbst as the feature of an amateur boxing program of the Flori Olympian A. C. at Motorbus Arena Thursday night, Sept. 13.

One of the attractions sought by Herbst is a return match between Pat Cooley of the East St. Louis Knights of Columbus and Jimmy Reed of the Baden A. C. Reed won a decision over Cooney Thursday night on the Motorbus A. C. card. Cooney holds the Western district junior middleweight title. Freddy Sanders, district junior featherweight champion, s another East Side scrapper who has been invited to compete on the special card.

Among other fighters under consideration for special matches are: John Schwake, South Broadway heavyweight; Joe Ghnouly, Flori Olympian bantam and senior Western A. A. U. title holder; Tommy Wade, 138th Infantry bantam, and Joe Herbst Jr., the Flori Olympian flyweight who holds junior district championship honors. The preliminary events will be open to registered amateur boxers of every weight division. Entry blanks may be obtained at the Flori Olympian gym, 1800 South Eighteenth street.

Appointed Baseball Coach.

EVANSTON, Ill., Sept. 1.—Paul Stewart, former assistant baseball coach of the University of Illinois, has been appointed head baseball coach of Northwestern University. He succeeds Maury Kent, who will become assistant football coach.

Pine Street Industrial

TITANIUM 11, HYDRAULIC 9.

TITANIUM.	AB.	R.	H.	E.
Reed 1b	4	0	1	1
Turner cf-c	5	2	2	0
Berry rf	5	3	3	0
Mize lf	5	1	1	0
Troupe 3b	5	3	3	1
Berry cf	5	0	1	0
Moody 2b	5	0	0	0
Moll ss	5	1	1	1
Hphrey p	1	0	0	0
Richard p	4	1	1	0
Totals	44	11	13	4

H. PR. BRICK.	AB.	R.	H.	E.
Winters cf	5	1	2	0
Burton c	6	2	2	0
Vaugh ss	5	2	2	4
Caldwell p	5	2	3	0
Smith 2b	5	0	1	1
Bush lf	4	1	1	0
Stanley 3b	4	0	0	0
Rutland 1b	4	2	0	1
Nelson rf	4	0	0	0
Totals	41	9	10	6

Innings—	1	2	3	4	5	6	7	8	9
Titanium	0	3	3	2	0	0	0	0	3—11
H. Press Brick	1	0	0	0	4	2	1	0	2—9

Two-Base hits—Berry, Troupe, Morris, Caldwell. Three-base hits—Richard, Home run—Caldwell. Stolen bases—Berry, Troupe, Moody. Hit by pitched ball—By Humphrey, Rutland, Richard, Bush. Base on balls—Off Caldwell 1; off Richard 1. Struck out—By Caldwell 6; by Richard 12; by Humphrey 3. Pitching record—Off Richard 7 hits 7 runs in 7 innings. Time—2:10. Umpires—Terry and Woods. Scorer—George Ransom.

1928 ROOKIES WOULD MAKE 2 STRONG CLUBS

By HERMAN WECKE.

While post-season games are not permitted, other than the world series, which this year will start Oct. 3, it nevertheless would be a baseball classic worth while if it were possible to have a set of games between all-star teams of youngsters in the major leagues. Each circuit has its share of young talent and two pretty good clubs could be put in the field.

There have been many outstanding rookies during the 1928 campaign and placed together on an all-star nine they would make up quite a ball club, one which would have strength at every position.

And St. Louis teams furnish material for these clubs. For instance, the Cardinals have Walter Roettger, out now because of an ankle injury, who before he went out was hitting .341, and Ernie Orsatti. As regards the Browns, there are Ralph Kress, Larry Bettencourt and Jack Ogden, who stand out at their respective positions. Three of the number, Roettger, Kress and Ogden, make the grade on the all-star recruit team, composed of newcomers in both circuits.

Nationals Look Stronger.

Man-for-man it is probable that the National League's rookie team would outclass the American in all but a few positions. The senior circuit, for instance, has Bissonette and Hurst, two of the outstanding young first basemen of baseball. Bissonette is hitting .322 and has 20 home runs, while Hurst has a swat mark of .289 and has pounded out 19 four-baggers for Barney Shotton's dumb, dull, dismal Phillies. This is the first season for both and they'll improve.

At third base is Whitney of the Phillies. He is one of the best looking youngsters of the campaign, and is bound to get better. He has been one of the sparks of the tail-end machine all season. Another Phillie player makes the grade in Walter Lerian, the big catcher. Fresh from the Albany club of the Eastern League, this recruit prospered so well that it was possible for Manager Shotton to trade Jimmie Wilson to the Cardinals. At least that was Shotton's explanation when he was asked how he came to permit Wilson to go to the Cardinals. The presence of Lerian enabled him to let go of Wilson, a real star, and incidentally obtain a young star for another position—Don Hurst.

Ruth Rates Kress on Top.

These men are the best of the newcomers in the National. But the American also has its share. There is for instance Ralph Kress, the Brownie shortstop, rated by none other than Babe Ruth as the best recruit of the campaign. Kress started at a wonderful batting clip, but recently has fallen under the .300 mark. But he has been a great aid to Dan Howley's young club all season.

Another youngster in the American and one who ranks among the stars of the first water is Ed Morris, the big right-hand pitcher with the Red Sox. Twirling for a tail-end club, this right hander, last season in the Southern Association, has won more than .600 per cent of his contests, to be one of the leaders in the league. This despite the fact he is laboring for a team which is under the .400 figure on the campaign. Jack Ogden of the Browns is another.

Picking the stars of the two circuits, it is possible to put on the field a club which is batting close to .300. The outstanding athletes to form an all-star youngster team would be as follows:

A .300 Team Average.

Bissonette, .322, or Hurst, .289, first base; Lind, .304, second; Kress, .285, shortstop; Whitney, .316, third base; Rottger, .341 left field; Morgan, .313, center field; Taitt, .298, right field; Lerian, .279, catch. Pitchers for the nine would be Morris, Ogden, Brandt and Fussell.

There's strength there and there would be good substitutes for the various positions, inasmuch as such men as Orwoll, one of the main cogs in the rise of the Athletics; Cohen of the Giants, Kenna, the Washington catcher, and various others have been left off the list.

Of course, there are other youngsters, who have made good besides those mentioned on the two teams, but those selected look like the best of the crop. For instance the Browns have Brannon at second base. The Yanks have Durocher; Chicago has Cissell and Clancy. And it is the same way in the National. Nevertheless, the two nines selected probably could make a pretty fair showing in any kind of company.

All-Star Rookie Teams for 1928

FOLLOWING are the all-star teams of recruits made up of youngsters who have starred in the major leagues during the 1928 campaign:

National.	American.	All-Star.
Bissonette or Hurst 1b.	Orwoll 1b.	Bissonette or Hurst 1b.
Cohen 2b.	Lind 2b.	Lind 2b.
Bartell ss.	Bettencourt 3b.	Kress ss.
Whitney 3b.	Langford lf.	Whitney 3b.
Roettger lf.	Morgan cf.	Roettger lf.
Clark cf.	Taitt rf.	Morgan cf.
Orsatti rf.	Kenna c.	Taitt rf.
Lerian c.	Morris p.	Lerian c.
Fussell p.	Ogden p.	Morris p.
Brandt p.	Earnshaw p.	Ogden p.
Faulkner p.	Walsh p.	Brandt p.
Brame p.		Fussell p.

WAGONER PLACE WINS SUNDAY SCHOOL TITLE

Wagoner Place won the championship of the Sunday School baseball league by beating Centenary Methodist yesterday, 12 to 7. The contest was one of a round robin series in which Wagoner Place took all three games played.

The winners gained their second leg on the William J. Holdaway trophy, which must be won three times for permanent possession. Bethel Mission and Immanuel Baptist have also won it twice.

In another round-robin game, Second Christian defeated Euclid, 18 to 8.

Officials of the league are negotiating at present for a series between Wagoner Place and the winners of a similar title in Memphis, Tenn. Games would be played in both cities.

WAGONER 12, CENTENARY 7.

CENTENARY M. E.	AB.	R.	H.	E.
Burson ss	4	1	1	1
Miles 2b	3	1	0	0
Sherw'd 1b	5	1	1	1
Voheries c	4	0	1	1
Wendt cf	4	0	0	0
Hughes rf	4	1	1	2
Crabtree lf	3	1	0	1
Stephens 3b	4	1	0	2
Spaeth p	3	2	0	0
*Brandt	1	0	0	0
Totals	35	7	6	8

WAGONER PLACE.	AB.	R.	H.	E.
Bennett cf	5	2	1	1
Mountner ss	4	1	2	0
Breck 2b	4	1	1	1
W. Quigley 1b	5	2	3	1
Rosenau 3b	5	2	2	1
Mullen c	4	2	2	0
R. Quigley rf	2	1	0	1
Frogahn lf	5	0	1	0
Longhoffer p	4	1	0	0
Totals	38	12	11	5

*Batted for Crabtree in eighth inning.

Innings—	1	2	3	4	5	6	7	8	9
Centenary M. E.	0	0	4	2	0	1	0	0	—7
Wagoner Place	4	0	1	2	4	0	0	1	x—12

Two-base hits—Rosenau, Burson, Mullen. Spaeth 2. Breck, Mountner. Three-base hit—Mullen. Home run—W. Quigley. Sacrifice flies—R. Quigley. Stolen bases—Hughes, Bennett, R. Quigley. Double plays—Mountner to Breck; Spaeth to Vohe

CABINET OFFICERS TO TAKE STUMP IN HOOVER CAMPAIGN

Mellon, Wilbur, Kellogg, New, Dwight Davis and J. J. Davis Tentatively Plan Radio Speeches.

By the Associated Press.

WASHINGTON, Sept. 1.—Attending his first baseball game since receiving the Republican nomination for the presidency, Herbert Hoover sat through two and a half hours today at Griffith Stadium to see the New York Yankees defeat the Washington Senators and to hear the roar of the mob demanding the blood of an umpire.

Occasionally munching peanuts, Hoover applauded neither team, but watched Ruth closely while the slugger was at bat and smiled broadly when the big right fielder swung and missed a strike in the first inning. He made frequent comments on the play and the roaring of the crowd to Ntaional Committeeman Roraback from Connecticut, who accompanied him, along with Mrs. Hoover, their son, Allan, and James Francis Burke of Pittsburg, Pa.

He spent the morning in conferring with some of the men who will participate in his effort to win the East. During the forenoon, the nominee went over the Connecticut situation with J. Henry Roraback of Hartford, National Committeeman for that State, discussed the Massachusetts problem with Frederick M. Prince, Boston railroad man and banker, and received additional light upon the New York Up-State conditions from Congressman John Taber of Auburn. At the same time, it was disclosed that several members of the Cabinet were preparing to take the stump for Hoover and Curtis. Tentative plans were disclosed for radio addresses by Secretaries Mellon and Wilbur, with others contemplated by Secretaries Kellogg, Dwight F. Davis and James J Davis, and Postmaster-General New. Vice President Dawes already has signified a willingness to aid in the campaign.

Hoover To Open Tour in East.

Hoover plans to make his first speech in the East, at Newark, N. J., about the middle of September. The exact date is yet to be fixed. Labor probably will be the central theme of the speech. Negotiations are in progress for a nationwide radio hookup.

Various other Government officials and political friends dropped in upon the general headquarters of the candidate before he closed his desk for the week-end, including Commissioners Sandberg and Myers, who laid before him the Shipping Board's views on merchant marine matters.

Committeeman Roraback urged the nominee to visit Connecticut during his trip into New England. He brought the view that the wet element in Connecticut was not as strong as some people think, and declared that "Connecticut people are realizing that the prohibition promises of Gov. Smith are not very substantial."

"Before the end of the campaign," Roraback said, "they will come to a realization that he does not promise anything. One man cannot influence a sufficient number of states to alter the constitution."

Roraback said that the dominant issue of the campaign in his state would be the tariff.

"The people of Connecticut will not trade prosperity for a glass of beer," he said.

Friendly Prophecies.

Prince declined to disclose the nature of his conversation with Hoover, but ventured the prediction that Massachusetts would be found in the Republican column in November.

Taber, asserting that the rural districts of Up-State New York are dry, considered the farm problem the issue upon which would hinge the votes of that section of the State. Hoovers declarations upon farm relief were satisfactorily received there, he said.

Senator Watson of Indiana, who called upon the candidate with Leslie M. Shaw, former Secretary of the Treasury, told the candidate that Indiana would be safely Republican this year.

"Nothing more than a political revolution can upset the overwhelming margin by which Indiana is Republican," the Senator said, "and there is nothing of that sort in sight."

Brookhart Says Hoover Is Certain to Carry Iowa.

By the Associated Press.

CHICAGO, Sept. 1.—Assurance that Herbert Hoover will carry the State of Iowa was given to the Republican National Committee by Senator Smith W. Brookhart in a statement issued today.

"If not a single Republican went to the polls in Iowa, Gov. Al Smith still would fail to carry the State and Mr. Hoover would receive a majority of votes," said the Senator. "The progressive Democrats without aid from the Republicans are strong enough in Iowa to defeat the Al Smith Democrats.

"The progressives are almost unanimous in their support of Mr. Hoover. As far as the farm question is concerned, Mr. Hoover has made his position clear. The farmers are beginning to understand him and with that understanding is coming friendship and admiration.

"Poison disseminated by the Smith Democrats in the hope of unsettling the farm mind has failed of its purpose."

Word also has been received by close attention this year."

Republican headquarters from party leaders in Arkansas that the Hoover-Curtis ticket is gaining adherents in that State. Osro Cobb, secretary of the Arkansas State Republican Committee, wrote: "You will be pleased to know that sentiment is rapidly crystalizing in this State for Mr. Hoover. A great many local political students and observers are classifying Arkansas as doubtful." A. C. Russell, State chairman of the Arkansas Republican State Committee wrote stressing the need of "giving Arkansas

TO PRESENT PLEA FOR EVACUATION OF RHINELAND

Chancellor Mueller Goes to Geneva to Press Germany's Case Before League Assembly.

By the Associated Press.

BERLIN, Sept. 1.—Hermann Mueller, Chancellor of the German Reich, who will make strenuous efforts at Geneva to force a discussion by the League of Nations Assembly of evacuation of the Rhineland, departed for Geneva tonight. He will head the German delegation in the absence of Gustav Stresemann, the Foreign Minister.

Several department heads accompanied the Chancellor. The party will stop at Baden-Baden to consult with Stresemann, with whom there has been no opportunity for consultatio since his conversations at Paris with Premier Poinca. and Foreign Minister Briand of France.

At Geneva, Mueller will reiterate the German Government's familiar attitude that continued occupation of the Rhineland by the allies constitutes a permanent handicap on Germany's struggle to meet the economic and financial burdens imposed by the Dawes reparations plan. He will argue that the Dawes plan contemplated that Germany should be freed from impediments to a carrying out of the reparation.

The bearing of the Locarno treaty on continued occupation will also be stressed at Geneva.

Polish-Lithuanian Vilna Dispute Carried to Geneva.

By the Associated Press.

GENEVA, Sept. 1.—The dispute between Poland and Lithuania over the control of Vilna may be fought out on the floor of the assembly. Waldemaras, Prime Minister of Lithuania, arrived here today to begin conferences with members of the council. His first meeting will probably be with the German delegation. He has let it be understood that he will make a public presentation of Lithuania's claim against Poland unless the question can be amicably arranged in private.

The council experienced some trouble at a private session when the delegates were unable to reach an agreement on the "optants" question involving the rights of expropriated Hungarians. Hungary has requested that this dispute with Rumania be put back on the agenda of the council. The representative of England, Germany and Italy supported this request, but the French member backed Rumania in opposing further consideration of the controversy. The Franco Rumanian stand is that the dispute can be handled best by direct negotiation between Hungary and Rumania.

MISSOURI PROHIBITIONISTS WITHDRAW IN FAVOR OF G. O. P.

Faris Announces There Will Be No Candidates. But Smith Will Be Opposed.

By the Associated Press.

KANSAS CITY, Mo., Sept. 1.—H. P. Faris of Clinton, Mo., prohibition party candidate for the presidency in 1924 and member of the party's National Committee this year, today announced that in Missouri this year the prohibition party would withdraw its candidates and unite with the Republicans to work for the defeat of Gov. Alfred E. Smith.

Faris was here today on his way home from Chicago, where the Executive Committee of his party met yesterday, and by a vote of four to three decided not to withdraw its candidates from the presidential race. Faris favored the withdrawal, but was outvoted.

He added that prohibition tickets would be kept in the field in all states not considered doubtful, as between the Republicans and Democrats.

The presidential election of 1928 will be the first one since 1872 in which the prohibition party has not had tickets in the field in all the states, Faris said.

Faris polled 1418 votes in Missouri in 1924 and in 1926 when he ran for the United States Senate polled 7540.

Gov. Smith Makes Correction.

By the Associated Press.

ALBANY, N. Y., Sept. 1.—Gov. Smith today issued the following formal statement: "My attention has been called to a stenographic error in a statement made by Senator Thomas J. Walsh of Montana, and released from the executive mansion. The Senator, speaking of the iniquities of the Republican administration in Washington, made specific reference to 'Forbes and Miller.' Through a stenographic error it was written 'Forbes and Mellon.' Senator Walsh made no mention of Secretary Mellon in this connection and I join with the Senator in expressing regret because of the error."

TUNNEL COST $17,813,972

Moffat Outlay $11,000,000 More Than Counted on at First.

By the Associated Press.

DENVER, Sept. 1.—A financial statement by the Moffat tunnel commission, made public today, showed the cost of the 6-mile railroad bore under the continental divide to be $17,813,972.89. Before the project was started, it was estimated it would cost $6,720,000. Total bond issue receipts of the tunnel commission to July 7, 1928, were $18,487,383.22, and the total indebtedness was $15,470,000.

The commission is preparing to collect a special assessment to meet deficits as rental payments for the tunnel will take care of only approximately $6,000,000 of the $15,470,000 in bonds outstanding.

H. S. FIRESTONE DENIES CLOSING LIBERIAN DOOR

Rubber Concessionnaire Charges Foreign Propaganda Is Back of Criticism.

AKRON, O., Sept. 1.—Harvey S. Firestone, president of the Firestone Tire and Rubber Co., in a statement today reviewing the Firestone rubber project in Liberia, said:

"There is no closed door in Liberia. The door is open now the same as it has been for over 75 years, but opposition to the development of the Firestone concession there, in the form of foreign propaganda, has raised the closed door issue and still seeks by persistent efforts to place obstacles in the way of legitimate American enterprise and play into the hands of foreign interests."

Firestone's statement followed publicity given to an article written by Prof. Raymond Buell, research director of the Foreign Policy Association, and specialist in African problems, who criticised Herbert Hoover, Republican candidate for the presidency, for his attitude while Secretary of Commerce toward the Firestone concession in Liberia, and impugned the motives of the Firestone company.

"There is really little need for me to make any comment on the situation," said Firestone, "as the statements of President King of Liberia, William R. Castler, Jr., Acting Secretary of State, and Dr. Thomas Jesse Jones, director of the Phelps-Stokes fund, and the American Advisory Committee on Education in Liberia, have completely exposed the charges of Prof. Buell, which closely resemble foreign propaganda, attempting to discredit our rubber development in Liberia. This consistent effort to prevent Americans from producing their own rubber free from foreign rubber monopoly simply serves to bring the necessity of doing so more forcibly to the minds of the American people.

"Linking the name of Herbert Hoover with our enterprise in Liberia is wholly without cause. While Mr. Hoover was one of the first to expose the ramifications of the British rubber monopoly and recognize the necessity of America's producing her own rubber, he never has had any connection with our undertaking in Liberia. His views on foreign policy may not be exactly the views of many European nations, but it is my opinion that he is, without question, outstanding among statesmen as to his knowledge and experience of foreign relations."

The Firestone company first went into Liberia in 1923 to open negotiations for an immense rubber plantation project. Announcements of Firestone's intentions brought ridicule from British newspapers. After two and a half years of negotiations, the Firestone company obtained a lease on 1,000,000 acres of land. This lease was approved by the legislature of Liberia in 1926 and work started under the lease to prepare the land for the planting of rubber trees.

Arranged Liberian Loan.

Firestone also helped to arrange a loan for Liberia in 1927 in which the government obtained $5,000,000 at 7 per cent interest. The loan was necessary to fund the country's debt and recognize its finances.

In the short time the Firestone company has been in Liberia, it has given employment to 15,000 natives, employing them direct and paying them direct, Firestone said. There are 30,000 acres under cultivation. The trees will produce rubber in five years from planting.

70% of the Residential Telephone Subscribers

The Most Exhaustive Survey Ever Made of St. Louis

To get the whole truth about newspaper coverage in St. Louis—to obtain a complete, accurate and unbiased report on the newspaper reading habits of St. Louis people, was the purpose of the most exhaustive survey of its kind ever made of St. Louis.

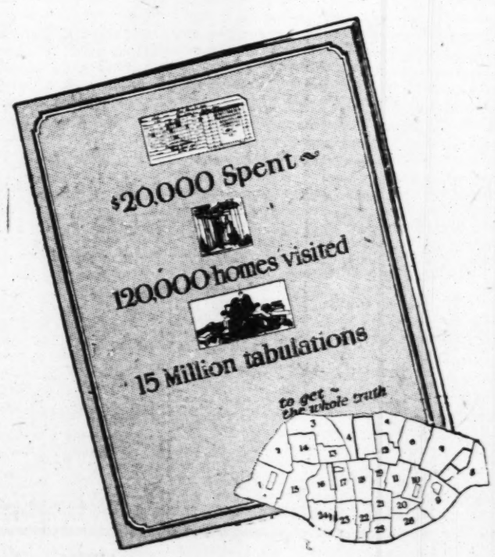
More than half of all the homes in St. Louis were visited. Every class and division of St. Louis population was thoroughly covered. A total of 120,038 homes were called upon. Complete interviews were secured from 91,756 homes.

A Survey of Facts, Not Opinions

This survey is remarkable not only for its magnitude, but for the extraordinary steps taken to keep it rigidly accurate and free from bias. It is a survey of facts, not opinions—it was made to get information, not to prove something.

Send for Your Copy of the St. Louis Survey Book"

The complete results of this survey have been published in booklet form. A copy of it will be sent without cost to anyone interested in advertising in St. Louis. Address the St. Louis Post-Dispatch, St. Louis, Mo.



RESIDENTIAL telephone subscribers represent families of far greater purchasing power than those who attempt to get along without this almost necessary convenience. By many economists the telephone is considered a better index to standards of living than the automobile, because in the lower class districts there are fewer families having telephones than there are owning automobiles.

An exhaustive and unbiased survey reveals that the Post-Dispatch—Daily or Sunday—reaches far more St. Louis residential telephone subscribers than any other St. Louis newspaper.

Newspaper Coverage of Telephone Subscribers

		DAILY				SUNDAY	
	DISTRICT	P.-D.	G.-D.	STAR	TIMES	P.-D.	G.-D.
1	Carondelet	67%	51%	40%	23%	69%	54%
2	Gardenville	66%	39%	39%	19%	74%	40%
3	Southwest	67%	45%	43%	21%	72%	46%
4	Oakland	70%	56%	37%	21%	67%	49%
5	West End	78%	76%	43%	21%	70%	71%
6	Sherman Park	71%	48%	41%	23%	70%	48%
7	Northwest	69%	43%	38%	21%	75%	43%
8	Baden	55%	43%	34%	19%	65%	48%
9	O'Fallon Park	68%	52%	36%	21%	68%	55%
10	Fairground Pk.	71%	54%	41%	22%	74%	55%
11	Garfield	69%	42%	34%	17%	72%	40%
12	Forest Park	79%	72%	40%	23%	79%	72%
13	Fairmount	66%	48%	39%	16%	70%	44%
14	Southampton	63%	51%	43%	17%	67%	43%
15	Cleveland	65%	39%	39%	20%	73%	41%
16	Tower Grove	68%	51%	38%	19%	71%	52%
17	Compton	68%	59%	37%	19%	65%	54%
18	Ranken	66%	44%	31%	19%	71%	43%
19	Lindell	73%	55%	38%	21%	73%	55%
20	Yeatman	70%	43%	37%	23%	73%	45%
21	Beaumont	59%	26%	19%	11%	64%	27%
22	Mill Creek	64%	35%	24%	15%	74%	39%
23	Soulard	65%	37%	36%	19%	73%	43%
24	Cherokee	63%	41%	40%	21%	75%	47%
25	Business Dist.	**	**	**	**	**	**
26	Hyde Park	64%	39%	40%	22%	75%	42%
Total City		70%	53%	38%	20%	72%	53%

**Downtown Business District not covered by the survey.

The boundaries of the twenty-six districts used in this survey were fixed three years ago by the St. Louis City Plan Commission, the Community Council and the Southwestern Bell Telephone Co.

The Daily Post-Dispatch Reaches:

31% More Telephone Subscribers Than the Globe-Democrat.

83% More Telephone Subscribers Than the Star.

248% More Telephone Subscribers Than the Times.

The Sunday Post-Dispatch Reaches:

35% More Telephone Subscribers Than the Sunday Globe-Democrat.

ST. LOUIS POST-DISPATCH

First in Circulation in Every District in St. Louis

PART THREE.

WABC Becon Key Station Columbia Cha This Afterno

New York Transmitte Share Honors WOR—Two Broad ers Added to Net Which Now Incl 22 Links.

STATION WABC, New Yor gins today to share with Newark, N. J., the work station for the Columbia All Columbia network pro over KMOX this afternoon evening are to come by wi that station from WABC, will also broadcast them ov wave length of 309 meters kilocycles) and over its short transmitter, 2XE on 58.5 me

WABC will act as key-s also for Tuesday and Thu night Columbia System featu WOR will be key station day, Wednesday and Friday n

As will be noticed, the Colu chain is to be on the air Thu nights hereafter, the feature that night being announced light opera hour; a new pro "Melodies and Memories," an music by the Thirty-Minute

The United Salon Orches announced as a new feature Friday nights.

It is stated that a long agreement has been entered between WABC and the Colu System. Some months ago J drew White, president of th Columbia System, announced t three-year contract had been with the long lines departme the American Telephone and graph Co. for wire lines to Columbia programs to me stations 16 hours a day each whenever needed.

WABC is recognized in the as one of the leading station is owned by the Atlantic B casting Corporation, of whic fred H. Grebe, the radio man urer, is president. Its studio in the Steinway building, New City.

WABC succeeded WAHG, w was established in September, In December, 1926, the call le of the station were changed WABC, the Atlantic Broadca Corporation was organized to ate it, new studoos were built 5000-watt transmitter was ere at Richmond Hill, a suburb of York City. Its short wave tr mitter, 2XE, for some time been putting on the air all WABC's evening programs.

Expansion and rapid change methods of network broadcas make it almost a necessity to dual key station facilities for York, White said.

A year ago, the Columbia c started with 16 stations. It r cently added three stations. Te two more, WHK, Cleveland, O., WICC, Bridgeport, Conn., will this network, giving it a total o links, including WABC and W

At the start, the Columbia stem put 10 hours of broadcas on the air. Beginning toda total of 22 hours will be broad weekly.

The Columbia network, be ning today, includes the follow 21 stations:

WABC, 500 watts; 309 M; Kc.
WOR, New York, 5000 watts, M; 710 Kc.
WCAU, Philadelphia, Pa., watts; 250 M; 1150 Kc.
WNAC, Boston, Mass., 500 wa M; 650 Kc.
WEAN, Providence, R. I., watts; 275 M; 1090 Kc.
WFBL, Syracuse, N. Y., watts; 258 M; 1160 Kc. (Sa ave as WIL.)
WMAK, Buffalo, N. Y., watts; 545 M; 550 Kc. (Same w s KSD.)
WCAO, Baltimore, Md., watts; 243 M; 1220 Kc.
WJAS, Pittsburg, Pa., 500 wa 50 M; 1110 Kc.
WADC, Akron, O., 1000 wa M; 1260 Kc.
WAIU, Columbus, O., 5000 wa 32 M; 1060 Kc.
WKRC, Cincinnati, O., 500 wa 5 M; 1220 Kc.
WGHP, Detroit, Mich., 750 wa 7 M; 1080 Kc.
WMAQ, Chicago, 2500 w transmitter built to use 5 watts); 447 M; 670 Kc.
WOWO, Fort Wayne, Ind., 5 watts; 228 M; 1310 Kc.
KMOX, St. Louis, 5000 wa M; 1000 Kc.
KMBC, Kansas City, Mo., watts; 270 M; 1110 Kc.
KOIL, Council Bluffs, Ia., watts; 319 M; 940 Kc.
WSPD, Toledo, O., 1000 wa M; 1220 Kc.
WICC, Bridgeport, Conn., watts; 265 M; 1130 Kc.
KHK, Cleveland, O., 1000 wa M; 1120 Kc.

ST. LOUIS POST-DISPATCH

AUTOS AVIATION RADIO

PART THREE. ST. LOUIS, SUNDAY MORNING, SEPTEMBER 2, 1928. PAGES 1—10.

WABC Becomes Key Station of Columbia Chain This Afternoon

New York Transmitter to Share Honors With WOR—Two Broadcasters Added to Network Which Now Includes 22 Links.

STATION WABC, New York, begins today to share with WOR, Newark, N. J., the work of key station for the Columbia chain. All Columbia network programs over KMOX this afternoon and evening are to come by wire to that station from WABC, which will also broadcast them over its wave length of 309 meters (970 kilocycles) and over its short wave transmitter, 2XE on 58.5 meters.

WABC will act as key station also for Tuesday and Thursday night Columbia System features.

WOR will be key station Monday, Wednesday and Friday nights.

As will be noticed, the Columbia chain is to be on the air Thursday nights hereafter, the features for that night being announced as a light opera hour; a new program, "Melodies and Memories," and jazz music by the Thirty-Minute Men.

The United Salon Orchestra is announced as a ew feature for Friday nights.

It is stated that a long term agreement has been entered into between WABC and the Columbia system. Some months ago J. Andrew White, president of the Columbia System, announced that a three-year contract had been made with the long lines department of the American Telephone and Telegraph Co. for wire lines to carry Columbia programs to member stations 16 hours a day each week whenever needed.

WABC is recognized in the East as one of the leading stations. It is owned by the Atlantic Broadcasting Corporation, of which Alfred H. Grebe, the radio manufacturer, is president. Its studios are in the Steinway building, New York City.

WABC succeeded WAHG, which was established in September, 1924. In December, 1926, the call letters of the station were changed to WABC, the Atlantic Broadcasting Corporation was organized to operate it, new studoos were built and a 5000-watt transmitter was erected at Richmond Hill, a suburb of New York City. Its short wave transmitter, 2XE, for some time has been putting on the air all of WABC's evening programs.

Expansion and rapid changes in methods of network broadcasting make it almost a necessity to have dual key station facilities for New York, White said.

A year ago, the Columbia chain started with 16 stations. It presently added three stations. Today two more, WHK, Cleveland, O., and WICC, Bridgeport, Conn., will join this network, giving it a total of 21 links, including WABC and WOR.

At the start, the Columbia System put 10 hours of broadcasting on the air. Beginning today, a total of 22 hours will be broadcast weekly.

The Columbia network, beginning today, includes the following 22 stations:

WABC, 500 watts; 309 M; 970 Kc.

WOR, New York, 5000 watts, 422 M; 710 Kc.

WCAU, Philadelphia, Pa., 1000 watts; 250 M; 1150 Kc.

WNAC, Boston, Mass., 500 watts; 360 M; 650 Kc.

WEAN, Providence, R. I., 500 watts; 275 M; 1090 Kc.

WFBL, Syracuse, N. Y., 750 watts; 258 M; 1160 Kc. (Same wave as WIL.)

WMAK, Buffalo, N. Y., 750 watts; 545 M; 550 Kc. (Same wave as KSD.)

WCAO, Baltimore, Md., 250 watts; 242 M; 1230 Kc.

WJAS, Pittsburg, Pa., 500 watts; 270 M; 1110 Kc.

WADC, Akron, O., 1000 watts; 360 M; 1260 Kc.

WAIU, Columbus, O., 5000 watts; 302 M; 1060 Kc.

WKRC, Cincinnati, O., 500 watts; 326 M; 1220 Kc.

WGHP, Detroit, Mich., 750 watts; 337 M; 1080 Kc.

WMAQ, Chicago, 2500 watts (transmitter built to use 5000 watts); 447 M; 670 Kc.

WOWO, Fort Wayne, Ind., 5000 watts; 278 M; 1310 Kc.

KMOX, St. Louis, 5000 watts; 300 M; 1000 Kc.

KMBC, Kansas City, Mo., 1500 watts; 270 M; 1110 Kc.

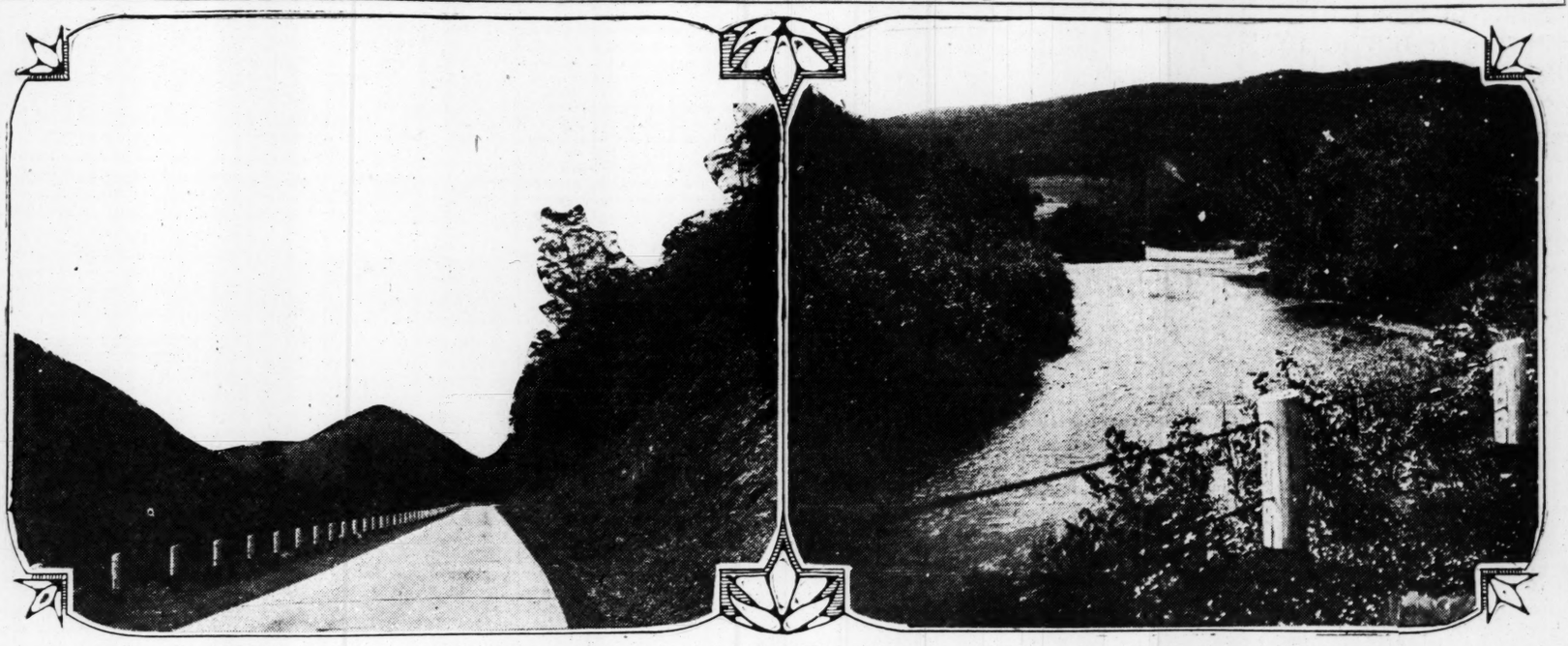
KOIL, Council Bluffs, Ia., 5000 watts; 319 M; 940 Kc.

WSPD, Toledo, O., 1000 watts; 360 M; 1220 Kc.

WICC, Bridgeport, Conn., 1000 watts; 265 M; 1130 Kc.

WHK, Cleveland, O., 1000 watts; 270 M; 1120 Kc.

SCENES ALONG OLD HISTORIC SUSQUEHANNA TRAIL



LEFT—Part of the concreted highway in Lycoming County, Pennsylvania. RIGHT—A trout stream near Williamsport, Pa., which attracts many tourists.

Graham McNamee Is Featured Soloist Over KSD Tonight

Noted Announcer to Give Recital in Atwater Kent Period That Was Interupted on a Previous Sunday Night by Wire Trouble.

GRAHAM McNAMEE, the noted announcer, whose singing in a recent Atwater Kent concert was cut short almost as it began by wire trouble, is announced as featured soloist in tonight's Atwater Kent period.

Dr. Charles L. Goodell, secretary of the Commission on Life Service of the Federal Council of Churches, will be the speaker in the Radio Summer Church service over KSD at 12 noon today. The program follows:

Hosanna to the Living Lord Invocation.
Dr. Goodell
Breast the Wave, Christian
Anthem: Art Thou Weary?—
Chadwick
Scripture Reading:
Dr. Goodell
Response: Holy, Holy, Holy,
Lord God of Hosts.....Sherwin
Thou Didst Leave Thy Throne
Prayer
Response: Chorale from the
Oratoria "Elijah"..Mendelssohn
Anthem: Abide With Me...Shelley
Hymn: Angel Voices, Ever Singing
Sermon:
Rev. Dr. Goodell
O Worship the King
Awake and Sing .....Stults

Another Sixty Musical Minutes program will be broadcast over KSD at 1 o'clock this afternoon, as follows:

Gondolieri ..... Nevin
Orchestra.
Mary ..... Richardson
Male quartet.
Selected
Violin.
Water Boy .....Robinson
Baritone.
Venetian Love Song.....Nevin
Orchestra.
I Hear a Thrush at Eve...Cadman
Birthday Song .....Woodman
Tenor.
At Dawning .....Cadman
Violin.
Silver Threads Among the Gold
Male quartet.
Blue Danube Waltz .....Strauss
Orchestra.
The Old Oaken Bucket
Baritone.
Sylvia ..... Speaks
Male quartet.
Good Night .....Nevin
Orchestra.
Life and Death ..Coleridge-Taylor
Tenor.
The Sandman .....Protheroe
Male quartet.

Genia Zielinska, soprano, and Winifred Young Cornish, pianist, are to give a recital over KSD at 2 o'clock this afternoon.

The Stetson broadcast on KSD at 4 o'clock this afternoon will bring a revival of the first Labor Day parade held in this country—46 years ago, on Sept. 5, 1882. From a microphone on an imaginary stand in Union Square, New York City, an announcer will describe the parade. There will be plenty of stirring march music played by the Weymouth Post Band.

The Volga Quartet of Nicolas Afanassief, a Russian composer of the last century, is to be played over KSD at 5 o'clock this evening by a string quartet. Afanassief also wrote a quantity of chamber music, some operas, two oratorios, and a symphony, none of which has survived.

Westell Gordon, one of the most popular members of Major Bowes' "Family" and a composer of songs, is to be featured in tonight's Capitol Theater broadcast over KSD, from 5:30 to 7 o'clock. Gordon is to sing for the first time his newest composition, "The Highway of Dreams," for which Will J. Callahan wrote the words. He was the composer of "The Far-Away Bells" introduced by John McCormack, "One Little Dream of Love," "No One Knows but the Red, Red Rose," "The Rose of Memory Lane" and other songs.

A talk on "Our Government" is to be given by David Lawrence over KSD at 7 o'clock, as usual.

At 7:15 this evening Graham McNamee and the Sitting Trio will give the Atwater Kent concert over KSD. McNamee, who is well known in the East as a concert singer, is to open with Vittorio, mio Core—(Victorious Is My Heart), by Giacomo Carissimi, Italian composer of many songs, who has been called the father of the modern oratorio. Little is known of the composer's life except that he was a choir director in Rome, where he died in 1674.

Other numbers on McNamee's program are "My Ain Folk;" "Some Rival Has Stolen My True Love Away," an old ballad from Surrey County, England; "Oft in the Stilly Night," a section of Tom Moore's poem; "Roadways," by John Masefield and John Dinsmore; "That Sweet Story of Old," by Mrs. Jemima Luke; and "Lee-

Continued on Page Eight.

Du Pont Advocates 200-Foot Highways Across U. S.

Congress to Be Urged to Authorize Gigantic System of Roads, to Prevent Peacetime Congestion and for Possible Military Use.

CONSTRUCTION of a network of national highways into every compass direction of the United States, each of which would be 200 feet wide and concreted and without a single crossing to slow up traffic is to be given serious consideration by the next Congress. A bill proposing such a network of main roads was offered in the last Congress by Senator Coleman du Pont of Delaware, and has been indorsed by leading highway officials of the country.

The system would consist of a road running from the northernmost point of Maine to the southern tip of Florida; another road from the northwest corner of Washington to the most southerly point in California, and a third conecting the western and eastern roads along the southern border of the country.

A fourth highway would follow the forty-first parallel of latitude from the Atlantic to the Pacific Coast, making a direct cut across the country. Still another highway would leave this road at about 100 longitude and go northwest to connect with the west coast highway in Washington. The last road of the proposed network would leave the central highway at about the ninety-fifth longitude and procede southward to conect with the southern highway on the Texas coast.

Aside from the significence of the network as a means of quick motor travel by tourists into any part of the nation, they would be used as military roads and be constructed under the complete supervision of the Government. Along the right-of-ways would be erected emergency landing fields for airplanes, equipped with radio and other electric facilities.

An unusual proposal is that the highways should not pass through towns with a population of more than 2500 persons. The object in this is seen as a means to step-up traffic rather than delay it by having the highways pass through the metropoli of the country.

In anticipation of the vast system, the bill provides for a Federal survey commission consisting of five members of the President's Cabinet and six persons appointed by the President. The commission would direct a survey and the purchase of a 500-foot right-of-way for the roads in the system and direct the construction of the highways.

After completion of the system, which would take many years and which would run into the billions of dollars, the commission is to be converted into a corporation to maintain the highways, lease sites along the right-of-way for gas stations, restaurants and other business and perform other activities in the control of these roads.

The roads themselves are planned for future speedy and heavy traffic. Four strips, each 50 feet wide, are contemplated. The two outside strips would be intended for trucks and other traffic going at 30 miles an hour or less, while the two center stips would be for fast traffic.

All cars must enter the road from the left and without crossing

Continued on Page 2, Column 1.

New 700-Mile Highway Across "Backbone" of Cuba

Will be Accessible to American Tourists Via Famous "Overseas Route" From Key West, Fla.—Average Cost $106,456 Per Mile.

CUBA'S marvelous 700-mile coast-to-coast boulevard, the Cuban Central Highway, largest road contract ever awarded, will be completed and thrown open to American motorists in three years.

The road will extend along the "backbone" of Cuba, its principal termini being Havana and Santiago de Cuba on the East, though it is also being continued to the city of Pinar del Rio, 80 miles from the Western tip of the island, and has already reached Candelaria, in this direction. It will pass through the capitals of the six provinces.

It will cost $75,680,000, an average rate of $106,456 per mile, and be without grade crossings and with no speed limits outside of settled communities. The road is the dream of years of President Gerardo Machado of Cuba, and Minister of Public Works Cespedes, and the Cuban people as a whole. It is expected to have a tremendous effect in modernizing the interior of the republic.

Upon its completion lateral roads will be constructed to the seaports and coast cities, giving road privileges to no less than 185 sugar centrals. An increased school building program will be undertaken then, as students will be more easily able to reach the schools. Policing of the island will also be greatly facilitated.

More than a million and one-quarter dollars of modern road machinery is now distributed over different parts of the route where construction is under way. Construction is going ahead night and day in many sectors. Between Bayamo and Holquin in the eastern part of the inland four gasoline shovels disappeared for three months as they ate their way through 60 miles of solid jungle. Thousands of natives come long distances to see the huge machines cutting their way through the hills. The great highway will traverse rugged mountain districts in Camaguey and Oriente provinces. At one point along the route more than 100,000 royal palms are to be seen from a turn in the hills. Some very beautiful hilly country is also encountered in Pinar del Rio province.

The road will be accessible to American motorists by a six-hour automobile ferry from Key West, Fla. Plans are already being made to operate ferry boats especially adapted to carry automobiles between Key West and Havana. Key West is the terminus of the Overseas Highway which has been open for six months and over which some 14,000 cars have been driven in that time. There is still a gap in the route which is to be bridged by the time the Cuban Central Highway is finished. There will then be a continuous route, 3464 miles long, between Calais, Me., and Santiago, Cuba, with a six-hour ferry gap between Havana and Key West. This route will include Plymouth Rock, Mass., where the pilgrims settled in 1620, St. Augustine, Fla., where the Spanish settled in 1565, and Cuba, visited by Columbus.

The Cuban Highway will be the most modern and permanent type of road. It will be paved its entire length, 20.66 feet wide with 5.64-foot shoulders on either side, thus giving an overall road surface of more than 30 feet, over 110,000,000 square feet of surface. The grade will in no case exceed 5 per cent per mile, approximating a railroad grade. The work includes many embankments, fills and deep cuts. Many of the towns traversed are being sewered for the first time to protect the road from floods.

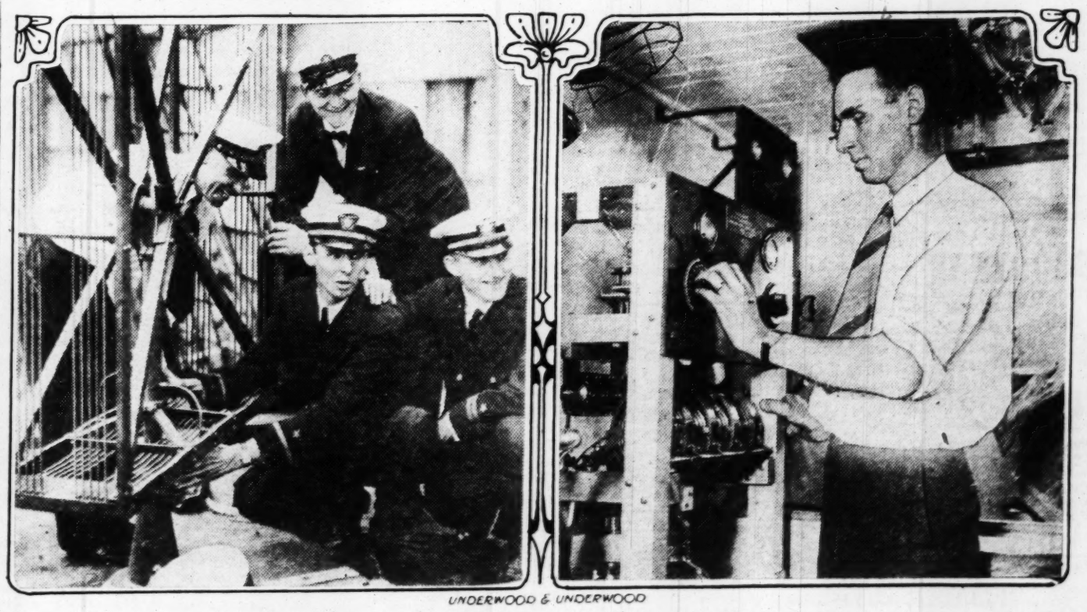
Larger 'Dividends' Paid by Highways

Some of the profits or "dividends" which come from investments in highways are outlined in a recent speech by Frank Page, chairman of the North Carolina Highway Commission.

North Carolina established a 5500-mile trunk highway system and authorized a $50,000,000 bond issue in 1921. Since then the system has been increased to 7500 miles and the bonded debt to $115,000,000. North Carolina now has the best highway system in the South and one of the best in the nation.

The financing, Page says, "is simply the old idea of the toll road, in more convenient form," the auto license and gas tax. This year, after paying interests, sinking fund and maintenance, there will be a balance of $8,000,000 for further improvement. The bonds will all be retired by 1952.

RADIO COMPASS AND TRANSMITTER ON BYRD'S BASE SHIP



UNDERWOOD & UNDERWOOD

At left: Radio compass that will be used on The City of New York, and ship's radio crew; in front (left to right), L. H. Greenlie, L. V. Berkner, O. Hansen; in rear, Carl Peterson. Hansen is radio chief of the expedition. At right—1500-watt transmitter on Byrd base ship.

Susquehanna Trail Trip Excellent for Vacationist

Few Routes Have More Varied Historic Background Than This Concrete Road Between Niagara Falls and Washington.

THERE are few auto routes which have a more varied historic background than the Susquehanna trail, the concrete highway between Niagara Falls and Washington, D. C.

In the southern part of New York state, across the line from Pennsylvania, is the town of Painted Post, once the site of an Iroquois Indian village, where Col. Pickering held his conference with the Six Nations in 1791. From the state line to Trout Run the trail follows the route of the old Williamson road, cut through the virgin forest by the hardy pioneers more than a century ago.

From Trout Run to Williamsport in places the highway follows the old Sheshequin path, a favorite highway with the Indian before white men had ever set foot on the American continent. In Williamsport, on Cemetery street, may be found a monument marking the massacre of early settlers by the savages.

On the fourth day of July, 1776, a large number of hardy pioneers gathered under the branches of a spreading elm tree on Pine creek, near the Susquehanna trail, west of Williamsport, Pa., and adopted a Declaration of Independence, forever absolving themselves from all allegiance to the British crown.

It is unfortunate that, if this resolution was reduced to writing, the copy has been lost, but within the memory of those living the story of the action has been told by those who heard it from the lips of the participants. This resolution is known as the "Pine Creek Declaration of Independence," and it is a remarkable coincidence that it was adopted on the very day on which similar action was being taken by representatives of the colonies at Philadelphia. This historic elm is still standing.

The little cemetery at Halls contains the grave of Capt. John Brady, noted Indian fighter who was killed by the Indians on the banks of Wolf Run in 1779. Between Muncy and Milton, on Warrior Run, is the site of Fort Freeland, which fell before the drive of the British and Indians in 1779.

Sunbury is noted as being the site of the old Indian town of Shamokin, home of the great chief Shikellimy. Here visited the early explorers of the region, among whom was Conrad Weiser, the missionary interpreter.

At Harrisburg will be recalled the stirring days of the Civil War when the Confederate army was on its march into Pennsylvania. Just across the river can be seen the old earthworks of Fort Washington, hastily thrown up when Lee threatened at Gettysburg.

Such interesting places as the "Round Top," "Seminary Ridge," "Jeny Wade," are at Gettysburg, in the Cumberland valley about 30 miles south of Harrisburg. The words of the famous poem of Whittier, whose heroine was Barbara Freitchie—"Who touches a hair of that old gray head dies like a dog, march on!"—will be recalled in Frederick, Md.

York, on the other route to Washington, was the first settlement west of the Susquehanna River, and at one time, from Sept. 30, 1777, to June 28, 1778, it was the capital of the nation, the Continental Congress meeting in the old court house in Center square. A few miles further in Baltimore, will be found some of the finest monuments in the east. It was during the bombardment of old Fort McHenry, near Baltimore, that Francis Scott Key wrote the "Star-Spangled Banner." Close by is Annapolis, seat of the United States naval academy.

Washington has a wealth of sights of education and historical interest. The Lincoln memorial, Washington monument, Capitol buildings, White House, National museum and Smithsonian Institution and other public buildings of great interest and beauty always attract motorists from every state in the Union. On the heights across the Potomac lies Arlington National Cemetery and the tomb of the Unknown Soldier.

Nearby is Alexandria, with its beautiful Masonic memorial to Washington, and a few miles further down the peaceful Potomac may be found Mount Vernon, Washington's home and final resting place.

All of the interesting history of the trail is described in a travelog prepared and issued by the Williamsport Chamber of Commerce. A map, correct routes and descriptive data of the trail is included. Motorists will find it very helpful in planning a tour. They may obtain a copy by writing to the Chamber of Commerce, Desk 8-I, Williamsport, Pa.

NEW JERSEY HAS UNIFORM TRAFFIC LAW

Regulation, Governing All Municipalities, Effective Yesterday.

New Jersey's new traffic act, which went into effect yesterday, provides numerous innovations for the regulation of traffic of motor vehicles and pedestrians. The measure was passed by the Legislature recently, after three years of study by the State Traffic Commission.

Municipalities have three years to change traffic signals to conform with the new law. It abolishes traffic signals in the center of streets, whether automatic or controlled by the police. The signals are to be at the nearest points that convey the message of direction. Here are a few of the new traffic rules:

No jay walking.

Persons are not to throw from any motor car while in motion any goods, bundles or merchandise.

Coasting down hill with clutch out or gear in neutral is prohibited.

Pedestrians are prohibited from crossing a street against a stop signal and can use only the designated cross walk when the signal or officers give them the right of way.

At intersections where traffic is not controlled, pedestrians must cross at right angles, and, except when they use the cross walk, they must give the right of way to passing vehicles on the street.

At crossings where traffic is controlled, pedestrians have the right of way over all traffic.

It is unlawful for any person to solicit or stop motor vehicles in the road for the purpose of asking for rides.

Forty miles an hour in open country where traffic is not controlled, 10 miles an hour while passing a school, 15 on curves and on grades when the driver's view is obstructed within a distance of 100 feet, 20 in business districts when traffic is under control and [illegible] residential districts, 15 an hour in business districts where traffic is not controlled.

A three-color system of traffic lights is to be used. The colors are red, amber and green. The latter will be the signal to proceed. Amber will be used as a caution sign and for the exclusive use of pedestrians.

Drivers are prohibited from discharging passengers or occupants from their cars or taking them on except at curbs or on the side of the highways or roads. Persons are prohibited from alighting or jumping on motor vehicles while in motion.

Automobile trucks outside of business or residential districts are prohibited, when on the highways, from following each other at intervals of less than 100 feet.

Du Pont Proposes 200-Foot Roads Across the Nation

Continued From Page 1.

either road. Ramps would be used. Cars might leave the outside roads from the right on the road level, but no cars should be allowed to enter on the road level.

This system would be entirely apart from the Federal aid system of State roads now being constructed. All the states would have to do would be to sell or lease the rights-of-way to the Government.

Tremendous increase of transcontinental traffic in the last few years lead the sponsors of this system to believe these roads will more than pay for themselves in a few years. They will follow the trend of population and will make good business spots from which considerable financial returns may be expected.

Lebens, Inc., Moves To New Location

Lebens, Inc., Hudson-Essex dealer, has obtained the building at Chippewa and Nebraska avenues formerly occupied by the People's Motor Bus Co., and will immediately occupy it. The building has a frontage of 175 feet on Chippewa street and a depth of 160 feet on Nebraska avenue.

Graham-Paige Turns In Small Space

A short turning radius, to facilitate turn around in narrow streets, parking in restricted spaces and maneuvering in difficult traffic, was the prime objective of engineers who designed the Graham-Paige line.

The 110-inch wheelbase Graham-Paige six can turn in a circle only 29 feet 2 inches in diameter. The 114-inch wheelbase model has a turning circle of 31 feet 4 inches, and the 119-inch model 32 feet 10 inches.

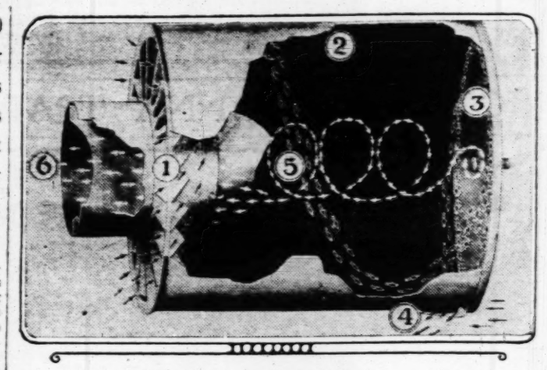
The largest Graham-Paige six, with 129-inch wheelbase, has a turning circle of 35 feet 6 inches, while the Graham-Paige eight, with 135-inch wheelbase, can turn in only 42 feet.

Wins in Stutz Car

In a recent speedway race at Altoona, Pa., Louie Meyer was the victor in a Stutz Special. While the car is not the same type as the standard Stutz passenger car, it will be recalled that the racer was engineered and built in the Stutz factory. It was one of the cars that the late Frank Lockhart expected to drive in the 1928 racing campaign. Louie Meyer purchased it from the Lockhart estate just after the 500-mile race in Indianapolis, won by Meyer on Decoration day.

How the Air Cleaner on Your Car Functions and Duties It Performs

Engine Breathes 10,000 Gallons of Ozone for Every Gallon of Gas Consumed and This Mechanism Purifies It So That It Is Purer Than That Which You Yourself Breathe.



DO you know that the air cleaner on an automobile removes the dust from the air, making it purer than that which you yourself breathe? An automobile engine, for instance, breathes 10,000 gallons of air for every gallon of gasoline consumed. Road dust pollutes this air, but the air cleaner purifies it so effectively that the engine receives clean air, thus eliminating excessive wear and minimizing carbon deposits. The diagrammatic view shown herewith illustrates how an air cleaner operates.

The suction stroke of the engine causes dust-laden air to enter the cleaner (Figure 1) between directing vanes which give it a rapid spirally rotating motion.

The centrifugal force developed (Figure 2) is several times greater than that necessary to throw the dust particles out of the air and against the inside walls of the cleaner.

The spiral traveling of the dust along the inside surface of the cleaner wall brings it to the rear circular end, as illustrated by Figure 3.

Figure 4 indicates how the dust is forced through the small outlet.

Clean air, indicated by the white arrows (Figure 5) rotating spirally in center portion, strikes the directing plate and screws itself out of the cleaner.

The straightened current of clean air (Figure 6) leaves the cleaner to enter the carburetor.

Thus the air cleaner works. If it were not for its use, dust would enter the engine, form on the cylinder walls and soon become thoroughly mixed with the lubricating oil.

Quite often the dust on a good road cannot be seen, but it is there just the same. Motor car wheels constantly grind off fine particles of road material which are dispersed through the air. These particles viewed under a microscope bear a striking resemblance to a valve grinding compound.

Analysis of almost any carbon deposit taken from the average engine not air cleaner equipped shows that it contains a considerable amount of hard foreign matter that must have been drawn in through the carburetor. This causes damage throughout the engine, lowering its performance, shortening its life and causing unnecessary repair costs.

Safety Council To Hold National Meet in New York

That traffic rules and regulations should be intelligently and fearlessly enforced is the belief of the National Safety Council, which deplores the present tendency in many communities to permit habitual offenders to continue menacing lives and limbs and property.

A special session will be devoted to "Traffic Law Enforcement" during the Seventeenth Annual Safety Congress, which will be held in five New York City hotels from Oct. 1 to 5, inclusive. William McAdoo, chief city magistrate of New York, will preside as chairman at this special session, which will be held on Wednesday afternoon, Oct. 3, at the Waldorf-Astoria Hotel, following a morning meeting devoted to a discussion of motor vehicle legislation.

"Catching the Accident Criminal" is the topic to be discussed by Edwin J. Barry, director of public safety, Cleveland. Joseph T. Davis, president of the St. Louis safety council, will dwell on "Getting Public Support for Law Enforcement." E. B. Lefferts of the Automobile Club of Southern California, Los Angeles, is scheduled to speak on "A New Procedure in Traffic Law Enforcement." How Detroit cut down its automobile accident toll will be explained by a speaker from that city.

It is expected that 6000 men, women and children will attend the congress, which will be addressed by 325 speakers. There will be no charge for admission and both members and nonmembers of the council will be welcome at all sessions.

Nash Output Now 1000 Units Daily

KENOSHA, Wis., Sept. 2.—The Nash Motors Co. officials announced yesterday that quality production of the new "400" series cars in the Kenosha, Racine and Milwaukee plants has reached the record total of more than 1000 automobiles daily, the highest manufacturing mark recorded in the history of the company.

This record peak, which closed the month of August with a total production of more than 21,000 cars, and which attained a one-day peak of 1020 cars on Aug. 23, has been developed in little more than two months after the introduction of the new Nash series to meet the greatest sales demands ever experienced by Nash interests.

New Trend in Garage Construction Is Seen

Plans Being Developed to Install Them in Buildings and on Roofs in Effort to Solve Traffic Congestion Problems.

LEADING American architects and building engineers are closely co-operating with leaders in the automotive industry in efforts to solve the traffic congestion problem by developing new and efficient methods to handle parking in the big cities.

Problems created by the rapid multiplication of the automobile, which already have exercised a dominant influence on architecture, will be responsible for even more radical changes in the construction of new office buildings and apartment houses and will bring about greater engineering feats of building than any now known, according to the testimony of America's most prominent architects.

Plans already developed to a practicable stage include the construction of underground garages, basements in office and apartment buildings, construction of ramps in roofs on office buildings to store cars, combined garages and office buildings, construction of ramps in office buildings so that cars may be driven up and parked on certain floors and in at least one instance, a fantastic scheme for an underground city under the heart of the business section of Kansas City has been proposed.

In each case, plans are predicated on the fact that fumes and dangerous gases coming out of the exhausts of thousands of automobiles can be carried away by fan ventilating systems similar to those used on a larger scale in the Holland, Liberty, Moffat and other tunnels.

Illustrative of the architectural trend is the fact that one nationally known engineer has patented a new type of office building, the principal feature of which will be ramps of only 3 per cent grade which will enable tenants to park automobiles immediately adjoining their offices. It is understood that one of the first buildings of this type will be constructed in Akron, O. The building will have a central ventilating and heating plant but air conditioning will be further aided by a series of supply and exhaust fans on each floor.

A special commission was appointed by Congress for the purpose of planning an underground garage in Washington. It will be a city block long and wide enough to house the automobiles of both the members of the Senate and the House.

Members of Congress experience the same difficulty that an ordinary citizen of Washington does in finding a place to park their automobiles and the idea of an underground garage was hit upon as a means of remedying the situation. It will be mechanically ventilated by a system separate from a new air conditioning plant which is to be installed to supply the assembly rooms of Congress with fresh air.

Chicago has taken the lead among American cities in developing new parking facilities in buildings for automobiles. Various new apartment buildings there include a garage on each floor for the convenience of tenants. The machines are taken up in elevators. Several office buildings have been constructed there in which automobiles are parked on the roof. These are taken up in elevators and on ramps but the height of these buildings so far has been limited to 10 floors and a larger area of ground space usually is required.

According to Joseph C. Huber Jr., prominent Toledo architect, department stores in many big cities are installing parking facilities in their basements for convenience of customers. Other stores are issuing tickets which give limited free parking in public garages near by.

Another development in this direction has been what is known as the automarket in which a housewife may now shop for everything from dry goods to groceries and meats without leaving the wheel of the family car. When the shopper reaches the automarket she drives through the right door of the store, circles around at her pleasure on special aisles lined on each side with counters of merchandise displayed on revolving shelves, buys what she wants and drives out through another door when she is through.

Vitiated air in the store is mechanically exhausted and a new supply brought in and washed or filtered before it is distributed to all parts of the building. The first of these stores is in operation in Louisville, Ky., while other cities are installing them.

Engineers are surveying the costs and practicability of tunneling under the downtown district of Kansas City in such a way that under possibly 50 per cent of the downtown area would be subterranean streets and open spaces for parking. Passenger elevators from office buildings and the like would link the ground level and this underground city for traffic.

Nebraska Has Rigid Tractor Testing Laws

Nebraska takes no chances with its tractors. Before a manufacturer can sell tractors in Nebraska, a state law requires him to submit a stock model to the department of agricultural engineering, University of Nebraska.

Copies of all advertising literature describing the model must be submitted with the machine. The engineers then put the tractor through a series of exhaustive tests to see that it is properly rated and that it is capable of performing all that the manufacturer claims for his machine.

These tests cover a period of a week or 10 days. The results are accurately calculated and carefully tabulated. In the reports of the engineers comment is made on the performance of the tractor during the test, and upon the company's advertising literature.

Unless the engineering department approves the performance of a tractor it can not be sold in Nebraska. The practice gives the farmer absolute protection against the acquisition of an inferior tractor and assures him of reliability in the machines on which he so greatly depends.

Nebraska is unique in respect to these tests. It is the only state requiring such a check on tractors. As a result the test reports are looked upon as authoritative, if not official, throughout the tractor world.

WILLIAMS NEW OLDS BRANCH MANAGER HERE

Succeeds R. L. Samuel Who Goes to Buffalo Office.

Simultaneous with the announcement the past week that R. L. Samuel, branch manager of the Olds Motor Works here for the past year, had been transferred to the company's Buffalo branch as manager there, announcement was made of the appointment of A. C. Williams as new branch manager. Williams has been assistant branch manager at Lansing.

A farewell dinner was tendered Samuel Tuesday evening of the past week at the Forest Park Hotel at which time Williams was presented to the dealer organization and the office staff of the local branch. Assistant Branch Manager Crane presided.

Crane opened the meeting with a short talk during which he told of the valuable service Samuel had performed in St. Louis in building up the local branch to be one of the largest in the Oldsmobile branch office system. Samuel responded by praising the co-operation given him by his dealer organization and office employes and said but for this support it would have been impossible for him to have made a success of his managership here.

Crane then introduced Williams. The new branch manager reiterated Crane's remarks on Samuel's successful managing of the branch here and asked that the dealer organization and the branch office staff give him the same co-operation accorded his predecessor.

As tokens of esteem, Samuel was presented with a traveling bag by his former employes apd a set of golf sticks and bag by his former dealer organization.

Several dealers also spoke at the dinner.

Changes Made in Chevolet Staff

Changes in the factory wholesale staff of the Chevrolet Motor Car Co. here were announced the past week by O. E. Nonn, zone sales manager.

John Bauer, formerly Springfield, Ill., representative for the company, has been transferred to the city sales staff. E. N. Banks, formerly service manager of the Chevrolet plant at Denver, has been transferred to the St. Louis division, and H. W. Bygle, former accounting manager for the Denver branch, has been transferred to St. Louis.

TRANSFERED



A. C. WILLIAMS.



R. L. SAMUEL.

Excursion Rates On Chicago Air Route Tomorrow

The first aerial excursion rates established here have been announced by the Robertson Aircraft Corporation, for its St. Louis-Chicago route over the Labor day holiday tomorrow.

In declaring a special holiday rate, the Robertson company has announced a $50 round-trip fare between here and Chicago, effective from Saturday to Tuesday. The regular fare is $40 one way. A proportionate reduction also has been made in the fare from Springfield and Peoria to St. Louis and Chicago.

The Robertson company inaugurated a regular passenger service between St. Louis and Chicago this month, using 12-passenger tri-motored Ford monoplanes. The northbound plane leaves Lambert-St. Louis Field at 9 a. m., arriving at the Municipal Field at Chicago at noon. Departure from Chicago is at 3 p. m., with arrival here three hours later. The service is daily except Sundays.

Aero Chamber to Open More Offices

The Aeronautical Chamber of Commerce has found it necessary to radically change its methods to meet the phenomenal growth of the air industry. At a meeting held in New York City, last week, it was decided to decentralize the organization. Instead of having one central office in New York City, as in the past, the chamber will maintain several in different cities of the country, with vice presidents in charge of each.

It hopes thus to be able to set up and maintain technical standards, to enforce a rigid code of ethics in advertising and to obtain co-operation in the further development of the industry.

Leaders in the industry point to the remarkable record of last year as evidence of its stability. A year ago, they say, the industry had a turnover of only a few millions of dollars, but this year it increased to more than $100,000,000.

GENERATORS, STARTERS, CARBURETORS REPAIRED PARTS AND SERVICE
Automotive
Electrical Service Co.
22nd and Locust Sts.

THE SUPERIOR AUTO REFINISHING OFFERS
A new Superior process. Will not chip or peel; all cars painted.
$10 to $15
Slight extra charge for removing paint and colors.
Stop in—look our jobs over. This is necessary to appreciate our class of work. Top, trimming, dent or fender work. Come in today.
Superior Auto Refinishing Co.
5173 EASTON. FOrest 9562. Open All Day Sunday for Reservation.

DOES YOUR RADIATOR DO THIS?
If your motor overheats or radiator boils over, it should be boiled out by our NEW GUARANTEED PROCESS.
NEW AND USED RADIATORS FOR SALE AND EXCHANGED—ALL MAKES
ALL MAKES OF RADIATORS REPAIRED
St. Louis Auto Radiator Co.
3326 WASHINGTON AV.
JEfferson 1453







A car to gladden any woman's heart

BEAUTIFUL . . . surpassingly easy to handle . . . . smooth and soothing in action!

Little as most women are interested in mechanics, still every woman will keenly appreciate the mechanical perfection of this car. For she will judge by results . . . . and she *knows* when she finds the results she wants.

In the Six-81 she will find driving a rest and refreshment instead of an irksome task. The lightest touch of her hand is enough for the cam and lever steering. Internal expanding hydraulic 4-wheel brakes answer instantly and surely to the dainty touch of her foot.

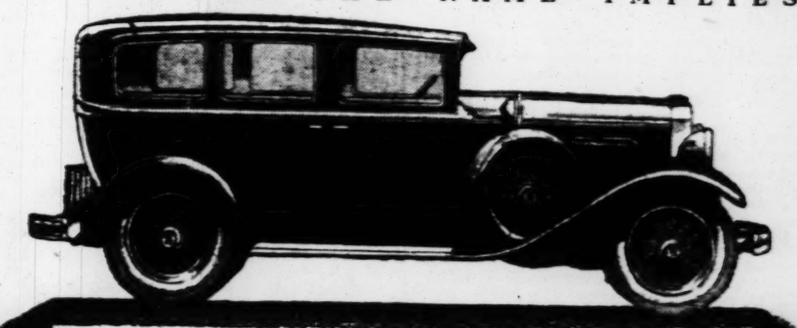
And there are other features that combine to give her the kind of a car that will win her heart.

7-bearing crankshaft
Bohnalite pistons
Lanchester vibration dampener
Lovejoy shock absorbers
Rubber motor mountings.

No advantage, no refinement, has been too costly to be incorporated in this newest Peerless. See the Six-81. You will rejoice in its beauty. Drive it! You will find a new measure of delight.

PEERLESS MOTOR CAR CORPORATION, CLEVELAND, OHIO
Six-81 closed models $1595 and up · Six-91 closed models $1895 and up · F. O. B. Factory

PEERLESS
ALL THAT THE NAME IMPLIES



DE LUXE AUTOMOBILE CO.
3107-15 LOCUST BLVD., ST. LOUIS, MO.
PHIL H. BROCKMAN, Pres.
Open Evenings and Sunday

SPECIAL LOW PRICES FOR LABOR DAY Open All Day Labor Day
GOODYEAR ALL-WEATHER CORDS AND FISK NON-SKID CORDS

30x3½ Oversize	$ 6.95	30x4.75 Balloon	$ 9.45
31x4 S.S. Fisk only	$10.95	31x5.00 Balloon	$ 9.95
32x4 S.S. Oversize	$11.45	30x5.25 Balloon	$11.45
30x5 S.S. Oversize	$16.95	31x5.25 Balloon	$11.75
33x5 S.S. Oversize	$19.45	31x6.00 Balloon	$13.25
29x4.40 Balloon	$7.75	32x6.00 Balloon	$13.45
30x4.50 Balloon	$8.45	33x6.00 Balloon	$13.75
29x4.75 Balloon	$8.95	33x6.00 Heavy Duty	$15.95

32x4.95 FISK NON-SKID.... $11.95
33x4.95 FISK NON-SKID.... $12.45
RED TOP FISK CORDS 30x3½ Non-Skid, 6-Ply Heavy Duty $9.65
The above Tires are seconds, but will not affect the wearing qualities of these Tires
GOODRICH WATER CURED 30x3½ Commander Cords, Clincher $4.75
GOODRICH WATER CURED 29x4.40 Commander Balloons $5.75
All mail orders must be accompanied by Bank Draft, Money Order or Check, to save delay in shipping.
RELIABLE AUTO TIRE CO., Inc.
JEfferson 1180 Wholesale and Retail — 3117-3119 LOCUST ST. — JEfferson 1180
We Deliver to All Parts of the City Free of Charge — Dealers Write for Our Price List — FREE SERVICE AT OUR STORE
OPEN EVENINGS AND ALL DAY SUNDAYS TO SERVE OUR CUSTOMERS

PLANE USED BY MAGAZIN[E] CHIEF ON T[OUR]

J. E. Williamson, M[anager] 10,000-Mile Tou[r] Stops Here.

Using a Lockheed-Vega belonging to Bernarr Mac[fadden] president of Macfadden P[ublica]tions, Inc., James E. Will[iamson] sales promotion manager of firm, Robert Hald, the con[trol] New York district manage[r] Pilot Errold Bahl, arrived [in] Louis Tuesday night of th[is] week on the last leg of a [10]-mile air tour of principal c[ities] the Central West and Canad[a].

Interviewed upon landing Williamson said the substitu[tion] air for rail travel is working [ef]fectively for Macfadden P[ublica]tions, Inc., that it will be s[till] ing to him if other concern[s] ing national branch offices [as] they must frequently cont[act] not purchase airplanes for [their] use. He also pointed out that [de]liveries can be greatly expedi[ted] organizations owning their equipment and having it ready [for] instant use.

The Macfadden ship when [not] active use is hangared at Te[terboro] Airfield, New York City. P[ilot] being tuned-up for the [next] trip it carried Zoe Beckley, [fa]cial writer, to Mexico City [dur]ing the route and completi[ng] flight interrupted by Carl [Ben]ecke's death. It is the same type of Art Goebel, Pacific Ocean [hop] used recently in setting a new speed record across the co[ntinent] from Los Angeles to New [York] except that it is equipped [with] Wright Whirlwind engine, [while] as Goebel's plane was powered [by] Wasp engine.

Following a conference [with] wholesale dealer organ[izers] here Thursday morning, Will[iamson] and his party, accompanied [by] reporter of this section, de[part] Lambert-St. Louis Field for I[ndi]apolis, but because of a mi[st] the only one encountered [on] whole tour—did not arrive [at] destination until Friday afte[rnoon].

At the beginning of the [tour] was proposed to make a l[and]ing at Parks Airport south of E[ast] Louis in order to allow the [pilot] on of another passenger. [But] Pilot Bahl was attempting [to] his ship on the ground it we[nt] a tail skid and the fuselage [was] seriously ripped that the [trip] Indianapolis was postponed [for] low repair of the damage.

Bahl, an experienced a[via]tor who is best known as the co-[pilot] instructor of Col. Chas. Lind[bergh] said that the mishap was not due the character of the new Eas[t St.] landing field, which, while [somewhat] what rough, is as large as [Lam]bert-St. Louis field, but to the [in]fective manner in which the [pilot] of the plane was repaired. [The] having been damaged in an [accident] ern hangar some months ago.

Both Bahl and Williamson praised the aero activities in which St. Louis has entered, said that the city was living up its reputation as an air-minded city, which Lindbergh had given it.

Warsaw to Chicago Flight Is Planned

By the Associated Press.

CHICAGO, Sept. 2.—Three Polish army officers will attempt an air flight from Warsaw to Chicago within a fortnight, Alderman Stanley Adamkiewicz of Chicago, former president of the Polish National Catholic Union who arranged the flight, announced tonight. Plans to make the attempted westward flight are Capt. Adam Kowalski, former German World War ace and representative of President Pilsudicki of Poland; Capt. Vladislaus Kliscz, veteran of the Austrian air corps and Count Zahorski, former Russia army officer.

The flight will be made in a Polonia, twin motored Curtiss plane and is backed by a group of Polish-Americans headed by the Chicago Alderman. The fliers expect to leave Europe at once, flying by the southern route via the Azores.

A $50,000 prize offered by the Illinois Aero Club awaits the fliers if they are successful in an [east]ward flight from Europe to Chicago, but regardless of where the [Polo]nia comes down on this continent the tour of this country will end at Chicago.

Among the cities tentatively booked on the itinerary are: Milwaukee, St. Paul, Minneapolis, Kansas City, St. Louis, Los Angeles, Detroit, Cleveland, Pittsburg, Baltimore, Buffalo Philadelphia, Washington, New York and Boston.

Stearns Sales Made 3 To Previous Owners

An analysis of the sales of Stearns-Knight straight eight Light-Luxe models during the past few months discloses that a majority of the sales were made to buyers who had previously owned one or more motor cars generally designated as the "quality" classification. The new Stearns-Knight buyers, the analysis showed, included owners of the finest custom cars of Europe as well as American automobiles that sell in the higher price ranges.

Ocean Flyer Signs

Col. James C. Fitzmaurice, Irish flyer, who crossed the Atlantic with the Bremen with Capt. Koehl and Baron von Huenefeld, has signed a contract to pilot a plane for German ports to a ship on the high seas, carrying mail and passengers who wish to save time.

PLANE USED BY MAGAZINE CHIEF ON TRIP

J. E. Williamson, Making 10,000-Mile Tour, Stops Here.

Using a Lockheed-Vega plane, belonging to Bernarr MacFadden, president of Macfadden Publications, Inc., James E. Williamson, sales promotion manager for the firm, Robert Haid, the company's New York district manager, and Pilot Errold Bahl, arrived in St. Louis Tuesday night of the past week on the last leg of a 10,000-mile air tour of principal cities of the Central West and Canada.

Interviewed upon landing here, Williamson said the substitution of air for rail travel is working so effectively for Macfadden Publications, Inc., that it will be surprising to him if other concerns having national branch offices which they must frequently contact, do not purchase airplanes for similar use. He also pointed out that deliveries can be greatly expedited by organizations owning their own equipment and having it ready for instant use.

The Macfadden ship when not in active use is hangared at Teterboro Airfield, New York City. Prior to being tuned-up for the present trip it carried Zoe Beckley, a special writer, to Mexico City following the route and completing the flight interrupted by Carranza's death. It is the same type of plane Art Goebel, Pacific Ocean flier, used recently in setting a new air speed record across the continent from Los Angeles to New York, except that it is equipped with a Wright Whirlwind engine, whereas Goebel's plane was powered by a Wasp engine.

Following a conference with his wholesale dealer organization here Thursday morning, Williamson and his party, accompanied by a reporter of this section, departed Lambert-St. Louis Field for Indianapolis, but because of a mishap—the only one encountered on the whole tour—did not arrive at its destination until Friday afternoon.

At the beginning of the trip it was proposed to make a landing at Parks Airport south of East St. Louis in order to allow the taking on of another passenger. When Pilot Bahl was attempting to put his ship on the ground it went into a tail skid and the fuselage was so seriously ripped that the trip to Indianapolis was postponed to allow repair of the damage.

Bahl, an experienced aviator, who is best known as the original instructor of Col. Chas. Lindbergh, said that the mishap was not due to the character of the new East Side landing field, which, while somewhat rough, is as large as Lambert-St. Louis field, but to the ineffective manner in which the tail of the plane was repaired after having been damaged in an eastern hangar some months ago.

Both Bahl and Williamson praised the aero activities into which St. Louis has entered and said that the city was living up to its reputation as an air-minded city, which Lindbergh had gained for it.

Warsaw to Chicago Flight Is Planned

By the Associated Press.

CHICAGO, Sept. 2.—Three Polish army officers will attempt an air flight from Warsaw to Chicago within a fortnight, Alderman Stanley Adamkiewicz of Chicago, former president of the Polish Roman Catholic Union who arranged the flight, announced tonight. Those to make the attempted westward flight are Capt. Adam Kowalczyk, former German World War ace and representative of President Mosciki of Poland; Capt. Vladimir Klisez, veteran of the Austrian air corps and Count Zahorski, former Russia army officer.

The flight will be made in the Polonia, twin motored Caproni plane and is backed by a group of Polish-Americans headed by the Chicago Alderman. The fliers expect to leave Europe at Lisbon, flying by the southern route across the Azores.

A $50,000 prize offered by the Illinois Aero Club awaits the flyers if they are successful in an non-stop flight from Europe to Chicago, but regardless of where the Polonia comes down on this continent, the tour of this country will begin at Chicago.

Among the cities tentatively listed on the itinerary are: Milwaukee, St. Paul, Minneapolis, Kansas City, St. Louis, Los Angeles, Detroit, Cleveland, Pittsburg, Baltimore Buffalo Philadelphia, Washington, New York and Boston.

Stearns Sales Made To Previous Owners

An analysis of the sales of the Stearns-Knight straight eight De Luxe models during the past eight months discloses that a majority of the sales were made to buyers who had previously owned one or more motor cars generally designated in the "quality" classification. These new Stearns-Knight buyers, the analysis showed, included owners of the finest custom cars of Europe as well as American automobiles that sell in the higher price ranges.

Ocean Flyer Signed

Col. James C. Fitzmaurice, Irish flyer, who crossed the Atlantic in the Bremen with Capt. Koehl and Baron von Huenefeld, has signed a contract to pilot a plane from German ports to a ship one day at sea, carrying mail and passengers who wish to save time.

At St. Louis Air Fields

THE Thirty-Fifth Division Air Service closed its annual two weeks' encampment yesterday afternoon at Lambert Field with a demonstration of military flying. Among the spectators was Gen. W. A. Raupp, commanding the Missouri National Guard troops. The program included formation flying stunting, several short races, an apron-string formation flown by Maj. C. R. Wassell, commander of the unit, with Lieuts. Phil Love and Julius Johannpeter tagging along, and a parachute jump by an enlisted man. The jumper had to be chosen by lot, as 40 of the 87 enlisted men in camp had put in requests to be the first to try the new 28-foot training 'chute recently issued. The 'chute, which was tested with a dummy last week, opened in less than two seconds under the manipulations of Sergt. Jimmy Tate, the unit's parachute expert.

Gen. Raupp arrived at camp Thursday from his home at Pierce City, in one of the units piloted by Capt. Russell Young. He expressed pleasure at the work accomplished at the encampment. Col. J. S. Herron, National Guard officer for the Seventh Corps area, and Capts. George Palmer, Harry Young and Charles Phillips, regular army instructors, also praised the unit.

A feature of this year's camp, in addition to the usual training in infantry liaison, photographic missions and radio work, was aerial gunnery [illegible] on an island in the Missouri River several miles below St. [illegible] serving as targets.

Airports on Highway 66.

The $2,000,000 bond issue for a Municipal Airport at Lambert-St. Louis Field has stimulated interest in aviation in cities along Highway No. 66 to Los Angeles, Cal., where airports are to be established in the proposed coast-to-coast train and plane service, according to Lon Scott, secretary of the United States Highway 66 Association.

In a letter to Harold Bixby, Scott says the association hopes to have 33 class A airports in opecation along Highway 66 by next year. "Springfield, Mo., will have a hangar ready in 30 days; Cartnage, Mo., is getting ready; Miami, Ok., is getting in line; Amarillo, Tex., will vote on an airport bond issue shortly; an airport is under construction at Tucumcari, N. M., and other cities are waiting for us to direct activities for them," Scott wrote.

Paymaster Is Popular.

One visitor to the air unit encampment who was shown every courtesy was Maj. Vern Wilson of Jefferson City, the paymaster. Incidentally six officers, Capt. William Wimer and First Lieut. Frank Dunn, Walter Barznell, Edwin Lauth, J. P. Sparks, and E. C. Schmidt, received heavier money than at last year's camp. They were recently promoted.

More Students Enrolled.

Parks Air Lines enrolled eight new flying students and seven more students in the mechanics' school last week. The flying school now has an enrollment of 215 aviation enthusiasts, while the mechanics school has 61 students. These are the largest schools of the sort in the Middle West.

Harmon Trophy Winner Calls.

Shirley Short, who was awarded the Harmon trophy for flying the transcontinental air mail 2400 hours on schedule without an accident, was a visitor at Lambert Field last week. Short, who is now pilot for the Chicago Daily News, spent an afternoon chatting with Phil Love and other friends.

Flag Stops for Planes.

Having established the first aerial excursion rates here over the Labor Day holiday on their St. Louis-Chicago passenger line, the Robertson Aircraft Corporation borrowed another leaf from the railroad book and made Peoria and Springfield flag stops. The fields at the two cities are none too good and, to avoid sticking in the mud needlessly, the big Ford monoplanes will stop at Springfield and Peoria only when it is known that passengers wish to leave or board the planes. In the latter instance a field attendant will signal the pilot by waving two white flags.

Catching the Air Express.

An advantage of air travel over rail transportation was demonstrated last Tuesday when three passengers, who missed the tri-motored Ford operated by the Robertson Aircraft Corp. on the St. Louis-Chicago run, were placed in a Ryan brougham, which set out in pursuit of the Ford. "Bud" Gurney, piloting the Ryan, overtook the larger and slower ship at Mason City, Ill. Gurney waggled his wings at Pilot Slonniger in the Ford and Slonniger made an emergency landing to take on the delayed passengers.

$50 Round-Trip to Chicago.

Indications are that the $50 round-trip holiday rate set by the Robertson Aircraft Corp. for the St. Louis-Chicago trip and return over Labor Day will prove popular. Tickets are good from Saturday until Tuesday. Friday there were 13 passengers to Chicago at the usual $40 one-way charge.

New Instructor Engaged.

Lieut. John Vale, recently of the Army ground school at Langley Field, is the new ground school instructor at the Von Hoffman Aircraft Co. ground school. The Von Hoffmann Co. has 20 students enrolled in its ground school, which has a ten weeks' course.

Visitors at Lambert Field.

"Red" Jackson, formerly instructor for the Von Hoffman Air-

STUDY OF EXHAUST GAS BEING MADE

True Effect of Carbon Monoxide to Be Determined.

NEW YORK, Sept. 2.—A joint committee on atmospheric pollution by automobile exhaust gases has been organized with Prof. Alexander Silverman of the University of Pittsburg, representing the American Chemical Society, as chairman.

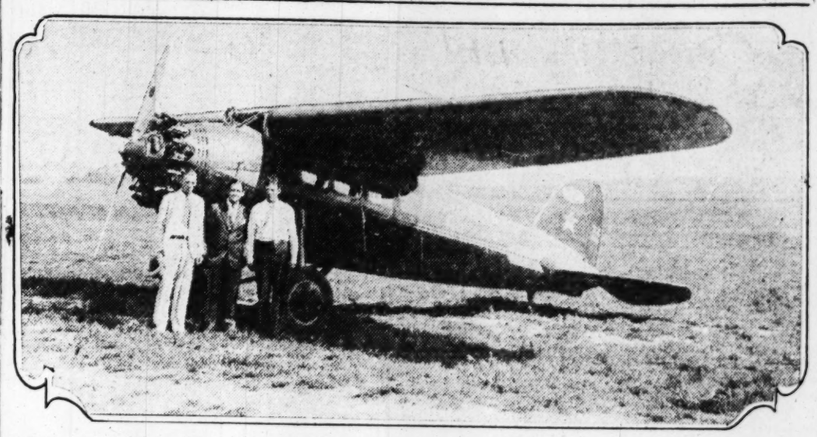
"The committee," according to the announcement, "will from time to time furnish the public with authentic information concerning the subject of automobile exhaust gases. It will endeavor to furnish reliable knowledge concerning the danger or lack of danger resulting from such pollution.

"It will encourage research and investigation toward the reduction of the amount of carbon monoxide formed in automobile operation and attempt to eliminate this entirely if possible.

"The information at hand regarding the amount of carbon monoxide to which the public is exposed and the probable effect of such amounts leads the committee to believe that, in general, no alarming condition exists in the thoroughfares.

"However, in confined places, as some cab stands and inclosed driveways, the amount present at times is sufficient to cause marked discomfort and possibly illness after several hours of continued exposure. These places, as well as some commercial garages, where a health hazard really exists, are amenable to local ventilation or restricted motor operation to ameliorate the condition.

EXECUTIVES WHO FLEW HERE IN PLANE



LEFT to right—Robert Haid, district manager of Macfadden Publications, Inc.; J. E. Williamson, sales promotion manager, and Errold Bahl, pilot, who were in the city the past week on the last leg of a 10,000-mile air tour.

TO DEDICATE CARBONDALE AERO FIELD

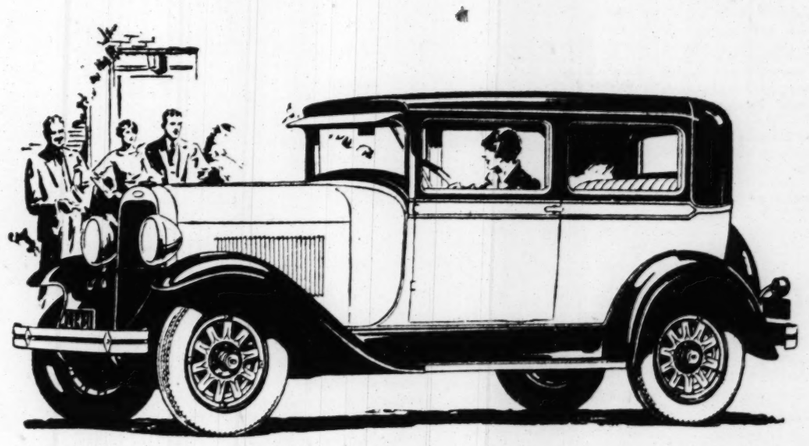
New 100-Acre Airport Has a Half Mile Runway.

Dedication of a new 100-acre airport at Carbondale Ill., is to take place on Sept. 16, officials of the Carbondale Aero Club announced the past week. The field, which already has been marked, has a runway a half mile long and almost that wide.

An agreement has been reached with the Egyptian Transportation Co., at Marion, Ill., to send three airplanes to Carbondale for the formal opening of the field. Other planes from Lambert-St. Louis Field here and from Indianapolis are also scheduled to be on hand.

The landing field is just north of the Illinois Central Railway roundhouse. Workmen have been busy all summer grading and rolling the land to make it suitable for an airport. Hangers are to be erected soon, according to the Aero Club officials.

WHAT COULD BE SMARTER



You want a car that's *new*. A car that's smart—dashing—youthful. A car that combines style leadership, brilliant performance and exceptional value. In short, a car like this new Oldsmobile—the Fine Car of Low Price.

Fine-car styling is apparent in every line of its voguish new bodies by Fisher.

Fine-car luxury is evidenced by rich upholsteries and appointments. Fine-car comfort is assured by deep-cushioned form-fitting seats and four Lovejoy hydraulic shock absorbers.

And this new Oldsmobile provides performance in keeping with such style and luxury. Its great new 55 h. p. engine gives brilliant high-compression results without special fuel. You can slip in and out of traffic with almost no effort at all, and park in unbelievably small spaces, for it requires only a touch to steer at any speed.

But you cannot fully appreciate this car until you see it and drive it yourself. Then you'll know why we say "What could be smarter?"

TWO-DOOR SEDAN

$925

f. o. b. Lansing
Spare Tire Extra

AUTHORIZED DEALERS:

LAMBERT-GRAVES MOTOR CO.
4035 Lindell Boul., LIndell 8600 — 2233 Locust Boul., GArfield 1166

IGOU MOTORS, Inc. — 2922 N. Grand Boul. — St. Louis, Mo.
KINGCHESTER MOTOR CO. — 4576 Manchester Ave. — St. Louis, Mo.
MAUER MOTOR SALES CO. — 321-23 E. Broadway — Alton, Ill.
TUCKER MOTOR CO. — 3657 Gravois Ave. — St. Louis, Mo.
LARNER MOTOR CAR CO. — 5180 Delmar Boul. — St. Louis, Mo.
KNAB MOTOR CO. — 325 W. Main St. and 105 N. Illinois St. — Belleville, Ill.
GREBE MOTOR CO. — 1645 S. Grand — St. Louis, Mo.
JERRY MUELLER MOTOR CO. — 8800 Olive Street Road — St. Louis, Mo.
DeVOY-REINHEIMER MOTOR CO. — 3745 Page Boul. — St. Louis, Mo.
MAUER MOTOR CO. — 1013 St. Louis Ave. — E. St. Louis, Ill.
DELMAR MOTOR CO. — 1928-30 Edison Ave. — Granite City, Ill.

OLDS MOTOR WORKS, ST. LOUIS WHOLESALE BRANCH, LOCUST AT 23D

SEE YOUR NEIGHBORHOOD DEALER

OLDSMOBILE

PRODUCT OF GENERAL MOTORS

TO DEDICATE NEW BRIDGE TOMORROW

35,000 People Expected at Cape Girardeau Ceremony.

An elaborate program has been arranged for the dedication of the new bridge over the Mississippi River at Cape Girardeau tomorrow. Thirty-five thousand visitors are expected for the dedicatory exercises which are to be held on the opening day of the American Legion State convention.

The speakers will include James A. Barks, Mayor of Cape Girardeau; Gov. Baker of Missouri, Gov. Small of Illinois and Senator Hawes of Missouri. Invitations have been extended to the editors of all papers and to the Mayors of 98 Southeast Missouri and Southern Illinois towns.

The elaborate program begins at 10:30 a. m. with a parade starting in downtown Cape Girardeau. The towns participating in the celebration will have representative floats. The "Queen's" float will bear the Bridge Queen, selected from among the queens chosen by each town represented. The unsuccessful candidates will be the Queen's attendants.

There will also be 12 bands in the parade and a number of American Legion drum and bugle corps from various posts in the State. The parade will proceed to the St. Vincent's College, where the dedicatory program will be held in a natural amphitheater on the campus slope which faces the bank of the Mississippi.

At 11:30 a. m. the bridge dedication ceremonies will start with C. L. Harrison, president of the Cape Girardeau Bridge Co., presiding. The formal opening and dedication will follow immediately afterwards, with Gov. Small, escorted by Albert M. Carter, the State commander of the American Legion of Illinois, and members of the Illinois Highway Commission, and Gov. Baker, escorted by Dan M. Nee, State legion commander of Missouri, members of his official staff, the State Highway Commission of Missouri and the "Queens" of Southeast Missouri and Southern Illinois taking a prominent part in the official opening.

Afterward the speech making will begin.

A feature of the celebration will be the presentation of a pageant and masque on the college campus. Five hundred characters will be portrayed in the production, which will depict the history of Southeast Missouri and Cape Girardeau. The first epoch will show the life of the Indian; the second the coming of Tecumseh, the great Indian chief; and, third, the coming of Sieur Pierre Jean Girardot, from which Cape Girardeau gets its name. Then appears the founder of Cape Girardeau, Louis Lorimier. The masque will be presented at the close of the pageant and will be followed by a luncheon for the "Queens" and distinguished guests.

The Cape Girardeau bridge shortens the route between the East and the Southwest, and opens up a new gateway to the Ozarks. The total length of the structure is 4744 feet, and the total cost is $1,600,000.

Stutz in Third Place in Class In Belfast Race

Cable advices received by F. E. Moskovics, president of the Stutz Motor Car Co., from Belfast, Ireland, say that the American-made car finished third in its class in the recent famous Belfast handicap race. Out of a field of 54 starters, the Stutz, driven by Richard Watney, of London, England, finished twelfth regardless of class designation.

The cablegram told that the Stutz had the misfortune of a wreck in the fifth lap and that the front axle and springs were bent. This injury to the car rendered steering very difficult but Watney made a splendid showing despite the accident. The time of the winning car was 64 miles per hour while the Stutz negotiated 62 miles per hour.

Oakland Dealers In Sales Meetings

Under the direction of district managers and field staffs, sales meetings are being staged at 125 focal points of the country for the 5000 men who make up the Oakland domestic dealer organization. Stage properties, special lighting effects, draperies, lantern slides and other theatrical equipment are being employed to bring forcibly to the dealers the newest plans and latest developments in automotive merchandising.

New De Soto Dealers

Appointment of the following De Soto dealers was announced the past week by P. H. Brockman, president of the De Luxe Motor Car Co., De Soto distributer here:

The B. and M. Motor Car Co., Perryville, Mo.; L. Brucker Hardware Co., St. Charles, Mo.; De Soto Motor Sales Co., De Soto, Mo.; L. J. Donge, St. Genevieve, Mo.; South Side Garage, Columbia, Mo., and the Liberty Garage, Moscow Mills, Mo.

Special Showing of Hudson-Essex Cars

A special showing of Hudson-Essex chassis and parts, and a complete line of the cars done in new fall colors was put on display today by the Hudson-Frampton Motor Car Co., Hudson-Essex distributer here.

NEW TYPE OF MOTORCYCLE



HERE is little Mario Canterio, youngest motorcyclist in France, on his new type motor wheel. The youngster sits inside the wheel, which turns, but does not turn the driver.

'Gold' Bridge Toll Fees In Maryland to be Lifted

Crossing Over Susquehanna River at Havre de Grace Netted Private Owners Over a Million Until State Purchased It.

TOURISTS visiting Maryland or points beyond requiring them to pass through Maryland are advised by the Baltimore Association of Commerce that on or about Sept. 15 toll will no longer be charged to cross the bridge over the Susquehanna River at Havre de Grace. The Maryland State Roads Commission, John N. Mackall, chairman, yesterday announced that the bridge will be made free about that date.

This old2 bridge, built originally by the Pennsylvania Railroad in 1866 at a cost of $3,000,000, was abandoned by the railroad when it completed a new structure (double-track) in 1908. It was offered gratis to Cecil and Hartford Counties and declined. The railroad company then gave it to five citizens who operated it as a toll bridge from 1910 to 1923, when it was purchased by the State for $585,000.

The State continued it as a toll bridge, the proceeds going toward the payment of bonds floated for its purchase. Two years ago, the traffic having grown tremendously, the state decided to double-deck the bridge. This work has been about completed at a cost of more than $400,000. By Sept. 15 it is expected that the toll receipts will have covered the entire cost of double-decking and the original purchase price.

During the 13 years of private ownership the structure was known as "the golden bridge" and is said to have netted its owners more than $1,000,000. The charge to cross was $1. Later it was cut to 60 cents for an automobile and driver, plus five cents for each additional passenger, which charge will be removed on Sept. 15.

Northbound traffic passes over the upper deck of the bridge, which is on the main highway between Philadelphia and Baltimore and Washington, while southbound traffic traverses the lower deck.

Spain Creates Fund to Aid Auto Firms

A special motor fund to assist its automobile industry has been determined on by the Spanish government, the American commercial attache at Madrid advises the department of commerce.

Regulations for the fund provide that it shall be constituted from following sources: (a) 5,000,000 pesetas subject to eventual reimbursement shall be advanced as an initial contribution by the state; (b) returns for material which the Official Commission of Motors and Automobiles may supply to the various bodies; (c) revenues including (1) an impost separate from and complementary to the duties on automobiles when, and if, the government decides to levy such impost, (2) 600,000 pesetas from the single license tax on automobiles received by the government in accordance with royal decree of April 29, 1927, (3) commission of 2 per cent which the Official Commission of Motors and Automobiles will receive both from buyers and sellers for its intervention in sales.

The methods in which the special motor fund may be employed are stated to be the following: (a) Advance of money for purchase of material by companies holding contracts or orders from the state for construction; and guaranty of interest which the government may decide to grant to factories to aid their development; (b) expenses and subventions which the government may decide upon for protecting the industry; investigation studies and reports which tend to the same result; and the expenses of personnel and material pertaining to the functioning of the Official Commission of Motors and Automobiles.

Story Sales Chief For Moon Dealer

The C. Horn Electric Automobile Co., 4601 Delmar boulevard, Moon dealer, has employed S. T. Story as sales manager with C. I. Blackman as his assistant.

Modern Turkey.

The latest models are demanded by motorists in Turkey, and in Constantinople there is no market for about 11,000 used cars. A large repair plant to recondition these cars is planned and will be the first of its kind in the country.

Arizona Places Ban on Billboard Along Highways

No commercial advertising hereafter shall be permitted on any Arizona highway, subject to the control of the State Highway Commission, this to include any directional signal or sign that imitates any official marker.

No sign of any sort may be placed on the highway without prior permit from the department. There may be erection of signs by civic bodies and municipalities under certain limitations of location, these to be not more than three feet in diameter and carrying official numbers.

No signs will be allowed at curves or dangerous points. It is noted that the regulations will have no effect upon billboard advertising on the ground that may be outside the road right of way, but will serve to displace a multitude of alleged directional and distance signs erected merely for business advertisement.

Record Run Aided Car's Popularity

The unusual public reception that, according to dealers, followed the introduction of the new Franklin Airman Limited line of air-cooled motor cars is attributed partly by H. H. Franklin, president of the Franklin Automobile Co., to the recent record-breaking round trip transcontinental run of a Franklin sedan from Los Angeles to New York City and return, in which Cannon Ball Baker clipped 10½ hours off the former record.

"This run was staged just prior to our announcement of the new Franklin Airman Limited," Franklin said, "because we desired to prove decisively that in the Franklin Airman Limited we were inaugurating a new idea in fast, luxurious and safe travel at sustained high speeds. We chose the transcontinental route because it offered every type of road, various climates from the cool of the mountain ranges to the burning heat of the desert sands in New Mexico and Arizona—in all, every condition that would be met by any motorist regardless of the country he may drive through."

Lindy Gets Medal.

Col. Charles A. Lindbergh is to receive from the International Olympic Committee the Olympic medal granted only once in four years for the most noteworthy sporting accomplishment during that time.

Dawson Appointed Wholesale Chief For Vesper Buick

Succeeded as Advertising Manager by W. E. Fulton.

F. W. A. Vesper, president of the Vesper Buick Auto Co., announces the following changes in the personnel of the organization:

Charles Parks, who for some time past has been wholesale sales manager, has resigned to take a position in New York with one of the large motor car factories as traveling sales supervisor. Parks was formerly manager of South Side Buick and has been with the Vesper organization for a number of years.

John F. Dawson, advertising manager since 1922, has been promoted to wholesale sales manager. For the past six years Dawson has had charge of advertising and sales promotion work in the St. Louis trade district.

C. C. Owens of the wholesale department will act as car distributer in this territory, in addition to carrying on his work of compiling territory sales, registration statistics and research data.

W. E. Fulton, with the Vesper Buick organization for two years as Dawson's assistant, has been appointed advertising manager.

PROMOTED



MALCOLM HARRIS PHOTO

JOHN DAWSON.

NO DECLINE IN OUTPUT IS FORESEEN

Present Schedules Should Hold Steady During September.

DETROIT, Mich., Sept. 2.—With current operations giving assurance of a seasonally heavy production during August, manufacturers are turning their attention to September business, with indications at the present time giving no suggestion of any material decline in operations.

While many producers are currently operating at capacity, the average for the industry appears to be about 80 per cent capacity, an unusually high level of operations for this time of the year.

Advance commitments are heavy and point to present schedules holding steady during the first half of September, at least, and possibly for the entire month.

Manufacturers' orders for original equipment are heavy, and show no marked decreasing tendency. Expectations are that this class of business will hold up well for a considerable length of time, and the outlook is good.

H & H MOTOR REBUILDING
AUTOMOTIVE MACHINE WORK
CYLINDER AND CRANKSHAFT GRINDING, REBABBITTING, PISTONS, PINS, RINGS, VALVES, BEARINGS, GEARS, ETC.
H & H MACHINE AND MOTOR PARTS CO. 4216W EASTON AVE. JE.
WRITE FOR ILLUSTRATED BOOKLET ABOUT ENGINE REBUILDING

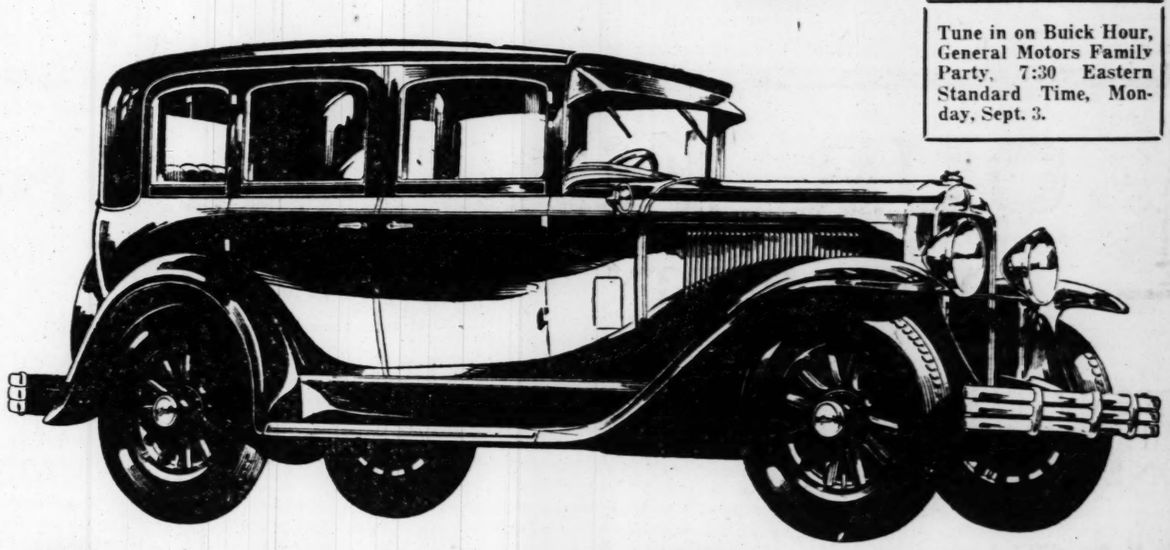
TIRES
OPEN SUNDAY AND LABOR DAY
Dunlop—Fisk—Overman
Firestone—Goodyear
and Other Standard Makes
LOW PRICES
Easy Payments
Our prices are as low as price can be made for first quality tires.
If short of ready cash, use your credit. Pay a little down and the balance in easy weekly installments. We can make terms to suit.

29x4.40	as low as	$2.65	Down	30x3½	as low as	$2.30	Down
30x4.50	as low as	2.85	"	31x4	as low as	3.75	"
31x5.25	as low as	4.40	"	32x4	as low as	4.00	"
32x6.00	as low as	5.50	"	32x4½	as low as	5.40	"

TRADE IN OLD TIRES
MERCHANTS TIRE CO.
2710 Washington
JEfferson 0672

Greatest Getaway . . . . . in all gears

Tune in on Buick Hour, General Motors Family Party, 7:30 Eastern Standard Time, Monday, Sept. 3.



Prove it yourself . . like this

Quick on the trigger! Out of the traffic-press with dazzling swiftness! Taking the lead and holding the lead at all times . . . such is the brisk, thrilling tempo of Silver Anniversary Buick performance!

Never was there an automobile so fleet and responsive! Never an automobile with such magnificent drive and follow-through! Never an automobile that could start from scratch with such a rush of power and attain maximum performance in such a brief space of time!

Make up your mind to test this new Buick—and test it thoroughly—before the week is out! Don't just have a demonstration. *Get in the car and get the facts!*

Drive in traffic—enjoy the biggest thrill in motoring . . . the keenest acceleration and the swiftest, rise to high performance levels ever known!

Here is leadership! Here is the Buick of Buicks and the car of cars! Here is performance so new, so advanced and so epochal as to have no counterpart in the entire field of motoring!

Come in

—arrange to take the wheel of this great new car—We want all prospective purchasers to make this test.

Come test the Silver Anniversary Buick! Prove to yourself it's the great car of the world!

THE SILVER ANNIVERSARY

BUICK

WITH MASTERPIECE BODIES BY FISHER

West Side Buick Auto Co.
Kingshighway and McPherson
Northwest Branch, 5425 Easton Ave.

Kuhs-Buick Co.
2837 North Grand Blvd.

East Side Buick Auto Co.
1106-08 Illinois Ave., East St. Louis, Ill.

St. Louis County Auto Co.
7919 Forsythe Blvd., Clayton, Mo.

Webster Groves Motor Co.
Summit and Lockwood,
Webster Groves, Mo.

Schnure Motor Co.
2216-18 Locust St.

Vesper-Buick Auto Co.
Retail Sales Department
Vandeventer and West Pine

South Side Buick Auto Co.
3654 South Grand Blvd.

E. A. Dodge Motor Co.
1905-7 Madison Ave., Granite City, Ill.

For Night, Holiday or Emergency Service, Phone JEfferson 3310

WHEN BETTER AUTOMOBILES ARE BUILT . . . BUICK WILL BUILD THEM

R REBUILDING
IVE MACHINE WORK
DING, REBABBITTING
RINGS, GEARS, ETC.
EASTON AVE. JE. 0404
ENGINE REBUILDING

PEN SUNDAY AND
LABOR DAY



as low as $2.30 Down
as low as 3.75 "
as low as 4.00 "
as low as 5.40 "
2710 Washington
JEfferson 0673

FORD OUTPUT HAS REACHED 5000 DAILY

New Dodge Senior Six With Improved Motor in Production.

DETROIT, Mich., Sept. 2.—Dodge Brothers will place a new line of Senior Six models on the market within a few days. Shipments to dealers in remote parts of the country have already been made. The factory is working overtime to get out the new line, which will have a wide assortment of body types of the latest American design. The new line will be equipped with a power plant built especially for it.

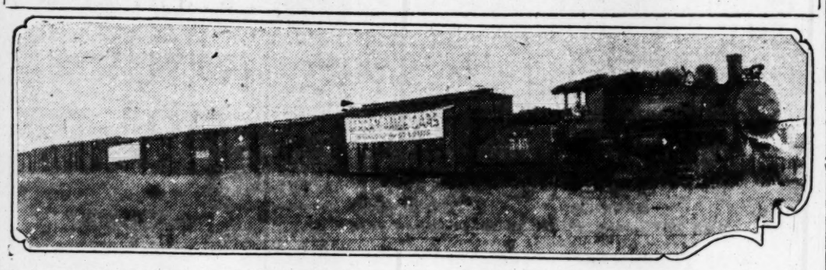
Production of the Ford Model A cars and trucks now exceeds 5000 daily. Ford plants in the United States are turning out better than 4000 units daily. Canadian plants about 500 a day and foreign factories account for 500 units daily. Employment at the local Ford plants is at its peak, 128,293 men being employed.

Indications that automobile manufacturers expect continued prosperity is seen in the fact that they are placing a large amount of business in the Youngstown and Pittsburg steel district. Large orders have been placed recently by Ford, General Motors and Chrysler.

Operations are expected to be started in the new $750,000 factory of the Durant Motor Co. at Lansing the latter part of October or early in November. W. C. Durant is expected at Lansing to inspect his properties at that time.

Parts and equipment sales for the first six months of 1928 show this period was the best in the industry's history. Replacement manufacturers made an average gain of 10 per cent in unit sales and the jobbers effected an average gain of 40 per cent in dollars as compared to the first six months of 1927.

TRAINLOAD OF GRAHAM-PAIGE AUTOS



THIS train is composed of cars filled with Graham-Paige automobiles and consigned to the Weber Motor Car Co., distributer of the line here. The shipment was received the past week. It was valued at over $125,000.

CHEMISTS TO DISCUSS GAS AND RUBBER

American Chemical Society Annual Meet Begins Sept. 10.

Science's advance in rubber and gasoline will be discussed by research chemists from industries and universities in the United States Canada and Germany at the seventy-sixth meeting of the American Chemical Society, to be held at Swampscott, Mass., during the week begining Sept. 10.

Reports on rubber tests, and addresses on the development of motor fuels will feature the sessions. Many of the scientists who participated in the Institute of Chemistry at Northwestern University will attend.

A national symposium on "Combustion" will be held Sept. 11 and 12 under the joint auspices of the society's division of petroleum chemistry, of which J. Bennett Hill, chief chemist of the Atlantic Refining Co., Philadelphia, is chairman, and the gas and fuel chemistry division, headed by A. C. Fieldner, chief chemist of the United States Bureau of Mines, Pittsburg. Prof. George Granger Brown of the department of chemical engineering, University of Michigan, will preside.

"Flames" will be the theme of a paper by Stephen P. Burke, director of research, Combustion Utilities Corporation, Long Island City, N. Y. Prof. Henry J. Masson of New York University will speak on "General Detonation Theory From a Consideration of the Behavior of Fuels in the Engine and Auto-Ignition Temperature."

Dr. Graham Edgar, director of research of Ethyl Gasoline Corp. laboratories at Yonkers, N. Y., and J. C. Pope of the same corporation will describe "the Mechanism of Combustion of Normal Octane." J. M. Campbell, W. G. Lovell and T. A. Boyd of General Motors Corp., Detroit, will report on "The Importance of Mixture Ratio in Rating Fuels for Knock."

In addition to the joint symposium, the division of petroleum chemistry will hold sessions Sept. 12 and 13. "The Cracking of Vegetable Oils and Fish Oils for Motor Fuels and Other Products" will be the subpect of a discussion by W. F. Faragher, J. C. Morrell and Gustav Egloff of Chicago.

Wilderness Areas Set Aside In Ranier Park

CERTAIN "wildnerness areas" in Mount Rainier National Park, in Washington, have been set aside by the Department of the Interior through the National Park service. These areas are to be kept in the condition to which nature developed them. They can be reached only on foot or on horseback and no roads will be built that will bring in the wagon or the automobile. No hotels will be permitted. Only the camp made by the individual vacationist will be allowed.

Japanese Law Aimed at "Neckers"

Japan looks to America for her automobiles—but not for laws regulating their safe operation. Nipponese Legislators prefer to make their own traffic rules.

One of the most peculiar of these regulations, according to B. F. Lydon, special representative for Studebaker Corporation in the Far East, is what is known as the "anti-necking lamp" law. This law requires that all cars be equipped with dome lamps, which must be lighted when the car is driven at night.

Americans would look askance at a touring car driven down the street in the evening with a dome light brightly shining—but it is no novelty in Tokio. While the "anti-necking lamp" law is aimed to safeguard passengers, since it is said to have been passed because an altercation between two passengers in an unlighted hire car resulted in the death of one, it no doubt performs what its nickname suggests.

EUROPE NOW MOTOR-MINDED SAYS WILLYS

Finds People Interested in Cars and Better Roads.

NEW YORK, Sept. 2.—"The presidential election, the peace plan fostered by Secretary Kellogg, and the American-built automobile are the three principal subjects of discussion in Europe now," John N. Willys, president of Willys-Overland, Inc., said the past week on his return from a six-months' tour of Europe.

England, Willys continued, has entered upon an elaborate good roads program and the English engineers are following the method of construction which has been adopted by engineers in this country. He said an excellent highway between London and Liverpool is now in use, and that the traffic over this new road greatly resembles that on the larger arteries in the United States.

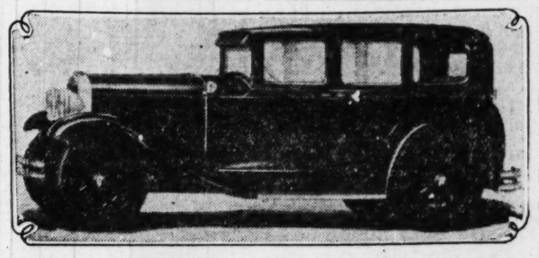
An interesting feature of the automotive situation in England is the growing use of the motor car among the great mass of the people, in this respect the Englishman is following his American cousin, Willys said.

Speaking of his product Willys said that a new all-time record was established for Willys-Overland in the export field in July when 5556 Whippets and Willys-Knight sixes were shipped from the corporation's Toledo plant.

HYDRAULIC BRAKES STANDARDIZED from old pumping system to new compensating system same as new Chrysler, Desoto and others in one hour by installing a SAFECO Compensator. It's guaranteed. Drive to SAFECO SERVICE STATION 3828 Washington Bl. Phone JEfferson 1224. Manufactured by Mattingly Automatic Valve Co., St. Louis.

Valves Ground, Carbon Cleaned $5.00
Connecting Rod Bearings Tightened $5.00
All Six-Cylinder Cars
B. & J. MOTOR SERVICE
Motor Busses for Hire
Parties, Picnics, Trips, low as $10 per day
GArfield 5634 523 Elm St.

ANOTHER NEW CHANDLER CAR



THIS is the Series 65 Chandler five-passenger four-door sedan now on display here by the Midstates Motor Co., distributer of the line, which was announced several weeks ago.

Chandlers Undergo Many Factory Tests

In the testing laboratories, the motors of the latest Chandlers are subjected to a variety of tests to check up on power, economy and endurance under various load capacities. Dynamometers, tachometers, pyrometers, R. P. M. counters, flowmeters—all sorts of delicately calibrated and intricate apparatus are used to eliminate theory from the performance of a motor car.

In addition to its extensive laboratory research and experimental testing, a fleet of test models of the new cars were also maintained by the Chandler organization to check up on the actual road conditions a car would undergo in the hands of owners. These cars traveled thousands of miles every week with experienced drivers at the wheel in order to further prove the quality of the various units in the Chandler chassis.

BUILD NOW—PREPARE
ON YOUR VACANT SPACE
Pay No More Garage Rent
$5.00 CASH
BALANCE IN 24 MONTHS LIKE RENT
FREE
One Coat of Paint with Every Garage or Porch Ordered during September.
Places a Permanent (Non-Sectional)
PERFECT BUILT GARAGE
on your premises
Frame and Brick Garages, Porches and Porch Enclosures. Remodeling and Repairing
SPECIAL PRICES During This Month



E. L. RIDKER CO.
Builders of
"Perfect Built Garages and Homes"
4054 West Pine Blvd.
Phones: LIndell 9350-0589
Res. PArkview 4280-W
Without any obligation to me, please send me more information on the items checked below:
Name ..... ☐ Garages
Address ..... Phone ..... ☐ Repairs ☐ Porches

OUR FIRST ANNIVERSARY
YOUR PARTY YOUR PARTY



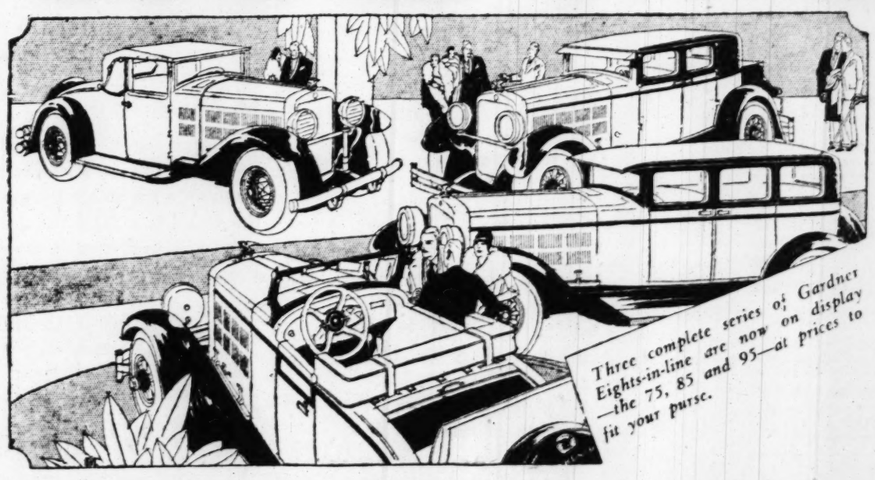
AND WE ARE GOING TO CELEBRATE WITH ONE OF THE MOST STUPENDOUS OFFERS EVER ATTEMPTED BY ANY AUTOMOBILE DISTRIBUTOR. YOU HAVE LONG WANTED TO OWN A STRAIGHT EIGHT, THE LATEST THING IN MOTOR CARS. THIS IS YOUR OPPORTUNITY TO GET ONE FOR LESS MONEY THAN MOST ANY SIX-CYLINDER CAR ON THE MARKET. AND THIS IS HOW YOU CAN DO IT:

READ THIS AND MAKE MONEY!

No matter what kind of a car you own—no matter how old or how new it may be—just bring it to Saint Louis' Livest Automobile Distributor and get $500, provided you buy a new Gardner. Yes, sir—buy it at the regular selling price—no extras—no strings—just buy the car on our regular selling plan before midnight, September 30th, 1928.

Gardner Eight-in-Line Will Out-Pull. Out-Run, Out-Perform a Six, That's Why Gardner Has Concentrated on Straight Eights for Four Years. You Can Buy a Gardner Eight for Less Than Any One of 16 Well-Known Sixes

FROM NOW UNTIL MIDNIGHT, SEPTEMBER 30, 1928—WE WILL GIVE YOU
FOR YOUR OLD CAR $500 FOR YOUR OLD CAR
ON A SPANKING NEW 75, 85 and 95 EIGHT-IN-LINE
GARDNER



Three complete series of Gardner Eights-in-line are now on display—the 75, 85 and 95—at prices to fit your purse.

The trend of the automotive industry is toward 8 in line automobiles. Gardner, having pioneered this field can sell you an 8 for less than any one of the 16 most popular sixes. This with our great volume of business—which means tremendous purchasing power—our unlimited means of disposing of used cars—our ability to finance sales—are only some of the many reasons why we can give you

A Better Deal Than It Is Possible to Get Elsewhere!

TUTHILL GARDNER MOTOR CORP.
JOSEPH STEINGER, Pres. GEORGE D. TUTHILL, Treas.
2745 LOCUST
GARDNER DISTRIBUTOR
CALL JEFFERSON 5930 FOR ALL DEPTS.
SOUTH BRANCH
3438 S. GRAND PR. 4466

AUTO CHAMBER PLANNING AN OLD CAR RACE

Autos Built Prior to 1900 Wanted Entered in Contest

NEW YORK, Sept. 2.—Pointing to the enormous gains in automobile engineering during the past 30 years, the National Automobile Chamber of Commerce yesterday announced a contest for the owners of old automobiles, the winning machine to be on view in New York at the time of the New York Automobile Show in January. Arrangements are now being made for the prizes, which will be announced shortly.

Emphasis is laid on the fact that only cars built prior to 1900 are likely to have a chance to win because several are known to be in existence prior to that date. From time to time persons have written in to the Automobile Chamber claiming to have or to know of the oldest automobile in America. It is believed that this contest will serve to develop new historical facts on the initial stages of motor touring in America.

Those planning to compete should send a notification of their intention before Sept. 24, with a statement concerning the vehicle to be entered to the Educational Department, National Automobile Chamber of Commerce, 366 Madison avenue, New York City.

The rules are as follows:

1. Any automobile, gas, steam or electric, may be entered.
2. Anyone may compete except officials and employes of the National Automobile Chamber of Commerce or their immediate families.
3. Only automobiles built before 1900 will be considered eligible.
4. Notification of intention to compete should be filed before Sept. 24 with the Educational Department, National Automobile Chamber of Commerce, 366 Madison avenue, New York City.

De Soto Factory Chief Visits Here

J. J. Palmer, secretary to C. W. Matheson, vice president and director of sales of De Soto Motor Corp. was the guest of Phil H. Brockman, president of the De Luxe Automobile Co. on Wednesday of the past week. While here he stated that the retail sales of De Soto cars had exceeded their most optimistic quotas.

Palmer also said that owing to the tremendous demand being made on the factory for shipments, additional facilities were under way for a larger production and they expected to build 100,000 De Soto models the first six months.

He was accompanied by Joseph A. Schleicht, local factory district representative, and he left on a late train to visit Memphis, Oklahoma and Texas.

German Motors Light.

More than one-third of the 350,000 cars in Germany, or about 125,000, are small cars of less than 16 horsepower. The tiniest of all is one nicknamed "The Rolling Soldier's Loaf." It is low and has blunt ends, so that it is impossible to distinguish the front from the rear. It has an engine with only one cylinder behind the driver, and the two passengers sit practically on the floor. The "car" costs $450.

STEAM CAR AT SMITHSONIAN



CARL MITMAN and Paul Garber, curators of the National Museum at Washington, photographed in a 1909 model White steam automobile which has been presented to the institute. It is one of the oldest cars in America and is in good running condition.

Rural Motorist Uses Roads as Much as Urban

Question of Who Benefits Most by Good Highways Probed by Tennessee Investigation—Farmer and City-Dweller Profit Equally.

As the country is forced to spend more time and more money on building and maintaining roads, the question arises: "Who benefits most by the roads? Is it the city man or the farmer?"

State highway departments in the United States are beginning to take steps to answer the question.

Tennessee is one among the states to investigate the matter. The first step in the process was to determine the number of rural and urban car owners. The method was simple. In a county having say, 4000 cars, every fortieth car was tabulated either as rural or urban cars per hundred. It was assumed that 100 cars taken in this way would give a fair indication of the distribution. Check tabulations show that the variation may be as high as 5 per cent.

When the ratio of vehicle ownership was determined, a check was made on the actual service given by the roads to both urban and rural car owners. The investigation showed the approximate relationship between rural vehicle use of the state system and rural ownership. Although there is divergence, the tendency seems to be toward an equal ratio between ownership and road use. That is to say, given 50 per cent rural ownership, there will be 50 per cent rural vehicles on the state highways.

A great deal depends on the type of road, its condition, and its place in the state highway system, but in general the results of the data gathered show that there is a distinct general relation between ownership and rural travel.

The North Dakota State Department of Highways is now engaged in making such a survey. When the survey is completed the department will be able to attack the financial aspect of the road problem with a clear idea of the fairest sources of revenue, and it will have at hand such information as will aid it in solving road problems more efficiently.

MANY JOIN AUTO DEALERS' ROAD SERVICE

Furnished to New Car Buyers—Sold for $7 to Present Owners

About 400 new names were added the past week to the roster of the Auto Dealers' Emergency Road Service through the various automobile dealers in St. Louis who are furnishing this service to all buyers of new cars. A considerable part of this number were service certificates sold to present owners of cars and to purchasers of used automobiles.

This emergency service was adopted by the St. Louis Automobile Dealers' Association, to which virtually all automobile dealers in St. Louis belong, in order that owners of cars might be assured of positive, prompt and honest service when in trouble on the road. This service is furnished under bonded contract by the Nelson Motor Car Maintenance Co., which has been serving automobile dealers in an individual way for the past eight years.

Under the present plan the buyer of a new car or the owner of a car already in use is furnished a road service card which entitles him to any kind of service on the road to get his car started under its own power or to have his car towed to any place which he may designate. The service is to be rendered impartially as to destination of the car towed.

The service is inclusive of changing tires on the road from spare to wheel, furnishing gasoline, adjusting timing, ignition or gasoline line troubles or any other service which can be performed on the road. It also provides for towing of a disabled car to any point designated from within 10 miles of the city limits of St. Louis.

Up to this time 25 of the large dealers of St. Louis have contracted to use the service and furnish it to their buyers of new cars, or sell it at $7 the year to present owners.

Insurance interests of St. Louis have evinced marked interest in the emergency service believing that the registration system will largely cut down the number of cars stolen. This, if accomplished, they say would serve to reduce the insurance premium rates.

The service can be secured from any St. Louis automobile dealer or from the office of the St. Louis Automobile Dealers' Association, 3124 Locust st.

Firestone Trade-In

Following a series of special tire sales the Firestone Tire Co. dealers here now announce a "trade-in" sale which is declared to be an unusual opportunity to save money on Firestone gum-dipped tires and Oldfield tires.

The tire trade-in plan is unique in that instead of the motorist throwing away his used tires, he can now actually sell the unused miles to this progressive dealer, who will make an allowance on a new set of tires.

Low prices still prevail on Firestone, Oldfield, Courier and Airway tires.

600,000 Miles of Roads.

The surfaced highways of the United States at the end of this year will total more than 600,000 miles, based on expenditures of $1,338,025,776 for highway construction during 1928. The Federal aid system, comprising more than 185,000 miles of important interstate trunk lines, will be nearly half finished.

Falcon Test Cars Go 600,000 Miles

The outstanding performance record of eight Falcon-Knight test cars which have covered a collective total of approximately 600,000 miles in about 18 months is cited by officials of Falcon Motors Corp. as evidence that these Knight-engined sixes have been designed and built to withstand 10 years of service.

The eight Falcon-Knight sixes that have been driven over every different type of highway and territory of the country and are still in operation, each being subjected to inspection from time to time. Five of these cars have traveled over 75,000 miles, and in no case have they shown appreciable wear in either the engine or the chassis, according to service officials at the company's factory in Elyria, O.

New Tire Dealer

The Silverstone Furniture Co. has created a tire department at its Olive street store. It will merchandise Firestone tires.

TRAVEL AND RESORTS.

GASCONDY RESORT

In the heart of the Ozarks, 114 miles from St. Louis on the Rock Island Railroad. Fishing, bathing, boating and hiking. Fine meals and clean cottages. For reservations telephone Mr. Smith, GArfield 0507.

Write Gascondy Resort, Gascondy, Osage Co., Mo.

1928 Booklet and Map

Empire Tours

NEW YORK STATE

~65 TOURS~

Over Beautiful Scenic Highways —covering everything worth seeing!

Sent Free to Motorists

4 cents Postage Requested

Address

Secretary, EMPIRE TOURS ASS'N. PALATINE HOTEL, NEWBURGH, N. Y.

Today's bargains in used articles in today's Want pages.

TRAVEL AND RESORTS.

COME and fish for bass and crappie and other game fish in Lake Killarney; boats, log cabin with meals. Information, Wm. Schroeder, Arcadia, Mo.

HEADY HOTEL

WENTZVILLE, MO.

Chicken Dinner every Sunday. Old-fashioned home cooking served in cool, clean dining room. Also rest rooms in building.

Arcadia Mountain Resort

Lake Killarney's main pleasure and recreation grounds in the heart of the Arcadia Valley. Log cabins with meals, hot and cold shower baths, safe bathing beach, fishing, horseback riding; 88 miles from St. Louis; 65 miles concrete U. S. 61, balance hard road. Telephone service.

WM. SCHROEDER, Arcadia, Mo.

ARCADIA LODGE SUMMER RESORT

Lake Killarney's Most Beautiful Resort



Boating, bathing, fishing; all modern conveniences. Cabins, excellent table. Write or phone for reservations.

STEVE MUELLER, Arcadia, Mo., Box S.

Take Advantage of This **GARAGE SPECIAL**

Why pay rent or leave the car outdoors? Prices are good only for a limited time as an inducement to get your order in before bad weather sets in.

One-Car 10x18 $130



Two-Car 18x1 $230

TERMS CASH, or take two years to pay at reasonable interest rate. Under this monthly payment plan you buy a garage with the money you now pay in rent. *After Two Years Which: Rent receipts or a Garage?*

The prices are delivered and erected, painted, complete with window, service door, hardware and glass in mill-made doors.

Quick-Lock FREE

With each garage. Enables you to open doors from alley.

Open Saturday Afternoon and Sunday

Phone GRand 7839

Manchester Manufacturing Co.

1210 S. Vandeventer Ave. St. Louis, Mo.

KSD PROGRAM WEEK OF SEPT. 2

CENTRAL STANDARD TIME—550 Kilocycles

Daily 9:40, 10:40, 11:40 A. M.; 12:40, 1:40, and 3:40 P. M. Market Quotations, Weather Reports and News Bulletins.

Sunday, September 2

12:00 M.—Summer Radio Church sponsored by the Federal Council of Churches of Christ in America.
1:00 P. M.—Sixty Musical Minutes.
2:00-2:30 P. M. Genia Zielinska, soprano and Winifred Young Cornish, pianist.
4:00 P. M.—Stetson Shoe Parade.
5:00 P. M.—National Mixed Quartet.
5:25 P. M.—Final baseball scores.
5:30 P. M.—Capitol Theater program by Major Bowes and the Capitol Family.
7:00 P. M.—"Our Government," by David Lawrence.
7:15 P. M.—Atwater Kent Radio Hour.
7:45 P. M.—Biblical drama.
8:15 P. M.—Lew White Organ Recital.
8:45 P. M.—South Sea Islanders.

Monday, September 3

9:00 A. M.—N. B. C. Studio Program.
9:15 A. M.—Radio Household Institute.
1:00 P. M.—Hotel Statler Concert Ensemble.
3:00 P. M.—Labor day address by President Green, American Federation of Labor.
5:55 P. M.—Final baseball scores.
6:00 P. M.—Three Cheers, a new N. B. C. feature.
6:30 P. M.—A & P Gypsies.
7:30 P. M.—General Motors Family Party.
8:00 P. M.—The Cabin Door.
8:30 P. M.—El Tango Orchestra.

Tuesday, September 4

9:00 A. M.—N. B. C. Studio Program.
9:15 A. M.—Radio Household Institute.
5:00 P. M.—Voters' Service.
5:55 P. M.—Final baseball scores.
6:00 P. M.—Musical Miniatures.
6:30 P. M.—Seiberling Singers.
7:00 P. M.—Eveready Hour.
8:00 P. M.—Chicquot Club Eskimos.
8:30-9:30 P. M.—Palais d'Or Orchestra.

Wednesday, September 5

9:00 A. M.—N. B. C. Studio Program.
9:15 A. M.—Radio Household Institute.
1:00 P. M.—Hotel Statler Concert Ensemble.
6:00 P. M.—Mixed Quartet.
6:30 P. M.—Venetian Nights.
7:00 P. M.—Hotel Statler Concert Ensemble.
7:30 P. M.—Palmolive Hour.
8:30 P. M.—National Light Opera Co.

Thursday, September 6

9:00 A. M.—N. B. C. Studio Program.
9:15 A. M.—Radio Household Institute.
5:55 P. M.—Final baseball scores.
6:00 P. M.—River Choristers.
6:30 P. M.—Hoover Sentinels.
7:00 P. M.—The Fortune Teller.
7:30 P. M.—Maxwell House Coffee Concert.
8:00 P. M.—Halsey-Stuart & Co. Program.
8:30 P. M.—Statler Pennsylvanians Orchestra.

Friday, September 7

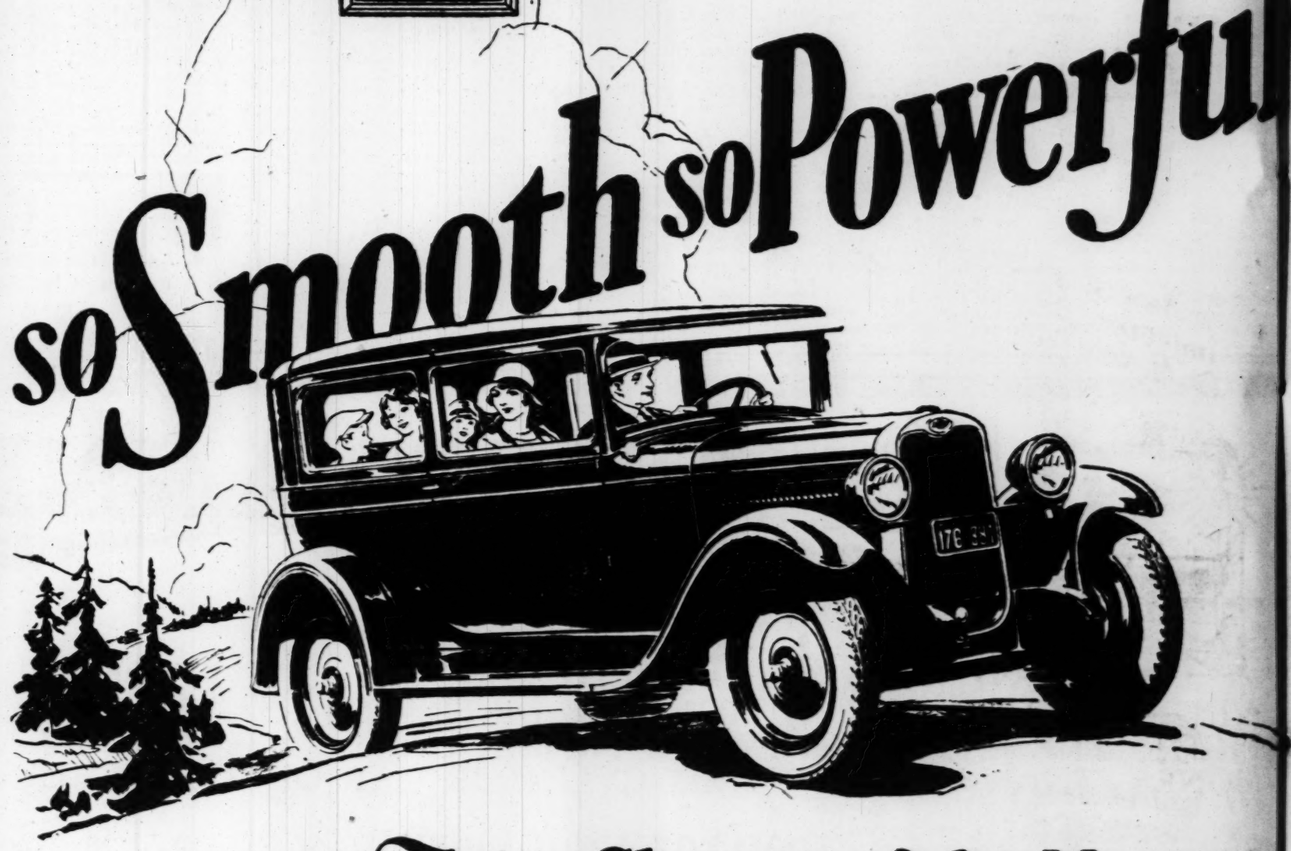
9:00 A. M.—N. B. C. Studio Program.
9:15 A. M.—Radio Household Institute.
1:00 P. M.—Hotel Statler Concert Ensemble.
5:55 P. M.—Final baseball scores.
6:00 P. M.—Cities Service Concert Orchestra and Cavaliers.
7:00 P. M.—An evening in Paris.
7:30 P. M.—Larry Briet's Tuneful Troupe.
8:00 P. M.—National Broadcasting and Concert Bureau.

Saturday, September 8

9:00 A. M.—N. B. C. Studio Program.
9:15 A. M.—Radio Household Institute.
5:55 P. M.—Final baseball scores.
6:00 P. M.—Variety Hour with Mildred Hunt, soprano.
7:00 P. M.—The Open Mike.
8:00 P. M.—Palais d'Or Orchestra.

for Economical Transportation

CHEVROLET



so Smooth so Powerful

First Choice of the Nation for 1928!

The COACH $585

The Touring or Roadster $495
The Coupe $595
The 4-Door Sedan $675
The Convertible Sport Cabriolet .. $695
The Imperial Landau $715
Utility Truck ... (Chassis only) $520
Light Delivery .. (Chassis Only) $375

All prices f. o. b. Flint, Mich.

Check Chevrolet Delivered Prices

They include the lowest financing and handling charges available.

Although the Bigger and Better Chevrolet offers elements of beauty never before thought possible in a low-priced automobile . . . although it offers the features of advanced design and completeness of detail demanded in the world's finest cars . . . one of the fundamental reasons for its tremendous success is found in its amazing performance—

—so smooth, so powerful and so unfailingly dependable that it has literally captivated more than three-quarters of a million buyers since January 1st!

No matter where you drive this car—whether you thread the traffic of city streets or open the throttle on the paved highways—every mile at the wheel is a delight and a revelation. The world-famous Chevrolet valve-in-head motor delivers its power with an ease, a smoothness and a surety that thrill the most experienced driver. Hills and grades on country roads . . . quick acceleration on the boulevards . . . traffic driving on downtown streets—all are mastered with an ease which proves anew that here is the most powerful motor of its size the world has ever seen!

And never before has a low-priced car embodied to such a remarkable degree, those two outstanding elements of fine car performance—smoothness and quietness of operation!

Come in and drive this sensational car! Drive it as long and as far as you like—in traffic and on the road. We know that you'll say what hundreds of thousands have already said this year—

—that no other car in all the world can give you so much—at prices so amazingly low!

ST. LOUIS DEALERS:

ALLEN-JAMES MOTOR CO., 3016 Locust Bl.
BIG FOUR AUTO CO., 2218 S. Jefferson Av.
WARNER MOTOR CO., 7200 Natural Bridge Rd.
MacCARTHY CHEVROLET CO., 6320 Delmar Bl., University City
FLINT CHEVROLET CO., 4714 Delmar Bl.
LACKLAND SERVICE CO., INC., Lackland and Woodson Rds., Overland, Mo.
GILLIAM-EPSTEIN CHEVROLET CO., 5929 Easton Av.
GRAVOIS MOTOR CORP., 6820 Gravois Av.
REICHARDT MOTOR CO., Webster Groves, Mo.
NORTH SIDE CHEVROLET CO., 4333 Warne Av.
NEILL CHEVROLET CO., 120 North Kirkwood Rd., Kirkwood, Mo.
J. H. BROWN & SONS CHEVROLET CO., Halls Ferry and Chambers Roads
HILMER-BELCHER CHEVROLET CO., 2244 S. Kingshighway Bl.
RELLER CHEVROLET CO., 7239 Manchester Av., Maplewood
SOUTH SIDE CHEVROLET CO., 3645 S. Grand Bl.
WELLS MOTOR CO., 3008 N. Grand Bl.
DEXTER CHEVROLET CO., 8226 Alabama Av.
BALLWIN MOTOR CO., Ballwin, Mo.
HARRIS CHEVROLET CO., 7800 Forsythe Bl., Clayton, Mo.

EAST ST. LOUIS DEALER:
STANDARD CHEVROLET CO., 1352 State St., at Veronica
LONE STAR MOTOR CO., Fenton, Mo.

QUALITY AT LOW COST

NBC FEATURES FOR TODAY ON STATION KWK

Devora Nadworney, Question Box, Anglo-Persians and Continentals Scheduled.

Following are the NBC network programs that are to be broadcast over KWK today:

Devora Nadworney, contralto, and string quartet in a classic melody concert, at 1 p. m.

D Major Quartet ..... Haydn
First Movement
Andante
Strings
Lebe Lomond ..... Scotch Folk Tune
Contralto
Scherzo ..... Franck
Strings
Autumn ..... Tschaikowsky
Contralto
Ancient Scottish Tunes...Arr. by Mackenzie
Lett Never Cruelties Dishonour Beautie
Honest Luckie
Strings
Carita ..... Italian Folk Song
Contralto
Andante from D Major Quartet
..... eMndelssohn
Strings
Wagnleid ..... Taubert
Contralto
An Old Castle
(A Minstrel Gives a Serenade) ..... Moussorgsky
Strings
In a French Market Place...Moussorgsky
Strings

Dr. Sockman's Question Box at 2 o'clock.

Solvejg's Song ..... Grieg
Soprano
The Moon Has Raised Her Lamp Above ..... Benedict
Duet
Homing ..... del Riego
Contralto.
Question Box

A Wife's Song ..... Barnby
Quartet
The Promise of Life ..... Cowen
Tenor
The Lotus Flower ..... Rubinstein
Duet
Question Box
My Little Love ..... Hawley
Baritone
Now Spring in All Her Glory ... Arcadelt
Quartet

Whittal Anglo-Persians at 6:45 p. m.

Call of the Desert
Festival at Bagdad, from "Scheherazade" Rimsky-Korsakoff
Valse (Op. 64 No. 2) ..... Chopin
Playing Gypsies ..... Katzman
Romance (Op. No. 2)...Rimsky-Korsakoff
Danse Barbare ..... Donaldson
Light's Abode, Celestial Salem..... Smart
Farting Melody

Continetals in a concert of operatic music at 7:15 p. m.

Orchestra
Overture to "L'Inauguration"...Beethoven
Orchestra
Scena e Terzetto, from "Un Ballo in Maschera" ..... Verdi
Trio for soprano, contralto and tenor.
Astrid Fjelde, Grace Leslie and John Oliver.
Eri Tu, from "Un Ballo in Maschera" Verdi
Frederic Baer, baritone
Walther's Prize Song, from "Die Meistersinger" ..... Wagner
Orchestra
M'Appari, from "Martha"... Von Flotow
John Oliver, tenor
L'Amo Come Il Fulgor del Creato, from "La Gioconda"..... Ponchelli
Soprano and contralto
Aubade ..... Lalo
Orchestra
O Pretre du Bal, from "Io Profeta" Meyerbeer
Contralto
Cavatine des Pages, from "Die Huguenotten" ..... Meyerbeer
Soprano
Namouna Ballet Suite ..... Lalo
Parades de Foire
Fete Foraine
Orchestra

Labor Unions' Head To Speak Over KSD

A special Labor day program is to be broadcast from New York over KSD from 3 to 4 o'clock tomorrow afternoon. There will be an address by President Green of the American Federation of Labor, and music.

Full Philco Hour Again on Sept. 16

The Philco period of light opera is to return to a full hour basis on Saturday, Sept. 16, it is announced.

Such operettas as "The Chocolate Soldier," "The Red Mill" and "Madame Sherry" are to be repeated during the fall-winter season.

Concealing Unsightly Wires.

Unsightly wires connecting to the radio set or cabinet may be placed out of sight by using a base socket of the plug-in type, a plug to fit the socket, and a short length of lamp cord. The antenna and ground wires are fastened to the base socket. The aerial and ground leads on the set are attached to the plug. When the set has to be moved, it is merely necessary to pull out the plug from the socket.

For the Notebook.

An old automobile storage battery is useless for application to radio. Batteries of this type are hopelessly noisy.

By reversing the speaker leads in the plug terminals, microphonic noises from audio amplifiers may sometimes be cured.

When better volume control is sought for the A-C receiver, try a variable high resistance between the antenna and ground binding posts.

An emergency antenna can be made by simply placing a desk-type telephone on a pie tin or pan to which is fastened the antenna lead from the set.

String, Woodwind Ensemble Will Be Feature Over WIL

As is told elsewhere in this section, the services of the Kingshighway Presbyterian Church will be broadcast today over WIL, 258 meters, as WMAY is being discontinued.

WIL has established a staff string and woodwind ensemble which is to accompany singers and give concerts, while its members will play solos. Members are: Lina May Anton, violin; Louise Evers, 'cello; Orin Fett, saxophone, clarinet and violin, and Jessie Hyatt, piano.

WIL'S grand opera period from 2:15 to 2:45 this afternoon will be devoted mostly to duets by Agnes Vogler, soprano, and Jack Coleman, staff tenor. They are to sing the balcony scene from "Romeo and Juliet," the death scene from "Traviata" and "My Mother Bee hold me," from "Carmen."

Adding "C" Battery to Old Receiver

The "C" battery is always connected in the grid return lead. One end of this lead connects to the "A" minus circuit, so "A" minus is used for "C" plus. Find the grid return—the lead running from the secondary of each transformer to the filament circuit—and cut it. The end nearest the transformer is connected to a new terminal, and this terminal is made "C" minus. The other end of the cut wire is not used and may be taped or left as is. One "C" minus terminal will do for both leads from the transformers.

Atwater Kent Hour Will Be Continued on High Plane

Company Officers Tell St. Louisans That Metropolitan Opera Artists and Concert Stars Will Be on Fall-Winter Programs.

The Atwater Kent hour will be broadcast this fall and winter on the same high plane that has caused it to be recognized as a national Sunday night institution. The policy of broadcasting by Metropolitan Opera artists and others of equal reputation in the concert field will be continued. Requests to A. Atwater Kent, made by relatively few persons, that these broadcast programs be lowered to a more "popular" level, will not be heeded. For every survey of listeners' preferences that has been made has disclosed that fully 85 per cent of the owners of radio sets want just what the Atwater Kent hour is giving them on the air.

These statements were made in St. Louis Monday by P. A. Ware, merchandising manager for the Atwater Kent Manufacturing Co., and H. T. Stockholm, Southwestern manager for the company.

They also agreed on the definite proposition that—whatever receiver a radio dealer has to sell the one absolutely vital thing that he has to sell is what there is of entertainment, recreation and education on the air.

"If you, as a dealer, are not familiar with what is being broadcast; if you do not sell everyon with whom you come in contact the wonderful broadcast programs —you are out of luck and are going to be out of luck," Ware told a gathering of dealers.

"Programs are the biggest factor in selling radio sets," Stockholm said. "Why, there are 5,000,000 persons in this country who cannot read or write, but everyone of them is a prospect for a receiver.

The Atwater Kent Co. is planning to add stations to the chain that is broadcasting the Atwater Kent hour, Ware said.

How dependent sales of radio sets are on broadcasting, Stockholm remarked, was illustrated by the situation in El Paso, Tex. When there several weeks ago he found that there was virtually no sale of radio merchandise in El Paso in the summer. There is no broadcasting in or close to El Paso, listeners having to tune in stations at least 800 miles distant. In warm weather, of course, this means that reception is almost impossible or is jumbled with static So, as nobody in El Paso can depend on good reception in summer, El Paso people pass up radio until cooler weather."

Radio Programs

Sunday, Sept. 2.

KDKA, Pittsburg (315m-950kc)—9 a. m., Service; 12 m., Roxy's stroll; 2 p. m., Question hour; 4, Twilight reveries; 4:30, Dinner concert; 5, Program; 6, Drama; 6:45, Whittall Anglo-Persians; 7:15, Continentals; 8, Program.

KFI, Los Angeles (468m-640kc)—8:30, Standard symphony program; 9:30, Music box program; 10, Organ recital; 11, Atwater Kent program; 11:30, music; 12 p. m., Orchestra.

KGO, Oakland (384m-780kc)—6 p. m., Vesper service; 8:30, Symphony hour; 9:35, Service; 11, Atwater Kent program.

KOA, Denver (325m-920kc)—6:45 p. m., Whittall Anglo-Persians; 7:15, Organ recital; 7:45, Cosmopolitan orchestra; 8:45, Service.

KOIL, Council Bluffs (319m-940kc)—10 a. m., Watch tower program; 12:30 p. m., Sacred organ recital; 1, Symphonic hour; 2, Cathedral hour; 3, Classic concert; 4, Request program; 5:40, Jack Halpine, tenor; 6, Twilight musicale; 7, Come to the Fair; 7:30, Program; 8, United Military Band; 9, Celebrity program; 11:30, Amos 'n' Andy; 11:45, Frolic.

KPO, San Francisco (422m-710kc)—8:30 p. m., Symphony hour; 9:30, Embassy concert; 10, Organ recital; 10:30, Sieger's orchestra; 11, Atwater Kent program.

KTHS, Hot Springs (499m-600kc)—11 a. m., Services; 7 p. m., Dinner concert; 9, Music lovers' hour.

KYW, Chicago (526m-570kc)—12 m., Roxy's gang; 8 p. m., Question hour; 5, Organ recital; 6:10, Home Folks hour; 6:45, Whittall Anglo-Persians; 7:17, Twenty Minutes of Good Reading; 7:37, Program.

WCBD, Zion (344m-870kc)—7, Double trio; Celestial Bells; Wiedman Sisters; Double Duet.

WDAF, Kansas City (350m-810kc)—12 m., Summer radio church; 1 p. m., Sixty musical minutes; 7:45, Jimmy Joy's orchestra; 8:15, Organ recital; 9:15, Power and light concert.

WGY, Schenectady (379m-790kc)—3:30 p. m., Ballad singers; 4, Stetson program; 5, National string quartet; 5:30, Capitol Theater program; 7, Talk by David Lawrence; 7:15, Atwater Kent program; 7:45, Biblical drama.

WHAS, Louisville (322m-930kc)—10 a. m., Service; 12 m., Summer radio church; 1 p. m., Sixty musical minutes; 5:30, Capitol Theater program; 7, Talk by David Lawrence; 7:15, Studio concert; 7:45, Biblical drama.

WHO, Des Moines (535m-560kc)—11 a. m., Victor record program; 12 p. m., service; 1 p. m., Sixty musical minutes; 4, Stetson program; 5:30, Capitol Theater program; 7, talk; 7:15, Gypsy Serenaders; 7:45, Biblical drama; 8:15, Lew White's organ recital; 8:45, South Sea Islanders; 9:15, Bankers Little Symphony.

WIL, St. Louis (258m-1160kc)—11 a. m., service; 2:15 p. m., operatic hour; 2:45, baseball game; 6, string ensemble; 6:30, Watch Tower program; 7, program; 8, service.

WMAQ, Chicago (428m-700kc)—1 p. m., program; 2, studio program; 6, concert orchestra; 6:30, talk; 7, come to the fair; United Military band; 9, Amos 'n' Andy.

WLW, Cincinnati (428m-700kc)—6:45, Whittall Anglo-Persians; 7:15, Service; 8:15, Crosley hour; 9:05, Amos and Andy; 9:30, Orchestra.

WOC Davenport (374m-800kc)—10:45 a. m., Services 12 m., Radio church; 1 p. m., Sixty musical minutes; 7, Talk on "Our Government"; 7:15, Atwater Kent hour; 7:45-8:15, Talk; 8:45, Organ recital; 9:15, Program.

The Most Scientific
RADIO SERVICE
IN ST. LOUIS
We specialize in giving Radio Service in the home $2.50
Authorized Sales and Service for
RCA Radiolas
Atwater Kent
Kolster
Stromberg-Carlson
SCHWEIG-ENGEL CORPORATION
4929 Delmar FOrest 1885
5911 Easton CAbany 4876

Time Tried and Time Proved

Bremer-Tully Radio



Backed by seven years of uniformly successful manufacturing experience offers you your safest radio investment.

It is not lowest in *initial cost*, but *time has proved* it to be by far the *least expensive in the end.*

There is no gamble with satisfaction when you buy B-T radio—no matter which model you may select.

It will be fully worth your while to investigate. There is a Quality dealer near you who will gladly demonstrate B-T Superiority.

Hear the B-T Speaker and you'll be satisfied with nothing less.

Furnished either in Dynamic or Magnetic type.

Six A. C. models—sixes, sevens and eights—priced from $115 to $375

Sold Only Through Authorized Bremer-Tully Dealers

Van-Ashe Radio Co.
FACTORY DISTRIBUTORS
SO. ILL. AND EASTERN MO.

210 N. 10th St. **St. Louis, Mo.**

Some Valuable Territory Still Open. Dealers Write for Franchise

WHERE TO BUY BREMER-TULLY RADIOS

ST. LOUIS AND VICINITY.

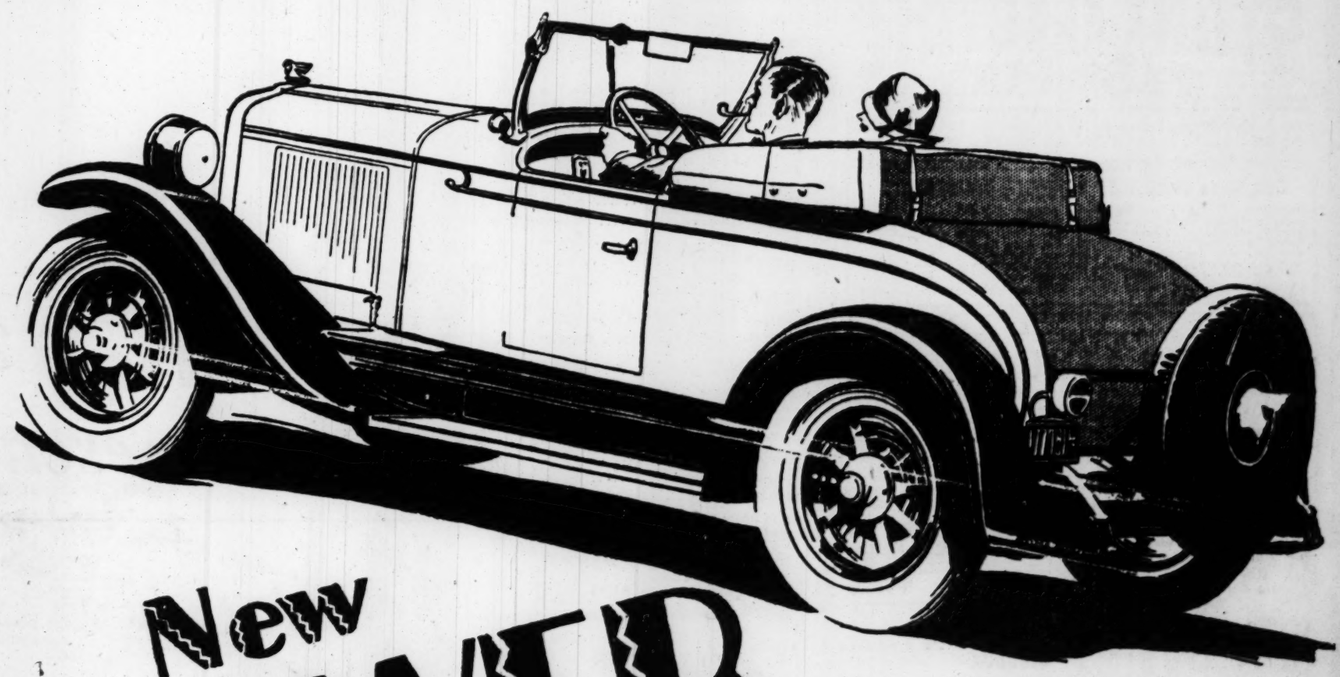
Carondelet Radio Shop, 7107 S. Broadway.
Carondelet Battery and Service Co., 8326 Alabama
Collins-Reiner Radio Sales, 7520 Florissant Road.
Electradio Shop, 3354 N. Union.
G. & J. Auto Repair Co., 6417 Michigan.
Hecker Electric Co., 6915 Gravois Av.
Home Phonograph Co., 1825 S. Broadway.
H. M. Guelker Drug Co., 7220 Michigan.
L. & H. Electric Co., 2283 Yale Av., Maplewood.
Mac Hardware Co., 20 W. Big Bend Rd., Webster Groves.
R. G. Mueller Hdw. Co., 8109 N. Broadway.
N-U Radio Exchange, 1343 S. Broadway; 3004 S. Jefferson.
Radio Electric Co., 908 N. Sarah.
S. & L. Radio Service Co., 3807 Kossuth Av.
Schopper Radio Service Co., 2700 Chippewa St.
Scott Elec. Appl. Co., 3813 S. Kingshighway Bl.
E. E. Wilson Hdw. Co., 5000 Beacon Av.

MISSOURI AND ILLINOIS DEALERS.

ALTON—Slack Furniture Co.
BELLEVILLE—C. J. Magin & Co.
BONNE TERRE, MO.—Wrights Service Station.
BRIDGEPORT, ILL.—Bridgeport Battery Service.

MISSOURI AND ILLINOIS DEALERS—Continued

CAIRO—Frir Furniture Co.
CAPE GIRARDEAU, MO.—Broadway Garage.
CAVE-IN-ROCK, ILL.—Peoples Store Co.
COLUMBIA, MO.—Newman Hardware Co.
CHESTER—M. R. Snapp.
DE SOTO MO.—Helton & Hastings.
DUQUOIN, ILL.—Hayden Battery & Radio Co.
EAST ST. LOUIS, ILL.—Slack Furniture Co.
FAIRFIELD, ILL.—Brockett Music Co.
FESTUS, MO.—Waggener Store Co.
FLORA, ILL.—Herbert F. Harrison.
GRAFTON, ILL.—Millers Confectionery.
GRANITE CITY, ILL.—Sutter Radio Co.
GRANITE CITY, ILL.—Ed's Radio Shop, 22nd and Madison.
JACKSONVILLE, ILL.—Graham Hdw. Co.
LITCHFIELD, ILL.—Cassens Art Studio.
MARSHALL, MO.—Rea Garage.
NEWBURG, MO.—R. D. Wilson.
QUINCY, ILL.—Havermale Radio & Electric Co.
SPRINGFIELD, ILL.—J. A. Kelly Electric Co.
TAMAROA, ILL.—J. O. Brady.
VALLEY PARK, MO.—Valley Park Co-operative
WHITEHALL, ILL.—Whitehall Battery Station.
WINCHESTER, ILL.—Suter Motor Co. Elevator Association.
WITT, ILL.—Paul Holmes.



Sport Roadster, $745

New POWER New BEAUTY in General Motors' Lowest Priced Six

-a Successful Six now winning Even Greater Success

Providing even finer performance, revealing even smarter style, and built in a great new plant under manufacturing processes unsurpassed for precision and accuracy . . . today's Pontiac Six represents a value the like of which has not been known since the beginning of Pontiac history.

To the sound basic design which has made Pontiac Six internationally famous for stamina and long life—to those important advancements, such as the cross-flow radiator and the G-M-R cylinder head . . . Oakland has added improvements leading to even greater power and to higher top speeds in Pontiac performance. To the inherent style and beauty of Fisher bodies—to the effective symmetry of sweeping fenders and high, straight hoods—Oakland has added the freshness of new Duco colors and the modish air of smaller, smarter wheels and oversize tires.

This lowest priced six of General Motors has won its sensational success by always reflecting General Motors' ability to build a better car for the money. Now it offers new power and beauty. See it and drive it today.

2-Door Sedan, $745; Coupe, $745; Phaeton, $775; Cabriolet, $795; 4-Door Sedan, $825; Sport Landau Sedan, $875. Oakland All-American Six, $1045 to $1265. All prices at factory. Check Oakland-Pontiac delivered prices — they include lowest handling charges. General Motors Time Payment Plan available at minimum rate.

OPEN SUNDAY **MISSISSIPPI VALLEY MOTOR COMPANY** OPEN EVENINGS

E. A. HATFIELD, *President* Phone JEfferson 3542 2801 LOCUST

MUELLER MOTOR CO.
Lucas and Hunt Road
ST. CHARLES SALES CO.
St. Charles, Mo.
BENNETT MOTOR CO.
104 W. Lockwood, Webster Groves, Mo.
MEYER BROS. AUTO CO.
Belleville, Ill.

HOPE MOTOR CO.
Edwardsville, Ill.
HOPE MOTOR CO.
Madison, Granite City and Venice
HORSTMAN AUTO SALES
Collinsville, Ill.
WHITE BROS. AUTO CO.
11th and St. Louis Ave., E. St. Louis

SHUBERT MOTOR CO.
8209 Gravois Avenue
CLAY GOODLOE AUTOMOBILE CO.
5841 Delmar Boulevard
SADLO-FABER MOTOR SALES
4937 Natural Bridge Avenue
IVORY AUTO CO.
7805 Ivory Avenue

ANGELICA AUTO CO.
4231 N. Grand Blvd.
TRIANGLE AUTO CO.
5261 Gravois Avenue
BRAHM-MITCHELETTE MOTOR CO.
3537 S. Kingshighway
BURGDORF MOTOR CO.
2727 S. Jefferson Avenue
JENNINGS MOTOR SALES
8917 W. Florissant

For Night, Holiday or Emergency Service, Phone JEfferson 3370

PONTIAC SIX

PRODUCT OF GENERAL MOTORS

SCHEDULES ON COLUMBIA CHAIN TODAY

Mozart Symphony, Two Black Crows, and Other Features Listed.

Today's Columbia Chain schedule over KMOX is announced as follows:

Overture to Furvanthe ..... Weber
Symphony in E Flat ..... Mozart
1. Adagio Allegro
2. Andante con moto.
3. Menuetto.
4. Allegro.
Overture to Rosamunde ..... Schubert
Parade Fantastique ..... R. M. Willson
United Symphony Orchestra.

Cathedral Hour, at 2 p. m.:
(a) Chimes.
(b) Processional, God of Our Fathers—
Ensemble ..... Warren
Adagio Pathetique ..... Godard
Orchestra.
Angels Ever Bright and Fair, from "Theodora" ..... Handel
Soprano.
Kyrie from Communion in Eb ..... West
Chorus.
Credo from Mass in Eb ..... West
Chorus.
Meditation ..... Tschaikowsky
Orchestra.
Judge Me, Oh God ..... Dudley Buck
Basso.
Sanctus from Communion in Eb ..... West
Chorus.
Benedictus from Communion in Eb.. West
Chorus.
Agnus Dei from Communion in Eb.. West
Chorus.
Canzonetta ..... Friml
Orchestra.
Gloria in Excelsis from Communion in Eb ..... West
Ensemble.
Postlude: All Souls' Day.

WMAY to Broadcast Services Over WIL Today on 258 Meters

Kingshighway Presbyterian Church Likely to Make Permanent Arrangement, Retaining Only Use of Its Call Letters—KFQA Loses License.

This morning's service of the Kingshighway Presbyterian Church beginning at 11 o'clock, is to be broadcast over WIL, 258 meters (1160 kilocycles). It is expected that this arrangement will be made permanent, as the church is taking its own transmitter, WMAY, off the air, in accordance with the desire of the Federal Radio Commission to reduce interference. The fact that WMAY's license was renewed will not change the decision to close the transmitter.

KFQA, station of the Principia, is likely to make a similar arrangement with some St. Louis station, as the Radio Commission has refused to renew its license.

The elimination of WMAY and KFQA is not significant, so far as reducing interference is concerned, as these stations have been using only an hour each a week and sharing time on that basis with KWK. It has a sentimental significance, of course, in that it removes two stations old enough to be aged as transmitters go. Though even this may not happen, as the stations may arrange to use their old call letters when broadcasting over other stations. In that case, the change will amount merely to changing the wave lengths of WMAY and KFQA.

Tentative plans are said to provide for the Kingshighway Presbyterian Church using WIL three times a week—Sunday mornings and evenings and Wednesday nights.

With WMAY and KFQA eliminated, the St. Louis broadcasting set-up is as follows: KSD-KFUO, 550 meters; WEW, 356 meters; KMOX, 300 meters; WIL, 258 meters; KWK, 234 meters; KFWF (reduced in power from 250 to 100 watts, effective yesterday), 214 meters.

Come to the Fair, at 7 p. m.:
Overture: Carnival of Venice ..... Thomas
Orchestra

Menuet d'Exaudet ..... Arr. Weckerlin
Soprano, Male Quartet and Orchestra
Fandango of the Asturias— Rimsky-Korsakoff
Orchestra
Love Went Ariding ..... Frank Bridge
Contralto
Country Gardens ..... Grainger
Orchestra
Gypsy Love Song ..... Herbert
Mixed Quartet
Dance of the Egyptian Maidens .. Shelley
Orchestra
Turnkey Song ..... De Koven
Basso
March from Aida ..... Verdi
Ensemble

"Two Black Crows" in Majestic hour, at 7:30 p. m.

Moran and Mack, in tonight's broadcast, are to begin a series of new sketches concerned with the adventures of a colored boy in the war.

United Military Band and male quartet, at 8 p. m.
Overture: If I Were King ..... Adam
Guard Mount Royal ..... Ehlenberg
Band
Absent ..... Metcalf
Quartet
Forget Me Not ..... Macbeth
Awake, Awake ..... Cadman
Band
La Czarine (Russian Mazurka) .. Ganne
Quartet
The Elfman ..... Gibson
Band
Pan Americana ..... Herbert
Quartet
Give a Man a Horse He Can Ride.. O'Hara
Band
Scenes Napolitaines ..... Massenet
1. The Dance.
2. Procession.
3. The Fete.
Faust Waltz ..... Gounod
I Got Shoes ..... Spiritual
Quartet
March: Triumph of the Century— A. Weiss
Band
My Love ..... Parker
Quartet
Evolution of Dixie ..... Lake
Band
O Lucindy ..... Deppen
Quartet
Anvil Chorus, from Il Trovatore.... Verdi
Ensemble
March: Attention ..... Laurendeau
Band

Schumann-Heink To Be Singing Contest Sponsor

Louise Homer and Edward K. Bok Among Other Members of Audition Board.

Two grand opera prima donnas, two presidents of nation-wide musical associations and an author-publicist compose the National Sponsoring Committee which will supervise judging of the final competition in the second national radio audition, the Atwater Kent Foundation of Philadelphia announces.

The committee members are: Mme. Ernestine Schumann-Heink, contralto; Mme. Louise Homer, contralto; Mrs. Edgar Stillman Kelley of Western College, Oxford, O., president of the National Federation of Music Clubs; Mrs. Otto H. Kahn, of New York City, president of the National Music League, and Edward W. Bok, the Philadelphia author and editor.

Sunday, Dec. 16, has been set as the date for the finals in this singing competition for the foundation's cash awards totaling 17,500 and music conservatory scholarships. The time will be the regular Sunday evening Atwater Kent Hour. The finals will be put "on the air" by WEAF, New York, and other stations.

Semifinals will be broadcast in November as follows: Mid-West District, WMAQ, Chicago; North-east District, WEAF, New York; Dixie District, WSM, Nashville, Tenn.; Southwest District, WFAA, Dallas; Far-West District, KPO, San Francisco.

Mrs. Frederic Nussbaum, Missouri State chairman, reports appointment of the following chairment for regional district contests in this State:

Judging in all state and district auditions will be by a joint vote of radio audiences and judges. The public's vote will count 60 per cent, the vote of the jury of musical authorities, 40 per cent.

St. Joseph, Miss Louise Miller; Hannibal, Mrs. E. F. King; Springfield, Mrs. A. D. Glenn; Jefferson City, Mrs. Joseph G. Heimburger; Cape Girardeau, Mrs. Allan Hinchey; Kansas City, Mrs. Florence McN. Woodard; St. Louis, Mrs. J. Alex Goodwin.

At each of these district centers auditions will be conducted for winners of local contests arranged under the following local chairmen: Maryville, Charles Gardner; Chillicothe, Mrs. J. J. Shy; Bethany, Miss Lane Frisbe; Moberly, Mrs. Warner Barr; Kirksville, J. L. Biggerstaff; Hannibal, Mrs. S. J. Harrison; Columbia, Robert L. Hill; Mexico, Mrs. Addie L. Snoody; Fulton, William Meldrum; Louisiana, J. M. Hedges.

Sedalia, Mrs. E. F. Yancey; Clinton; Mrs. C.H.Whitaker; Rolla, Mrs. E. H. Walter; Warrensburg, Miss Patti Hendy; Boonville, Mrs. H. T. Zuzak; Charleston, Mrs. C. L. Joslyn; Poplar Bluff, Mrs. Will Horton; Farmington, Mrs. J. Paul Cayce; Cape Girardeau, Miss Frieda Rieck.

Edgerton, Mrs. Winnie E. Shafer; Excelsior Springs, Mrs. Gordon McCleary; Richmond, Mrs. J. M. Marshall; Carrollton, Mrs. Earl Johnson; Lexington, Mrs. Sanford Sellers Jr., Harrisonville, Mrs. J. H. Moody; Independence, Mrs. H. C. Burgess; St. Louis, Mrs. J. Alex Goodwin.

M'NAMEE SINGS AGAIN TONIGHT THROUGH KSD

Continued From Page 1.

tle Bateese," by the author of "The Wreck of the Julie Plante," William Henry Drummond.

The Sittig Trio will play a Brahm's waltz and the Serenade of Arensky. The trio consists of Frederick Sittig, pianist; Margaret Sittig, violinist, and Edgar Sittig, cellist.

A Biblical drama broadcast is scheduled at the usual time—7:45, over KSD.

Lew White, organist, is to play the following All-Mendelssohn program over KSD at 8:15 tonight:
Overture to Fingal's Cave
Scherzo from Midsummer Night's Dream
On Wings of Song
Rondo Capriccio
Wedding March from Midsummer Night's Dream
Spring Song
War March of the Priests from Athalia

Tonight's broadcast by the South Sea Islanders will bring this program over KSD at 8:45:
Bell of Hawaii ..... Nape
Song of Hawaii
Maggie
Malanai ..... Noble
Drowsy Waters ..... Cunha
Chiquita ..... Feist
Waikiki Blues ..... Noble
Akahi Hoi ..... Kaelemai
Tom Boy Medley ..... Cunha
Aom Boy Medley ..... Cunha
Aloha Oe

Radio Style Parade.

A "radio fashion parade" is being broadcast from 3 to 3:30 o'clock Wednesday afternoons from WEAF, WGN, Chicago; WTAM, Cleveland, and several Eastern stations.

In addition to style talks, Pancho, a noted Argentinian, and the orchestra in his New York night club are featured, as well as concert and stage stars.



Entertainment

Radio provides entertainment of the highest order. Every member of the family can enjoy the widely-varied programs which it offers daily and nightly the year 'round. We are now showing the radio products of the country's leading manufacturers, in handsome cabinets that will add new beauty to your home.

A. E. Schmidt Co
1113 PINE ST.

Reach Out for the distant stations with the SONATRON Y227AC



You'll get stations you have never heard before when you replace with this Sonatron. See your dealer today.

SONATRON Radio Tubes
SONATRON TUBE COMPANY
Chicago New York

Wholesale Distributors of
Sonatron Tubes
and
Shamrock Radios
A. E. Schmidt Co
RADIO AND BILLIARD SUPPLIES
1113 Pine Main 1468

MONDAY AND TUESDAY
Open Monday, Labor Day, Till 1 P. M.
MAIL ORDERS FILLED
STONE ELECTRIC
713 PINE
Send Remittance No C. O. D.'s

"It Is Our Policy Not to Be Undersold" No Matter Where Advertised in St. Louis. That's Our Price—or Probably Less

500 $3 to $8.50 LIST VARIABLE CONDENSERS
Consisting of the following manufactured brands: American Brand Corporation, General Instrument Corp., Premier Electric Co., Walnart Electric Mfg., Pearl Radio Corp., Signal Electric Mfg., Buell Mfg. Co., King Quality Products, Inc., consisting of all sizes and capacity, including a large majority of geared Micromatic and Geared Low Loss Types. Some with Vernier Dials. These are all new Condensers in original factory boxes. First come, first served. No mail orders. No dealers.
Three Groups Each 25c 50c 75c

The Famous Super-Heterodyne
RCA RADIOLA 60
SOLD ON TERMS—YOUR OLD SET TAKEN IN TRADE
Now with powerful AC Tubes
Whatever set you may have you owe it to yourself to hear this new Radiola—one of the greatest advances made in radio to date. Come in today and let us demonstrate it to you—
LESS TUBES $175

LOUD SPEAKER SALE
$25 See It! Hear It! A 9-Foot Exponential Air Column Horn
Value BELOW WHOLESALE COST 21 inches wide, 23 inches high, 14 inches deep. Producing a tone of unbelievable richness, so like the original voice of music as to be almost indistinguishable from it. Complete with a special six-octave unit. Made in Salt Lake City, Utah. Special at $9.95 Complete With Unit.
Horn Only ..$5.95
Unit Only ..$4.95
$30 Manhattan Speaker $6.95

$18 Radiola Horn Speaker; adjustable $3.98
$9.75 12-Inch Crosley Ultra Musicone Cone Speaker. Special $4.95
$14.75 17-inch Crosley Musicone $6.95
Brandes Cabinet Cone (adjustable) $7.95

6-Tube 1-Dial CROSLEY BANDBOX $24.95
Model RV580 Splitdorf Receivers $16.95
A superfine Radio—see it. 5-tube set.

$35 SPEAKER TABLE
HAS BUILT-IN AIR COLUMN HORN
Beautiful dark walnut finished Table Speaker, has ornamental grill with silk background, giving a very pleasing appearance. The long air column Speaker with Baldwin unit will increase volume on any set. 32 in. high, 22½ in. wide, 15 in. deep. Complete with air column Speaker and Baldwin unit $13.95
Table only $6.95 | Table and Speaker without unit. $9.95
$7.50 Sterling Tube Tester. Guaranteed accurate work; off set $3.95
Genuine Dynamic Speakers in Consoles ..... $52.50 Up
$9.50 Balkite, large Trickle Charger $4.95

$2.75 List 45-V. B Batteries. No Mail Orders. 8 to 9 A. M. MON. ONLY Limit of 1 ..... 95c
Heavy Duty 45-Volt B Battery 8 to 9 A. M. MON. ONLY Limit of 1 $1.50 No Mail Orders
Dry Cell A Batteries 25c
4½-Volt Large Size C Batteries 22c
Special 45-Volt B BATTERIES
SUPER QUALITY Mail Orders Filled $1.29 Large Size Full of Power
$3.75 List 45-Volt Batteries
Heavy Duty $1.95 Mail Orders Filled
Burgess Radio Dry Cells, ea., 35c
Burgess 45-V. B Batteries ..$1.88
22½-Volt Burgess Batteries; large size ..$1.25
Heavy Duty 45-Volt Burgess Batteries ..$2.95

$60.00 5-Tube FE-10 Freed-Eisemann Radio Set. Special $18.75
5-Tube Murdock Neutrodyne. Special $10.95
One to a Customer
2-Tube Audio Tone—Operates speaker on local stations $4.95
7-Tube Premier TRF Set $13.95
$1.25 Electric Soldering Iron 59c
2½-Ampere Electron Jr. Charger without bulb. Special $1.95
STORAGE BATTERY
6-Volt, rubber case, fully charged. Fits all Philco Eliminators. Special $3.95
Balkite 180-Volt B Eliminator $19.95
Acme 180-Volt B Eliminator with B. H. Raytheon tube $14.95

TUBES
Type UX201A— Special 49c
Type UV-UX 199 ..59c
Type WX12, 1½-vt.,55c
Type UX120 3-Volt Power $1.05
RCA UX200 Detector. Special 69c
RCA UX213 ..... $2.45
Cunningham CX301A
OR DE FOREST DL2 TYPE UX201A
MONDAY ONLY
Type UX200A SUPER DETECTOR 69c
Type UX112 ..... 75c
Type UX171 ..... $1.00
Type UX280 ..... $2.50
Type UX226 ..... $1.05
Type UY227 ..... $2.10
8 to 10 A. M. Limit of 2. No Mail Orders 89c

100 Feet Aerial Wire 39c
$6.50 Westinghouse Fin-Jack Meter—For RCA 20, 25, 28—will also test dry A or B batteries $1.95
Complete Aerial Kits 95c
B. H. Raytheon B Eliminator Tubes $2.95
Baldwin Phono-Speaker Units, $2.85
50 or 50 Foot Extension Cord and Plug 98c
$15 Freshman Automatic Trickle Charger with bulb, $5.95
Gaur Speaker Units $1.95
5-Wire Battery Cables 25c
Philmore Crystal Sets 25c
Silite 2-Amp. Homecharger ..$4.45
Ball Aerial with mountings, $4.95
Marion Collapsible Loops ..$1.95
3-4-coil German Phono Speaker Power Unit $3.95
Freed-Eisemann Cabinets, 7x18, ..$1.95
Head Phones, $3 value 98c
Genuine Balkite 6-Volt A Eliminator ..$15.95
See The New 1929 MODEL RADIOLA STEINITE Sets

Sunday Programs of St. Louis Stations

KSD
550 Kc.; 545 M.

The program of KSD for today and throughout the week will be found in detail on other pages of this section.

KFWF, 1400 Kc.; 214 M.

9:00 A. M.—Service at St. Louis Truth Center. Sermon: "Rising Above Discouragement," by Rev. E. C. Hartmann. Organ recital.
10:45 A. M.—Address by Rev. E. C. Hartmann. Subject: "The Truth That Saves."
7:00 P. M.—Service at St. Louis Truth Center. Sermon: "A Bible Lesson," by Rev. Charles Hartmann. Music.
9:15 P. M.—Organ request program.

KFUO, 550 Kc.; 545 M.

2:30 P. M.—Foreign language program. Address: "Good Samaritan," Rev. Hafner. German hymns.
3:00 P. M.—Shut-in program. Address: "Jesus' Prayer at Lazarus Resurrection," Rev. Neebe. Organ recital.
9:15 P. M.—Address: "Can the Gospel Be Modernized?" Rev. Kollmorgen. Music program.

KMOX, 1000 Kc.; 299 M.

1:00 P. M.—Symphonic hour.
2:00 P. M.—Cathedral hour.
2:45 P. M.—Baseball game.
5:00 P. M. Jacquinot Jules, organist.
5:15 P. M.—Jack Egan, tenor.
5:45 P. M.—Mrs. J. L. Campbell, soprano.
6:00 P. M.—Record recital.
7:00 P. M.—Come to the Fair.
7:30 P. M.—Majestic's Two Black Crows.
8:00 P. M.—United Military Band.
9:30 P. M.—Robert Betts, tenor.
9:45 P. M.—Jacquinot Jules, organist.
10:00 P. M.—Highlights of the daily news.
10:10 P. M.—Amos and Andy.

KWK, 1280 Kc.; 234 M.

12:00 P. M.—Hugo's orchestra.
1:00 P. M.—Classic Melody.
2:00 P. M.—Question Box period.
2:45 P. M.—Musical selections.
6:30 P. M.—Baseball review.
6:45 P. M.—Whittall Anglo Persians.
7:15 P. M.—Continentals present operatic excerpts.
8:15 P. M.—Echoes of the Orient.
8:30 P. M.—Chase orchestra.
9:00 P. M.—Esther Emith, soprano.
9:15 P. M.—Lange's orchestra.

WEW, 850 Kc.; 352 M.

9:30 A. M.—Sacred lecture and music.
11:00 A. M.—Music of the High Mass. Sermon.
2:00 P. M.—Question Box hour.

WIL, 1160 Kc.; 258 M.

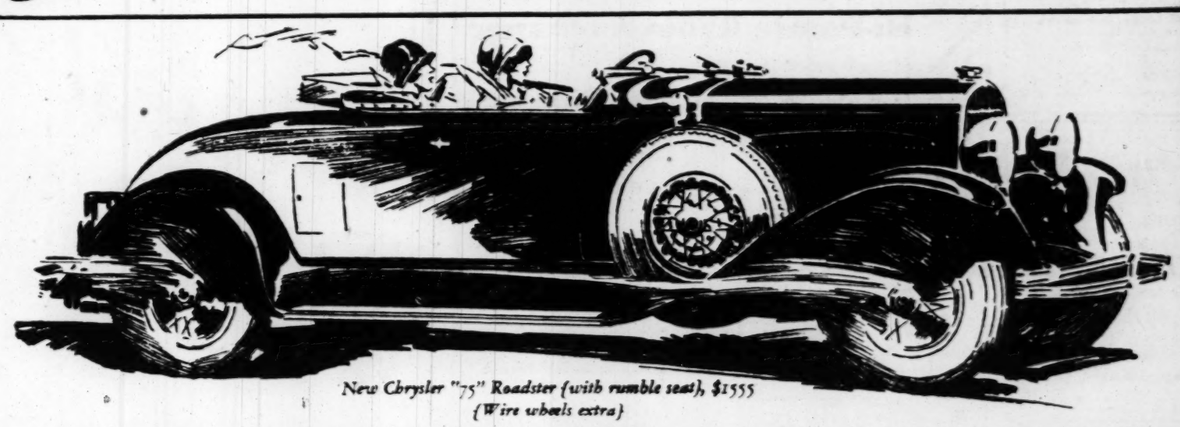
11:00 A. M.—Service of WMAY, Kingshighway Presbyterian church.
2:15 P. M.—Operatic hour.
2:45 P. M.—Baseball game.
6:00 P. M.—String ensemble.
6:30 P. M.—Watch Tower program.
7:00 P. M.—Studio program.
8:00 P. M.—Service.

WMAY, 1280 Kc.; 234 M.

11:00 A. M.—Tune in WIL for service of Kingshighway Presbyterian Church.



New "75" and "65"—
a glorious escape from obsolete fashions



New Chrysler "75" Roadster (with rumble seat), $1555
(Wire wheels extra)

AFTER nearly four years of imitation and emulation Chrysler now brings to the price groups of the new "75" and "65" a lavishness of beauty which was never there before.

The style of yesterday, still living in many new cars, is rendered obsolete because it is succeeded today by Chrysler cars so completely new in design that they establish new measures of beauty and style.

New slender-profile chromium-plated radiator, arched-window silhouette, the grace and sweep of its "air-wing" fenders, the luxury of fitting and appointment single these new Chryslers instantly as the new style that re-styles all motor cars.

Surely the mere evidence of the eye—*because performance is assuredly the very name of Chrysler*—proves at once that both the new "75" and the "65" have been lifted up to an intrinsic value which hundreds of dollars—yes, even a thousand—more than their selling price could not have secured before.

New Chrysler "75" Prices—*Royal Sedan, $1535; 2-passenger Coupe (with rumble seat), $1535; Roadster (with rumble seat), $1555; Town Sedan, $1655. (6-ply full-balloon tires.)*

New Chrysler "65" Prices—*Business Coupe, $1040; Roadster (with rumble seat), $1065; 2-door Sedan, $1065; Touring Car, $1075; 4-door Sedan, $1145; Coupe (with rumble seat), $1145.*

1421

All prices f. o. b. Detroit

CHRYSLER

MIDWEST MOTORS Inc. 2621 LOCUST BL.
JEfferson 3610—Service and Parts—3870 Washington Blvd.

KOENIG MOTORS, Inc.
2651 Lafayette Ave., St. Louis
ROBERTS MOTOR CO.,
5166 Delmar Blvd., St. Louis.
NORMANDY MOTORS, INC.,
7300 Natural Bridge Rd., St. Louis
ST. JOHNS MOTOR CO.,
8800 St. Charles Road, St. Louis.

METROPOLITAN DEALERS:
BROCK MOTOR CAR CO.
Olive and Newstead, St. Louis
LAU MOTOR SALES CO.,
7829 Ivory Ave., St. Louis.
GRAF MOTOR CO.,
Ferguson, Mo.
CREVE COEUR MOTOR CO.,
Creve Coeur, Mo.
FELKEL-LOESCH MOTOR CO.,
Webster Groves, Mo.
MOLLMANN'S, East St. Louis, Ill.
THREDE AUTO CO., Alton, Ill.
EAST SIDE MOTOR CO.,
Granite City, Ill.
BERNHARDT, NIEHAUS & CO.,
Collinsville, Ill.
ZEIGLER AUTO CO., New Athens, Ill.
CHAS. PROCASKY, Belleville, Ill.
ANHEUSER & RUTH,
O'Fallon, Ill.
JENNY MOTOR SALES,
Highland, Ill.
GUTTERSOHN'S GARAGE,
Freeburg, Ill.

Big Station in Chicago Area Loses Licen

WOK, 5000-Watt Tr
mitter, Ordered to C
—WGN, WLIB
WTAS Must Merg
WMAQ Told to C
solidate With WQJ.

By the Associated Press.

WASHINGTON, Sept. 1.—
Federal Radio Commission
concluded its decision in cas
stations whose public value
been questioned, deleting the
censes of 22 and consolidating
eral others.

One of the stations ordered
inated, WMBB-WOK, at H
wood, Ill., had been licensed t
erate with 5000 watts. It is b
the largest station thus far
leted. WMBW, at Youngstow
is the other station ordered cl

Some Stations Win.

The following stations had
licenses renewed:

WMAY, St. Louis, Mo.
WEBE, Cambridge, O.; W
Frankford, Pa.; WCDA, Ch
Park, N. J.; WMBG, Richm
Va.; WKBZ, Ludington, M
WHBC, Canton, O.; KGCR, B
ings, S. D.; KGDA, Dell
ids, S. D.
WKBH, La Crosse, Wis.; W
Poynette, Wis.; WCLO, Ken
Wis.; KGBX, St. Joseph,
KGDY, Oldham, S. C.; KFIZ,
du Lac, Wis.; WCBM, Balti
Md.; WMES, Boston, M
WABY, Philadelphia, Pa.; W
Cincinnati, O.; KGFW, Ra
Neb.; WSMK, Dayton, O.;
WCBS, Springfield, Ill.

Station WCWR, Fort W
Ind., was relicensed, but its
was reduced from 250 to 100

The consolidations were in
with the commission's poli
cases involving duplicate se
call letters for the performan
what is really one continuous
ice.

Among these stations were
and WMAQ, WBCN and W

Continued on Next Page.

Demonstrating
The Majesti
ALL-ELECTRIC RADIO
WHITMAN RADIO C
SALES AND SERVICE
2802 Michigan PRospect

Let Our Expert Install the Majestic in Your Home.
We Will Gladly Demonstrate in Your Home
Convenient Terms
City Radio Sales C
1178 Hamilton Ave. CAbany

Showing a Complete Line of
A. C. Majestic Ra
(TERMS)
Pianos Taken in Trade
H. KEMPER MUSIC
Phone LAclede 1120 3844 S. Co

Don't Delay Listening
THE AC MAJESTIC RAD
Phone Now for Free Home Demonstration
Franklin Music Co.
2618 Cherokee Laclede

Kroeme
FURNITURE
TYler 2260
Authorized Majestic De
2006 SALISBURY

SEE
ALEXANDER RADIO ELECTRIC
for Demonstration
MAJESTIC
1129 Olive St. GArfield 3
Estd. 1922

The Marvelous New
MAJESTIC
Electric Radio
Convenient Terms
Sold and Serviced by
WELLSTON
Radio Corp.
1479 Hodiamont
FAirview 1099W

The Marvelous New
MAJESTI
Electric Radi
CONVENIENT TERMS
Sold and Serviced by
BADEN RADIO &
ELECTRIC CO.
8245 N. BROADWAY
PHONE

Big Station in Chicago Area Loses License

WOK, 5000-Watt Transmitter, Ordered to Close—WGN, WLIB and WTAS Must Merge—WMAQ Told to Consolidate With WQJ.

By the Associated Press.

WASHINGTON, Sept. 1. — The Federal Radio Commission today concluded its decision in cases of stations whose public value had been questioned, deleting the licenses of 23 and consolidating several others.

One of the stations ordered eliminated, WMBB-WOK, at Homewood, Ill., had been licensed to operate with 5000 watts. It is by far the largest station thus far deleted. WMBW, at Youngstown, O., is the other station ordered closed.

Some Stations Win.

The following stations had their licenses renewed:

WMAY, St. Louis, Mo.; WEBE, Cambridge, O.; WFKD, Frankford, Pa.; WCDA, Cliffside Park, N. J.; WMBG, Richmond, Va.; WKBZ, Ludington, Mich.; WHBC, Canton, O.; KGCR, Brookings, S. D.; KGDA, Dell Rapids, S. D.; WKBH, La Crosse, Wis.; WIBU, Poynette, Wis.; WCLO, Kenosha, Wis.; KGBX, St. Joseph, Mo.; KGDY, Oldham, S. C.; KFIZ, Fond du Lac, Wis.; WCBM, Baltimore, Md.; WMES, Boston, Mass.; WABY, Philadelphia, Pa.; WFBE, Cincinnati, O.; KGFW, Ravenna, Neb.; WSMK, Dayton, O., and WCSS, Springfield, Ill.

Station WCWR, Fort Wayne, Ind., was relicensed, but its power was reduced from 250 to 100 watts.

The consolidations were in line with the commission's policy in cases involving duplicate sets of call letters for the performance of what is really one continuous service.

Among these stations were WQJ and WMAQ, WBCN and WENR.

Continued on Next Page.

Call LAclede 5847
For a Home Demonstration of
MAJESTIC RADIOS
Convenient Terms
E. E. BAKER MUSIC HOUSE
3121 SOUTH GRAND

AUTHORIZED Majestic RADIO DEALER
Easy Monthly Terms—Home Demonstration
John C. Schmitt MUSIC CO.
3749 S. Jefferson Ave. LAclede 8768

Trade in Your Old Battery Set on a New
Majestic RADIO
AT THE
QUALITY FURNITURE CO.
RADIO SHOP
Easy Terms on Balance
GArfield 2792 1434 Franklin

"Yes—We Have 'Em"
KISSEL MUSIC & RADIO CO.
GR. 6390—39th & Lafayette

WEBSTER GROVES HEADQUARTERS FOR
A. C. MAJESTIC RADIO
Phone for Free Demonstration
PENNANT SALES CO.
649 E. Big Bend Bl., Webster Groves, Mo. WEbster 3432

We Sell on Convenient Terms
ALT FURNITURE CO. THREE STORES
2805 N. Grand LIndell 2211
2124 Cherokee LAclede 0999
1510 S. Broadway VIctor 3581
Authorized Majestic Dealer

MAJESTIC AC RADIO
Phone for Home Demonstration Without Obligation
KUPFERLE & CO., INC.
5607 Delmar PArkview 7351 Easy Payment Plan 2733 Union EVergreen 8100

DISPLAYING AND DEMONSTRATING
MAJESTIC RADIOS
H. WAGNER FURNITURE CO.
1617 S. Jefferson VI. 4834
5218 Virginia RI. 5939

Hear the — —
AC MAJESTIC RADIO
—in our Radio Salon, or let us give you a demonstration in your own home without obligation.
EASY TERMS IF DESIRED
Hi-Pointe Radio Exchange
6814 Clayton Road Phone Hlland 9992

Your Old Set Taken in Trade on a
Majestic A.C. Radio at
Morton Electric Co.
1117 OLIVE ST. GArfield 5256
418 N. 7TH ST. CHestnut 6857
On Terms as Low as Anywhere
418 N. 7TH ST. OPEN EVENINGS
Monday, Wednesday and Friday 6:30 to 10 P. M.
HOME DEMONSTRATION CAN BE ARRANGED
We Can Use a Few Wide Awake Men and Women as Salesmen

$40 Places the NEW MAJESTIC in Your Home!
Balance on Easy Monthly Terms
Everything in Musical Instruments
Complete Radio Service
Ludwig MUSIC HOUSE
Phone CEntral 4120 for Home Demonstration
821 WASHINGTON
Phone CEntral 4120 for Home Demonstration

Majestic
ELECTRIC RADIO
On Convenient Terms at
STIX, BAER & FULLER
GRAND LEADER

Displaying and Demonstrating
SERVICE That COUNTS
4545 Gravois
AC MAJESTIC RADIOS
BIGALTE ELECTRIC COMPANY
Granada Theater Bldg.
Free Demonstration
Easy Terms
SERVICE That COUNTS
RIverside 5585

HEADQUARTERS FOR MAJESTIC
Phone Either Store for Demonstration
Ask Us About Our Convenient Payment Plan
Kaemmerer Music Shops INC.
"When You Think of MAJESTIC —Think of Kaemmerer"
3199 S. Grand Boul., LAclede 5920
6317 Delmar Boul., CAbany 9100
OPEN EVENINGS OPEN EVENINGS

Famous-Barr Co. Is St. Louis Headquarters for
Majestic Radios
Phone GArfield 5900 for Home Demonstration
FAMOUS-BARR CO.
Day and Night Radio Service
Operated by The May Dept. Stores Co. We Give and Redeem Eagle Stamps.

Warning!

Protect Yourself

by insisting that the name plate and serial number are on the Majestic Electric Receiver you purchase. No Majestic Receiver is guaranteed by the distributor or manufacturer unless it bears the factory name plate, which is located in three different places on each model.

All Majestic Receivers on Display in Authorized Majestic Dealers' Stores Bear the Factory Name Plate and Serial Number on Chassis as Photographed Below.

Majestic



Model No. 72
Majestic
Electric Receiver



Majestic Radio Receivers are manufactured exclusively by
Grigsby-Grunow Company
5801 Dickens Ave., Chicago, Ill.

Dealers Interested in Majestic Franchise Should Write or Phone at Once
THE BENWOOD-LINZE CO.
Pioneers in Radio—First in Midwest
EXCLUSIVE MAJESTIC DISTRIBUTORS ST. LOUIS

Hear the Marvelous MAJESTIC Radio
Arrange for Demonstration in Your Home NOW!
1 Year to Pay
Or Call at Store for Demonstration
Terms to Suit
Phone CHestnut 9220
Brandt Electric Co.
904 PINE STREET
Serving the Home Electrically Since 1886

AC Majestic Radio
GEO. OONK
Radio Electric Co.
5316 W. FLORISSANT
(Near Union) COlfax 5000

See Us For Your
Majestic Radio
Phone RIverside 9483 for Home Demonstration
CONVENIENT TERMS
Brooks Radio & Music House
7606 S. Broadway

Call GRand 6761 for a Home Demonstration of the
New Majestic Radio
CONVENIENT TERMS
F. C. POLLMAN & SON
4427 MANCHESTER

WE HAVE IT
MAJESTIC
BOYD RADIO & MUSIC CO.
2812 Sutton Av. MAPLEWOOD Hlland 0320

Authorized Majestic Dealer
Call for Demonstration
BROADWAY MUSIC CO.
E. C. MEINER, Prop.
1305 S. Broadway
CHestnut 8403 Convenient Terms

Hear the MAJESTIC in your home
Call CEntral 7408 for a free Demonstration
HELLRUNG & GRIMM
Music Dept.
9th and Washington
16th and Cass
Convenient Terms

THE HUB 7TH & WASHINGTON
DOWNTOWN HEADQUARTERS for the
Majestic Electric Radio
Complete Showing of All Models
Prompt Installation
90 Days' Free Service
12 Months to Pay
Eagle Stamps With Every Radio
Visit Our Big Radio Salon
THE HUB 7TH & WASHINGTON

Demonstrating
The Majestic
ALL-ELECTRIC RADIO
WHITMAN RADIO CO.
SALES AND SERVICE
2802 Michigan PRospect 9252

Let Our Expert Install the New Majestic In Your Home
We Will Gladly Demonstrate in Your Home
Convenient Terms
City Radio Sales Co.
1178 Hamilton Ave. CAbany 2361

Showing a Complete Line of
A. C. Majestic Radio
(TERMS)
Pianos Taken in Trade
H. KEMPER MUSIC CO.
Phone LAclede 1120 3844 S. Compton

Don't Delay Listening to
THE AC MAJESTIC RADIO
Phone Now for Free Home Demonstration
Franklin Music Co.
2618 Cherokee Laclede 3630

Kroemeke FURNITURE
TYler 2260
Authorized Majestic Dealer
2006 SALISBURY

SEE
ALEXANDER RADIO ELECTRIC CO.
for Demonstration
MAJESTIC
1129 Olive St. GArfield 3017
Estd. 1922

The Marvelous New
MAJESTIC Electric Radio
Convenient Terms
Sold and Serviced by
WELLSTON Radio Corp.
1479 Hodiamont PArkview 1699W

The Marvelous New
MAJESTIC Electric Radio
CONVENIENT TERMS
Sold and Serviced by
BADEN RADIO & ELECTRIC CO.
8245 N. BROADWAY
PHONE

RADIO SHOW PROGRAM TO BE BROADCAST

St. Louis Stations to Put Principal Entertainment Features on Air.

The fourth annual Southwest National Radio Exposition to be held Sept. 17-22 in the Coliseum, promises to be the largest and most comprehensive display of radios, furniture and equipment yet held in the Middle West. Entertainment at the exposition is expected to surpass that at any previous Southwest radio show.

Stations in St. Louis will broadcast features of the exposition, and the Entertainment Committee and the show manager, William B. Mackle, are planning novelties.

The St. Louis district audition for contestants in the second Atwater Kent Foundation competition will be held at the show on Sept. 17 and 18. This audition will present those selected from singers taking part in an elimination audition at the Congress Hotel on Sept. 6 under direction of Mrs. Frederick Nussbaum, State chairman. The two winners of the final audition will represent St. Louis in the Missouri State audition in October.

A committee composed of Julian E. Sampson, chairman; Walter H. Dyer, A. C. Brandt, S. B. Singer, Roy W. Haege, George W. Van Sickle Jr., W. A. Ward, N. E. Hill, Fred A. Wiebe, E. A. Reutner, R. A. Kissel and Franklin McDermott reports that all the leading radio manufacturers will be represented in the show.

The exposition is held under the auspices of the St. Louis Radio Trades Association, and radio dealers from all the Southwest and territory contiguous to St. Louis are expected to attend.

Officers of the association are: Julian E. Sampson, president; Walter H. Dyer, first vice president; A. C. Brandt, second vice president; George W. Van Sickle Jr., third vice president; S. P. Singer, secretary; and W. A. Ward, treasurer.

Radio Trade Notes

Some 500 Atwater Kent dealers from Missouri and Southern Illinois attended a convention Monday at Hotel Chase at which the Brown & Hall Supply Co., distributer, was host. Merchandising and advertising plans to sell 1,000,000 Atwater Kent sets during the year were discussed by P. A. Ware, merchandising manager for the Atwater Kent Manufacturing Co.; H. T. Stockholm, Southwestern manager, and Norman S. Lewis, vice-president of the Chapelow Advertising Co.

In the course of his talk, Ware told the dealers that 7000 persons were working today in the Atwater Kent plant and were turning out more than 4000 sets a day. There is no warehouse in the factory, he said; in fact, every set made is shipped out immediately and the plant is far behind orders.

Lewis, among other things, spoke of the regard in which the Atwater Kent Radio hour has come to be held by millions of listeners. "The attitude of other companies sponsoring programs," he said, "is illustrated by the typical comment, 'I wish we were putting on the Atwater Kent Hour.' That hour is the standard by which all radio programs are judged."

An important sales factor this year, Stockholm said, is that there are no sales of accessories involved. A customer plugs his set into a light socket. There is nothing extra to buy.

There are 27,000,000 families in this country, the dealers were told. About 8,000,000 have radio sets, but 7,000,000 of them have no AC receivers. About 17,000,000 houses are wired for electricity. It was estimated that 16,000,000 families were prospects for AC sets and that 10,000,000 were prospects for battery-operated receivers. Incidentally, it was pointed out that 400,000 houses were built in 1927 and that at least 90 per cent of them should have radio sets.

In 1926, a survey showed that the preferences of women ran as follows: first, automobile; second, running water; third, telephone and fourth, radio. In 1927, a similar survey disclosed a change, first choice still being the automobile, but second choice being a radio set.

The 1928-29 Atwater Kent models were presented and discussed for the dealers by A. N. Doty, of the Atwater Kent Co. C. W. Humphries showed the new line of Pooley cabinets for Atwater Kent sets. The Red Lion cabinets were shown and explained by George Coleman, of the Red Lion Furniture Co.

A time payment and financing plan for Atwater Kent dealers was explained by J. T. Bristol, of the Bankers Commercial Security Co.

The dealers were welcomed to the convention by Norman S. Brown, president of the Brown & Hall Supply Co. Then a luncheon was served. Fred A. Wiebe, vice-president of the Brown & Hall Co., acted as chairman for the afternoon session.

A banquet for the dealers and their wives was given at the Hotel Chase in the evening by the Brown & Hall Supply Co. There were no speeches, entertainment being furnished by Station KWK.

The wives of visiting dealers were guests of the Brown & Hall Co. throughout the day at the Osage Country Club.

James C. Gordon, Inc., has been appointed exclusive distributer of the new Kennedy receivers. The new Kennedy line includes 6-tube and 8-tube AC sets, the latter having four R. F. stages.

New Shamrock receivers are being shown by the distributer, A. E. Schmidt & Co. These sets have 227 AC tubes in the R. F., detector and first audio stages, and 171A power tubes in push pull in the final audio stage. The sets are fully shielded, have single dial tuning control, and are completely light socket-operated.

The Shamrocks come in table and chassis models, so that individual preference in consoles may be gratified. The table models are in six color combinations, including black and gold, walnut and ivory.

Standard transformer audio is used in these new Shamrocks instead of resistance coupled amplification as in former models. The result is great volume when wanted and the realism of reproduction that push pull arrangement of power tubes gives.

A display of the new phonographs and Radiola-phonograph combinations of the Victor Talking Machine Co. was shown to some 150 dealers Friday at the Coronado Hotel. The most sumptuous model exhibited was a combination in massive antique furniture, of the new Radiola 64 superheterodyne receiver and a most complete automatic electrola phonograph, which handles 15 10 or 12-inch records. Both receiver and electrola use the same super power speaker.

This was the first time that this particular de luxe combination was shown in St Louis. In fact, it was exhibited here before it was seen in Chicago.

An automatic electrola and an automatic phonograph, both handling 15 records at a time, also were shown in striking furniture.

Another combination was a Radiola 18, a 105-type power speaker and an electrola feature for playing records. Still another combine the Radiola 18 with a 100A speaker set in an all-metal horn, and an electric pickup. A 711 model had a Radiola 18, a 100A speaker and an orthophonic sound box and metal tone chamber for records.

Walter Hires, St. Louis representative of the Victor company, presided at the afternoon business meeting and a dinner at 6 o'clock. Howard Krupp of the Victor company explained in detail the company's advertising plans. G. J. Daley presented the new models for the Victor company. N. H. Norvell discussed sales promotion methods for dealers and general plans of the Victor company. A. C. Tamburino, district service manager, and A. W. Deas Jr. of the Victor company also spoke.

Following the banquet, the dealers were guests of the Koerber-Brenner Co., Victor distributer, at a theater party.

Another illustration of the trend toward the super power tube, to obtain great volume when desirable and full-toned reproduction, is an AC receiver which has been added to the Bosch line.

This is similar to the standard model 28, except that it has a 210 tube in the last audio stage and the powerful unit to drive it, instead of a push pull audio stage using the smaller power tubes.

It is a console model and has a "super dynamic" Bosch speaker which has been designed to take the full output from the power tube. The set is elaborately shielded, as are all the Bosch models.

A new 7-tube Stewart-Warner AC receiver is being shown in St. Louis. There will also be a de luxe 7-tube set. A Stewart-Warner dynamic speaker, said to be of great power and definition of bass notes, is expected here for exhibition in about two weeks.

The 7-tube models, called the 801A-Series B, have push pull audio, giving the volume to work any speaker at capacity when desired. The 7-tube sets come in both table and console models.

The 6-tube Stewart-Warner stays in the line as the Model 801A. Built-on speakers are a feature of these sets.

Dan Hyland, who heads the Stewart-Warner branch in St. Louis, said that the new sets were interesting examples of the reproduction effects possible to get with push pull audio.

The great increase over last summer in warm weather radio sales has extended to the South, according to F. L. Ray, in charge for the Crosley Radio Corporation of the territory covering Missouri, Southern Illinois, Arkansas, Kentucky and Mississippi. The last six weeks, Ray said, has seen an almost phenomenal summer business, especially in the Memphis and Little Rock districts. It has now been definitely proved, he declared, that plenty of good broadcasting and real sales push will sell radio the year through.

The new Balkite receivers were exhibited and explained by Balkite officers at a dinner Thursday night at which Herman Hollander, head of the Electric Lamp Supply Co., distributer, was host. There were some 75 present at the dinner. Loren E. Wood, factory representative for Balkite, presided and introduced the speakers.

K. E. Rollefson, research engineer at the Balkite plant, explained the circuit used in the new sets and why it was selected. He told why the receivers had made records for selectivity and distance getting ability and why the audio system used resulted in such excellent reproduction.

H. J. Doughty, director of sales for Balkite, discussed the Balkite policy and told how the company making the new receivers had been in business for 25 years and had become one of the best known in the radio industry.

H. R. Van Guenten, vice president of the John Dunham agency of Chicago, which is in charge of all advertising of the new sets, told what the company proposed to do in that respect.

Incidentally, the Balkite hour from the Chicago opera is to be resumed this fall and winter.

Doughty, Van Guenten and Rollefsen arranged to return to Chicago in the Ford all-metal plane that left the city at 9 a. m. Friday.

A speaker of great power and realism is a combination of Utah AC dynamic cone and large horn that is being shown in St. Louis. The dynamic cone works into a horn of nonvibratory material 49 inches long, the bell being 31 inches in diameter.

Big Chicago Station Ordered Eliminated

Continued From Preceding Page.

WLIB, WTAS and WGN, KFKN, WEBH and KYW, all located in or near Chicago, WGWB and WISN of Milwaukee were ordered consolidated.

Ruling on WQJ.

"There is no reason or justification for maintaining a separate license for a concern which is not engaged in the use or operation of the station," the commission said, in dealing with WQJ, which is licensed to the Calumet Broadcasting Co. but controlled and operated by the Chicago Daily News in conjunction with its own station, WMAQ.

To give a separate license to WQJ means that the fourth zone, and the State of Illinois within that zone, is being charged with a station license under the quotas of the State and zone permitted under the Davis amendment. It is not equitable that there should be two licenses when only one service is being rendered."

Consolidations Ordered.

Other consolidations effected by the station owners or imposed by the commission are the following: WJBL and WBAQ at Decatur, Ill. WJBL was reduced in power from 250 to 100 watts from 6 p. m. to 6 a. m. to eliminate interfernece by that station in regions beyond the service area which it is reasonably entitled to serve.

WKBB and WCLS, Joliet, Ill., were reduced from 150 to 100 watts and consolidate.

KES and WLBO, Galesburg, Ill., were merged.

KGBY, KGCH, KGDW, KGBZ, KGES and KGEO, located in various small towns in Nebraska, were merged. In this case the consolidation has already been made, and the key station, KGBZ, at York, authorized to continue to operate them all.

A period of 30 days was granted to WLIB and WTAS to arrange their consolidation with WGN, the Chicago Tribune station.

Thirty days also was allowed to complete the merger of KFKX, WEBH and KYW, Chicago.

The commission denied a license to WMBB-WOK, owned by the American Band and Mortrage Co.

"If there is to be equality of broadcasting service, both as to transmission and reception throughout the five zones of the United States, or even as between the states of the fourth zone, Chicago's quota must be radically cut down," the commission said.

Worth Remembering.

Cheap battery eliminators, either "A" or "B" or a combination of both, are not worth owning. When buying an eliminator to supplant the batteries, be sure to get one with a rectifier that will handle more tubes than are in the set.

Stores Open Daily to 9 P. M.—Sundays to 1 P. M.

Star Square Stores Open Monday, Labor Day, to 1 p.m.

WEBSTER RELIABLE "B" ELIMINATORS



This 135-volt Eliminator complete with BH Raytheon tube. Eliminates B batteries. Brings your B power from light socket; variable control on detector and amplifier 14.95

STAR SQUARE

Dependable—Permanent—St. Louis Owned

Stores All Over St. Louis

MAIN STORE, 1129 LOCUST ST.

MAin 4847-4848-4849

Distributors of TIRES, AUTO ACCESSORIES, RADIO SUPPLIES and ELECTRICAL GOODS.

BUYING AT STAR SQUARE MEANS
Goods of HIGH QUALITY
Merchandise that is GUARANTEED
Prices that represent REAL VALUE
SATISFACTION absolutely GUARANTEED

4969 Delmar FOrest 5832
7192 Manchester Hilland 5790
20th & Locust CArfield 8192
College Av. at West Florissant COlfax 6072
2731 Cherokee PRospect 9659
3028 N. Grand COlfax 8195
3224 Meramec Riverside 9407
2300 S. Grand PRospect 8721
814 N. Sixth CEntral 2031
5032 Gravois Riverside 3080

Buy these specials at all STAR SQUARE STORES. Conveniently located near you to save you CARFARE or BUS FARE. Plenty of Parking Space

Valley Charger
Charges radio A and auto storage batteries ... 7.95



All-Electric RADIOLA 60

AC Super-Heterodyne 8-tube two stages of tuned radio frequency. Illuminated tuning control. Walnut cabinet.



Bring the campaign speeches, the ball scores and orchestral music directly into your home with this wonderful radio. Less Accessories

$175

1129 Locust St. Store Only

FREE DEMONSTRATION

Without any obligation to you, one of our radio experts will demonstrate the Radiola 60 in your home, at your convenience. Phone for appointment, MAin 4847.

Model 103 RCA Speaker on display at our Main Store. Hear it! Priced at.... 37.50

FREE INSTALLATION—All sets installed FREE plus 30 DAYS' FREE SERVICE! Guaranteed! Satisfaction

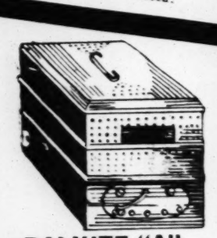


RADIO TABLES

(Model 421, as illustrated.) Strongly constructed Tables. Made to hold all batteries or power supplies. Dark walnut finish. Priced at 6.75

(Model 1000). Artistically designed Radio Tables. They will make an attractive addition to your home's interior. With sliding shelf for speaker, (Model 551). Sturdily built with bottom stretcher. Design on door panels 9.95

$1 additional for packing on out-of-town Table orders.



BALKITE "A" ELIMINATORS

Eliminates A storage battery. High-grade GUARANTEED A power supply. Supplies your A power from electric light socket 15.95

6-Tube 1-Dial Control

Ambassador Radios



Table Models. Made of highest grade, guaranteed quality parts. A marvelous set, a set that the whole family will enjoy. Distance, selectivity and volume. Less accessories ... Complete with batteries, speaker and tubes. $45 Nothing Else to Buy.

19.95

ALL-ELECTRIC AC McMILLAN RADIOS

Just Think! This powerful 6-tube AC Radio Set at so low a price. Illuminated 1-dial control. Simply plug into your electric light socket. No liquids, no batteries. Completely shielded and encased in a buried walnut cabinet. Hear it demonstrated at any STAR SQUARE STORE.

Formerly Sold for $160.00—Now Less Accessories

$67.50



Radio Sets Sold on Terms as Low as $2.50 Weekly

Save Money! It will pay you to watch for our auto and radio specials in the daily Post-Dispatch.

Authorized dealer of RCA Radiola, RCA Speakers, Freshman, Balkite, and Eveready Radios.

Balkite "N" Trickle Charger

Has high and low rate charging device ... 4.95



We fill your MAIL ORDERS with Promptness and Accuracy. SATISFACTION GUARANTEED

UNIVERSAL SUPPLY CO.
1014 OLIVE

OPEN LABOR DAY

RCA RADIOLA
MODEL 18
JUST PLUG IN YOUR LIGHT SOCKET



Less Accessories ... $115

Free Demonstration

Your Present Radio Taken in Part Payment

LIBERAL TERMS

THE NEW RCA SUPER-HETERODYNE



Model No. 60

Operates directly from the light socket — Now with powerful AC tubes. (Less tubes) $175.

CROSLEY 6-TUBE 1929 AC GEMBOX $65

Plug in your light socket—Less tubes

You're *there* with a Crosley

Trade in Your Old Set LIBERAL TERMS

Labor Day Special
TYPE 201A
EVENLY MATCHED
Tubes, 49c

45-VOLT BATTERIES

One to a customer. Triple tested. Special Monday only, 8 A. M. to 9 A. M. No Mail Orders. 95c

18-IN. KENNEDY CONE SPEAKER

—Can be used on any set; $15 value $5.95

MAIL ORDERS FILLED—SEND REMITTANCE

RADIO MART
RELIABLE MERCHANDISE
822 PINE ST.

OPEN LABOR DAY TILL 1 P. M.

B BATTERIES



45-Volt Meter tested; just received; guaranteed fresh stock. 99c

No Mail Orders Limit of 3

Monday Only 8 A. M. to 1 P. M.

RADIO TABLES

Genuine mahogany with roomy compartment for socket power unit or battery. Has convenient drop door in front. Greatest value in St. Louis.



$6.95

$25.00 Value

All Sets Are Brand-New — CLEARANCE SALE — All Sets Are Guaranteed

$95.00 6-Tube Split-dorf Sets, 2-dial	$24.50	$98 Crosley RFL90 Console Sets	$29.95
$67.50 Freshman Sets, built-in Speaker	$29.95	$57.50 Traveler Portable Sets	$32.95
$72.00 Blue Ribbon Console Sets	$16.95	$125 Apollodyne Console Sets	$49.50

KOLSTER ALL-ELECTRIC SETS
At Tremendous Price Reductions

$160.00 Model 6-J All-Electric Sets	$99.95	$295.00 Model 6-H Power Cone Sets	$199.50
$250.00 Model 6-R All-Electric Sets	$169.50	$365 Model 6-M All-Electric Sets	$285.00

"A" and "B" Power Units

Westinghouse A
With Automatic Relay Switch

Operates sets using 3 to 10 tubes. Works direct from switch on set and takes current direct from light socket. $35 value. Ready to operate. $11.95

U. S. L.

AB Socket Power, 6-Volt A With Dry Rectifier and 135-Volt All Dry B. Regular $69.50 value. $24.95

MONEY SAVERS—QUANTITIES LIMITED—SHOP EARLY

$2.25 De Forest DV3 type 199 Tubes	69c	60c C Batteries, 4½-Volt	23c
$4.00 Apex Super-Detector Tubes	89c	$5.00 Headphones, Guaranteed	99c
$4.50 Raytheon BH Eliminator Tubes	$2.95	$5.00 Utah Speaker Units	$2.95
$1.50 Extension Cords	49c	$7.50 B M S Home Broadcasters	$5.25
$3.00 Van Horn Power Tubes; type 112	79c	$4.50 Kuprox Dry Replacement Units	$2.95
$12.00 Tower Ship Model Speakers	$4.95	$25.00 Dictagraph Roll Speaker	$3.95

$50.00 NATIONALLY ADVERTISED DYNAMIC SPEAKERS, $29.95

OPEN LABOR DAY TILL 1 P. M.

ALEXANDER RADIO ELECTRIC CO.
Demonstrators for
CROSLEY
1129 Olive St. GArfield 3017

Get Yours Now
CROSLEY
Call Us for Demonstration
Electradio Shop
3354 N. Union
EVergreen 7457

Authorized
CROSLEY DEALER
We Will Demonstrate in Your Own Home
BOJE ELECTRIC RADIO CO.
3702 N. Grand COlfax 9335

DOWNTOWN DEALER
CROSLEY
RADIO
"YOU'RE THERE WITH A CROSLEY"
ADAM
Electric Products, Inc.
320 PINE CHESTNUT 1811

Authorized Crosley Dealer
Continental Auto & Radio Co.
5835-37 Delmar
CAbany 1400-1401 Open Evenings and Sundays

Call LAc. 7617 for a Demonstration of the Crosley Gembox
Installed complete with tubes, Dynacone speaker and cabinet $135
4173 Juniata PRospect 9030 JOHNS RADIO STORE Easy Terms

FOR FREE HOME DEMONSTRATION of the CROSLEY GEMBOX Call GRand 8018
Installed Complete in Your Home With Dynacone Speaker, Cabinet and Tubes, for $135.00
4404 Manchester Manchester Hardware Easy Terms

BUY YOUR CROSLEY AC RADIO FROM
Where You Get 90 DAYS' Free Service and 12 Months to Pay
THE HUB
EAGLE STAMPS With Every RADIO
SEVENTH and WASHINGTON

Open Every Evening
CROSLEY RADIO
You're There With a Crosley
WALSH SUPPLY CO.
5011 Delmar Boul. Phone FOrest 2527

"For Your Crosley"
Gross Brothers
1934 S. Broadway
VIctor 1060

GET YOUR CROSLEY
From one of the Oldest Radio and Music Dealers in St. Louis County
Maplewood Music Shop
7312 MANCHESTER. Hilland 9520

CROSLEY
AC ELECTRIC
GEMBOX



Installed in Beautiful
CONSOLE
With New Crosley Dynamic Speaker

$115
Less Tubes

Any authorized Crosley dealer will be glad to demonstrate this unusual radio combination.

The efficient six-tube AC Electric Crosley Gembox will bring in your programs with remarkable clarity with all the volume you want.

The Console is of beautifully grained walnut veneers forming exquisitely matched patterns and genuine wood carvings, built especially for Crosley Radios, add a decorative note of real distinction. The wonder-toned Crosley dynamic speaker is built in.

Phone any dealer whose ad appears on this page for free demonstration in your home.

GELLER, WARD and HASNER
Exclusive Distributors for Southern Illinois and Missouri
414 N. 4th St. St. Louis, Mo.

We Can Now Make Prompt Deliveries on the New 6 and 8 Tube
Crosley Sets and Dynamic Speakers
A Compartive Demonstration in Your Home or in Our Store Will Convince You
TERMS and SERVICE
Dorton Radio Co.
FOrest 2702 2818 N. KINGSHIGHWAY
Authorized Dealer for Kolster and Crosley Radios

PART FOUR.

Show Season

Shubert to Be First Open With Productio But Although Many to That House and Dates Have Been

WITH the Municipal Opera stage in Forest Park in th Baden, Germany, who are view of last night's opening pe section of today's Post-Dispatch season at the legitimate theate known, so far, of the theatric fall and winter. The America tions but an opening date has bert-Rialto many plays and mu three have actually been set i going with "The Desert Song" piece to be scheduled at the G Spain," on Sept. 23, to be fo omes on Sept. 30. Further to positive bookings.

For years producers have road," and prophesying a day New York would see legitima direst forecasts were revived that they had acquired rights use it to send their plays to taneously with their productio

OPINION is far from unan tined to fare any worse t for sound pictures of cont ed, both as to filming and d stage actors who will automat ding will cut themselves off Actors Equity Association is precedent will be set in the

Meanwhile road companie successful in New York. Seve picture competition will weed no diminution is noted in the

What one producer rega vealed by bookings made for Bachelor Father." The New Y ington, Baltimore, Pittsburg, nati, Cleveland, Detroit, Buff with enough added engagemen cities which will see it. But Chicago, St. Louis and Baltim

AND a dozen or more citi witness a notable product York gets a look at it.

George Tyler, the vetera sons for the revival of "Trela "She Stoops to Conquer," is a tragedy. Gordon Craig is de it, and Lyn Harding and Ma roles.

"I am producing for Ame sary to have a New York run the country, and I shan't sta York likes it."

And so, although New Y the season, it will open at P to Washington, Cincinnati, S Pittsburg, Louisville, Indiana Kansas City and Minneapolis York.

The revival promises to share Gordon Craig will hav late Ellen Terry and a strange in Chicago as a boy in 1885, and Irving, is a revolutionist in the theater in the past ge dicated in a production for

A MAN of difficult tempera Vienna and other contine sort of hearing he sought His principle that scener it is a failure if it intrudes i the United States in the impo of his contemporaries. Craig must be a part of the backgr no, although music will be us tra in front of the curtain. staging.

The Shakspearean play is as it would be understood and audience."

Craig is now in Genoa, sector who produced Macbeth laborate with Craig in the pe with the first plans for the

Billie Dove



Star in "The Night Wate at the Ambassador.

ow ....
ROSLEY
or Demonstration
adio Shop
4 N. Union
rgreen 7457

OWN DEALER
OSLEY
RADIO
RE WITH A CROSLEY"
DAM
Products, Inc.
CHESTNUT 8835

ealer
adio Co.
enings and Sundays

nonstration
mbox
.... $135
E Easy Terms

TRATION of
GRand 8018
ne $135.00
... Easy Terms
are

OSLEY
ROM
EAGLE
STAMPS
With Every
RADIO
B
NGTON

EY

ful
E
namic

glad to demon-
y Gembox will
clarity with all
walnut veneers
genuine wood
ios, add a dec
der-toned Cros-
s page for free
IASNER
t. Louis, Mo.

s on the
Speakers
or in Our Store
E
Co.
HIGHWAY
rosley Radios

ST. LOUIS POST-DISPATCH

DRAMA-MUSIC-MOVIES

PART FOUR. ST. LOUIS, SUNDAY MORNING, SEPTEMBER 2, 1928. PAGES 1—4A

Show Season Starts Sept. 10

Shubert to Be First of Legitimate Theaters to Open With Production of "The Desert Song," But Although Many Attractions Are Coming to That House and the American, Only Three Dates Have Been Actually Set So Far.

WITH the Municipal Opera over for the summer and the big stage in Forest Park in the hands of the Freiburg Players from Baden, Germany, who are presenting the "Passion Play"—a review of last night's opening performance will be found in the news section of today's Post-Dispatch—interest now centers in the coming season at the legitimate theaters. As a matter of fact very little is known, so far, of the theatrical fare which will be served up this fall and winter. The American Theater has a long list of attractions but an opening date has yet to be announced. Out at the Shubert-Rialto many plays and musical shows are in the offing but only three have actually been set in. On Sept. 10 the Shubert will get going with "The Desert Song" which will stay one week. The next piece to be scheduled at the Grand boulevard house is "A Night in Spain," on Sept. 23, to be followed by "Excess Baggage," which comes on Sept. 30. Further than that there are, at the moment, no positive bookings.

For years producers have been discussing the waning of "the road," and prophesying a day when only six or eight cities outside New York would see legitimate plays with Broadway casts. The direst forecasts were revived when a group of producers announced that they had acquired rights to a sound picture process and would use it to send their plays to screens throughout the country simultaneously with their production in the flesh on Broadway.

OPINION is far from unanimous, however, that the road is destined to fare any worse than it has in recent years. The plan for sound pictures of contemporary plays remains to be perfected, both as to filming and distribution and as to remuneration of stage actors who will automatically become screen players and in so doing will cut themselves off from employment on the road. The Actors Equity Association is concerned with the problem because a precedent will be set in the duties of the actor.

Meanwhile road companies are being assembled for many plays successful in New York. Several producers profess belief that sound picture competition will weed out only the weaker impresarios; and no diminution is noted in the number of stock companies.

What one producer regards as a profitable road circuit is revealed by bookings made for David Belasco's current play, "The Bachelor Father." The New York cast will go this autumn to Washington, Baltimore, Pittsburg, Chicago, St. Louis, Milwaukee, Cincinnati, Cleveland, Detroit, Buffalo, Philadelphia, Newark and Boston, with enough added engagements to bring to 20 or 25 the number of cities which will see it. But it will not be taken West or South of Chicago, St. Louis and Baltimore.

AND a dozen or more cities from Philadelphia to St. Louis will witness a notable production of Macbeth this season before New York gets a look at it.

George Tyler, the veteran producer responsible in recent seasons for the revival of "Trelawney of the Wells," "Diplomacy" and "She Stoops to Conquer," is sponsoring the offering of Shakspeare's tragedy. Gordon Craig is designing the sets and helping to stage it, and Lyn Harding and Margaret Anglin are to have the major roles.

"I am producing for America," Tyler explains. "It is not necessary to have a New York run before taking Macbeth to other cities of the country, and I shan't stake the success of it on whether New York likes it."

And so, although New York will see the play sometime during the season, it will open at Philadelphia October 29 and go thence to Washington, Cincinnati, St. Louis, Chicago, Detroit, Cleveland, Pittsburg, Louisville, Indianapolis and Columbus. It may be that Kansas City and Minneapolis or St. Paul will view it ahead of New York.

The revival promises to be a significant one if only for the share Gordon Craig will have in its production. Craig, son of the late Ellen Terry and a stranger to the United States since he played in Chicago as a boy in 1885, in a company headed by his mother and Irving, is a revolutionist who has made his influence felt widely in the theater in the past generation, although he has never participated in a production for the English-speaking stage.

A MAN of difficult temperament, Craig took his genius to Moscow, Vienna and other continental capitals when he failed to get the sort of hearing he sought in his native England.

His principle that scenery should be felt and not seen, and that it is a failure if it intrudes itself into a play, has been reflected in the United States in the imported work of Max Reinhardt and some of his contemporaries. Craig holds, too, that music in the theater must be a part of the background, indistinguishable by itself. And although music will be used in Macbeth, there will be no orchestra in front of the curtain. Lighting will play a great part in the staging.

The Shakspearean play is to be done, Tyler says, "pretty much as it would be understood and appreciated by a present day American audience."

Craig is now in Genoa. With him is Douglas Ross, Scottish director who produced Macbeth at Yale recently and who is to collaborate with Craig in the pending project. Ross will come on soon with the first plans for the production. Then the cast will be selected; 60 persons are to be carried on the road and 100 are to be used in the production. Craig himself will come to the United States after rehearsals start, in time to supervise the incorporation of his own ideas after the preliminary tasks have been disposed of.

Billie Dove



Miss Dove in "The Night Watch" at the Ambassador.

Choral Clubs to Start Work Soon

A meeting of the two boards of the Apollo-Morning Choral clubs will be arranged shortly for the completion of the winter's program. September will be devoted to completing the active membership lists that all may be in readiness for the first rehearsal of the joint clubs in October.

Young men and women desirous of joining the singing forces of the two clubs are asked to communicate with Elizabeth Cueny, at 4254 Olive street, or phone Lindell 3770. Charles Galloway, conductor for 20 years of the two clubs when operating separately, continues in that capacity

A Scene From the Passion Play at the Municipal Theater



George Fassnacht, of the Freiburg Players, as Judas, making the deal with the high priests for the 30 pieces of silver in return for his betrayal of his Master.

Day By Day IN New York
By O. O. McINTYRE.

NEW YORK, Sept. 1.

THIS morning I heard a gentleman moan that with the passing of the public drinking places, good fellowship had vanished in America." Rubbish! I know something of the cheap camaraderie of the saloon. There was nothing to it. More likely than not it wound up with a bust in the jaw. Few ever formed a lasting friendship in a saloon. Murder was their specialty.

There is little doubt Gene Tunney's recent victory enhanced his popularity among fight fans. A popularity, incidentally, that does not interest him. Long considered a powder puff fighter by the pugilistic cognoscenti, he slashed his iron jawed and cement headed adversary to ribbons. But it helped to sound the inevitable death knell of professional prize fighting. Potential killers like Dempsey might step in and do the same thing and receive the accolade, but to see the bookish, esthetic and philosophic Tunney resort to this fiendish blood spilling sickened many at the ringside—many who have sworn they will never witness another championship battle.

But professional prize fighting is being killed chiefly by its promoters. The Tunney-Heeney scrap had plenty of color to incite the customers, but they didn't come. The sliding $3 to $40—and mostly $40—scale met its Waterloo. Tex Rickard found himself holding a nice empty bag and if there were tears over his loss they were shed by him alone. Rickard had grown arrogant in his attitude toward the public, and so there came a time when he needed that public badly, but it was, ho, ho, looking the other way. He blamed the radio for the flop. It was not that.

Another championship is a long way off. Many things may happen. Tunney has retired. He is astute and sound in his reasonings. He sees the hand-writing on the wall. It is a calling far beneath him and there are any number of worthy institutions that will welcome him—not for his physical brawn, but his intelligence and poise.

It came to me suddenly the other day that I never see hod carriers in New York any more. They were the drudges of building operations climbing ladders with their loads of brick and mortar—usually Irish huskies who smoked their pipes upside down.

Inquiry revealed there are no more hod carriers. They are now tenderers. Modern building has made it possible to bring the material they used to carry up to various floors on temporary elevators and the tenderer merely carried it to the workmen.

And the tenderer makes $9 a day and comes to his work in an automobile.

(Copyright, 1928.)

Behind the Screens

HOLLYWOOD, Sept. 1.

"YOU should be in the movies" is a remark familiar to any person strikingly handsome or strikingly ugly. Any spectacle out of the ordinary inspires the same reaction. Owners of two-headed cows and talking cats invariably have Hollywood timetables in their pockets.

"You should be in the movies," they say to the cow—and they really think that the cow should.

Hollywood is the Mecca for things unusual and unique, be it fish, fowl, flesh, cabbages or sealing wax. This trait leads to much that is humorous, according to Charles Sewell, head of the property department of the big Paramount studios, who has been in the employ of Messrs. Zukor and Lasky for many years.

Two sisters, natives of a little town in Northern California, came to Hollywood two years ago to win fame and fortune as actresses. Instead, after a year and a half of trying, they found a stray cat in an alley, trained it for the cameras and now it makes them $25 each day it works in the films, and it works often.

It was used in a recent Esther Ralston starring picture. At first they had no intention of their cat becoming an actor. It was not until some friend said: "You should put it in the movies" that the hunch came to them.

An Australian mine owner made note of the Australian honey bear, or wombat, while he was in the Antipodes.

"By George! They would be good in the movies!" he said to himself, and when he returned to the United States he brought three of the little gray animals with him. He tried to interest Sewell in buying them for use in pictures, and finally sold one, but not to the studio. Clara Low happened to see it one day and bought it for a pet. She keeps it in her back yard in Beverly Hills.

The Brothers Spoffard are well known in the picture colony. First of all, they were ranchers, plowing and reaping in the hills. One day one of them captured a buzzard. Then penned it, trained it in a trick or two and named it "Archie." Some caller gave the usual advice after seeing Archie do his tricks. "He should be in the movies."

The Brothers Spoffard quit ranching then and there. They now have a trained bear, six trained dogs, a leopard, a lion and a flock of trained mice, along with Archie, father of the brood. They make a very good living, indeed.

Recently, while the William Wellman company was on location at Jacumba Hot Springs filming "Beggars of Life," a native of that Mexico border town wandered up to watch the proceedings. The next day he came back with a wild cat, which he offered to sell to Wallace Beery or anyone else who would buy. The cat was the most unusual thing he could think of, and he had acquired motion picture ambitions that he desired to satisfy.

Some new faces and a decidedly different mode of presenting a screen story are found in the newly completed film version of Frances Noyes Hart's magazine serial, "The Bellamy Trial."

One is watching some news reels, including the usual shot of the West Point cadets parading for somebody or other, the usual baby show, and the usual fleet manœuvers on the high seas; and then a boastful title crows: "Cameraman First on Scene of Sensational Murder." One watches a curious throng milling about the cottage in which Mrs. Mimi Bellamy was found slain. The usual spectators stumble in front of the camera and, when yelled at by the cameraman, look around and into the lens in the customary surprised sort of way.

Then the prosecuting attorney is seen making his way through the crowd into the courthouse where Mrs. Bellamy's husband (Kenneth Thomson) and his alleged accomplice (Leatrice Joy) are tried for murder. The prosecuting attorney poses awkwardly for the news reel men (one still sees everything through the lens of a news reel camera) and the presiding judge (William Tooker) is surprised into a brief glance of embarrassment toward the camera. Gradually one is lured into the midst of the trial and learns everything about the murder, through the pictured testimony of witnesses, except who killed Mrs. Bellamy. The mystery finally is solved in the last sequence, which is the only one that is presented in conventional "movie" style. And then, after the whole story has been told, come the main title and the customary screen credits revealing who made the picture and who played in it.

Eddie Nugent, who portrays the youthful reporter destined to become interested in Betty Bronson while both are covering the trial, is one of the new faces brought to the screen in this picture. He was an assistant director a few months ago. George Barraud, playing the husband of Leatrice Joy, also will be new to the fans. He attracted the attention of film executives while appearing in Hollywood in the stage play "Interference."

How a screen star dresses for a

Continued on Next Page.

Bootleg Stuff



Joan Crawford and John Gilbert in "Four Walls" at Loew's.

Amusement Calendar

MUNICIPAL THEATER — The Freiburg Players presenting the "Passion Play."

MISSOURI—"The Mating Call," with Thomas Meighan, Evelyn Brent and Renee Adoree. On the stage, "Frank Fay Fables."

AMBASSADOR—Billie Dove in "The Night Watch." On the stage, Ed Lowry in "Step This Way."

LOEW'S—John Gilbert and Joan Crawford in "Four Walls." Among the sound films will be Anatole Freidland's Revue and Robert Benchley, editor of Life.

ST. LOUIS—Bob Murphy, master of ceremonies; Rosita, Spanish dancer; Dora Maughn, singing comedienne, with Walter Fehl; Homer Mason and Marguerite Keeler in a travesty; Burns and Allen, comedians; and the Norman Thomas quintet of syncopators. On the screen: "The Red Mark," with Nena Quartaro and Gaston Glass.

GRAND OPERA HOUSE — Owens and Kelly, revue; six other acts and "None But the Brave," photoplay, with Sally Phipps.

GRAND CENTRAL — Fourth and final week of "Lilac Time," with Colleen Moore and Gary Cooper.

GARRICK — Mutual Circuit Burlesque. "Step Lively Girls."

Never Too Hot for Movies

Cinema Palaces Actually Reach the Peak of Their Business in the Summer Time and St. Louis Ranks High as One of the Best Warm Weather Amusement Centers of the Entire Country.

IT USED to be, not so many years ago, that summer was a dead season in the theaters here. So far as the legitimate houses are concerned it still is, but with the Municipal Opera playing to thousands of persons every night during most of June, July and August and the picture houses doing their best business of the year in hot weather, St. Louis is one of the leading summer amusement spots of the country. The statement that the cinema palaces reach the top of their patronage during the "off" season is a fact which will surprise a good many people. But it is a fact, nevertheless, in the larger, first-run houses.

The elaborate cooling systems installed in these temples of celluloid dramas are responsible for the persistent and consistent gathering of the cash customers. If the actors in the new-fangled talking movies could hear, as well as speak, they would probably imagine that the applause is for themselves when really it is meant for the refrigeration engineers.

Be that as it may, no less than a quarter of a million dollars is being spent on a refrigeration plant for famous voices of the films. The engineers who are building it as part of the new Fox 40-acre sound studio out in Hollywood prefer to describe it as an "air-conditioning plant." It will not only keep the air in the sound stages frigid when the heroine is supposed to be speaking in icy tones; it will warm the air, too, as required, or make it alternately hot and cold.

THE four sound-proof stages which this plant will serve are windowless, to keep out disturbing noises, so the only air the players can breathe after the padded doors are closed must be pumped in by machinery. Usually it will be comfortably cool air, with just the right amount of humidity to keep the heroine's make-up and disposition in good shape. But the plant will be equipped to create any season of the year in any one of the four sound-proof stages at a moment's notice. It could be winter on Stage 1, for instance, summer on Stage 2, spring on Stage 3 and on Stage 4 a synthetic September.

To the hard-working movie actors this new system of furnishing climate to go with the story will seem almost too good to be true. Weary players have been wearing fur overcoats in winter scenes being filmed in bake-oven stages. Under the new system winter air will be pumped into winter-time scenes, and hot gusts of July into bathing-suit sequences.

ORDINARILY it is safe enough to quote the old familiar axioms in Hollywood, but just now it is not good diplomacy to say to any producer: "Talk is cheap." For some people it may be cheap, but United Artists is spending $250,000 on sound-proof stages in which to put talk into pictures; Warner Brothers spent $2,000,000 changing a large picture plant from silent to talking equipment, and are not through yet. The new talking picture stages for Fox are being built at a cost of $1,000,000; Metro-Goldwyn-Mayer is building stages of the same expensive steel and concrete type, and all but a few of the other producers are investing heavily in talk for their films. And all this just in time to spoil what began to look like an era of economy in the movies.

No one as yet has dared to suggest that John Barrymore will yodel in his first sound picture. It is a fact, however, that he will be a mountaineer in the Swiss Alps in the Ernst Lubitsch picture, which will be his initial sound-film venture of United Artists.

NEW mechanical developments, rather than new faces, are the center of cinema interest here now, and every ear is attuned to the fragments of information occasionally oozing out of the closely guarded experimental laboratories of the screen. In the inner sound-sanctum of Paramount, for instance, tests have been made with sound and color in combination, and a closeup of Nancy Carroll conversing from the screen in natural tones and colors is said to be particularly interesting.

AT TIFFANY-STAHL the three dimensional process developed by H. M. Hoffman is said to be so far along that picture-goers will see it before the end of the year. Hoffman still keeps his tests locked in the laboratory, however, and confines his conversations on the subject to the statement that no special projector or other special equipment in the theater is involved in his method of giving real life depth to the screen.

MEANWHILE, in an Eastern laboratory, Pathe is exploring a unique department of the talking picture field. By using a powerful magnifying glass in combination with a very sensitive microphone, the sounds and sights of a battle between ants have been brought to the screen, and picture-goers will be able to hear as well as see the clash of insects in mortal combat. Later developments will include microscopic sound-pictures of the lives of the microbes, and the ultimate in microscopic sound-photography doubtless will have been reached when a movie audience hears and sees a close-up of the typhoid fever germ saying "oh!"

Another development which at any other time would attract no special attention is the recent affiliation of Paramount with one of the largest radio broadcast stations in the West. Although studio officials say the acquisition of KNX as a radio mouthpiece was merely to give Paramount's "corporate voice" a chance to be heard on the air as often as desired, the opinion persists in some quarters that recent developments in television accelerated the deal. Even though many years elapse before it is practicable to broadcast motion pictures, it will be of considerable advantage to a studio to be able to broadcast portraits of its stars and new players to the army of television experimenters who in the not far distant future may be as numerous as the early crystal set pioneers used to be.

Recital by Miss Stemmler.

A piano recital will be given by Miss Clara Stemmler of 1911 Longfellow boulevard next Thursday night at the Liederkranz Hall, Grand boulevard and Flad avenue. Miss Stemmler is a dancer as well as a pianist and has appeared on many programs in St. Louis in both roles. She will be assisted by David Rothman, violinist, and Nathan Sacks.

Tom Meighan



He's the first mate in "The Mating Call" at the Missouri.

Behind the Screens

Continued From Preceding Page.

film characterization depends, of course, on the sort of character to be portrayed. Which makes it interesting to note how various stars solve for themselves the problem of how a screen celebrity should look in off-screen moments, when the order of the day is simply "Be Yourself."

Lew Cody apparently feels most at ease when his ankles are set off with white spats. Seldom is he seen without them. Brilliant ties are also characteristic of his off-screen personality. Lon Chaney, on the other hand, affects a costume that helps him to melt into any ordinary crowd and remain unnoticed. Horn-rimmed glasses, a cap pulled down over his eyes and an ultraquiet business suit make him look like any one of 10,000 other pedestrians.

Emil Jannings, too, wears a cap and resembles a baseball umpire out for a walk. When he drives an automobile, however, he likes to sit behind the wheel of an imported car that simply has to be noticed.

Adolphe Menjou off screen casts himself in the role of a friend to animals. Seldom is he seen at leisure without a dog keeping him company. William Haines can be identified at a distance by his collegiate fedora. Clara Bow always wears something very red or orange. Lately she has been accentuating the blaze of her red hair by wearing a collegiate skull cap that lets most of the bobbed tresses run wild in the wind.

Fans doubtless have noticed that Evelyn Brent seldom shows her hair on the screen. Off screen, too, she affects hats that completely cover her hair. Greta Garbo's favorite street costume is a mannish overcoat with turned up collar and a rakish felt pulled down over her eyes. Karl Dane is partial to red suspenders and an unbottoned coat that frequently flaps open, giving the suspenders a chance to take a bow. And John Gilbert practically never plays his off screen role without a blue shirt with soft collar attached. He also likes pearl gray fedoras.

An American Indian ingenue is something the movie-makers have wanted for a long time, but apparently the right girl did not come along until Dorothy Janis, a Texan of Cherokee descent, came to California from Fort Worth to visit friends. One of the friends worked in a studio wardrobe department, where costume designers rack their brains for new ways of making movie heroines look slender on the screen. So when Dorothy called to see her friend her 94 pounds of loveliness was noticed at once. Her height, 4 feet 10, is also ideal for the screen. Her first assignment under her contract with Metro-Goldwyn-Mayer is a part opposite Tim McCoy.

Men who guard banks against robbery have a comparatively simple task. They and everyone else know it is the money the bank doesn't want carried out indiscriminately by strangers. If they had to keep eagle eyes on all the blotters and pens and inkwells, and had to guard against letting customers disturb the position of a waste basket, they could sympathize with the fellows who guard movie sets.

Few visitors in a studio realize that on a set where a company has stopped shooting for the day, but has not finished with a scene, the removal of a few flowers from a vase or the opening of a book that was closed might be suddenly and ludicrously apparent when the finished scene is projected.

On the First National lot alone there are 65 men whose duty it is to see that "live" sets are not tampered with. They know that the visitor who picks up the broken fragments of a lamp which should be lying on the floor when the fight between the hero and the villain is resumed next morning might as well pick up a bundle of $10 bills. But one can't shoot a visitor. Nor can one club a janitor who absent-mindedly sweeps the atmosphere off a set.

Another echo of the excitement over talking pictures is the launching of a new magazine, "Sound Waves," devoted to celluloid sound developments. The publisher, Cedric E. Hart, formerly representative for various opera stars, plans to feature semi-technical articles and, at the present stage of controversy between producers, outstanding opinions on the future of sound.

NOVEL ON LIFE OF DICKENS

He Is Shown as Self-Centered and Fond of Adulation.

By the Associated Press.

NEW YORK, Sept. 2.—The life of Charles Dickens has been woven into a biographical novel by C. E. Bechhofer-Roberts, English author, under the unenlightening title of "This Side Idolatry."

With sympathetic detail is pictured the novelist's rise from a depressing boyhood to brilliant genius, but he is shown, too, as a man fond of adulation, delighting to call himself "the Sparkler" and "the Inimitable," surrounding himself with admirers of his own choosing and so self-centered that he reared a barrier between himself and his wife which separated them at last after she had borne him nine children.

Vaudeville and Things Like That



Edith True at the Grand Opera House.



Bob Murphy, Master of Ceremonies at the St. Louis.



Elsie Burgere at the Garrick.

Second Thoughts ON First Nights

By ALISON SMITH.

NEW YORK, Sept. 1.

NEVER were the perils of dramatic criticism brought home more strongly than when "Gang War" opened at the Morosco last week. "Gang War" is Willard Mack's latest melodrama, set in that happy hunting ground of the melodramatist, the war area of the Chicago bootleggers. We often wonder what these struggling playwrights did for material in the day when there weren't any bootleggers anywhere, for in these times, every third program you open is labeled, Act 1, Scene 1. A Back Room in Joe's Cafe."

Certainly, the resourceful Mr. Mack isn't one to let such opportunities escape him. And when Mr. Mack writes a melodrama, he gets it all in. As a result, "Gang War" is the most incessant, loudest medley of machine-gun-play, rifle shooting, bomb raids and poison gas attacks that ever exploded practically in the lap of this quaking spectator.

It begins quietly enough (as it now seems) with only five shots fired at a bootlegger on his way from church. After that it begins to get noisy. The action—which concerns the feuds of rival gangs and the seduction of a village ingenue—has a running accompaniment of gun play which, at the end of the second curtain, has laid low a fair percentage of the cast.

With all these limp and bleeding bodies backstage, you would think they might call it an evening. But Mr. Mack's idea, it seems, was action. So the third act brings a bootlegger's air raid in which bombs are dropped from the skies, blowing Joe's cafe to bits and filling the theater with gas fumes which almost added a choking front row of first nighters to the fatality list.

As one who spent most of her time through this scene trying to crawl under a seat, we haven't an altogether clear idea of the events immediately after the tragedy. But when the smoke does clear away the surviving gangsters are at it again. They are plotting another raid, this time with a mine explosion. And when Mr. Mack writes a melodrama about that (as he probably will), we resolved (as we crept out of the theater, sputtering from fumes and shaking pieces of scenery out of our hair) that we'd review it from the safest and last seat in the topmost balcony.

IT was one of life's ironies (frequently found on Broadway) that caught "The Big Pond" to nestle sweetly down to "Gang War" the following evening. For the former is one of the gentlest and prettiest mannered plays imaginable and never in all our gunshy lives have we sat through anything more nerve wracking than its noisy neighbor. And it so happened that reverberations from Mr. Mack's melodrama did echo through the Morosco next door into the more tender love passages of the new play. But the occasional shocks only added to the blessed assurance that there you were, safe in the Bijou listening to a quiet story about a nice American girl and her funny father and the so quaint Frenchman who, in spite of being forgotten, was as nice as possible himself. In fact, everybody in the play was as nice as A. E. Thomas and George Middleton could make them. Which, all things considered, is very nice indeed.

It is a sentimental, innocuous and mildly humorous comedy, modeled after those pleasant serials which romp through the motor ads of the Saturday Evening Posts. Like so many of these standardized romances, it deals with international marriages and has something to say about the relation of romance to geography. The American girl falls in love with a Frenchman in Venice, but when he is transported to her own home town in Ohio, he turns into as robust and efficient a go-getter as ever shouted "Allo" into an American telephone—and love's young dream is ended. She decides that if she must choose between moonlit canals and the business office, she might as well choose a product from her own country, so she marries her childhood sweetheart instead.

KENNETH MACKENNA, gone suddenly Gallic, had the advantage of an authentic accent and easy mimicry, but there were times when he overstressed the part with the shrugs and "Alors" and had wavings of the comic-strip Frenchman. Lucile Nikolas was sweetly decorative in the role of the American girl, and Doris Rankin played a society reporter pest with faithfully irritating realism. The most festive moments of the evening, however, came with the entrances of Harlan Briggs, who as an American father, presented the incredible aspect of a miniature Balieff, mysteriously strayed from Moscow to Vernon, O.

As a contribution to international amenities, this mild little piece isn't going to shake the world. But as an innocent bit of theatrical fluff, it is prettily mannered and light-hearted enough to merit a polite patter of genteel applause.

ONE of the openings on this week's list came as a surprise to more than one first-night... Out of the unlikely ambush of the Drama League prize contest ... ring and savage play springs ... life on the stage of the Hi... When you consider the gentle ... mannerly scripts usually cr... in these play tourneys, it is ... able to assume that the ju... mildly surprised when ... Hideout emerged with this ... ate study of Negro troops ... played against an accompani... of tom-toms and black laughi... is called "Goin' Home."

It deals with a bewildered ... ble soldier who has married ... French girl and has permitted ... self to forget the merciless ... sity which marks the color ... his Southern birthplace. ... traditions are forcibly re... the appearance of a former ... who divides his time between ... of his servant for marrying ... white girl and seduction ... wife herself. The piece is ... tragedy, for all its lusty-humor ... the black doughboys and its ... olously forced happy ending ... had the immense advantage ... telligent and vivid interpreta... an excellent cast. Of this, the ... est applause belonged (and ... given) to Richard Hale for ... sensitive, touching characteri... of the torn and confused ... This performance alone will ... believe, stand as one of the ... nite achievements of the ... just as isolated scenes of the ... itself will haunt our memory ... after scenes from more con... constructed plays have vanish...

(Copyright, Press Publishing ... 1928.)

SUCCESSFULLY TRAINED SINGERS EARN FORTUNES.

ONLY A FEW MORE OPENINGS TO LEARN

SCHUMANN-HEINK'S FAMOUS METHOD

During this term under personal instruction from her brother-in-law, PROF. FELIX HEINK, the widely known Master-Instructor of many successful artists and teachers. The demand of managers for THOROUGHLY COMPETENT AMERICAN SINGERS exceeds the present supply. STUDENTS NOW ENROLLED WITH US FROM 6 STATES.

STUDIO BLDG. 4305 Olive St., Corner Taylor Avenue. Office: Studio 22. Phone: DElmar 2051.

Public Appearances. Schumann-Heink Club Engagements

PHOTOPLAY THEATERS PHOTOPLAY THEATERS

SKOURAS THEATERS PUBLIX

Greater Movies Come in the Fall!

And Skouras Brothers for the week of Labor Day are offering two of these greater pictures—the first of the new season's productions from the Hollywood studios—always a little bigger and better at this time of year. See Billie Dove in "The Night Watch" at the Ambassador—and "The Mating Call" at the Missouri—if you wish to enjoy two of 1928's best pictures! C'mon, St. Louis!

AMBASSADOR SEVENTH & LOCUST

No. 2

Of Anniversary Month We promised 4 Great Shows — and Here's the Second Big Hit—

Gala Return of STUART BARRIE at the Organ.

ED LOWRY in "STEP THIS WAY"

Yes, Sir! Ed's Stepping Fast! To Make It Bigger and Better Than "Anniversary Revue!" And He's Got a Bunch of Fast and Furious Steppers! C'mon and Step This Way To Cheer It!

The Screen's Bird of Paradise—More Gorgeously Radiant Than Ever—

Billie DOVE in "The NIGHT WATCH"

With DONALD REED

Billie Inspires Love, And Loves to Love! But She Loves Once Too Often, Being Discovered in the Room of Her Lover.

Also DAVE SILVERMAN'S Thrilling Overture "MAY TIME"

MISSOURI GRAND AT WASHINGTON

A Tremendous Stage Revue!

Frank FAY BABLES

Featuring TEL-O-VISION A Glimpse of What the Future Holds for Television.

Also MILTON SLOSSER'S Organ Solo "WHOM DO YOU PREFER"

A Flaming Romance by Rex Beach

"The MATING CALL"

With THOMAS MEIGHAN Evelyn Brent, Renee Adoree

A married woman — she compromises an old lover to get him back and is caught!

PHOTOPLAY THEATERS PHOTOPLAY THEATERS

World's Best Pictures

Shown at Loew's State



CHANGE, change, change, that is the law of progress! What's fixed is dead and the movies move!

WITHIN THE heart of every man and woman in the motion picture industry is the passionate wish to make a photoplay that will fire the imagination of nations. Can anything cheap, tawdry, flashy or dirty do this? Of course not. We know our feet are in the mud, but our eyes are on the stars.

LOEW'S STATE THEATER, HAVING THE choice of the world's best pictures, has, during the past year, shown pictures of such rare beauty and strength that a high standard has been established for this theater.

AMONG THESE PICTURES WAS "THE BIG Parade," "Ben Hur," "What Price Glory," "The Student Prince," "Love" and many others of the same super grade. This is the standard we are working from and propose to keep on working from. And to elevate this standard to even higher levels we installed—

NATURALTONE AUDIBLE PICTURES which assure LOEW'S STATE the finest quality in Speaking and Sound productions. Our Synchronized musical accompaniment to "White Shadows" and John Barrymore in "Tempest" has never been equaled; the dialogue between Clark & McCullough in "The Interview" was perfection itself in diction and tonal timbre.

LOEW'S STATE WAS NOT SATISFIED with merely "talking pictures."

YOU DID IT—YOU—THE FANS, THE KEEN ones who are always demanding better things. Criticism, appreciation, salvos of applause and then suggestion: "the divine discontent," that is what inspired LOEW'S STATE to provide you with the ultimate in entertainment.

IT IS OUR CONTENTION THAT—*The Picture's the Thing* and St. Louis has always conceded that LOEW'S STATE has them. The feature picture occupies the major portion of the program in a movie theater. It should therefore be given the most consideration.

PLEASE REMEMBER—That this theater was built for YOUR entertainment and the broad path to success is to give you THE BEST THE WORLD AFFORDS AT THE PRICE YOU CAN AFFORD TO PAY.



The Sunday Post-Dispatch has the only color roto magazine in St. Louis.

PHOTOPLAY THEATERS PHOTOPLAY THEATERS

LOEW'S STATE

WASHINGTON AT 8TH

25c TILL 1 P. M. 35c 1 TO 6 P. M. 65c 6 P. M. To Closing

Except Sat., Sun. and Holidays

Metro-Goldwyn-Mayer Presents

JOHN GILBERT IN FOUR WALLS

With Joan Crawford & Vera Gordon

Based on the Play by George Abbott Author of "BROADWAY"

Underworld Intrigue, and Love and a Man Who Breaks Away From It All.

MOVIETONE ENTERTAINMENT

HEAR—SEE

Anatole Friedland's Ritz Revue

Gorgeous Girls in a Melodious Revel

BOB BENCHLEY

Editor of "Life" in a Comedy Classic

"THE TREASURER'S REPORT"

Fox Movietone News

SPECIAL! ST. LOUIS TIMES OUR GANG COMEDY Cast Selected and Picture Filmed Here. "Pie Eetin Champeens"



THE PICTURE'S THE THING AND LOEW'S STATE HAS THEM

ST. LOUIS

1 TO 11 P.M. GRAND at DELMAR

Keith-Albee-Orpheum Vaudeville & Feature Photoplays



The Sunday Post-Dispatch Has the Only Color-Roto Magazine in St. Louis.

PHOTOPLAY THEATERS

4th and FINAL WEEK

The story of a glorious love. An intense, heart-gripping romance that will stir you through and through.

LILAC LIMITED

First National's Tremendous Sound Triumph!

COLLEEN MOORE and Gary Cooper

"OUR LOVE CAN NEVER DIE," cried Jeannine as she sent her love to certain death.

Then followed the most sensational battle in the air ever filmed.



SKOURAS BROS. GRAND CENTRAL

AMUSEMENTS

GRAND OPERA HOUSE

The Only Vaudeville Theater Downtown

A Special Super Joy Bill

Headed by the Peppy

Old Fiddlers vs. Jazz

With Charles Lines, the Happy Announcer From Station JOY.

6 OTHER SNAPPY ACTS 6

Photoplay

NONE But The BRAVE

The comedy of a life guard who had all the girls "Drowning" for him, featuring

Sally Phipps & Charles Morton

Today, 25c & 50c Children, 15c. Weekday Matinees 25c Children 15c

HAS BEEN

TODAYS PHOTO PLAY INDEX

ASHLAND 3520 Newstead — THOMAS MEIGHAN "THE RACKET." Comedy and News.

Bremen 20th & Bremen — Reginald Denny in All Night" and "Wife's Relations."

Cherokee 2716 Cherokee — Helene Chadwick in "It With Sables." Stage Show and Organ.

Criterion Bdwy & Olive — Admission 10c. 2 Features and Comedy. Rest and Smoking Room.

Embassy 4983 Delmar — Harrison Ford in "Three Widows" and "Treachery." Comedy and News.

EXCELLO 2306 Salisbury — Reginald Denny in "All Night" and "Wife's Relations."

FAIRY 5640 Easton — "The Masked Angel" with Harry Langdon in "The Chaser." Also Comedy.

IRMA 6234 Bartmer — SPECIAL FEATURE PROGRAM. OTHERS.

KING BEE 1710 N. Jefferson — "The Sunset Trail." Also Lon Chaney in "Laugh, Clown, Laugh."

Kirkwood Kirkwood, Mo. — Esther Ralston and Richard Cooper in "Half a Bride." Also Comedy and News.

Knickerbocker 3145 Park — Arthur Lake and Brian in "Harold Teen." Special Matinee.

Macklind 3415 Arsenal — Lon Chaney in "The Clown, Laugh" and Jetta Goudal and Jean Novak in "Free Love."

McNAIR 2100 Pestalozzi — "Held In Trust" with Swift Rhodes." Also Comedy and News.

MELBA Grand & Miami — Helene Chadwick in "Girl on Who Dare." Also Stage Show and Others.

Michigan 7224 Michigan — Reginald Denny in "All Night" and Ann Pennington and His Harmony Kings.

MOGLER 9th & Bremen — Bebe Daniels in "The Fifty Girl" and "Wife Beware" and Others.

New SHENANDOAH Bdwy & Shenandoah — Wm. Haines in "Telling the World" and Others.

Newstead 4306 Lee — Clara Bow in "Red Hair." Also Kinograms Comedy and News.

O'FALLON 4042 W. Florissant — Byrant Washburn in "A Bit of Heaven." Special Matinee.

PAULINE 5000 Clayton — Rod La Rocque in "Red Kiss Yale." Also Comedy and Others.

Pestalozzi 2841 Pestalozzi — Rin Tin Tin in "Tracked for Life." Also Pathe News and 2-Part Comedy.

QUEENS 4700 Maffitt — Arthur Lake and Jean White in "Harold Teen" and Special Matinee.

RITZ Grand & Juniata — DOUBLE FEATURE "DIAMOND CUFFS" with Nagel and Eleanor Boardman, and Chaplin in "SKIRTS." First time in St. Louis. Also Stan Laurel and Oliver Hardy Comedy. Continuous 2:00 to 11 P. M. Cooling System

ROBIN 3479 Robin — MILTON SILLS in "HAWK'S NEST" and Matinee.

STATE 23th & State — EAST ST. LOUIS Florence Vidor in "Famous Hate." Also Comedy and Comedy.

Training Course for Credit

A two-year course of train... junior credit men has been ... by the Y. M. C. A., with ... operation of the St. Louis A... tion of Credit Men. Your...

ONLY HOT... WITH FRE... NEW CHIRO... BELCHER HOT... SULPHUR WATER TU...

AMUSEMENTS

SEASON'S ... MONDAY ...

Curtain at 8:20 ST. LOU... SH...

NOTE—Owing to the ... first performance has ...

SCHWAB

THE GREATES... OF ALL TIME... SOLID YEAR OF... IN CHICA...

'THE ... DESE...

WITH THE S... INCLUDING ...

ALEXANDE...

The Inimitable Comedian BERN...

and the Adorable BE...

Prices, Nites $1, ...

Pop. Wed. Mat. 5...

Sat. Mat. $1, $1...

SEAT SALE STA...

MAIL O...

Their Combi... Ages 149 Years

LA 3...

Training Course for Credit Men.

A two-year course of training for junior credit men has been opened by the Y. M. C. A., with the cooperation of the St. Louis Association of Credit Men. Young men desirous of becoming credit managers will be offered courses to provide them an educational background in economics, accountancy, commercial law, money and banking and credit problems.

ONLY HOTEL IN ST. LOUIS
WITH FREE SWIMMING POOL
NEW CHIROPODY DEPT. FOR LADIES
BELCHER HOTEL, Fourth & Lucas
SULPHUR WATER TURKISH BATHS DEPT. FOR LADIES

AMUSEMENTS AMUSEMENTS

SEASON'S GALA OPENING!
MONDAY NITE, SEPT. 10th
Curtain at 8:20 — St. Louis' Leading Playhouse — SHUBERT-RIALTO — Mats. Wed. & Sat.

NOTE—Owing to the tremendous size of this production, the first performance has been set for Monday night, Sept, 10th.

SCHWAB & MANDEL PRESENT
THE GREATEST MUSICAL ROMANCE OF ALL TIME—DIRECT FROM ONE SOLID YEAR OF CONTINUOUS PLAYING IN CHICAGO AND DETROIT
'THE DESERT SONG'
15 MONTHS IN NEW YORK
15 MONTHS IN LONDON
8 MONTHS IN CALIFORNIA
8 MONTHS IN BOSTON & PHILA.
WITH THE SAME GREAT CAST INTACT
INCLUDING 100 GOLDEN VOICES AND
ALEXANDER GRAY As "The Red Shadow"
The Inimitable Comedian BERNARD GRANVILLE
and the Adorable BERNICE CLAIRE Prima Donna
Prices, Nites $1, $1.50, $2, $2.50 & $3
Pop. Wed. Mat. 50c, 75c, $1, $1.50, $2
Sat. Mat. $1, $1.50, $2 and $2.50
NO TAX
SEAT SALE STARTS WED. A. M., SEPT. 5
MAIL ORDERS NOW

FIVE ARRESTED FOR SEDITION

Priest Among Those Taken Prisoner in Mexico.

By the Associated Press.

EL PASO, Tex., Sept. 1.—A Mexico City dispatch to El Continental says that Col. Barragan, representative of the Governor of Vera Cruz, who was arrested yesterday, has been accused of sedition.

Others arrested with Barragan are Juan Guizar, Isiero Ruos, Alberta Rosalio and Alfredo Ortiz, the latter a Catholic priest at Minatitlan. All of the prisoners were removed to Jaltipan, where, the dispatch said, they probably will face execution.

SET OF TEETH, $10 UP
DR. J. GRABER, 620 OLIVE

Gold Crowns $5.00 up. Teeth Extracted 50c. Open Until 7 P. M. Sundays 12:30 P. M.

AMUSEMENTS

GARRICK BURLESQUE 6th and Chestnut
Phone MAin 2651. We Hold Seats
THE BIG GIRL FROLIC
'STEP LIVELY'
FAST AND FURIOUS
Next—Ann Corio—Seats Now

HOME FOR INCURABLES TO BE DEDICATED TOMORROW

Field Mass Will Be Celebrated at Catholic Women's Union Hospital at 6585 Natural Bridge.

The new Home for Incurables, established by the Missouri section of the Catholic Women's Union at 6585 Natural Bridge road, will be dedicated tomorrow at 10 a. m. Archbishop Glennon will bless the buildings and the Rev. Albert Mayer, spiritual director of the women's union, will be the celebrant of a field mass. An all-day bazar will be conducted by women of the parishes affiliated with the union.

The two buildings of the new hospital, which will be open to persons of all faiths, will be enlarged as soon as resources permit. A group of sisters, experienced in conducting institutions of this type, will come here from Pittsburg to take charge of the home.

DEAF? Improved Radium-Ear
Small, nearly invisible; no wires or batteries. Aids many. **Thirty days conditional trial** shows our confidence in results. Call or write RADIUM EAR CO., Reg. Room 402, 102 N. Broadway, St. Louis, Mo.

AMUSEMENTS

MUNICIPAL THEATRE OPEN AIR FOREST PARK
TONIGHT and EVERY NIGHT UNTIL INCLUDING SUN. SEPT. 9
THE WORLD'S OLDEST — ANTEDATES OBERAMMERGAU
FREIBURG PASSION PLAY First time here!
ADOLPHE FASSNACHT and GEORGE FASSNACHT as "THE CHRISTUS" as "JUDAS"
AND THE ORIGINAL FREIBURG BADEN GERMANY PLAYERS
CHOIR TRIUMPHANT
SYMPHONY ORCHESTRA DIRECTION FREDERICK FISCHER

The SPOKEN DRAMA
—PRICES—
25¢-50¢-$1.00
$1.50 BOXES $2.00
RESERVED SEATS FOR ALL PRESENTATIONS
NOW ON SALE
at ROTHSCHILD-GREENFIELD SIXTH AND LOCUST
ON SUNDAY AND LABOR DAY AT MUNICIPAL THEATRE BOX OFFICE FOREST PARK AFTER 1 P.M.

FRENCH ENVOY SAYS U. S. IS ENTERING ON GREAT PROSPERITY

Claudel Tells Paris Interviewer Also That America Has Finest Architecture in World.

By the Associated Press.

PARIS, Sept. 1.—The United States today, compared with 35 years ago, is a new country, Paul Claudel, French Ambassador to the United States, told an interviewer of a French newspaper.

"The United States possesses the finest architecture in the world," he said. "Their skyscrapers, which in days gone by may have appeared ugly, have been perfected in line and structure. The building in tiers gives an aspect of magnificence.

"America is entering on a period of great prosperity. There is in that country more comfort, more dignity than elsewhere. The standard of living is superior to what it is in Europe. Workers earn a great deal of money and live well. In France we work all our lives and at last are able to possess our own house. In America they begin by having their house and paying for it afterward by working. The method is far more logical."

GROWN PEOPLE AND CHILDREN
the year 'round
TAKE
Easily Digested
Scott's Emulsion

to Create Strength—Build Resistance

Piles Cured
OR COSTS YOU NOTHING
Any sufferer from piles—no matter how long standing, can be quickly healed without risking a penny. Just write and I will send you a combination home treatment absolutely FREE. If satisfied send me $1, otherwise you owe absolutely nothing.
W. R. Darlington, 582 Kuro Bldg., Kansas City, Mo.

OLD SORES
Since 1869 ALLEN'S ULCERINE SALVE has healed more old sores than all other salves combined. It is the most powerful salve known and heals sores from the bottom up, forcing out the poisons. By mail, 65 cents. Book Free.
J. P. ALLEN MEDICINE CO., Dept. A-9, St. Paul, Minn.

MERAMEC STATE PARK DEDICATION PROGRAM

Exhibitions, Basket Dinner and Speeches Are Listed—Motorcade From St. Louis.

Attendance at the dedication of the new Meramec State Park at Sullivan Mo., Saturday promises to provide St. Louis families with a well-rounded day's outing.

First there is the motorcade. Those who drive are to gather at Kingshighway and Lindell boulevards at 8:30 o'clock in the morning. The line of automobiles will make the trip direct to the park on Highway No. 66 under supervision of Robert E. Lee, secretary of the St. Louis Automobile Dealers' Association. Special traffic police will be stationed along the way, and for convenience of the motorists the Automobile Club will have a service car patroling the route.

Shortly after the arrival of the motorcade around 10 o'clock the day's program will start. Natives of Franklin County have selected the occasion for their homecoming, under sponsorship of their civic organizations. After this visitors will be entertained by an exhibition of Boy Scout activities, and by aquatic events by members of the Meramec River patrol of the St. Louis chapter of the Red Cross, with Pat Byrnes in charge.

From 12:30 to 1:30 o'clock attention will be directed to basket dinners—with at least one of which each family is to supply itself. The new park contains many places suitable for picnic plots.

Speeches by public officials will occupy the afternoon. Gov. Baker will make the main address.

The afternoon program will commence at 2:30 o'clock with a talk by Keith McCanse, State Fish and Game Commissioner, after which Walter B. Weisenburger, president of the St. Louis Chamber of Commerce, will introduce the other speakers. The list includes, besides Gov. Baker, United States Senator Harry B. Hawes, Mayor Miller, Eugene B. Ruth Jr., president of the St. Louis County Chamber of Commerce, and Lon Sanders.

Flag-raising exercises conducted by Troop 18 of the St. Louis Boy Scouts, assisted by the Scout Bugle Corps, will close the dedication ceremony.

The park dedication committee of the Chamber of Commerce, headed by R. Fullerton Place, has asked Ben Weidle, president of the School Board, to have teachers in all the public schools announce the dedication and to urge children to get their parents to take them.

STOPS FALLING HAIR

Lucky Tiger knocks dandruff and scalp irritations by killing germs like Whyte-Fox knocks skin eruptions. Both sold under Money-Back Guarantee. At Barbers and Druggists. LUCKY TIGER

LIQUOR OR DRUG HABIT
CURED FOREVER OR NO PAY
Full treatment sent on trial. Can be given secretly in privacy of home. Guaranteed to banish forever all desire for whiskey, gin, wine, home brew, moonshine, opium, morphine, heroin, paregoric, and laudanum. Costs $2.00 if cure, nothing if fails. Save him from poison. STANDARD LABORATORIES. Sta. N-72. Baltimore, Md.

HALLER'S

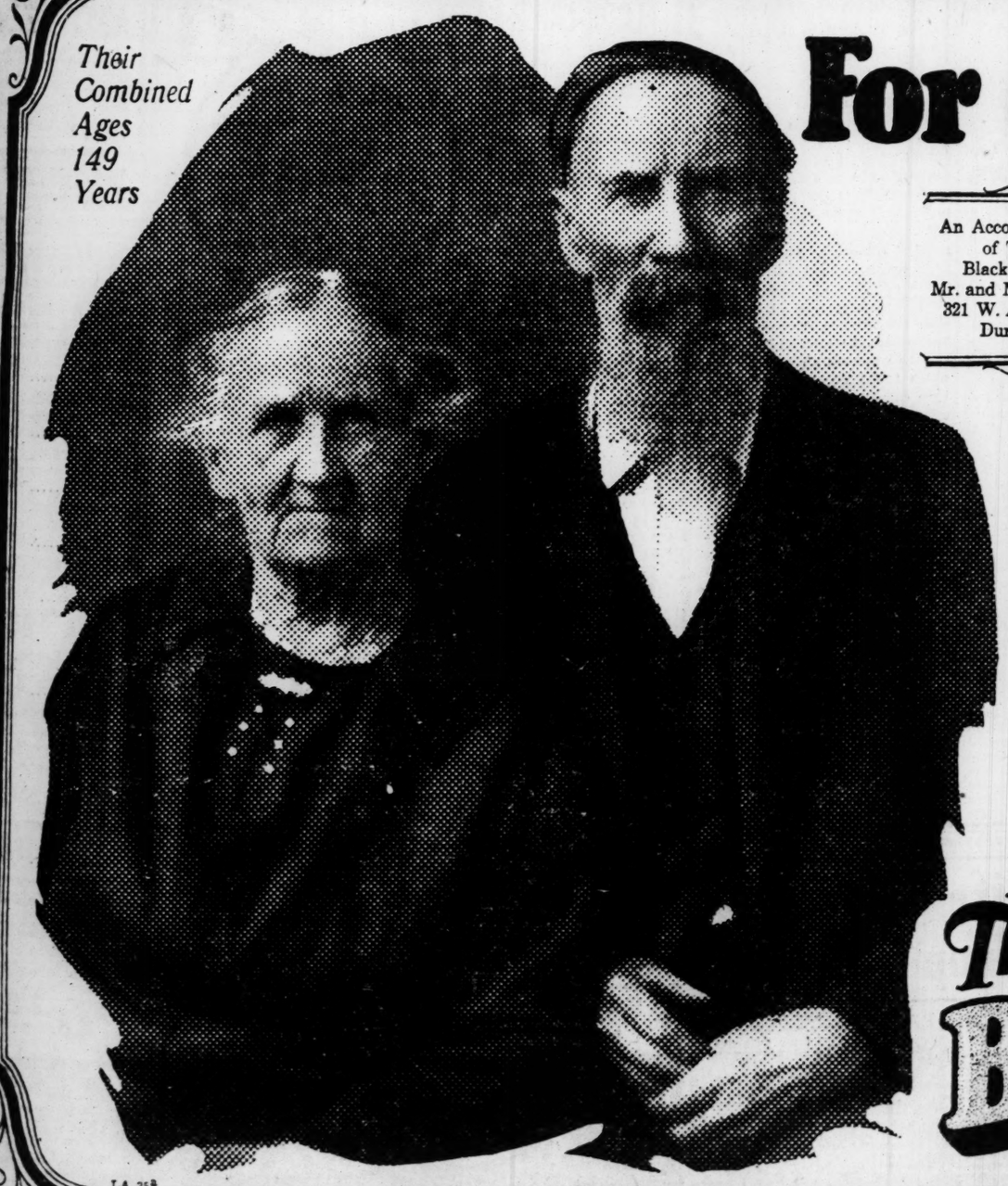

Health Food
This preparation is a treat for the canaries. Eradicates all impurities from the blood and by its use will be a marked improvement in the song of all birds confined in cages.
25c
By Mail, 30c
Sold at All Drug Stores
EVERYTHING IN PETS, WE SHIP EVERYWHERE
Haller's Bird Store
817 N. 6th St., St. Louis, Mo

Letters Like Fire
Better Than a Torchlight Procession


Get a Du Barry Daylight Reflecting Sign ... for Your Favorite Man
A MARVELOUS INVENTION, utilizing the mirror's power to reflect daylight. It makes possible this dazzling, decorative, political emblem, attaches to any radiator cap. Crowned with a bouquet of American flags, these signs make unforgetable impressions on the passing public.
SMITH—HOOVER—or Any Candidate You Wish
Salesmen are selling these like hot cakes to political organizations everywhere. Prompt shipments on ready made-up Hoover and Smith signs. We guarantee safe delivery. Other candidate signs made to order. Sign over all is 7x10 inches. Blue, amber, green or red—your choice of colors. Beautiful nickel finish. Lodges, organizations, fraternities, taxi-cabs, hot dog stands, everybody with a message is an eager purchaser of this emblem. The DU BARRY CO., 162 North Franklin Street, Chicago, Ill. Dept 29.
SALESMEN Making big money ... write quick for prices and territory

Baby Could Not Sleep
Eczema in Pimply Form On Head. Cuticura Heals.
"When my baby was small she had eczema so bad she could not sleep. It started on her head in pimply form and her head was a mass of eruptions. Her scalp was red and very sore and she would rub it. The irritation kept her awake and very fretful at night.
"I tried several remedies but they did no good. Then I tried Cuticura Soap and Ointment and I used one cake of Cuticura Soap and nearly one box of Cuticura Ointment and she was healed." (Signed) Mrs. R. G. Wood, Palmyra, Mich.
Daily use of Cuticura Soap, assisted by Cuticura Ointment, will keep the skin and scalp healthy.
Soap 25c. Ointment 25 and 50c. Talcum 25c. Sold everywhere. Sample each free. Address: "Cuticura Laboratories, Dept. R, Malden, Mass." Cuticura Shaving Stick 25c.

ADVERTISEMENT
For Asthma and Hay Fever
How to Relieve Worst Attacks. A Method Startling in Its Wonderful Effect.
TRY IT FREE
If you suffer with those terrible attacks of Asthma or Hay Fever; if you choke as if each gasp for breath was the very last, don't fail to send at once to the Frontier Asthma Co. for a free trial of a remarkable method. No matter where you live or whether you have any faith in any remedy under the Sun, send for this free trial. If you have suffered for a lifetime and tried what you thought was the best skill known to cope with the most terrible attacks of Asthma, if you are discouraged beyond hope, send for this free trial.
It is the only way you can ever know what progress is doing for you in spite of all your past disappointments in your search for freedom from Asthma. So send for this free trial. Do it now. This notice is published that every sufferer may participate in this progressive method and first try the treatment free that is now known to thousands as the greatest boon that ever came into their lives. Send coupon today. Don't wait.
FREE TRIAL COUPON
FRONTIER ASTHMA CO.,
2203-F Frontier Bldg., 462 Niagara St., Buffalo, N. Y.
Send free trial of your method to:
.....
.....
.....


Their Combined Ages 149 Years

For 43 and 50 Years

An Account of the Use of Thedford's Black-Draught by Mr. and Mrs. John Jones, 321 W. Arkansas Ave., Durant, Okla.

Mr. Jones Says: "WHEN I lived in Illinois, as a very young man, I used to take Black-Draught. I believe I can safely say that I have taken it for 50 years, off and on. Black-Draught and quinine were then all the medicines I took. In all these years, I have used Black-Draught when I would get bilious. When I do get bilious, I have dizzy spells and my stomach gets all out of fix, and I just get sick all over. I found that, if I would begin taking Black-Draught in time, I could ward off these sick spells, and for years this is what I have done. I have kept my system cleansed with Black-Draught, just a few doses, now and then."

Mrs. Jones Says: "I HAVE been a user of Black-Draught for about 43 years, and find it just as good now as when I began its use. When I was young, I used to have severe headaches, and would have to go to bed. I found that by taking Black-Draught, I would soon get easy, and if I would take Black-Draught as soon as I began feeling bad, it would keep off the sick headaches. Now I take Black-Draught for a bad taste in my mouth, biliousness, and the dull, heavy feeling after meals. It surely does help this."

Established 1840
Thedford's **Black-Draught** for Constipation Indigestion Biliousness

LA 35

STORE OPEN "TOMORROW" MONDAY UNTIL NOON

HOLIDAY SPECIALS

FOLDING CAMP CHAIRS, MONDAY, 19c
$3.50 CANVAS FOLDING COTS, $1.99
LARGE $3 BED COMFORTS, MONDAY, $1.99
$3.00 NEW HAVEN ALARM CLOCKS, $1.49
$2.00 ELECTRIC PERCOLATORS 4-CUP SIZE 88c
$15 STEVENS REP'T. RIFLE, 22 CAL., $11.75
MEN'S $5 DRESS OXFORDS, MON., $2.79
MEN'S $3 DRESS SHIRTS, MONDAY, $1.39
MEN'S $3.50 CRICKET SWEATERS...$1.85
ALL 15c CIGARETTES, PER CARTON, $1.10
2 FOR 25c MASTER CLUB HOUSE CIGARS, EA., 5c
$1.50 AUTO INNER TUBES, 30x3 1-2, 75c

BARNEY'S ARMY GOODS STORE
10 & WASHINGTON

NEW COLISEUM POOL
Washington-Jefferson-Locust
ENJOY AN INVIGORATING SALT WATER PLUNGE!
Expert Swimming Instruction

RUGS CLEANED
9x12, Cleaned $1.25
9x12, Chemically Cleaned... $3.00
EMPIRE CARPET CLEANING CO.
Lindell 4558
Over 30 Years in Business in St. Louis

NEW METHOD
HEALS LEGS
Why suffer longer from swollen, inflamed leg trouble? Why struggle with daily dressings or suffer torture from leg rash or varicose ulceration, leg sores or ulcers from milk leg or phlebitis, open sores from leg injuries or inner vein constriction. Learn about the New Viscose Method—heals while you use the leg. No cauterizing, no burning salves to stimulate. Viscose Method heals by circulation of blood through the leg like nature does it. Harmless and painless. Positive results assured. We permit no failures and have none where we apply it. Can also be used at home. Try Viscose Method. Call today. Office hours, 9 to 5; Saturday until 1 p. m.; Tues and Fri. evenings until 8.
P. D. Viscose Ambulatorium,
Suite 516 Central National Bank Bldg.
705 Olive St., St. Louis, Mo.

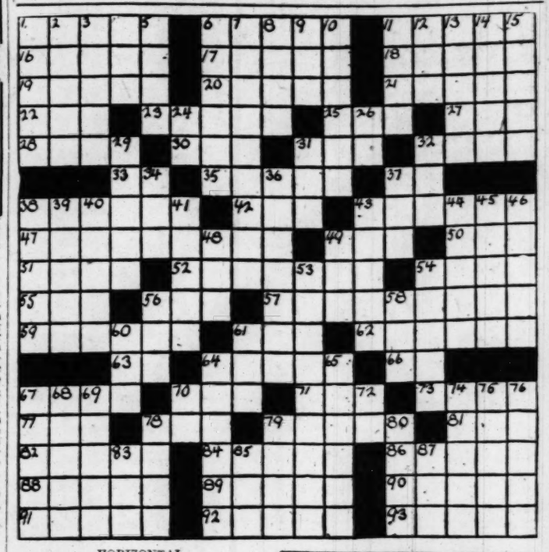
DR. DOWNES' FAMOUS PRESCRIPTION
for GOUT LUMBAGO RHEUMATISM $1
One Pill at Night
Purely Vegetable
Dr. Downes' original remedy for either chronic inflammatory swelling of the joints, moving pains in hands, knees, elbows, limbs, shoulder or back.
Francis Sum Jr. & Co.
Manufacturing Pharmacists.
Ewing and Clark Ave., St. Louis, Mo.

ALCOHOLISM and Drug Addiction
Private and Exclusive Sanitarium
(Anti-Narcotin Treatment)
Nearly 5000 Cases Treated
If you reside in St. Louis and are afflicted with Alcoholism you may be treated in your own home under a nurse's care.
C. H. McMAHAN, M. D., Manager
3660 Lindell Bl. (Est. 1899) JEff. 7628

SAVE time in SELECTING the HELP you NEED by stating your REQUIREMENTS CLEARLY through POST-DISPATCH WANTS

Your Crossword Puzzle

And Answer for Last Sunday



HORIZONTAL.
1—Bridal attendants.
6—A confusion of languages
11—A rascal
16—Matured
17—Virilant
18—A kind of ladies' scarf
19—Ancient Roman Magistrate
20—Biblical weeds
21—Instigates
23—Entirely
23—Author of "Lalla Rookh"
25—Slight taste
27—Allow
28—Want
30—Anybody
31—Rainy
32—Withered
33—Pharaoh's ancestor
35—Contemptuous insinuation
37—Sign of the infinitive
38—Amaniuensis
42—Close
43—Reincarnated
47—Smartest
48—A coal scuttle
50—A draw
51—Ramble
52—Tenuous
54—Josh Billings
55—Mother of Peer Gynt
56—Vehement
57—Flushing
59—A small shot
61—A fit of peevishness
62—Gambols
63—At home
64—At priest, in Spain
66—By
67—Causerie
70—Queen of the lower world
71—Past
73—God of thunder
77—Youth
78—Fixed
79—Consent
81—Humming bird
82—Residence
84—Asiatic plant
86—Officers of a Mahomedan mosque
88—Foghorn
89—Delightful places
90—Roofing material
91—Charger
92—Hankers
93—Troubled

VERTICAL
1—A song of joy
2—Become putrid
3—Deceit
4—Twenty-seven inches
5—Peduncle
6—Wands
7—Mere apprehension
8—Bald
9—Piece out
10—Minor
11—Ginger cake
12—Young bear
13—The white poplar
14—A bishop's headdress
15—Stick together
24—Hawaiian bird
26—The thing
29—To urge on
31—Marry
32—Weep
34—The emancipator
36—Came in
37—Scatter grass
38—Discard
39—Parsimonious
40—Take delight in
41—A disease of rye
43—Flowers
44—Not the same
45—Laughing
46—Eats
48—Costume
49—Save
52—Flagrantly violating
54—Author of the Waverley Novels
56—Fowl
58—Watering place
60—Illuminated
61—Churn
64—Mother Carey's chickens
65—Departure
67—High rank
68—Consecrate
69—Worship
70—Pronoun
72—Scottish grandchild
74—Palanquin bearer
75—Nearly round
76—Demolished
78—Despatch
79—So be it
80—Wagnerian heroine
83—A river in Scotland
85—Pother
87—Son of Mahomed

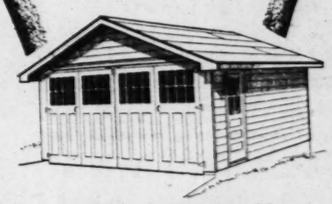


OPEN SUNDAY AND LABOR DAY
AND EVENINGS UNTIL 8:30

Come out Sunday or phone us when we can send a representative to call. FREE CATALOG on request.

Stealey Manufacturing Co. makes a specialty of Garage Building in either frame or brick, and the prices are low, too.

Build That Winter Home for Your Car
We are offering the best value money can buy in BUNGALOW FRAME or BRICK GARAGES



Free Fire Protection
During September, We Give as an Additional Service . . . Free of Charge . . . Automatic Fire Protection, Installed in Your Garage Through the Shur Stop Automatic Fire Extinguisher Co.

EASY TERMS
When you buy a Garage on terms from the Stealey Manufacturing Company you deal with but one company, for all the payments are made directly to the company. In other words, this company does all its own financing, and should you buy a Garage and agree to pay for it in 9 months and then find that you want to pay in less time, the unearned interest is refunded to you.

1-Car Size 10x18 Fir Siding Garage $127.50
2-Car Size 18x18 Fir Siding Garage $230.00
ALL GARAGES ARE CARPENTER BUILT—NOT SECTIONAL OR PORTABLE
We Build Frame or Brick Houses

STEALEY MFG. COMPANY
Phone CAbany 5111 or PArkview 5119
6601 PAGE BOULEVARD COR. SUTTER AND PAGE

OPEN UNTIL "1" P. M.
LABOR DAY



Labor Day!—A wonderful opportunity to attend this great history-making sale. Price slashing! Values! Bargains! So astounding they are causing a sensation among all thrifty home-making St. Louisans. BE QUICK!

FREE! FLOOR LAMP
Choice of beautiful Bridge or Junior Floor Lamp complete with attractive silk shade absolutely FREE with a purchase of $25.00 or more!

METAL BEDS!
$1 Down Delivers Any Metal Bed—Monday!
$12.95 Smith & Davis Metal Beds, $1 down $5.65

LIVING ROOM
$112 LIVING-ROOM SUITES
$5.00 Down, sacrificed at $56.65
$116 LIVING-ROOM SUITES
$5.00 Down, sacrificed at $59.00
$145 LIVING-ROOM SUITES
$5.00 Down, sacrificed at $74.25
$160 LIVING-ROOM SUITES
$5.00 Down, sacrificed at $87.65
$173 LIVING-ROOM SUITES
$5.00 Down, sacrificed at $93.35

DINING ROOM
$145 Dining Suites
$5.00 Down, slashed to $74.95
$158 Dining Suites
$5.00 Down, slashed to $86.85
$174 Dining Suites
$5.00 Down, slashed to $98.00
$235 Dining Suites
$5.00 Down slashed to $115.75
$245 Dining Suites
$5.00 Down, slashed to $135.95

$8 Value Bed Springs
Sensational sale of one lot of regular $8.00 all-steel Bed Springs go Monday at $3.19

SPECIALS

ONE HOUR ONLY!
Between 8:30 and 9:30 A. M.
$3.50 Value Pure Hen FEATHER PILLOWS 95c Per Pair
Fancy heavy twill art ticks, 6-pound Pillows. Only one pair to a customer.
Cash and Carry!

$145 "ROTAREX ELECTRIC" WASHERS $76.00

ONE HOUR ONLY!
Between 8:30 and 9:30 A. M.
MONDAY!
Beautiful $7.50 Decorated 31-PIECE DINNER SET $1.95
CASH AND CARRY

LINOLEUM
$1 value genuine Armstrong's felt Linoleum; per yard, 49c
$13.50 9x12 beautifully patterned felt-base Rugs with "beautiful" small rug to match; sacrificed at $6.25

EASY CREDIT TERMS

Many Hundreds of Other Bargains!

$5.00 DOWN
On any Living-Room Suite, Bedroom Suite, Dining-Room Suite or Breakfast Suite in the entire store — Sensational price cuts — REAL BARGAINS! READ! REALIZE! ACT!

DAY-BEDS!
$2 Down Delivers Any Day-Bed to Your Home
$19.75 Automatic Smith & Davis Day-Beds $9.95

BED ROOM
$112 Bedroom Suites
$5.00 down; while they last $58.50
$136 Bedroom Suites
$5.00 down; while they last $79.25
$116 Bedroom Suites
$5.00 down; while they last $69.45
$145 Bedroom Suites
$5.00 down; while they last $88.45
$218 Bedroom Suites
$5.00 down; while they last $117.65

KITCHENS
$18 5-Pc. Break. Sets
$2.00 down; unfinished, go at $10.45
$25 6-Pc. Break. Sets
$2.00 down, blended enamel finishes, $18.65
$45 5-Pc. Break. Sets
Frosted finishes, Windsor style chairs $26.85
$70 5-Pc. Break. Sets
Finest construction $43.95

$13.25 Value Mattresses
One lot of regular $13.25 all-cotton Mattresses, wonderful bargains; while they last! Sale price. $6.25

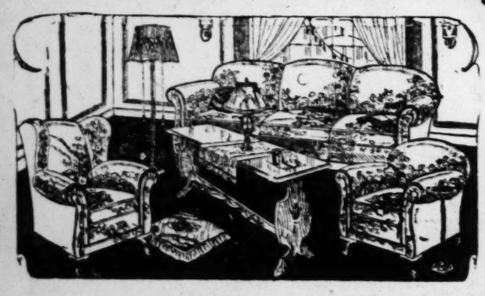
Welch & Co.
1105-1107-1109 OLIVE STREET

Open Nights to 9 O'Clock!

Open Labor Day Till 1 O'CLOCK

$5 Monthly Pays for Each Room!

This 12-Piece Living-Room Set



$98
$5 Monthly!

Just think of it! A beautifully overstuffed loose-cushion davenport and club chair, and end table, davenport table, bridge lamp and shade, silk pillow, smoking stand, pair book blocks, table scarf and table lamp and shade. The living-room set is covered in a high-grade velour.

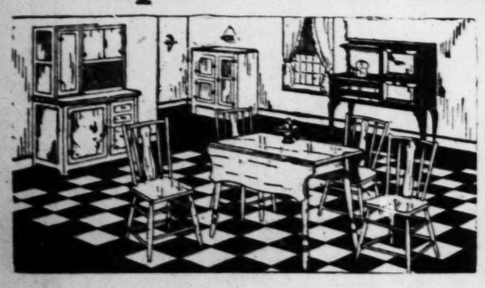
These 13 Elegant Bedroom Pieces



$98
$5 Monthly!

The Suite is finished in a beautiful high-lighted walnut and comprises bed, chifforobe, dresser (or vanity), spring, mattress, rocker, chair or bench, bedspread, pair of pillows and two boudoir lamps and shades. Everything necessary to furnish an elegant bedroom.

Complete 39-Pc Kitchen Outfit



$98
$5.00 Monthly!

Just stop and consider what this outfit comprises—You get for $98 a porcelain-top kitchen cabinet, a cabinet gas range, side-icer refrigerator, five-piece breakfast set and a 31-piece dinner set. You'll get a real thrill when you see it — Priced at only $98.

J. D. CARSON CO.
S. E. CORNER 8th and FRANKLIN AVENUE

CATHOLIC CHARITIES' SPEAKERS ANNOUNCED

The Rev. J. A. Ryan of Washington on Program Here, Sept. 16-20.

The Rev. Dr. John A. Ryan of the Catholic University of Washington, D. C., will speak on "Immediate Interests of Labor in the United States," at the fourteenth meeting of the National Conference of Catholic Charities, which will be held in St. Louis, Sept. 16 to 20. The meeting will be held in connection with the meeting of the Society of St. Vincent de Paul and the annual Conference of Religions.

Dr. Ryan will address the general session Monday evening, Sept. 17, at the Odeon, at which Miss Stella R. Gillick of St. Louis will preside.

John E. Riley, general chairman of the local committee, also announced yesterday that the Rev. Alphonse M. Schwitalla, Dean of the St. Louis University School of Medicine, will speak on "Hospital Organization for the Patient of Moderate Means," at the general session, Wednesday night, Sept. 19, at the Odeon. The opening session of Sunday night, Sept. 16, will be held in the Municipal Theater, in Forest Park, with sectional and committee meetings during the day at Hotel Chase.

Francis J. Lewis of Chicago, who has given more than $1,000,000 to charity within the last few years, who is a vice president of the conference, will attend the meetings. At present, Lewis is directing the installation of a Mexican mission in South Chicago and is establishing a convent for nuns expelled from Mexico.

Other speakers not previously announced, include J. Rogers Flannery, Pittsburg, Pa.; Miss Eleanor Trotter, Washington; the Rev. J. C. Carr, Buffalo; the Rev. Joseph Haley, Toronto; Leo J. Lanahan, Baltimore; the Rev. R. A. McGowan, Washington, and the Rev. James Borer, Omaha, Neb.

PHYSICAL TRAINING IN EUROPE THOROUGH

A. E. Kindervater Returns After Visit to Four Countries.

Widespread and organized interest in physical training and athletics in Europe was observed by Alvin E. Kindervater, superintendent of physical education in the public schools, who has just returned to St. Louis after a visit to England, Germany, Switzerland and Holland. With a group of physical educators, he saw the Olympic games in Amsterdam.

The spectacle of thousands of athletes performing on a large field was common in Germany and Switzerland, he said. In Switzerland he witnessed a competition in which 22,311 men and 811 teams were entered for the three-day events.

In English schools, he saw graded physical training very much like that in America.

"Most of the work," he related, "was made competitive between teams, with student leadership. The work was formal, except for a game at close of a lesson. What impressed us was the systematic arrangement of the lessons and the quick changes from one to another. The English educators strongly favor a methodical and thorough training for an all-around physical development of their pupils before admitting them to specialized activities for maximum achievement.

"The most impressive feature of the opening of the Olympic games was the taking of the Olympic oath by the athletes of 44 nations. This oath demands good sportsmanship, and in the exciting events that followed sportsmanship was put to a severe test. The participants met the test and the feeling of good will at the games was general."

ADVERTISEMENT

Young Wife Eats Only Soup 5 Months

"I lived on soup 5 months because of stomach trouble. I tried Adlerika and now I can eat most anything." —Mrs. A. J. Connor.

The simple mixture of buckthorn bark, glycerine, saline, etc., (known as Adlerika), has a most surprising DOUBLE action. First, it acts on BOTH upper and lower bowel (most medicines act on lower bowel only) and removes foul matter that often poisoned the system for months. Second, Adlerika clears all GAS and sourness from stomach and bowels, bringing INSTANT relief from stomach trouble. And in addition, Adlerika removes metabolic poisons which cause neuritis, rheumatism, etc.

Dr. H. L. Shoub, New York, writes: "Adlerika, in addition to its intestinal cleansing, checks the growth of intestinal bacteria and bacilli."

Dr. J. Weaver: "In my 50 years' practice, I have found nothing to excel Adlerika."

J. E. Puckett: "After using Adlerika, I feel better than for 20 years. Awful impurities were eliminated."

It will astonish you the great amounts of poisonous matter Adlerika brings out—matter you would never believe was in your system. In chronic constipation, gas bloating, sour stomach and sick headache, just ONE spoonful Adlerika brings wonderful relief. At leading druggists. Sold in St. Louis by Wolff-Wilson Drug Stores and other druggists.

PART FIVE

daughter of Mr
debut at a dinne

September W
And Engag
On Social C

Marriage of Mis
Maxwell to Mari
of Kansas City t
Important Even
Fall.

SEPTEMBER engagemen
will furnish a pleasing
summer travel and the o
mal social season in Octobe

One of the most importan
weddings will be that of M
well, daughter of Harold
Clara avenue, and Marion
of Mr. and Mrs. August C
sas City, which will take
St. Michael's and All Angels
Dr. Karl M. Block officiat
will follow at the St. Louis

Miss Maxwell will be atte
Mrs. Edwin T. Lehman, a
and the following bridesmai
Blaney, Miss Charlotte Ew
Martha Woods, Miss Nellie S
leen Ryan of St. Louis and
of Springfield, O. Fred Stu
will serve as best man fo
Joseph Wilson. Dr. Edwin
ward Glasgow, Robert Morto
Frank Webster of St. Louis
of Chicago will be the groo
Mrs. Lehman's young son,
will be the ring-bearer and
daughter of Dr. and Mrs. D
ton flower girl.

Announcement is made to
ment of Miss Elizabeth Gan
Mr. and Mrs. George G.
Cabanne avenue, and John
son of Mr. and Mrs. Geor
Highland Park, Ill. Miss G
uate of Mary Institute and
years has attended Vassar
Bride is an alumnus of Am
tended the Harvard Law Sc
years. The wedding will
cember.

An interesting wedding o
be of Miss Florence Breitt
and Mrs. Fred C. Breitt of
Charles E. Naumer, son of
Naumer of Altamont, Ill.
take place Sept. 22 at 7:
First Congregational Chu
Groves, the Rev. Wofford
ciating. A small reception
home of the bride's parents.
have her sister, Mrs. J. S.

Continued on Nex

ST. LOUIS POST-DISPATCH

SOCIETY NEWS SECTION

PART FIVE — ST. LOUIS, SUNDAY MORNING, SEPTEMBER 2, 1928. — PAGES 1—6C



MISS ALICE CHAPMAN,
daughter of Mr and Mrs Benjamin G. Chapman Jr. She will make her debut at a dinner dance at Bellerive Country Club, October 7. —Dieckman



MISS MARIAN RUMSEY GREEN,
daughter of Mr. and Mrs. John Leigh Green, whose engagement to Walter Westerman Shipley, son of Mr. and Mrs. Walter Shipley, has been announced. —Ashen-Brenner







MISS FLORENCE BREITT,
daughter of Mr. and Mrs. Fred C. Breitt of Webster Park, who will become the bride of Charles E. Naumer, Saturday evening, September 22. —Dieckman



MISS ELIZABETH GAMBRILL,
daughter of Mr and Mrs George G Gambrill Her marriage to John Hammond McBride, son of Mr and Mrs George J McBride of Highland Park, Ill. will take place late in n December —Ashen-Brenner



MISS ELIZABETH FUSZ,
daughter of Mr and Mrs Eugene A Fusz, who will be presented to society at a tea to be given in October —Studio

September Weddings And Engagements On Social Calendar

Marriage of Miss Dorothy Maxwell to Marion L. Stuhl of Kansas City to Be One of Important Events of Early Fall.

SEPTEMBER engagements and weddings will furnish a pleasing interlude between summer travel and the opening of the formal social season in October.

One of the most important of the early fall weddings will be that of Miss Dorothy Maxwell, daughter of Harold Maxwell of 501 Clara avenue, and Marion Louis Stuhl, son of Mr. and Mrs. August C. P. Stuhl of Kansas City, which will take place Sept. 26 at St. Michael's and All Angels' Church, the Rev. Dr. Karl M. Block officiating. A reception will follow at the St. Louis Country Club.

Miss Maxwell will be attended by her sister, Mrs. Edwin T. Lehman, as matron of honor, and the following bridesmaids: Miss Frances Blaney, Miss Charlotte Ewing, Miss Helen Martha Woods, Miss Nellie Shields, Miss Kathleen Ryan of St. Louis and Miss Mary Staley of Springfield, O. Fred Stuhl of Kansas City will serve as best man for his brother and Joseph Wilson, Dr. Edwin R. Lehman, Edward Glasgow, Robert Morton, Basil Rudd and Frank Webster of St. Louis and Willis Wells of Chicago will be the groomsmen. Dr. and Mrs. Lehman's young son, Richard Lehman, will be the ring-bearer and Anne Lee Rose, daughter of Dr. and Mrs. D. T. Rose of Clayton flower girl.

Announcement is made today of the engagement of Miss Elizabeth Gambrill, daughter of Mr. and Mrs. George G. Gambrill of 5624 Cabanne avenue, and John Hammond McBride, son of Mr. and Mrs. George J. McBride of Highland Park, Ill. Miss Gambrill is a graduate of Mary Institute and for the last two years has attended Vassar College. Mr. McBride is an alumnus of Amherst and has attended the Harvard Law School the last two years. The wedding will take place in December.

An interesting wedding of this month will be of Miss Florence Breitt, daughter of Mr. and Mrs. Fred C. Breitt of Webster Park, and Charles E. Naumer, son of Mr. and Mrs. Fred Naumer of Altamont, Ill. The ceremony will take place Sept. 22 at 7:30 o'clock at the First Congregational Church of Webster Groves, the Rev. Wofford C. Timmons officiating. A small reception will follow at the home of the bride's parents. Miss Breitt will have her sister, Mrs. J. S. Young, as matron

Continued on Next Page.

Olguita Queeny Is Wed in England

THE culmination of a romance which had its inception on shipboard three years ago was reached Thursday when Miss Olguita Queeny, daughter of Mr. and Mrs. John F. Queeny of 3453 Hawthorne boulevard, became the bride of Thomas Patrick Barington of London, England. The wedding took place Thursday morning in the chapel on the Barington family estate, about 40 miles from London, and was solemnized in the presence of the bride's parents and members of the family of the bridegroom.

Mr. Barington and his bride will make their home in Mexico City, where he has business interests. Mrs. Barington is a graduate of Mary Institute and has traveled extensively. She passed the summer abroad with her parents, who, after the wedding, departed for Ireland for a visit.

Mr. and Mrs. Edgar Queeny of 3401 Longfellow boulevard sailed yesterday for Europe to join his parents.

Dorothy Lincoln Weds W. A. Straub

ANNOUNCEMENT has been made of the marriage of Miss Dorothy Pendleton Lincoln, daughter of Mr. and Mrs. A. G. Lincoln, 236 Sylvester avenue, Webster Groves, and Walter A. Straub, son of Mr. and Mrs. William A. Straub, 116 Gray avenue, Webster Groves. The wedding took place at 5 o'clock Friday afternoon at the home of the bride's parents. The Rev. Dr. David M. Skilling, pastor of the First Presbyterian Church of Webster Groves, read the marriage service in the presence of the immediate families.

The bride, who was unattended, was married in a traveling suit of dark brown, with a fall hat to harmonize. Mr. Straub and his bride departed last night for a short honeymoon in Chicago, and upon their return will take possession of their home on Hollywood avenue, Webster Groves.

Mrs. Straub is a graduate of Washington University and a member of Pi Beta Phi sorority. Mr. Straub is also a graduate of Washington University and a member of Sigma Chi fraternity.

Visiting in the East

MRS. JOHN H. DOUGLASS of 16 Vandeventer place and her daughter, Miss Elizabeth, who motored from New York to White Sulphur Springs, where they spent the summer, are now visiting at Easthampton, L. I. They will return the latter part of the month.



MISS VERA DOLORES HOWLAND,
daughter of Mr and Mrs. Charles P Howland, whose marriage to J. Walter Dorhauser of New Orleans will take place the latter part of October. —Murdis

MRS. PHILLIP DORSEY
of Leonardtown, Md. Mrs. Dorsey is the guest of her parents, Dr. and Mrs. John B. Rule. —Ashen-Brenner

Alice Chapman's Debut

MISS ALICE CHAPMAN, daughter of Mr. and Mrs. Benjamin G. Chapman Jr. of 58 Kingsbury place, will be presented to society at a large dinner dance the evening of Saturday, Oct. 27, at the Bellerive Country Club. Miss Chapman was graduated from the John Burroughs School and attended Smith College.

TO MAKE HER DEBUT.

The name of Miss Marianne Coleman, daughter of Mr. and Mrs. Frank B. Coleman of 5042 Washington boulevard, has been added to this season's list of debutantes. Miss Coleman was graduated from Vassar College in June and passed the summer abroad with her mother. They are now touring Germany. Mrs. Coleman and her daughter will return to St. Louis late in September. She will be presented to society in October.

Veiled Prophet's Ball Will Be Held At Coliseum, Oct. 3

ELABORATE preparations are in progress to welcome His Majesty, the Veiled Prophet, upon the fiftieth, the golden anniversary of his advent to St. Louis. The Veiled Prophet's ball, which will formally open the fall social season, will be held Wednesday evening, Oct. 3, at the Coliseum.

In October, 1878, His Mysterious Majesty first honored St. Louis by his presence, and since then has paid his annual visit with the exception of two years, when the celebration was dispensed with during the world war. The young woman upon whose brow the crown of Love and Beauty will be placed this year will be the thirty-third in the royal line, the first Veiled Prophet Queen having been crowned in 1894.

The commands summoning the four special maids to the Veiled Prophet Queen and the maids of honor to the Court of the Veiled Prophet have not been issued, but it is a safe conjecture that they will include this season's debutantes. While the list of debutantes for the coming season is not as long as that of last season, it will include many attractive young women for whom interesting and not unpretentious parties are being arranged. The ball, which will take place the evening following the parade, will open at a fairly early hour.

St. Louisans Win Tennis Events At Charlevoix

CHARLEVOIX, Mich., Sept. 1.

IN THE golf tournament played last week on the Belvedere golf course here, William McGuire won the championship flight defeating Charles B. Fox. James Archer was the winner in Class A; and R. Vernon Clark, in Class B.

In the tennis tournament on the Belvedere tennis courts the winners of all the men's events are from St. Louis. Richard Dietrich who won the Charlevoix open championship tournament also was victor in the Belvedere contest. Dietrich and John Knight won the men's doubles, and Charles Pelper won the boy's event. Miss Jane Wallis and Miss Jane E. Connett won the women's doubles.

At the annual meeting of the members of the Belvedere Club held last week, Mr. Clark was re-elected president and chairman of the executive committee. J. W. Firstoe was elected vice president, Emerson Price, secretary, and Logan Thompson, treasurer. Mr. Clark was chosen chairman of the Hotel Committee, Leonard Matthews Jr., of the Lots and Grounds Committee; Samuel S. Pingree of the Building Committee; F. A. Leland of the

Continued on Next Page.

St. Louisans Win Tennis Events At Charlevoix

Continued From Preceding Page.

Tennis Committee and J N. Bemis of the Beach Committee.

Mr. and Mrs. R. Vernon Clark had a "white elephant" party at their home for friends. After dinner the guests brought their pet "white elephants" to exchange for others. Bridge was played later in the evening.

James E. Taussig and Mr. and Mrs. W. N. Bemis entertained at dinner at the Colonial Club last Monday evening. Among the guests were Mr. and Mrs. Alden Little, formerly of St. Louis, who are spending the summer at the Chicago Club here.

Mrs. Clarence Kirby gave a tea last Sunday evening. Mr. and Mrs. Martin Lammert and Mr. and Mrs. B. B. Culver from Harbor Point were among the St. Louis residents present.

Charles S. Fox and Nicholas Sauer entertained a party of young people at dinner at Dillworth's farm Wednesday.

Mr. and Mrs. F. A. Leland gave a dinner party last Friday evening.

R. T. Clark arrived Wednesday morning to spend two weeks with his son, R. Vernon Clark.

Miss Dorothy Bemis gave a dinner party for 20 people at Dillworth's Farm Tuesday night.

Miss Margaret Ferguson entertained with a dinner party at Ramona Park Casino, near Harbor Springs, Monday night. The Miss Celeste and Miss Mary Hammet, who are spending the summer at Roaring Brook, were among the guests.

Mr. and Mrs. T. P. Bates of Whitehall, Ill., formerly of St. Louis, are at the Belvedere Hotel.

Mrs. W. C. Tobin, with her daughters, Myrtle and Ruth, arrived from Fish Creek, Wis.

Felix Gunter of St. Louis is visiting J. T. Pedigo and is seen daily on the Belvedere golf links.

F. O. Watts was a guest of Walter Smith Thursday. Smith is spending the summer at Wequetonsing.

Joseph E. Muckermann, John F. Muckermann, Joseph F. Muckermann and C. M. Morton are among the recent arrivals at the Belvedere Hotel.

HARBOR POINT, Mich., Sept. 1.

THE past week marks the beginning of the close of the social season at Harbor Point.

Mrs. Felix Gunter entertained Thursday night at a dinner and dance for her son Bert. Mrs. Gunter had an evening party and motion picture for Andrew and John Gunter.

The annual yacht club ball, the last large event at Harbor Point, was held last week with unusual success. Cups were presented not only to the winners of the boating events but also to the winning contestants in the swimming and diving contests held there this summer. New officers of the club were elected.

The racing season came to a close last week. During the first three days of last week a series of R-type sailboat races was held. Saturday a championship prune race was held. This event was open to all of those who have taken either first or second place in the prune races for the past four years.

EPHRAIM, Wis., Sept. 1.

MR. AND MRS. C. H. CHASE and their daughters, Nancy and Sally, and Mrs. C. A. Chase are at the Evergreen Beach Hotel.

Miss Winifred Magdsick of St. Louis is at the Evergreen Beach Hotel.

Mrs. O. R. Beck and Miss Eleanor D. Myers of St. Louis are guests at the Anderson Hotel.

Mrs. M. L. Williams and family are spending a few weeks at the Edgewater Lodge.

Charles E. Kassebaum, Dr. Harry Echterhoff and Mr. Adolph Hillger are at the Eagle Inn.

Dr. and Mrs. Albert Kuntz and Miss Elizabeth have been registered at the Evergreen Beach Hotel.

FISH CREEK, Wis., Sept. 1.

DR. SYLVESTER FENDLER and his mother, Mrs. Fendler, have joined his family here to spend a few weeks with them before returning to St. Louis.

Miss Margaret Lippman is a guest at the Welker Resort.

ST. LOUIS MUSICIAN DIES

Howard A. Baird, 23, Had Played With Local Orchestras.

Howard A. Baird, 23-year-old musician, son of Mr. and Mrs. Charles E. Baird of 5043 Cabanne avenue, died of heart disease yesterday at his home. His engagement to Miss Helma Wippold, daughter of Mr. and Mrs. F. J. Wippold of 3972 Wyoming street, was announced two weeks ago yesterday.

Baird had played with a number of St. Louis orchestras, including those at the Missouri and Ambassador theaters, and the Hotel Statler dance orchestra. He is survived by his parents, three brothers, Charles, John F. and Robert, and a sister, Rosemary. Funeral services will be held at the residence at 9 o'clock Tuesday morning, with burial in Bellefontaine Cemetery.

Hosmer Hall to Open Sept. 17.

Hosmer Hall, on Wydown boulevard, will begin its forty-fifth year Sept. 17. A faculty meeting Sept. 12 and conferences and physical examinations will precede the school opening. Miss Maria Luisa Molinary, who was born in Porto Rico, and has taught in Cambridge, Mass., will head the French department.

MRS. ROBERT ADREON



Mrs. Adreon of 5713 Cabanne avenue and her daughter, Margaret, are spending several months in Europe.

—Ashen-Brenner

MISS RUTH HOOSS



Announcement has been made of the engagement of Miss Hooss, daughter of Dr. and Mrs. Albert Hooss of 3735 Juniata street, and Louis J. Fink Jr. —Ruth.

MISS ISABEL KIRKPATRICK AND MISS HARRIET MORENO



Miss Isabel Kirkpatrick, daughter of Mr. and Mrs. H. C. Kirkpatrick of 6301 Washington avenue, and Miss Harriet Moreno, daughter of Mr. and Mrs. Theodore Moreno of 24 West Brentmoor, photographed in the gardens of the Royal Hawaiian Hotel at Honolulu.



MISS ISABELL BLOOD

Miss Blood, daughter of Mr. and Mrs. Charles S. Blood of Rock Hill road, Webster Groves, has returned from Kansas City, where she attended the Ford-Baker wedding.

—Kandeler

St. Louisans Active In Sports at Eastern Resorts

BOSTON, Mass., Sept. 1.

LABOR day week end is always a busy time at the North Shore with the hotels and villas filled with guests for the final summer events. Today the whippet Derby at Princemere, a benefit for the Episcopal Church of Hamilton, drew a large number of the sport loving set, while tonight the annual costume ball and flower fete at the New Ocean House, Swampscott, brought a gay season to a fitting close.

Mr. and Mrs. George A. Dobyne, formerly of St. Louis, whose summer home is at Beverly Farms, have presented a dory and sailing skiff to the West Beach Corporation.

Mrs. Fred Ulman of St. Louis was the winner of the prize at contract bridge at the Monday evening benefit bridge for the New England Hotel Women's Relief Association, held in the lobby of the Oceanside Hotel.

S. A. Cobb of St. Louis is a late arrival at the Edgehill Nahant.

Mrs. George M. Dee, formerly Miss Jane Leahy of St. Louis, and baby, are guests at the New Ocean House, Swampscott, where Mr. and Mrs. J. S. Leahy have been spending the summer. Mrs. Dee's wedding was a brilliant event of the Swampscott season two years ago.

Mr. and Mrs. Jerome Schoten of St. Louis have been making a short visit with Mrs. Schoten's mother, Mrs. Charles White of Boston, at her summer home at Bass Rocks.

C. C. Allen Jr. of St. Louis has come East to spend the late season with Mrs. Allen and their children, Mary Jane and Charles, at Bass Rocks, where the family have been guests of Mrs. Allen's mother, Mrs. Thad A. Thompson of Austin, Tex.

A bridge party given by the North Shore Arts Association on Friday evening was well patronized. Among the prize winners was Miss Genevieve Hebert of St. Louis, a guest at the Rockaway Hotel.

Mr. and Mrs. Edwin P. Hilts and son of St. Louis are spending the season at Nantucket.

The annual ocean schooner race of the Bar Harbor Yacht Club started this week end, in competition for a new cup presented by Joseph Pulitzer to take the place of the trophy won for the third time last summer by Dr. Milliken's schooner, Shawna. Among the schooners entered was Mr. Pulitzer's Discoverer, one of the four large craft.

The annual horse show was held at Islesboro on Thursday. Silver cups together with ribbons were presented in each class, being donated by members of the colony, including Mrs. Dwight F. Davis of St. Louis. Miss Helen Davis was among the winners in the class for best girl riders under 16, in the jumping class for boys and girls, and in the saddle tandem class.

A two-ball foursome golf tournament was held at the Samoset Hotel, Rockland Breakwater, this week. Franklin R. Pierce of St. Louis was the winner of the first prize, a set of steel-shafted irons.

Special to the Post-Dispatch.

NEWPORT, R. I., Sept. 1.

A BUSY month at Newport has drawn to a close, but the incoming week end promises to be particularly gay with the golf tournament on the private links of T. Suffern Tailer for the gold mashie offered annually by Mr. Tailer, and the annual tournament at the Newport Golf Club for the Count de Turin Cup, which has been played for during the past 30 years, having been first offered in 1898.

Nicholas Longworth, Speaker of the House of Representatives, was much entertained during his short visit with former Gov. and Mrs. R. Livingstone Beeckman at Land's End.

Countess Laszlo Szechenyi, who has been spending the summer at her home in Hufngary, is expected shortly to visit her mother, Mrs. Vanderbilt, at The Breakers.

Alfred G. Vanderbilt, son of Mrs. Raymond Baker, has been the guest of his grandmother, Mrs. Vanderbilt, at The Breakers, coming for the horse show, an event in which his father, the late Alfred G. Vanderbilt, was especially interested.

Tennis week was brought to a close last Saturday with the most brilliant ball of the summer given by William Henry Vanderbilt at his estate, Oakland Farm. As in past seasons, the ball was given in the Horse Show ring of the farm and was attended by 700 guests, among whom were Mr. and Mrs. Bradford Norman Jr., and the former's sister, Mrs. Dan Jones of St. Louis. Mr. and Mrs. Norman were also among the guests at the dinner given prior to the dance by James Van Alen for his sister, Miss Louise Van Alen. Others at the dinner were Mr. and Mrs. Vincent Astor, Mr. and Mrs. Frederick Cameron Church Jr., Mr. and Mrs. Henry G. Davis, together with a large group of the younger set.

The polo season at Narragansett Pier has brought a large number of guests for Labor day week-end. Among those in attendance at the matches at the Point Judith Country Club during the week were Mrs. Albert Bond Lambert and son, Albert Lambert Jr., of St. Louis. Mrs. Lambert and Mr. Lambert were also guests at the dance given on Saturday evening by Mr. and Mrs. Thomas Ewing at Sunset Farm, Narragansett Pier.

Mr. and Mrs. Bradford Shinkle of St. Louis have returned to their summer home at Watch Hill from Saratoga, where they attended the races.

John F. Betts Jr. of St. Louis has joined his mother at Fairview, her summer home at Watch Hill, after an extended trip to Canada.

J. Harold Pettus of St. Louis has joined the other members of his family at Watch Hill, for the remainder of the season.

St. Louis guests at the Ocean House, Watch Hill, for the late season include Miss Martha Flett, William Crowell and E. J. Moon.

Daughters of 1812 Meet.

A meeting of the General Arrangements Committee for the State Council United States Daughters of 1812, was held at Hotel Chase, Aug. 27. Representatives from the St. Louis Chapter and Pioneer Chapter were present. Plans are being completed for the entertainment of the delegation to the State Council to be held in St. Louis, Oct. 21 and 22.

Old Permanent Waves
REWAVED To Look Like New Beautiful Ringlets $3.50
Our Work Is the Best in the City.
French Marcel or Wave Set 50c
MARY T. BENDER BEAUTY SHOP
Lindell 3608. 3349 N. Boyle. Olive-Maryland Car.
HOURS: 9 A. M. TO 9 P. M.

$5.00 NESTLE PERMANENT WAVE
COMPLETE
OPEN TUES. AND THURS. EVE.
SHAMPOO and FINGER WAVE, $1
Phone GArfield 1113—Appointment
La Vera Beauty Shop
204 N. 7th St.
N. E. COR. 7th & PINE, 2d Floor

Missouri Weather and Roads.

(Compiled by the Automobile Club of Missouri for the Associated Press.)

All points: Weather clear; roads good.

PERMANENT WAVE
Large Marcel Wave, Ringlet Ends. $5
Successful Years in Business
MARIE ELLISON BEAUTY SHOP
(Former Owner of De Tonly Shop) GRand 4912
3605 Castleman Ave.

PERMANENT WAVE
LeMur Wave with or without ringlets. Price includes 2 shampoos, trim and set. $5
Phone appointment.
Sunday by Appointment Phone Tyler 0344
Hyde Park Beauty Shop
LILLIE M. GREEN, Owner.
2010 SALISBURY ST.

$5 PERMANENT WAVE ON THE NEW NESTLE MACHINE $5
Large, deep marcel waves, ringlet ends; expert operators; every wave guaranteed
PERMANENT WAVE SHOP, 3123 S. GRAND BOUL.
Kleckamp Hall Bldg., Phone PRospect 8968
Grand and Arsenal. Over Music Store.

$5 RAINEY'S PERMANENT WAVE SHOP $5
A real Marcel flat wrapped wave. Dyed, bleached or white hair will be guaranteed. We color hair any shade after Permanent.
3515 PINE ST. JEfferson 7989
BY APPOINTMENT ONLY

$5 PERMANENT WAVE
No Bootleg Supplies Used.
The price on reliable permanents will advance in a few weeks owing to the demand and increased prices on proven materials. We give a genuine Edmound wave with or without ringlets. We specialize in facial contouration treatments.
Open Evenings & Sunday by Appointment.
University Beauty Shop
2842 N. Grand Bl. Phone LIndell 0697.
Closed Labor Day

PROF. DRANNON'S
NINTH FLOOR, HOLLAND BUILDING
Guaranteed $5
We specialize in Permanent Waving and do no other beauty work.
PERMANENT WAVE
We shampoo your hair after the Permanent and show you the Wave before you pay your money. Skilled operators with years of experience. This is no school.
NEW YORK PERMANENT WAVE SHOP
Ninth Floor, Holland Building—211 N. SEVENTH ST.
Phones: GArfield 5648-8242
Immediate Service With or Without Appointment—No Waiting
OPEN EVENINGS BY APPOINTMENT

Engagements And Weddings For September

Continued From Preceding Page.

of honor and Miss Josephine McCormack as maid of honor. Miss Marguerite Vierheller and Miss Ethel Bromeyer will be bridesmaids. Fred L. Naumer will be best man for his brother, and the groomsmen will be Frank R. Falvey, Alvin Woenthe and Dr. Pesto Tate of Crowden, Ill.

Miss Breitt was educated at Mary Institute and National Park Seminary, Washington. Mr. Naumer attended Washington University and is a member of Phi Kappa Alphia.

Mr. and Mrs. Hector Stewart MacAllister of Washington, D. C., have announced the engagement of their daughter, Margaret Emily, and Lieut. Thomas Averill Huckins, U. S. N., son of Mrs. Charles Huckins, 447 North Kirkwood road, Kirkwood.

Thursday morning Miss Virginia Catherine Sankey, daughter of Mrs. Anna McClain Sankey, and Charles Marion Morris Jr., will be married at Midland Valley Country Club, the Rev. Dr. George A. Campbell of the Union Avenue Christian Church officiating. A reception will follow.

Another wedding to take place Thursday will be that of Miss Margaret McClellan, daughter of Mr. and Mrs. Thomas Greer McClellan on 6306 Clemens avenue, and Lieut. George Raymond Beinfang of Lebanon, Ind. It will be a military wedding and takes place at 8:30 o'clock at the Central Presbyterian Church, the Rev. C. Wesley Webdell officiating. A small reception at the home of the bride's parents will follow.

Miss Leonora Bowman Kinnaird, daughter of Mr. and Mrs. Lawrence Kinnaird of 5140 Enright avenue, will become the bride of Malcolm Breckinridge, Sept. 15, at 8:30 o'clock. The ceremony will be read by the Rev. Luther Putney at St. George's Episcopal Church with a reception following at the Kinnaird home.

Miss Anne Kinnaird, sister of the prospective bride will be maid of honor and her young cousin, Miss Virginia Bowman, daughter of Mr. and Mrs. Hite Bowman will be flower girl. Fred Pavey will serve as best man for Mr. Breckinridge.

Another wedding set for Sept. 15 is that of Miss Isobel Sutherland, daughter of Mr. and Mrs. Alexander Sutherland of Sharp place, and James M. Carpenter, son of Mr. and Mrs. James Carpenter of 4450 Westmin place. The ceremony will be h at 44 o'clock in the afternoon the Memorial Presbyterian Chu the Rev. Dr. Hallison officiati

Miss Sarah Boogher, daughte Mr. and Mrs. Lawrence Boog 6241 Waterman avenue, will come the bride of George Gardner, Sept. 22. The wed will take place at 6 p. m., at home of the bride's pare Bishop William F. McMurry of Methodist Episcopal Chur South, will read the marria service. There will be a recepti

Parties and Other Social Events

THE Entertainment Commit of the Osage Country Club w give an informal dance Mond evening to celebrate Labor day special dinner will precede th dance.

Riverview Club of St. Louis w give a dinner dance in celebrati of Labor day tomorrow. At 8 p. m. the annual swimming meet w be held.

Miss Jane Everhardt of 5 Kensington avenue is entertain a group of friends at a ho party at the summer home of h parents, Dr and Mrs. F. H. Ev hardt, on Virginia Lake in Nort ern Michigan. The guests w Miss Virginia Roundtree, M Helen Brod, Miss Margaret A Byrd, Miss Margaret Gilger, M Virginia Orrum, Lionel Hen Meade McArdle, Karl Everha all of St. Louis; Noble Morrison Kansas City, James Seaton Akron, O.; Adolph Chaise Wis., and Frank Baggott of C cago. Dr. and Mrs. Everna have as their guests, Dr. and M Edwin Greer of Berkeley, Cal.

Mr. and Mrs S. B. Hart 5148 Northland avenue gave surprise party, Aug. 25, in h of their daughter, Rae, for birthday. The following gu were present: Miss Esther R man, Miss Ethel Cooper nun, M Mildred Kramer, Miss Ida Tegt Miss Lillian Fremder, Miss J Feldman and Miss Helen Solom Monti Foder, Jesse Seidel, C Hess, Ben Steinfeld, Joel Ferns Harold Bosse, Floyd Reaf, M uel Gelfer, Martin Rosenfeld, M Safron, Ralph Jacobus, Schwartz, Arthur Silverman Sol Lichtenfeld.

$5 PERMANENT WAVE
ON THE NEW NESTLE MACHINE
Large, deep marcel wave, ringlet ends. We shampoo the hair and show you the wave before you pay your money. $5
PEACOCK BEAUTY SHOP
CAbany 1322 5927A Easton Av. Every Wave Guaranteed

PERMANENT WAVE
Guaranteed No Kinks. Beautiful Large, Deep Marcel Wave With Ringlet Ends that retains its beauty through our knowledge of wrapping the hair. $5
We specialize in LEON-OIL WAVE $9
Marcel, 50c. Shampoo and Reset, 75c.
Established 33 Years in St. Louis.
This Ad Good for $1.00 on a Permanent Wave.
TALBOT'S BEAUTY SHOPS
1219 NORTH TAYLOR. JEfferson 3024. Hours: 9 A. M. to 9 P. M.
South Side Shop, 3129A S. Grand Blvd. Grand and Hartford. Second Floor. PRospect 9424.

SPECIAL PRICE REDUCTION! —OUR FAMOUS MARCEL OR RINGLET— $4
Permanent Wave Now
Will Not Discolor Gray Hair
501 Ambassador Building Ph. GAr. 6168 Sunday by Appointment
Novelle
323 N. Grand Boulevard Ph. Lin. 5[illegible] No Sch[illegible]

PERMANENT WAVE.. $5
MARCELING AND FINGER WAVING
VICTORIA BEAUTY SALON
CEntral 8856 404 Victoria Bldg., 8th and Locust

Permanent Wave $5
MARCELING AND FINGER WAVING
DeTONTY BEAUTY SALON, 3905 DeTonty St.
Phone GRand 4842 Park Av. Car

PERMANENT WAVE
Large Deep Marcel or Round Curl... $5
Prices Reduced on Inecto Hair Dyeing
Hair-a-Gain Scalp Treatments for men and women. Separate room for men.
No Appointment Necessary
Open Evenings MADGE'S BEAUTY SHOP Sundays by Appointment
5th FLOOR HOLLAND BLDG.
Phone GArfield 5507—211 N. 7th St. (Just South of Olive)

A EUGENE WAVE
Be Fair to Your Hair
There are cheaper permanent waves than ours. That's what's the matter with them. It pays to pay the price for the best methods and the best of skilled personal attention. Ask us to tell you all about the gentle Eugene Permanent Wave. Very special at $10
RUBY BEAUTY SHOP
3602 W. Florissant Av., Allen Building.
Phone for appointment, COlfax 6850.

Weddings and Engagements Of the We

The wedding of Miss H Higgins, daughter of Mrs. L B. Higgins, 7708 Weston place, Dr. Joseph A. Bauer, son of and Mrs. John A. Bauer, 608 tenis terrace, took place yeste morning at 9:30 o'clock in Lady of Lourdes Church, the Francis J. O'Connor officiatin Miss Virginia Bauer, sister o bridegroom, was maid of honor Dr. Clarence Merkle was best The bride wore a gown of chiffon and lace and a hat brown velvet, harmonizing her costume. She carried an bouquet of roses and lilies of valley. Miss Bauer wore a f of fuchsia chiffon and a hat velvet of the same shade. She ried yellow roses.

Breakfast was served at Echo Country Club for the fam and a few friends. Dr. Bauer his bride will spend their ho moon at Lookout Mountain, T

Mrs. Bauer attended Washin University and is a member of Beta Phi Sorority. She is a ented dancer and has taken pa a number of entertainments by the Artists' Guild. Dr. Ba who is a graduate of the Wash ton University Medical School, member of the staff of the Louis Children's Hospital.

Mr. and Mrs. J. N. Horwit 8753 McPherson avenue have nounced the engagement of daughter, Cele B. Horwitz, Harry Greenberg of Kansas Miss Horwitz, who has been vis in Kansas City the past month, return home early this week.

The marriage of Miss Ruth daughter of Mrs. Nellie Ste Cain of 4031 Magnolia place Lyle Barcume of Los Angeles, will take place Wednesday at p. m. at Mount Calvary Epis Church, Spring and De streets.

Miss Cain will be attended b sister, Miss Marjorie Cain, ma honor. Miss Adrienne Stoepple and Miss Norma Yerger w bridesmaids and Loretta Fo Chicago will be the flower gi H. Kramer of Chicago will be man.

Miss Adalaide Bray, daught Joseph Bray of Louisiana, Mo. John T. Bregger of Bangor, M were married at the home o bride's aunt, Mrs. Varina pard, this city, at 2:45 o'clock terday afternoon. The cere was performed by Dr. Charle Foreman, pastor of the Pres rian Church. Miss Bray's m of honor was Mrs. John Moss Joseph, Mo. Ralph Keller Quincy, Ill., was groomsman. wedding was attended by 175 guests.

Among them Mrs. Louise B ger of Bangor, Mich., moth the groom; Mrs. Anna Eberl and daughter, Miss Carline, Mr. and Mrs. Oscar Keller Quincy, Ill.; Miss Betty Osb of Los Angeles, Cal.; Mr. and Roy Sheppard and Mr. and J. A. Sheppard of St. Louis.

Mrs. Bregger attended the versity of Missouri at Colu and the University of Sout California. Bregger was gradu from the Michigan State Co and later received a master's gree from Cornell University.

Miss Mabel-Clare Kelly, da ter of Mr. and Mrs. H. E. K 761 Westgate avenue, and Jo P. Sullivan, son of Mrs. Th Sullivan, 3528 Vista avenue, married yesterday morning at o'clock at All Saints' Church, ther McMahon officiating. bride received her education Sacred Heart Academy. Mr. van is a graduate of St. Louis versity.

Kirkwood

Mr. and Mrs. J. L. Tait daughter, Miss Jessie Tait, hav turned from a motor trip thr the East. They spent several at Washington, D. C., before turning home.

Mr. and Mrs. Arthur J. Ebe East Jefferson avenue, who re ly moved to Kirkwood, were host and hostess at a buffet su Saturday evening, Aug. 26.

Mr. and Mrs. Frank Rodma Sappington road have had as guests during the past two w Mr. and Mrs. Fred Hughes of J sonville, Fla., with their son daughter. Mr. Hughes and hi departed the first of the wee the return home and were ac panied by Mr. Hughes' mo Mrs. F. E. Hughes, who will main in the South for se weeks. Mrs. Fred Hughes wil ter her daughter as a studen Lindenwood College before re ing to Florida.

Mr. and Mrs. Albert Cha and their daughter, Miss Vi Chandler, have returned Eagle River, Wis., where they the month of August.

Mr. and Mrs. W. A. Rowe family have returned from a r trip through Wyoming and Ye stone Park.

Mrs. Joseph R. Mendham her daughter, Miss Nellie M ham, will leave this week for Angeles, where Miss Mendham teach in the public schools.

Mr. and Mrs. Ralph Cam who have been spending the mer months in Kirkwood, hav turned to St. Louis, where have taken an apartment.

Miss Jacqueline Ambler, da ter of Mr. and Mrs. Arthur Am of Gill avenue, is expected this week from a visit of se weeks as the guest of relativ Washington, D. C., and New

Mrs. W. W. Keysor and her William Keysor, who spent

Weddings and Engagements Of the Week

The wedding of Miss Helene Higgins, daughter of Mrs. Luella B. Higgins, 7708 Weston place, and Dr. Joseph A. Bauer, son of Mr. and Mrs. John A. Bauer, 608 Clayton terrace, took place yesterday morning at 9:30 o'clock in Our Lady of Lourdes Church, the Rev. Francis J. O'Connor officiating.

Miss Virginia Bauer, sister of the bridegroom, was maid of honor and Dr. Clarence Merkle was best man. The bride wore a gown of beige chiffon and lace and a hat of brown velvet, harmonizing with her costume. She carried an arm bouquet of roses and lilies of the valley. Miss Bauer wore a frock of fuchsia chiffon and a hat of velvet of the same shade. She carried yellow roses.

Breakfast was served at Glen Echo Country Club for the families and a few friends. Dr. Bauer and his bride will spend their honeymoon at Lookout Mountain, Tenn.

Mrs. Bauer attended Washington University and is a member of Phi Beta Phi Sorority. She is a talented dancer and has taken part in a number of entertainments given by the Artists' Guild. Dr. Bauer, who is a graduate of the Washington University Medical School, is a member of the staff of the St. Louis Children's Hospital.

Mr. and Mrs. J. N. Horwitz of 6153 McPherson avenue have announced the engagement of their daughter, Cele B. Horwitz, and Harry Greenberg of Kansas City. Miss Horwitz, who has been visiting in Kansas City the past month, will return home early this week.

The marriage of Miss Ruth Cain, daughter of Mrs. Nellie Stewart Cain of 4031 Magnolia place, to Lyle Barcume of Los Angeles, Cal., will take place Wednesday at 5:30 p. m. at Mount Calvary Episcopal Church, Spring and De Tonty streets.

Miss Cain will be attended by her sister, Miss Marjorie Cain, maid of honor. Miss Adrienne Stoeppleman and Miss Norma Yerger will be bridesmaids and Loretta Fox of Chicago will be the flower girl. C. H. Kramer of Chicago will be best man.

Miss Adalaide Bray, daughter of Joseph Bray of Louisiana, Mo., and John T. Bregger of Bangor, Mich., were married at the home of the bride's aunt, Mrs. Varina Sheppard, this city, at 2:45 o'clock yesterday afternoon. The ceremony was performed by Dr. Charles P. Foreman, pastor of the Presbyterian Church. Miss Bray's matron of honor was Mrs. John Moss of St. Joseph, Mo. Ralph Keller of Quincy, Ill., was groomsman. The wedding was attended by about 175 guests.

Among them Mrs. Louis Bruegger of Bangor, Mich., mother of the groom; Mrs. Anna Eberhardt and daughter, Miss Carline, and Mr. and Mrs. Oscar Keller of Quincy, Ill.; Miss Betty Osborne of Los Angeles, Cal.; Mr. and Mrs. Roy Sheppard and Mr. and Mrs. V. A. Sheppard of St. Louis.

Mrs. Bregger attended the University of Missouri at Columbia and the University of Southern California. Bregger was graduated from the Michigan State College and later received a master's degree from Cornell University.

Miss Mabel-Clare Kelly, daughter of Mr. and Mrs. H. E. Kelly, 761 Westgate avenue, and Joseph P. Sullivan, son of Mrs. Thomas Sullivan, 3528 Vista avenue, were married yesterday morning at 8:30 o'clock at All Saints' Church, Father McMahon officiating. The bride received her education at Sacred Heart Academy. Mr. Sullivan is a graduate of St. Louis University.

Kirkwood

Mr. and Mrs. J. L. Tait and daughter, Miss Jessie Tait, have returned from a motor trip through the East. They spent several days at Washington, D. C., before returning home.

Mr. and Mrs. Arthur J. Eberle of East Jefferson avenue, who recently moved to Kirkwood, were the host and hostess at a buffet supper Saturday evening, Aug. 26.

Mr. and Mrs. Frank Rodman of Pappington road have had as their guests during the past two weeks Mr. and Mrs. Fred Hughes of Jacksonville, Fla., with their son and daughter. Mr. Hughes and his son departed the first of the week for the return home and were accompanied by Mr. Hughes' mother, Mrs. F. E. Hughes, who will remain in the South for several weeks. Mrs. Fred Hughes will enter her daughter as a student at Lindenwood College before returning to Florida.

Mr. and Mrs. Albert Chandler and their daughter, Miss Victoria Chandler, have returned from Eagle River, Wis., where they spent the month of August.

Mr. and Mrs. W. A. Rowe and family have returned from a motor trip through Wyoming and Yellowstone Park.

Mrs. Joseph R. Mendham and her daughter, Miss Nellie Mendham, will leave this week for Los Angeles, where Miss Mendham will teach in the public schools.

Mr. and Mrs. Ralph Campbell, who have been spending the summer months in Kirkwood, have returned to St. Louis, where they have taken an apartment.

Miss Jacqueline Ambler, daughter of Mr. and Mrs. Arthur Ambler of Gill avenue, is expected home this week from a visit of several weeks as the guest of relatives in Washington, D. C., and New York.

Mrs. W. W. Keysor and her son, William Keysor, who spent the summer months at their cottage on Washington Island, Mich., will return home Sept. 10.

Mrs. William K. Furhi of Taylor avenue was the hostess at a bridge party Thursday afternoon, Aug. 30, given in honor of Miss Margaret Batchelor of Philadelphia.

Mrs. John C. Berger and her daughter, Miss Barbara Berger, have returned from a two months' trip abroad.

Mrs. Wyllis King and her daughter, Miss Katherine King, who have been spending the month of August at Bay View, Mich., will return home this week. Mrs. Effie Abrahams of Bay St. Louis, Miss., who accompanied them to Michigan, will spend a few days in Kirkwood before returning home.

MRS. NEAL SHACKLEFORD WOOD



MISS JEAN LUNGSTRAS



Mrs. Wood was, before her marriage, yesterday, Miss Josephine Green, daughter of Mr. and Mrs. A. P. Green of Mexico, Mo. —White.

Miss Lungstras, daughter of Mr. and Mrs. Paul Lungstras of 25 Wydown terrace, will return this week from a tour of Europe. —Murille.



MISS KATHERINE PHILLIPS

Miss Phillips, daughter of Mr. and Mrs. Lewis H. Phillips of 4014 Lindell boulevard, is visiting in Colorado and Oklahoma. —Whiting

Josephine Green And Neal Wood Wed at Mexico, Mo.

THE marriage of Miss Josephine Green, the daughter of Mr. and Mrs. A. P. Green of Mexico, Mo., and Neal Shackelford Wood of 5061 Cabanne avenue, took place at 3 o'clock yesterday afternoon, at the First Presbyterian Church in Mexico, the Rev. Dr. A. A. Wallace, pastor of the church, conducting the ceremony. Mrs. Will Bronaugh of St. Louis was at the organ, and Mrs. Henning W. Prentis of Lancaster, Pa., sang "Perfect Love," before the ceremony was read by Dr Wallace.

The bride, who was given in marriage by her father, wore a gown of ivory satin, made with long-fitting bodice and yoke of rose point lace. The skirt, embroidered with pearls, was attached to the waist with cartridge pleats and extended in the back into a long court train. The tulle veil was fitted into a close cap with coronet of pearls, and finished on either side with irregular clusters of orange blossoms. She carried a bouquet of valley lilies.

The maid of honor was Miss Elizabeth Green of Mexico, a sister of the bride. Mrs. Thomas H. Mize of St. Louis, sister of the bridegroom, was the matron of honor. The bridesmaids were Miss Pamela Cunningham of Litchfield, Conn.; Miss Martha Green of Mexico, a sister of the bride, and Miss Miriam Arnold of Mexico. The bride's attendants wore dresses of taffeta and tulle, with long, tight bodices of orchid taffeta and bouffant skirts of tulle, shading from orchid to wood violet. Their hats, of orchid horsehair, were trimmed with velvet bands of violet and clusters of violets on brims. They carried arm bouquets of garden flowers in pastel shades.

Fred Bell Montgomery of Fulton was the best man. The groomsmen were Augustus von L. Brokaw, Wilder Lucas and Leonard Holland of St. Louis; Julian Smith, Philadelphia; Lieut. Walter G. Stalen, Washington, D. C.; J. Edward Carter, Fulton, and the bride's brothers, Allen P. Green Jr. and Robert S. Green, both of Mexico.

The Mexico church was decorated with large clusters of gladiolias in shades of pink and lavender, attached to the ends of the pews with bows of white ribbon, to form an aisle to the altar. The altar was banked with Madonna lilies and delphinium. About 450 guests attended the wedding.

Mrs. Wood was educated at Miss Mason's School at Tarrytown-on-the-Hudson, and has spent the last two years abroad and in the East. Mr. Wood is the son of Nathaniel S. Wood of 5061 Cabanne avenue. He was educated at Westminster College in Fulton, and at Washington University, from where he was graduated in 1924. He is a member of Beta Theta I. fraternity.

Immediately after the ceremony a garden reception was held for 350 guests at the home of the bride's parents, in the suburbs of Mexico.

Mr. and Mrs. Wood depart immediately for New York and will sail on the Mauretania on Sept. 5, for an extended trip in Europe.

On their return they will spend the Christmas holidays in Miami Beach, Fla., at the winter home of the bride's parents. After Jan. 1, 1929, they will reside in St. Louis.

Ferguson

MR. AND MRS. H. L. DAZEY have returned home after a month's visit at Pippin Place.

Misses Virginia and Jane Dowdall were guests at a house party given by Miss Beverly Trescott of St. Louis at their summer home at St. Clair.

Mr. and Mrs. O. F. Diersen and daughter, Lois, of Kansas City, were guests of Mrs. Diersen's sister, Mrs. W. H. Tiffin, en route to their home from Illinois, where they were guests of relatives.

Mrs. Haywood Hunter was hostess to the Parish Aid of St. Stephens' Church at a benefit luncheon bridge. Mrs. Roy Johnson and Mrs. John Lidwick assisted. Forty-one guests attended.

Mr. and Mrs. Elmer Meier and daughters, Carol and Elenore, and Mary Frances Hazelton, daughter of Mr. and Mrs. H. B. Hazelton, left Wednesday morning by motor for Three Lakes, Wis.

Junior Hazelton, who has been spending the summer with Mr. and Mrs. George B. Logan and their son, on their ranch in Wyoming, arrived home Tuesday, and John Sanford Hazelton arrived Saturday from California, where he spent the vacation period with relatives.

Jack Atwood will arrive today from Philadelphia and depart tomorrow, accompanied by his mother, Mrs. John C. Atwood, and Miss Eliza and George Atwood, for Seattle, Wash., where his marriage to Miss Eugenia Fuller, daughter of Dr. and Mrs. Eugene Fuller, will take place Sept. 12. Miss Nell Atwood, who will be bridesmaid, departed for Seattle, Thursday.

Dr. and Mrs. O. N. Schudde of Florissant road spent last week in Jefferson City, visiting friends.

Mrs. J. W. Blackburn entertained her bridge club Thursday and Mrs. H. C. Pixley was hostess on Friday for the same crowd.

Miss Mina Mason has returned from Selma, La., where she was the guest of her uncle, Victor Mason.

Churchill Condie left last week to attend Massachusetts School of Technology.

Mr. and Mrs. C. H. Stinson who have been spending the summer in Long Beach, Cal., visiting their sons, Herbert and Harry, have returned home.

Mr. and Mrs. S. F. Frazier left Friday by motor for Chicago where they will be guests of their son and his wife, Mr. and Mrs. Finley Frazier.

Miss Marion Sheridan will return to Hosmer Hall for her senior year.

Mr. and Mrs. H. S. Grover and daughters, Antoinette and Katherine, have returned from a motor trip to Colorado.

Mr. and Mrs. Thomas H. Francis, accompanied by Miss Dora Wash, are motoring in Michigan.

Mr. and Mrs. Gilbert Frazier will arrive home this week from Yellowstone Park.

Young people who will attend Missouri University from here are: Miss Betty Tiffin, Miss Margaret Lee, Miss Evelyn Frohock, Miss Dorothy Dean, Miss Celeste Fleming, Truitt Tiffin and Fritz Geisal.

Mr. and Mrs. P. H. Sheridan and daughter, Miss Marian, and son, Philip, have returned from a motor trip to Oklahoma City and Joplin, Mo. They were accompanied home by Miss Marjorie Lackey of Oklahoma City.

Phone CEntral 3581 — MOLER College — Est. 35 Years

—offers a professional career for men and women. Barbering and Beauty Culture start "today" toward a better future. Our FREE catalog will explain. Send for it.

A NATIONAL INSTITUTION

810 N. Sixth St.

TRAVEL NEWS OF ST. LOUISANS

Mr. and Mrs. James K. Wass of the Forest Park Hotel, who have been guests at the Kitlanselt Club, on Buzzard's Bay, are taking a motor trip through Maine. They will return to St. Louis about Sept. 15.

Mrs. C. C. Koch of 5601 Vernon avenue, and Miss Helen C. Koch have returned from a trip through Wisconsin and Michigan.

Mr. and Mrs. Otto L. Mersman, who has been staying at the Chase Hotel since the first of July, have opened their home in Vandeventer place, where they will be until they depart for Ormond Beach, Fla., in the early fall.

Mr. and Mrs. Edwin T. Stanard of 4512 West Pine boulevard and their family will return Sept. 10 from Colorado Springs, Colo., where they have been spending the summer.

Mr. and Mrs. Herbert L. Parker Jr. of 3243 Hawthorne boulevard have returned from Lake Honnedaga, New York, where they were the guests of Mr. Parker's mother, Mrs. Herbert L. Parker, of 39 Washington terrace.

Mr. and Mrs. Frank Edgar Kauffman Jr. have returned from Minnecog, Ontario, and are making their home at the Ranelagh-Wilmar Apartments. Mrs. Kauffman was Miss Betty Rush of New York before her marriage, Aug. 17.

Mrs. Myron Cramer of Washington, D. C., who is the week-end guest of her brother and sister-in-law, Mr. and Mrs. E. N. Durham, of the Senate Apartments, will depart the first of the week for Fort Leavenworth, Kans., where Col. Cramer will be stationed.

Mrs. Chester A. Dougherty of 7131 Westmoreland drive and her daughter, Miss Ruth Dougherty, and son William, have returned from a motor trip through Wisconsin and Michigan.

Mr. and Mrs. Oscar Niedringhaus of 4647 Pershing avenue and their son, Warne Niedringhaus, with his two small children, are expected home Sept. 10, from La Jolla, Cal.

Dr. and Mrs. Ellis Fischel of 83 Aberdeen place have returned from Fish Creek, Wis.

Mr. and Mrs. J. B. Nichols of the Hampton Hill Apartments and their son, Edgar D. Nichols of Deerfield, Mass., have gone to Deer Lake, Minn. for the late summer.

Mrs. David R. Calhoun of the Kingsbury Apartments is expected home tomorrow from Pointe-Aux-Barques, where she spent the summer with her parents, Mr. and Mrs. Albert T. Perry of 5231 Westminster place.

Mrs. Thomas Crane Young of Hotel Chase has returned from Stratford, Pa., where she visited her daughter, Mrs. Sue Meriwether Boogher.

Mr. and Mrs. Francis C. Case of 4904 Pershing avenue and their daughter, Mrs. H. M. Bixby with her two young daughters, have returned from a summer spent abroad. They will be in New York several days before coming to St. Louis.

Miss Ruth Lionberger, daughter of Isaac Lionberger of 37 Westmoreland place, who has been traveling through Europe for six months is expected home the middle of September.

Mrs. George A. Bass of 4651 Lindell boulevard has returned from Denver, Colo.

Mr. and Mrs. H. G. Koerber of Hampton Park and their daughter, Miss Katherine Koerber, are expected home early in September from Chester, Nova Scotia, where they passed the summer.

Miss Isabelle Haley, daughter of Mr. and Mrs. Thomas P. Haley of 4915 Argyle place, has returned from Estes Park, Colo., where she spent the greater part of the summer with her aunt, Mrs. Joseph E. Gorman of 427 Lake avenue. Mrs. Gorman will arrive here the latter part of this week.

Mrs. Joseph Dickson of 5602 Kingsbury boulevard departed Wednesday for Boston, where she was called by the illness of her daughter, Mrs. James Gaff Hinkle. Mrs. Hinkle was to have come to St. Louis in September for a visit, making the trip by motor with Miss Marceline Reyburn, who has been at Hyannisport, Mass., for the summer.

Mrs. Kathleen Young of 1712 Taylor avenue and her son, William Alvin, and her nephew, William Ross, will return tomorrow from Chicago, where they are visiting Mrs. Bernard Fitzpatrick, following a visit of a month at Madison, Wis.

Mr. and Mrs. Eugene Julian Altheimer of 6330 Northwood avenue and their son, Philip Louis, have returned from a ten weeks' trip through the Adirondacks and Canada. Their sons, Eugene Jr. and James W., spent the summer at Brant Lake Camp, N. Y. Mr. and Mrs. Altheimer and their family will be at home in the Versailles Apartments, Skinker road, after Oct. 1.

Miss Alma and Miss Elizabeth Cueny of 4254 Olive street have returned from Asheville, N. C. On their way home they were guests of Capt. and Mrs. N. A. Byers at Eagle Bend, Tenn.

Mr. and Mrs. Peppino Guiseffi of 4523 Washington boulevard have returned from a month's motor trip to California and Mexico. They were accompanied by their son, Jerome; their daughter, Mrs. John Randazzo, and Mr. Randazzo.

Mr. and Mrs. Morris Aach of 6111 Pershing avenue have returned from a vacation in the East.

Miss Bonney Black, who with her sister and mother, Mrs. Albert E. Black of 3808 Castleman avenue, has been spending the summer at Sturgeon Bay, Wisconsin, is visiting friends at Oconomowoc, Wis. Later she will go East to enter the Knox Finishing School at Cooperstown, N. Y. Miss Black was graduated from Mary Institute in June. Mrs. Black and her younger daughter, Beverly, expect ot return to St. Louis in about a week.

Mrs. M. J. Cremin and her daughter, Miss Catherine, have returned to St. Louis after a vacation in South Haven, Mich.

Hostesses at Catholic Home.

Miss Ruth and Miss Jane Pearcy, 6055 Westminster place, Miss Martha and Miss Rosine O'Neill, 4260 Maryland avenue, and Miss Elizabeth Christman of Webster Groves were hostesses for the past week at the Catholic Outing Home, West Florissant and Glencoe. Mrs. Mabel R. Schneider, who has acted as social hostess at the Catholic Outing Home for the summer, will leave Wednesday to visit her daughter, Jean Schneider, in Hollywood, Cal.

Dollars Do Double and Triple Duty

Monday in GARLAND'S 8:30 to 1 P.M.

LABOR DAY CLOSE-OUTS!

The Once-a-Year Half-Day Closing Out of All Odd Lots, Short Lines and Discontinued Patterns in Which the Prices Are Set at Such a Low Level That Every Single Article Is Sold by the Closing Hour!

Every Summer Dress Must Go!

Many Are Suitable for Fall, but They're Sacrificed, Too

FORMERLY TO $10.00 — $2 — FORMERLY TO $16.75 — $5 — FORMERLY TO $29.50 — $10

A whirlwind clean-up of Dresses from regular stock lines... offering charming Frocks in Georgette, Canton crepe, chiffon, washable crepe, printed crepe, organdie, etc., at ridiculously low prices. Both light and dark colors.

Misses', Women's, Extra Sizes in the Lots — *Dress Salon—Second Floor*

300 Pairs of AUTUMN SHOES $4.85

A special group of higher-priced footwear in youthful styles. Many particularly suited for college, street and business wear. Patent, satin, also the new Autumn shades of kid.

Main Floor

Sale of 300 New FALL FROCKS *In a "Two-for-One" Sale at* TWO for $25

Latest Autumn creations in a wide range of smart silks and cloths. Many ideal for college and business wear.

Sizes 14 to 48

Dress Salon—Second Floor

650 Pairs of SILK HOSE $1.00

Two of our $1.75 lines for Monday only! Choice of sheer chiffons or service silks with silk tops. Fifteen smart colors. Perfect and full fashioned, with lisle-lined hems and feet.

Main Floor

115 Coats, Formerly to $125, Now . . . . . $15 to $45

Coat Salon—Third Floor

14 Fur Coats, Made to Sell to $150 . . . . . $69.50

Fur Salon—Third Floor

THOMAS W. GARLAND, Inc.—Sixth Street, Between Locust and St. Charles

STORE OPENS AT 8:30—CLOSES AT 1 O'CLOCK TOMORROW—LABOR DAY

JEWELRY *Worth to $2* **49c** Jewelry Odds and Ends, 10c

BLOUSES *Silks—Values to $5* **$1.39**

FLOWERS *Values to $1.95* **49c**

Kline's

(Reg. U. S. Pat. Off.)

606-08 Washington Avenue—Thru to Sixth Street.

COTY'S POWDER 57c 2 to a Customer

HECK'S DEODORANT 36c 2 to a Customer

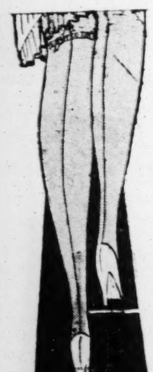
25c MAVIS TALCUM 15c 2 to a Customer

LABOR DAY UNDERSELLING

Specials for Monday Only . . . 8:30 Till 1 O'Clock . . . One Hundred Extra Salespeople to Insure Prompt Service
Every Department Participates With New Fall Underpriced Purchases . . . Four and One-Half Hours of Tremendous Bargain Selling!

MONDAY ONLY!
8:30 TILL 1 O'CLOCK!

Chiffon Hose



Full Fashioned!
Made to Sell at $1.65 and $1.95

99c

A wonderful Hosiery offering! Every pair is a $1.65 and $1.95 quality with imperfections so slight you can hardly find them. All full fashioned. Some have picot tops. All are silk, top to toe. Lay in a full supply for Autumn wear.

NEWEST SHADES FOR AUTUMN

KLINE'S—Main Floor.

Monday Only!
8:30 Till 1 O'Clock

FUR COATS



Sensationally Priced at

$100

Fur Coats at little more than the cost of a good cloth Coat! At this low price our great market resources demonstrate what Kline value-giving means. Make a deposit and arrange deferred payments in the Will Call.

COATS OF

Caracul! Ocelot! Pony Coats! Northern Seal! (Dyed Coney) Marmink! Opossum! European Lamb!

CHARGE PURCHASES PAYABLE IN NOVEMBER

DEFERRED PAYMENTS ARRANGED IN THE WILL CALL

KLINE'S—Third Floor.



Basement Sensation!

SALE OF NEW FALL DRESSES

Monday Only—From 8:30 Till 1 O'Clock
Featuring the Season's Smartest Modes for Thrifty Shoppers!

DRESSES! DRESSES! And such DRESSES! A selection of crisp new modes that never were fashioned to sell at so low a price—but Kline's have assembled them for this great bargain half holiday. Dresses of Satin, Georgette, Canton Crepe, Flat Crepe and of smart sports fabrics. Newest and cleverest trimming details. Really extraordinary values.



Frocks for School Wear
Frocks for Office & Street
Afternoon and Evening Modes

$11.95

NEWEST AUTUMN SHADES AND BLACK
Misses' Sizes . . . Women's Sizes
Larger Women's Sizes
KLINE'S—Fourth Floor.



Miss Junior DRESS SPECIAL

New Purchases in Sizes 11 to 19

The New Mezzanine Shop for Miss Junior offers a feature selling of new Fall Frocks for the smart miss. Clever printed woolens, jerseys, crepe and velvet combinations and satin. Ideal for office, school and afternoon teas.

NEWEST AUTUMN SHADES

KLINE'S—Mezzanine.

$9



Monday—8:30 Till 1 O'Clock!

School Apparel

GIRLS' JERSEY DRESSES $5.00
Clever styled Frocks for Miss 6-to-14. Dresses in several attractive modes. Newest colorings. Unusual values.

WHITE BROADCLOTH BLOUSES $1.00
For the smart young Miss 6-to-18. Cleverly tailored and made of excellent broadcloth.
OTHERS AT $1.95

NAVY BLUE SKIRTS $1.95
In the pleated styles now so much in demand. In sizes 6 to 14. Exceptional values.
OTHERS AT $2.95

GIRLS' WASH DRESSES $1.95
A large selection of attractive Frocks in newest printed fabrics. Daintily styled and well made. Sizes 6 to 14.
OTHERS AT $2.95

RAYON UNDERWEAR $1.00
In girls' sizes we have bloomers and combinations. Well made and of excellent quality.

KLINE'S—Mezzanine.

MONDAY ONLY!
8:30 TILL 1 O'CLOCK!

Rayon Undies



At Our Lowest Price

69c

Gowns! Teddies! Step-Ins! Bloomers! In tailored and trimmed styles. Made of excellent rayon and smartly styled! At this low price women will eagerly select their Fall supply.

IN FLESH AND PASTEL SHADES

KLINE'S—Main Floor.



Monday Only!

Special 8:30 Till 1 O'Clock!

FALL HAT SALE

An Assemblage of the Season's Choicest Modes

$3

Regardless of the price, you will find it difficult to obtain a larger or more varied selection of authentic modes. The season's most desired models await you Monday in black and every wanted Autumn shade.

STYLED FOR EVERY OCCASION
LARGE AND SMALL HEAD SIZES

KLINE'S—Second Floor.

Monday Only! 9 Till 1 O'Clock

SALE!: FUR-TRIMMED COATS

Values—The Extreme in Value-Giving!
Every Coat Lavishly Fur Trimmed!

If you need a new Winter Coat, here is an opportunity to have extra value and minimum cost. Only on special occasions, such as this great Labor Day event, is such an underselling of new Fall Apparel justified. Buy your Coat Monday—and save.

$38



TRIMMED IN

Wolf
Opossum
Hudson Seal (Dyed Muskrat)
Mendoza Beaver (Dyed Coney)
Marmink
American Sable
Baby Seal

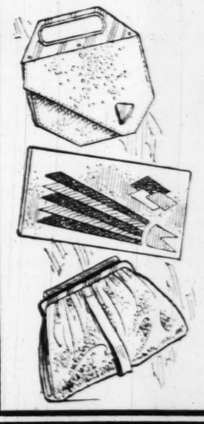
SMARTEST SHADES FOR AUTUMN WEAR

$10 Deposit Holds Any Coat

KLINE'S—Third Floor.

MONDAY ONLY!
8:30 TILL 1 O'CLOCK!

New Handbags



Irresistibly Priced

$1.88

A newly purchased selection of smart Autumn Handbag styles. Bags of wanted leathers and popular grains. Bags of moire and velvet. All cleverly designed and richly lined and fitted.

ENVELOPE AND POUCH STYLES

IN BLACK AND WANTED COLORS

KLINE'S—Main Floor.

MONDAY ONLY!
8:30 TILL 1 O'CLOCK!

Silk Lingerie

Very Special Savings!

$1.59



Teddies! Bloomers! Step-Ins! Dansettes! A great chance to lay in a new supply of dainty underthings at irresistible savings. Tailored and lace-trimmed styles. Pastel colors.

KLINE'S—Main Floor.

Special: 8:30 Till 1 O'Clock!

600 NEW FALL DRESSES

Extraordinary Values Made Possible by Deep Price Concessions Secured From the Makers!

$7.25

Lovely Autumn Frocks—all crisp and new in such wanted materials as satin, velvet combinations, flat crepe and jersey. Every smart new detail. Every new shade. Every size.

SILK DRESSES *Formerly to $6.95* **$1.95**

SILK DRESSES *Formerly to $10.00* **$3.95**

AUTUMN HATS *Very Special!* Hats of Lyons Velvet : Satin Soleil Felts **$2**

AVIATION COATS Rainproof Gabardine! *Special at* **$3.95**

See Our Other Announcement on Page 6, Part 1

STIX, BAER & FULLER

GRAND-LEADER

Store Open Until 1 P. M. Monday—Labor Day



Girls' Chinchilla Coats--Smartest for School Wear! $16.75, $25, $35

Sturdy . . . Practical . . . Warm . . . Many Styles Here!

The Chinchilla Coat is such a favorite, that the Girls' Store has assembled a collection widely varied in style and price. The brass-buttoned, suede-lined regulation style with storm collar that can be buttoned up snugly, is here in navy blue Germania chinchilla; and there are other styles with fur collars, in navy blue and other colors.. ready for you Monday and urging you to make selection on the last-day-before-school. Sizes 6 to 14 years.

(Third Floor.)

Sweaters Belong in Every School Wardrobe

Well-dressed children wear them always . . . for the Sweater-and-skirt costume is always in good taste! The Girls' Store has a particularly attractive variety of slipovers with V or crew necks, in striped designs, plain colors, and bordered styles, including some beautiful imported Sweaters. Sizes 6 to 14 . . . **$2.95** to **$7.95**.

And Pleated Skirts, $5

"Sunburst" pleats give these Skirts a smart youthful flare. Of plain color wool crepe, and wool plaids and stripes arranged in bias effects; mounted on bands; sizes 6 to 14.

(Third Floor.)





"Lucette" Frocks of Jersey

Featured in the Girls' Store at

$5.00

They're the "just-right" kind of Frocks every girl wants now for school wear . . . "Lucette" Frocks fit unusually well, and every Dress has a guarantee. Both Frocks pictured are of fine French spun jersey . . . the bloomer-dress with hand-smocking and hand-embroidery, in sizes 7, 8 and 10 years. The other Frock with applique and wool hand-embroidery; sizes 8 to 14.

(Girls' Store—Third Floor.)

Such Smart School Frocks!

For Girls—Sizes 6 to 14

$1.95 to $5.95

School starts Tuesday; you'll need lots of Frocks like these. Every one a new Fall style . . . so gay and pretty in printed broadcloth, cotton linene, end-to-end and soft gingham, with new ways of smocking, embroidery, crisp little collars and cuffs and jolly pockets. Bloomer-Frocks in sizes 6 to 10. Straightline styles, sizes 8 to 14. Lucy Lockett models included.

(Girls' Store—Third Floor.)

Girls' School Hats $2.95, $3.95 to $8.50

Monday is the day, and the Millinery Salon is the place to choose that exciting new Fall Hat for school! Smart felts, soleils, and velvets in pokes, turned-up and brimless styles; youthful trims of feather brushes, pins, and ribbons.

(Third Floor.)

Fringed Lace Curtains —Exceptional Values!

500 Panels in Two Special Groups Are on Sale Monday at, Each

$2.55 and $3.80

Your plans for beautifying your windows undoubtedly call for just such Curtains as these! A wide choice of patterns—including many of luster lace; all are scalloped at base and finished with lustrous bullion fringe. The opportunity to buy them at such low prices is unusual, indeed.

Painted Window Shades

Just 1200 hand-painted oil Window Shades in ecru, white, gray, green and mauve colors. Size 36x72 inches. Mounted on guaranteed rollers and complete with fittings.
Each, only **74c**

(Sixth Floor.)

Telephone Shopping Service—CEntral 6500

A New Mirror Made From Your Old One

In Beautiful Venetian Style at Very Modest Cost!

Discarded mirrors . . . those from old pieces of furniture . . . and forgotten mirrors stored away for years in some attic may be easily transformed into charming new Venetian Mirrors. Just telephone us, we will call for your old mirror and our designers will repattern it at a very moderate cost.

Metal Photograph Frames Are Priced at Savings

Our entire stock of Frames with soft antique gold . . . silver . . . and platinum-finish borders in various patterns and sizes, with non-scratchable velour backs, is offered now at very special prices.

(Fifth Floor.)



DISCRIMINATING women look inside the corsets they buy for the wavy blue line that guarantees the supreme quality and service of Kenlastic, the life of fine Corsets.

©1928 James R. Kendrick Co., Inc., Philadelphia-New York

Webster Groves Social News

Mr. and Mrs. James R. Harris of Algonquin place departed last week for a motor trip through Colorado. They expect to be gone until the middle of September.

Mr. and Mrs. Douglas Corner and two sons, who have been spending five months abroad and who arrived in New York the first of August and visited relatives for three weeks, returned to Webster Groves yesterday.

Miss Martha Katherine Jesse, daughter of Mrs. F. R. Jesse of Gray avenue, is expected home the first of the week from Conway, Mich., where she has been the guest of her aunt, Mrs. J. H. Rodes at her summer home.

Mr. and Mrs. A. G. Taylor of Fairview avenue have gone to Pine Bluff, Ark., where they will spend a fortnight.

Miss Lily Eastin of 145 Gray avenue was the hostess at a bridge party and handkerchief shower Tuesday evening, complimenting Miss Mildred Busch, whose marriage to M. H. Conway Jr., will take place Sept. 27.

Mrs. James Howe of Big Bend road and Bompart avenue departed Thursday morning for her summer home near Jerome, Mo., where she will spend several days.

Mrs. Garret Wall of Gray avenue has gone to Denver where she will remain until late in September.

Mrs. A. E. Blackmer of Blackmer place has as her guests her sisters, Miss Rose and Miss Hattie Yeiser of Danville, Ky.

Mrs. P. E. Burton and son have gone to Nashville, Tenn., to visit relatives.

Miss Orpha Kendrick of Gray avenue had as her guest last week Miss Emma Morehead of Waco, Tex. Miss Kendrick and Miss Morehead have just returned from Three Lakes, Wis., where they were counselors at Camp Idlewyld.

Mr. and Mrs. David M. Flournoy and family departed last week for their cottage on the Meramec near Fenton, where they will remain until late in September, when they will take a house in Webster Groves until their own home on Glen road is ready for occupancy.

Mrs. Claude Miller of 704 Sherwood drive has gone to Asheville, N. C., where she will spend several weeks with relatives. She will return home with her son, Lawrence Miller, who will motor east later in the month.

Mr. and Mrs. J. Mountford Aull are now occupying the home of Mr. and Mrs. J. L. Ashcroft of Glen road. They will remain there until the apartment they have taken on West Lockwood avenue is completed.

Mr. and Mrs. Harris Armstrong of West Big Bend road have gone to Waloon Lake, Mich., where they will spend the month of September.

Mrs. Gilbert Bothum of Chicago is the guest of her parents, Mr. and Mrs. Edwin S. Healey of Jefferson road.

Mrs. David M. Skilling and her daughter, Miss Virginia Skilling, have returned from Memphis, Tenn., where they spent the week with Mr. and Mrs. Alexander M. Sinclair. Dr. Skilling, who spent the month of August at Lonaconing, Md., and Sterly Brook, L. I., arrived home Thursday and will occupy the pulpit at the Presbyterian Church today.

Mr. and Mrs. Percy Blackmer of Sherwood drive departed Thursday afternoon for Denver to pass the month of September.

Miss Mildred Wild of Cedar avenue was the hostess at a bridge luncheon Wednesday afternoon, complimenting her guest, Miss Margaret Batchelor of Philadelphia. Mrs. William Fuhri of Kirkwood, gave a bridge party in honor of Miss Batchelor Thursday afternoon and Miss Eleanor Fidler a bridge party Friday afternoon also in honor of Miss Batchelor. Miss Virginia Mead was the hostess at a bridge luncheon complimenting Miss Batchelor Tuesday afternoon.

Dr. and Mrs. J. Courtney Jones of Bompart avenue will depart the latter part of September for Washington, to attend the general convention of the Episcopal Churches. They will also go to Richmond, Va., for a visit with relatives before returning home.

Miss Ruth Mary Kruse, daughter of Mr. and Mrs. J. H. Kruse of 7823 Grove avenue, was the hostess at a bridge luncheon Thursday afternoon, complimenting her guest, Miss Dorothy Goeke of Columbia, Mo.

Mr. and Mrs. Floyd Davis of Sherwood drive and their family departed the first of the week for Albion, Mich., where they will spend two weeks.

Mr. and Mrs. A. H. Heibig of 504 Hollywood avenue have returned from Chicago, where they spent several weeks.

Mrs. H. Wade Choate and family of Plant avenue have returned from Douglas, Mich.

Mrs. Clarence Comfort and family of Gore avenue, who have been at Torch Lake, Mich., for two months, are expected home this week.

Mrs. Robert H. McCath of Bompart avenue, with her daughter, Miss Virginia, and son, Allen, will arrive home today from Huron Mich., where they spent several weeks at the Huron Mountain Club.

The Theater Guild of Webster Groves will hold its first anniversary meeting Tuesday evening, Oct. 9, at the First Congregational Church. Three one-act plays will be presented.

Mrs. Edward J. Greve of Sherwood drive and her small daughter, Gloria, returned yesterday afternoon from Chicago, after a visit of several weeks.

Mr. and Mrs. Herman Bowmar of Gray avenue will depart this week for a tour of California. Their daughter, Miss Charlotte Bowmar, will pass September with friends in Philadelphia and New York.

Mrs. B. B. Tatum of Miami, Fla., is the guest of her son-in-law and daughter, Mr. and Mrs. B. F. Hickman of Algonquin Lane.

Mr. and Mrs. Leo Vogt of Mason avenue, their son, Gupton Vogt, and niece, Miss Rosemary Carr, have returned from a trip through Michigan and Wisconsin.

Mr. and Mrs. John C. Hall of Oakwood avenue have returned from a motor trip to Michigan. They spent three weeks at Northport Point, Mich.

Mr. and Mrs. John H. Verdier of Swon avenue have returned from a motor trip through the East. Their daughter, Miss Ruth Verdier, returned a few days ago from Minnewonka Lodge.

Dr. and Mrs. Horine Miles of East Lockwood avenue, have returned from a month's stay at Waupaca, Wis.

Mr. and Mrs. W. O. Shillington and their son, Joseph Shillington, have returned from a trip of three months through Europe.

Mrs. F. E. Rixmann of West Lockwood avenue has returned from Cape Girardeau, where she was the guest of relatives for 10 days.

Mr. and Mrs. Charles M. Simcoke of Sylvester avenue will depart this week for a trip through Glacier National Park.

Mrs. Clarence Moore of Belleview avenue and her young daughter, Miss Mary Jane, have returned from a summer in California.

Mrs. E. C. F. Koken and three sons have returned from Three Lakes, Wis., where they spent a fortnight.

Panke Kooser of Webster Groves and Dick Waite of Parkview are touring in Colorado and are in Carbondale for a few days before going on to Glenwood Springs.

Mr. and Mrs. Raleigh McCormick and their son Raleigh Jr. have returned from a motor trip through the Ozarks.

Miss Katherine Wyatt and sister Helen Love of Strodtman place have just returned from an eight weeks' stay at Camp Kawuneechie, Colo.

Mr. and Mrs. Oscar J. Conrad and their family have returned from South Haven, Mich., where they spent the summer months.

Mrs. C. H. Appel and son James have returned from a motor trip through the East with Mr. and Mrs. C. J. Phillips.

Miss Marie Anderson, daughter of Mr. and Mrs. H. C. Anderson of Elm avenue has chosen Saturday, Sept. 29, as the date of her marriage to E. Carl Ericksen, son of Mr. and Mrs. L. Ericksen of San Francisco. The marriage will take place at the Bethany Lutheran Church. Miss Anderson will have as her matron of honor her cousin, Mrs. Henry Seider. Her sister, Miss Margaret Anderson, will be the maid of honor and her two younger sisters, Miss Martha and Miss Eva Anderson, will be the bridesmaids. Hazel Jeanette Mortensen will be the flower girl.

Mr. and Mrs. Thomas E. Whiteman of Belleview avenue and their daughters, Betty and Lois, have returned from Long Beach, Cal., where they spent several weeks as the guests of Mr. Whiteman's parents, Mr. and Mrs. H. C. Whiteman.

The marriage of Miss Dorothy O'Connors, daughter of Mr. and Mrs. Andrew O'Connor, to John A. Handley Jr., son of Mr. and Mrs. John A. Handley of St. Louis, took place Thursday morning at the Holy Redeemer Church, with Father P. J. Dooley officiating. The bride's gown was of ivory satin, made on straight lines, with an uneven hem line. Her veil was of tulle and lace and she carried an arm bouquet of white roses and lilies of the valley. The maid of honor was her sister, Miss Rosemary O'Connor. Her frock was of pink, with hat and shoes to match. The maids, Miss Margaret Byrne and Miss Martha Miller, also wore frocks of pink and carried arm bouquets of pink roses. Mr. Handley had as his best man his brother, Thomas Handley. The groomsmen were Walter Spencer and Joseph Hanlon. A reception and wedding breakfast at the home of th bride's parents followed the ceremony, after which the young couple departed for a trip through Michigan. They will be at home in Maplewood upon their return.

Miss Ellen Koken, daughter of Mr. and Mrs. James R. Harris of Algonquin place departed last week for a motor trip through Colorado. They expect to be gone until the middle of September.

Mr. and Mrs. Douglas Corner and two sons, who have been spending five months abroad and who arrived in New York the first of August and visited relatives for three weeks, returned to Webster Groves yesterday.

Miss Martha Katherine Jesse, daughter of Mrs. F. R. Jesse of Gray avenue, is expected home the first of the week from Conway, Mich., where she has been the guest of her aunt, Mrs. J. H. Rodes at her summer home.

Mr. and Mrs. A. G. Taylor of Fairview avenue have gone to Pine Bluff, Ark., where they will spend a fortnight.

Miss Lily Eastin of 145 Gray avenue was the hostess at a bridge party and handkerchief shower Tuesday evening, complimenting Miss Mildred Busch, whose marriage to M. H. Conway Jr., will take place Sept. 27.

Mrs. James Howe of Big Bend road and Bompart avenue departed Thursday morning for her summer home near Jerome, Mo., where she will spend several days.

Mrs. Garret Wall of Gray avenue has gone to Denver where she will remain until late in September.

Mrs. A. E. Blackmer of Blackmer place has as her guests her sisters, Miss Rose and Miss Hattie Yeiser of Danville, Ky.

Mrs. P. E. Burton and son have gone to Nashville, Tenn., to visit relatives.

Miss Orpha Kendrick of Gray avenue had as her guest last week Miss Emma Morehead of Waco, Tex. Miss Kendrick and Miss Morehead have just returned from Three Lakes, Wis., where they were counselors at Camp Idlewyld.

Mr. and Mrs. David M. Flournoy and family departed last week for their cottage on the Meramec near Fenton, where they will remain until late in September, when they will take a house in Webster Groves until their own home on Glen road is ready for occupancy.

Mrs. Claude Miller of 704 Sherwood drive has gone to Asheville, N. C., where she will spend several weeks with relatives. She will return home with her son, Lawrence Miller, who will motor east later in the month.

Mr. and Mrs. J. Mountford Aull are now occupying the home of Mr. and Mrs. J. L. Ashcroft of Glen road. They will remain there until the apartment they have taken on West Lockwood avenue is completed.

Mr. and Mrs. Harris Armstrong of West Big Bend road have gone to Waloon Lake, Mich., where they will spend the month of September.

Mrs. Gilbert Bothum of Chicago is the guest of her parents, Mr. and Mrs. Edwin S. Healey of Jefferson road.

Mrs. David M. Skilling and her daughter, Miss Virginia Skilling, have returned from Memphis, Tenn., where they spent the week with Mr. and Mrs. Alexander M. Sinclair. Dr. Skilling, who spent the month of August at Lonaconing, Md., and Sterly Brook, L. I., arrived home Thursday and will occupy the pulpit at the Presbyterian Church today.

Mr. and Mrs. Percy Blackmer of Sherwood drive departed Thursday afternoon for Denver to pass the month of September.

Miss Mildred Wild of Cedar avenue was the hostess at a bridge luncheon Wednesday afternoon, complimenting her guest, Miss Margaret Batchelor of Philadelphia. Mrs. William Fuhri of Kirkwood, gave a bridge party in honor of Miss Batchelor Thursday afternoon and Miss Eleanor Fidler a bridge party Friday afternoon also in honor of Miss Batchelor. Miss Virginia Mead was the hostess at a bridge luncheon complimenting Miss Batchelor Tuesday afternoon.

Dr. and Mrs. J. Courtney Jones of Bompart avenue will depart the latter part of September for Washington, to attend the general convention of the Episcopal Churches. They will also go to Richmond, Va., for a visit with relatives before returning home.

Miss Ruth Mary Kruse, daughter of Mr. and Mrs. J. H. Kruse of 7823 Grove avenue, was the hostess at a bridge luncheon Thursday afternoon, complimenting her guest, Miss Dorothy Goeke of Columbia, Mo.

Mr. and Mrs. Floyd Davis of Sherwood drive and their family departed the first of the week for Albion, Mich., where they will spend two weeks.

Mr. and Mrs. A. H. Heibig of 504 Hollywood avenue have returned from Chicago, where they spent several weeks.

Mrs. H. Wade Choate and family of Plant avenue have returned from Douglas, Mich.

Mrs. Clarence Comfort and family of Gore avenue, who have been at Torch Lake, Mich., for two months, are expected home this week.

Mrs. Robert H. McCath of Bompart avenue, with her daughter, Miss Virginia, and son, Allen, will arrive home today from Huron Mich., where they spent several weeks at the Huron Mountain Club.

The Theater Guild of Webster Groves will hold its first anniversary meeting Tuesday evening, Oct. 9, at the First Congregational Church. Three one-act plays will be presented.

Mrs. Edward J. Greve of Sherwood drive and her small daughter, Gloria, returned yesterday afternoon from Chicago, after a visit of several weeks.

Mr. and Mrs. Herman Bowmar of Gray avenue will depart this week for a tour of California. Their daughter, Miss Charlotte Bowmar, will pass September with friends in Philadelphia and New York.

Mrs. B. B. Tatum of Miami, Fla., is the guest of her son-in-law and daughter, Mr. and Mrs. B. F. Hickman of Algonquin Lane.

Mr. and Mrs. Leo Vogt of Mason avenue, their son, Gupton Vogt, and niece, Miss Rosemary Carr, have returned from a trip through Michigan and Wisconsin.

Mr. and Mrs. John C. Hall of Oakwood avenue have returned from a motor trip to Michigan. They spent three weeks at Northport Point, Mich.

Mr. and Mrs. John H. Verdier of Swon avenue have returned from a motor trip through the East. Their daughter, Miss Ruth Verdier, returned a few days ago from Minnewonka Lodge.

Dr. and Mrs. Horine Miles of East Lockwood avenue, have returned from a month's stay at Waupaca, Wis.

Mr. and Mrs. W. O. Shillington and their son, Joseph Shillington, have returned from a trip of three months through Europe.

Mrs. F. E. Rixmann of West Lockwood avenue has returned from Cape Girardeau, where she was the guest of relatives for 10 days.

Mr. and Mrs. Charles M. Simcoke of Sylvester avenue will depart this week for a trip through Glacier National Park.

Mrs. Clarence Moore of Belleview avenue and her young daughter, Miss Mary Jane, have returned from a summer in California.

Mrs. E. C. F. Koken and three sons have returned from Three Lakes, Wis., where they spent a fortnight.

Panke Kooser of Webster Groves and Dick Waite of Parkview are touring in Colorado and are in Carbondale for a few days before going on to Glenwood Springs.

Mr. and Mrs. Raleigh McCormick and their son Raleigh Jr. have returned from a motor trip through the Ozarks.

Miss Katherine Wyatt and sister Helen Love of Strodtman place have just returned from an eight weeks' stay at Camp Kawuneechie, Colo.

Mr. and Mrs. Oscar J. Conrad and their family have returned from South Haven, Mich., where they spent the summer months.

Mrs. C. H. Appel and son James have returned from a motor trip through the East with Mr. and Mrs. C. J. Phillips.

Miss Marie Anderson, daughter of Mr. and Mrs. H. C. Anderson of Elm avenue has chosen Saturday, Sept. 29, as the date of her marriage to E. Carl Ericksen, son of Mr. and Mrs. L. Ericksen of San Francisco. The marriage will take place at the Bethany Lutheran Church. Miss Anderson will have as her matron of honor her cousin, Mrs. Henry Seider. Her sister, Miss Margaret Anderson, will be the maid of honor and her two younger sisters, Miss Martha and Miss Eva Anderson, will be the bridesmaids. Hazel Jeanette Mortensen will be the flower girl.

Mr. and Mrs. Thomas E. Whiteman of Belleview avenue and their daughters, Betty and Lois, have returned from Long Beach, Cal., where they spent several weeks as the guests of Mr. Whiteman's parents, Mr. and Mrs. H. C. Whiteman.

The marriage of Miss Dorothy O'Connors, daughter of Mr. and Mrs. Andrew O'Connor, to John A. Handley Jr., son of Mr. and Mrs. John A. Handley of St. Louis, took place Thursday morning at the Holy Redeemer Church, with Father P. J. Dooley officiating. The bride's gown was of ivory satin, made on straight lines, with an uneven hem line. Her veil was of tulle and lace and she carried an arm bouquet of white roses and lilies of the valley. The maid of honor was her sister, Miss Rosemary O'Connor. Her frock was of pink, with hat and shoes to match. The maids, Miss Margaret Byrne and Miss Martha Miller, also wore frocks of pink and carried arm bouquets of pink roses. Mr. Handley had as his best man his brother, Thomas Handley. The groomsmen were Walter Spencer and Joseph Hanlon. A reception and wedding breakfast at the home of th bride's parents followed the ceremony, after which the young couple departed for a trip through Michigan. They will be at home in Maplewood upon their return.

Miss Ellen Koken, daughter of

East St. Louis

MR. AND MRS. DON SULLIVAN and their nephew, Patrick Sullivan of Chicago, are visiting friends here this week.

Dr. and Mrs. H. M. Voris of North Forty-fifth street entertained Friday evening at the St. Clair Country Club in honor of their daughter and son, Gertrude and H. M. Voris Jr. There were 200 guests. Miss Voris will attend Goucher College in Baltimore, Md., this fall and her brother will resume his studies at the University of Illinois.

Mrs. R. J. Boylan of North Twenty-fifth street entertained yesterday afternoon at the Fairmount Jockey Club, following a luncheon at Broadview Hotel. Her guests were: Miss Anita Moore, Miss Catherine Doogan, Mrs. M. E. Peers and Mrs. Primavesi, all of St. Louis.

Two early fall weddings of interest in East St. Louis will take place soon. On Sept. 5 Miss Margaret Zierrath, daughter of Mr. and Mrs. Herman Zierrath, will become the bride of John Tierney. The ceremony will be performed in St. Elizabeth's Church. Miss Marguerite Meehan, daughter of Mr. and Mrs. Michael Meehan, and Jack O'Hara will be married the morning of Sept. 10, in Sacred Heart Church.

Dr. Edwin Marchand of Evansville, Ind., visited in East St. Louis for several days this week. Miss Elsie Marchand will return Tuesday from Evansville, where she has been for two months.

Mrs. William E. Day, who has been staying with her mother, Mrs. B. C. Cayce of State street, is leaving soon for Los Angeles, Cal., where she will make her home.

Miss Corinne Huegely of Nashville, Tenn., has returned home after several days as the guest of Miss Helen Fitzsimmons of Pennsylvania avenue.

Miss Anna Steele has returned from Boulder, Colo., where she has been attending summer school at the University of Colorado.

Miss Elsie Britton is expected to return Tuesday from Chicago and Wisconsin, where she has been visiting during the summer months.

Mrs. Dewey Meteer and Miss Mabie Piper have gone to Kansas City, Mo., to visit over Labor day.

Miss Sarah Louise Kelley arrived home Friday evening from New York City. She has spent the summer in Europe.

Mr. and Mrs. Bart Schmitt, Bart Schmitt Jr. and Miss Dorothy Schmitt departed yesterday by motor for Paducah, Ky., where they will be the guests of relatives.

Miss Margaret Egan has returned from Madison, Mo., where she has been the guest of her daughter, Mrs. Guy Maupin, and is now with her daughter, Mrs. L. J. Planck of North Fifty-fourth street.

Mrs. Herbert H. Harries of Fort Sheridan, Ill., is the guest of Mr. and Mrs. G. Edwin Popkess of North Forty-sixth street. Mrs. Popkess is entertaining for Mrs. Harries at the dinner dance to be given tomorrow evening at the St. Clair Country Club.

Miss Louise Landers of the Murphy apartments left Friday for a visit in Philadelphia. (c)

Miss Adele Shinners of North Ninth street has returned from a visit in Milwaukee, Wis.

Miss Elizabeth Wilkinson of Washington, D. C., will depart this week for her home after spending several months with her aunt, Miss Amanda Wilkinson of the Community House.

Sister Bernadette and Sister Leontius of St. Teresa's College, Winona, Minn., were in East St. Louis, Friday, visiting former students of the college.

East St. Louis boxholders for the fall meet of the Fairmount Jockey Club which opened yesterday are: T. D. Watkins, A. T. Spivey, E. J. Delmore, N. I. Esherwood, Dr. H. M. Voris, Claude Ozier, Frank Doyle, Fred Lehman, A. J. Pershall and H. L. Sparks.

Miss Jeannette Moll of State street is visiting friends in Buffalo, N. Y.

Mr. and Mrs. E. J. Moser of the Jett apartments have returned home after several months spent at Lake Marion, Minn.

Funeral of Navy Football Star.

By the Associated Press.

ANNAPOLIS, Md., Sept. 1—Funeral services were held at the Naval Academy chapel today for Midshipman Miles Fox, football star, who died yesterday from a sunstroke suffered at football practice the day before. Chaplain Sidney K. Evans officiated and after the service the funeral cortege, headed by 600 members of the "plebe" class in white uniforms with their officers wearing mourning bands, marched to the station through streets lined by Annapolis residents. The body was sent to Fox's home at Steelton, Pa., for burial.

Lela Emery to Wed Briton.

NEW YORK, Sept. 1.—The engagement of Miss Lela Emery, daughter of the late John Emery of Cincinnati, O., to Capt. Alastair MacIntosh, former husband of Constance Talmadge, was announced today by Miss Emery's sister, Mrs. Benjamin Moore, of Syosset. Another of Miss Emery's sisters is Princess Ilyinskaia, wife of Grand Duke Dmitri of Russia. Mrs. Moore received word of the engagement in a cablegram from Miss Emery who is in Paris.

Mr. and Mrs. W. F. Koken of Jefferson road, has returned from Washington Island, Mich., where with the other members of the family she has been spending the past two months. Mrs. Koken and the younger children are expected home this week.

VEILED PROPHET HERE OCT. 2-3 FOR 50TH ANNIVERSARY

It Will Be Only His 49th Visit, However, as He Did Not Call in 1917 or 1918.

GOLDEN BALL TO MARK CELEBRATION

Will Be a Reproduction of "Fete d'or" Which Louis XIV of France Gave for Dauphin.

The fiftieth anniversary of the first coming of his mysterious majesty, the Veiled Prophet, to St. Louis, will be observed during the first week of October, with the time-honored street pageant on the evening of Tuesday, Oct. 2, and the Veiled Prophet's ball on the following evening, Oct. 3.

Although details of the celebration have not been completed, the committee announces that a special effort will be made to make the golden anniversary of the Prophet's coming a distinctive and colorful spectacle.

An exact reproduction of the famous "Fete d'or," or Golden Ball, which King Louis XIV of France gave in honor of the Dauphin, will characterize the ball, it is announced. Thousands of yards of cloth of gold have been ordered to be used in the decoration of the Coliseum, where the ball, as usual, will be held.

Although the first Veiled Prophet celebration was held in St. Louis in 1878, this year will not be the fiftieth celebration, inasmuch as the ceremonies were canceled in the war years of 1917 and 1918. This year will actually see the forty-ninth visit of the Prophet.

On the occasion of the fiftieth anniversary, members of the committee have recalled that when the first parade was held, coal-oil torches were used to light the two-mile route, Eads Bridge was new, the St. Louis Symphony Orchestra was not organized, and there were, of course, no automobiles, no telephones and no skyscrapers. The only public conveyances were horse and mule drawn street cars and cabs or hacks. The residence district extended to Sarah street, and Fourth street was the center of the retail shopping district.

The Veiled Prophe carnival was begun as a part of the St. Louis Fair. A newspaper account of the first parade mentioned the "fashionable residence section west of Jefferson avenue, between Market street and Cass avenue." The first Veiled Prophet ball was held in the Merchants' Exchange in 1878, and it was not until 1894 that the custom of choosing a Veiled Prophet Queen and a Court of Honor was perfected.

SISTERS MARRIED TO BROTHERS 53 AND 50 YEARS AGO

Golden Anniversary Ceremony for One Couple Will Be Witnessed by Another, Present at Original.

When Mr. and Mrs. Michael Huber of 5260 Gilmore avenue celebrate their golden wedding anniversary on the morning of Sept. 12 in Nativity Church, the ceremony will be witnessed by Mr. and Mrs. Jacob Huber, who saw the original ceremony here 50 years ago, just three years after their own marriage. The two Hubers are brothers and their wives are sisters.

Eight children, f who three live outside St. Louis, will attend the ceremony with their families. Ten grandchildren will act as flower girls and pages and 10 as maids of honor and ushers. In the afternoon and evening the Hubers will hold a reception for friends and relatives at their home.

Michael Huber came here in 1874 from Oestringen, Germany. When his brother Jacob began to call on Stephanie Hoffman, whose family had lived near the Hubers in Oestringen, he renewed acquaintance with Bertha Hoffman, whom he had known in Germany as a little girl. In 1875 Jacob married Stephanie, and three years later Michael married Bertha.

Michael Huber, who is now 77, three years older than his wife, retired in 1920 from direction of a cigar manufacturing business which he established here 51 years ago.

WINS WILKINSON SCHOLARSHIP

J. L. Gillis, 17, Gets Award With Essay on Sports.

John Lamb Gillis, 6926 Delmar boulevard, is the winner in the fourth annual essay contest for the Melville L. Wilkinson scholarship, it was announced yesterday. The scholarship which is given annually by Scruggs-Vandervoort-Barney Dry Goods Co. in memory of the late president of the company, is for a four-year course at either Washington University or St. Louis University.

Gillis, who is 17 years old, and graduated in June from St. Louis University High school, will enter St. Louis University the coming term. The subject of his winning essay was "The Values Inherent in Sports." The judges were Miss Mary Powell of the St. Louis Art Museum, Rev. Dr. Ivan Lee Holt of St. John's Methodist Church, and Leslie E. Hayward, secretary of the Y. M. C. A.

Jefferson Barracks

Items of Social Interest from the Army Post.

MRS. Arnold Reeve, wife of Capt. Reeve of the Quartermaster Corps, gave a bridge tea Friday at her quarters in Jefferson Barracks in honor of her guests, Miss Edna Budnick and Miss Gertrude Duty of Detroit. Additional guests were, Mrs. Moor N. Falls, Mrs. Francis H. Burr, Mrs. William E. Hall, Mrs. Charles A. Ross, Mrs. Lloyd Zuppann, Mrs. Arvid P. Croonquist, Mrs. Harry Lewis, Mrs. Harry V. Hand, Mrs. Ray H. Larkins, Mrs. Robert H. Vesey, Mrs. Raymond I. Lovell, Mrs. Frank W. Romaine, Mrs. Nathaniel A. Jones, Mrs. William H. Schildroth, Mrs. Harry B. Hildebrand, Mrs. Leonard Hilliard, Miss Mary Broaddus and Miss Elizabeth Bridewell.

Capt. and Mrs. Frank W. Romaine and son, Frank, have returned to Jefferson Barracks from a two weeks' visit with friends in Michigan City, Ind.

Mrs. Arvid P. Croonquist and sons, Paul and Turner, and Capt. and Mrs. James Wharton motored to Arcadia Tuesday to spend the day.

Mrs. William Hall, wife of Maj. Hall of the Medical Corps, entertained the Tuesday Afternoon Bridge Club at her quarters in Jefferson Barracks. Those playing were: Mrs. Clinton J. Ancker, Mrs. Ray Larkins, Mrs. Frank E. Brokaw, Mrs. Willis S. Matthews, Mrs. Nathan A. Smith, Mrs. Robert H. Vesey and Mrs. Raymond Lovell.

Capt. George J. Downing of the third Field Artillery, on temporary duty at Sparta, Wis., spent the past week at the Barracks.

Mrs. James C. Welch and two young sons have returned from an extended visit with Mrs. Welch's parents in Buffalo, N. Y.

Mrs. George C. Nielson motored to Arcadia, Mo., Thursday to spend the week-end.

Mr. and Mrs. W. J. Cleeland and Mrs. W. J. Cleeland Jr., and son, Robert, are guests of Capt. and Mrs. Frank W. Romaine. They are returning to their homes in Philadelphia and Orange, N. J., after a visit at Somers, Mont.

Capt. and Mrs. Harry B. Hildebrand gave a bridge supper at their quarters Thursday evening in honor of Lieut. and Mrs. Edward L. Rhodes of Fort Bliss, Tex. The guests were Lieut. and Mrs. Robert H. Vesey, Lieut. and Mrs. Nathan A. Smith, Mrs. Clinton J. Ancker, Miss Mary Broaddus, Miss Elizabeth Bridewell and Capt. Stanley G. Backman.

Col. George McD. Weeks, on duty at the University of Illinois, was at the post last week on his way to Arcadia, Mo., for two weeks' temporary duty.

Capt. and Mrs. James Wharton and small son, who have been guests of Capt. and Mrs. Arvid P. Croonquist, departed Tuesday for their station at Fort Benning, Ga.

Miss Gertrude Duty and Miss Edna Budnick, who have been guests of Capt. and Mrs. Arnold Reeve, will return today to their home in Detroit.

SHILOH M. E. CHURCH OBSERVES 121ST ANNIVERSARY TODAY

Dr. Harmon to Preach in Morning and Bishop Oldham in Afternoon.

"The oldest Methodist church in the west," that at Shiloh, Ill., will observe its one hundred and twenty-first anniversary today with morning and afternoon services. Shiloh is in St. Clair County, near Scott Field.

The Rev. Dr. Cameron Harmon, president of McKendree College at Lebanon, Ill., will conduct the morning preaching service at 10:30 o'clock. Sunday school will be held at 9:30. The O'Fallon orchestra will furnish music.

At 2:30 p. m. Bishop William F. Oldham, for many years Methodist missionary to India, and later bishop in India and South America, will preach. Music will be provided by the choir of the First Methodist Episcopal Church of Belleville.

A basket dinner will be eaten at noon under the trees of the churchyard. The Shiloh Historical association will also hold its meeting in the afternoon.

Steamship Movements.

By the Associated Press.

Arrived.

Bremen, Aug. 31, George Washington, from New York.

Southampton, Aug. 31, Leviathan, from New York.

Southampton, Sept. 1, Stuttgart, from New York.

Sailed.

Shanghai, Aug. 31, President Jackson, for San Francisco.

London, Sept. 1, American Farmer, for New York.

Cherbourg, Sept. 1, Aquitania, for New York.

Glasgow, Sept. 1, Caledonia, for New York.

Southampton, Sept. 1, Carmania, for New York.

Liverpool, Sept. 1, Samaria, for New York.

Havre, Sept. 1, Rochambeau, for New York.

Southampton, Sept. 1, New York, for New York.

Cobh, Sept. 1, Muenchen, for New York.

Bremen, Sept. 1, Yorck, for New York.

Bergen, Sept. 1, Stavangerfjord, for New York.

Gothenburg, Sept. 1, Stockholm, for New York.

Cherbourg, Sept. 1, Lapland, for New York.

London, Sept. 1, Minnesota, for New York.

Liverpool, Sept. 1, Baltic, for New York.

W. T. HILL, ONCE WORTH MILLIONS, LEFT $127,513

Stocks, Bonds and Notes of Face Value of $401,534, Listed as "Probably Worthless."

WIDOW WILL GET ENTIRE PROPERTY

Amount Grain Plunger Left Not Sufficient to Cover Other Bequests in Will.

Unfortunate investments by William T. Hill, spectacular grain plunger, who died July 7, are shown in an inventory of his estate filed at Clayton yesterday.

The fortunes of "Billy" Hill, who was rumored to have made and lost millions, had fallen so sharply in the last several years that friends, at the time of his death, estimated his estate would not exceed $500,000. The inventory shows even greater shrinkage, placing a value of $127,513.65 on the estate, and listing stocks, bonds and notes of a face value of $401,534.37, but now considered as of doubtful value and probably worthless.

Assets of the estate are inventoried as follows: Cash, $42,000; notes, $15,460; membership in Merchants' Exchange, $3; stocks, $68,900, including $58,900 in stock of Hill's grain firm, the J. H. Teasdale Commission Co.

The "probably worthless" items include: Oil stocks, $12,500; lead, zinc and iron stocks, $75,000; stock of the McNiece-Hill Motor Co., a defunct automobile sales agency, $150,000; stock of the Add-Index Co., an office appliance concern, $37,850, not counting 920 shares of no par value; stock of the Kant-Break Spark Plug Co., $22,000; notes of defunct grain dealers and former members of the Merchants' Exchange, $66,864, ranging in amounts from $27,979 to $150.

In his will, filed last month, Hill made bequests totaling $450,000 to relatives and friends, including one of $240,000 to his widow. Apparently realinz the instability of the fortunes of a market plunger, he provided that his widow was to be paid first and the others were to be paid in the order in which they were named in the will. Inasmuch as the property is not sufficient to cover the bequests, Mrs. Hill will receive the entire estate.

LINDENWOOD COLLEGE TERM TO BEGIN SEPT. 11

Thirty-Five States to Be Represented in Enrollment; Many Changes in Instructors.

Lindenwood College at St. Charles will reopen for the fall season Sept. 11, a week earlier than in former years. President Roemer will address the students the night of Sept. 16. The convocation address will be made the following night by Prof. A. F. C. Fairchild of the University of Missouri English department.

Among the new students this year will be Miss Elizabeth Baker of Jefferson City, daughter of Gov. Baker, and Miss Janice Greene, who has lived with the Governor's family. Thirty-five States will be represented in the student body.

Miss Mary Elizabeth Sawtell of Omaha, Neb., holder of a scholarship for this year and a senior, is the new president of the Student Government Association.

New department directors and teachers are: Dr. Buelah P. Ennis, formerly teacher of botany at Wellesley, head of biology department; Miss Anne Schley Duggan, formerly of Baylor College at Waco, Tex., head of physical education department; Miss Marie E. Reichert of New York City, her assistant; Miss Marie Mortenson, formerly of Penn College, food and household arts; Miss Ada Dyer Tucker, formerly teacher of household arts at Hillsdale College of Hillsdale, Mich., clothing; Miss Esther Rhodes of Little Falls, N. Y., formerly of Mary Baldwin Seminary at Staunton, Va., music; Miss Marion L. Steeve, formerly of Montpelier Seminary at Montpelier, Vt., oratory; Miss Alice Parker of Jefferson City, English, and Miss Arabelle Foster, Kansas City, assistant dietician.

AIR EXCURSION TO CHICAGO

Special Round Trip Rate of $40 Over Labor Day.

Eleven aerial excursionists were aboard the tirmotored Ford monoplane of the Robertson Aircraft Corporation when the big plane took off at Lambert-St. Louis Field yesterday morning for Chicago.

A special rate of $50 for the round trip, in place of the regular one-way charge of $40, was offered by the Robertson company over the Labor day holiday. Return tickets are good until Tuesday afternoon and another group of excursionists will depart at 9 a. m. tomorrow. The Robertson company inaugurated regular passenger service between St. Louis and Chicago last month, planes leaving St. Louis at 9 a. m. and Chicago at 3 p. m. daily, except Sundays. The flight requires three horus.

ISLAND OF 2000 ACRES IN MISSOURI SOLD FOR $33,000

Bought by W. E. Thomas of Kansas City, Who Will Extend Farming Operations.

An island consisting of 2000 acres of land in the Missouri River, near Boonville, was sold last week by F. C. Brickey of St. Louis and Houston Harte of San Angelo, Tex., to W. E. Thomas of Kansas City. The purchase price was $33,000.

Brickey said Government-built dikes near the island have reduced the danger of inundation to a minimum and will ultimately result in the island being joined with the mainland. Six hundred acres of the island are under cultivation, principally in corn, which is expected to yield 70 bushels to the acre this year. Brickey and Harte purchased the island in 1919 and agreed to sell it to the State during Gov. Hyde's administration as a site for the Boonville reformatory, but the deal fell through. Thomas expects to move to Boonville and will extend the farming operations on the island.

Brickey is connected with the John Nickerson Investment Co.

Schoolgirl Seeks Missing Father.

Dorothea Houghton, 13-year-old schoolgirl of Eastland, Tex., has witten the Post-Dispatch asking for help in finding her father, Ralph Oliver Houghton, who is missing. He was heard from last on Jan. , 1918, when he wrote from Ajo, Ariz., that he was leaving for St. Louis. He is a painter, 5 feet 10 inches tall, with dark hair and brown eyes, and slightly bald. He is 45 years old.

SEPARATE MAINTENANCE SUIT

Mrs. Annie Boxerman Charges Her Husband Humiliated Her.

A suit for separate maintenance was filed at Clayton Friday by Mrs. Annie Boxerman, 716 Westgate avenue, against Joseph Boxerman, an attorney, with offices in the Central National Bank Building.

She charges he humiliated her by closing her charge accounts and with providing her and their four children with only the bare necessities of life, although possessing a fortune which she estimates at $250,000. They were married June 24, 1911, at Rock Island, Ill., and separated July 4, last, the petition states. The suit requests that the court allow Mrs. Boxerman an "adequate sum" for the maintenance of herself and the children, whose ages range from 6 to 16 years.

AEUGENE PERMANENT WAVE $8
New Andre Wave $5
We successfully re-wave old permanents
WASHINGTON HOTEL BEAUTY SHOP
Forest 1100
Washington and Kingshighway

REDUCE
THE BATTLE CREEK METHOD
Results Guaranteed.
Kruse Sulphur Vapor and Electric Cabinet Baths, Shower, Massages. Best equipped bathhouse in West. Exclusively ladies' department.
Rates by Card.
WEST END HEALTH INSTITUTE
609 N. TAYLOR. DElmar 2977

Dresses Made to Order
The only way to be properly fitted. Dozens of new Fall models to choose from in transparent velvets, crystal crepe, high quality satins, etc. Can be made and perfectly fitted in 24 hours if desired.
LUCILLE DRESS CO.
1307 WASHINGTON AV.

Everything Ironed 13c
Complete bundle sent back ready to wear. No extra charge for shirts and handkerchiefs. Per lb.
Bundle Must Contain at Least 50 Per Cent Flat Work
Overland Laundry Company
5650 Page, CAbany 5125 2522 Woodson, WAbash 1470-1471

STOUT WOMEN
Sized 40 to 56. Come to the
Lane Bryant Basement
SIXTH AND LOCUST
Store Open 8:30 to 1 Only Monday!
FINAL CLEARANCE
Summer Dresses $1.00
Just the thing for stout women. Every frock a late Summer style. This event makes it more than worth while for you to come downtown Monday.
Values to $8.95
Really Sensational!


Do Your Furs Need Repairing?
Attend to Them Now!
THE first cold spell will bring a rush of orders, overtaxing our facilities. We therefore advise those contemplating having Furs repaired or remodeled not to delay, but to insure delivery by having this work done now.
Cleaning of Furs also a specialty.
Furs left now to be repaired or remodeled will be held for future delivery, if desired.
TELEPHONE CEntral 6660
SONNENFELD'S
610-18 WASHINGTON AV.

Store Closes Monday (Labor Day) at 1 P. M.
SONNENFELD'S
610 to 618 Washington Ave.
For Both Present and Later Wearing—
Lovely Fall Dresses

Are Attractively Priced at
$16.75 $25
LOVELY frocks that owe their inspiration to the recent Paris opening . . . show dipping hemlines . . . slim hips and flaring skirts . . . new, soft necklines . . . and a wealth of decorative detail . . . for all daytime and evening wear. Fabrics, according to price, include:
Sheer Velvet
Satin . . . Canton . . . Burma Crepe
Georgette . . . Chiffon
Jersey and Other Smart Woolens
(Dress Shops—Fourth Floor.)

To Crowd a Full Day's Business Into a Half Day!
Labor Day Specials
All Silk Summer Dresses $5
Originally 2, 3, 4 Times More
A group of just 146 Dresses, all that remain from past season's selling. Sacrificed, while they last, at
(Sonnenfeld's Dress Shops—Fourth Floor.)

38 Cloth Coats $12
Spring models, formerly priced up to $39.75, now
15 White Coats $8
Of flannel and other weaves, formerly priced to $25
29 Cloth Coats $22
Spring models, formerly priced up to $59.50, now
Ensemble Suits $13
Formerly priced up to $39.75. Choice of 12 at
Tailored Suits $8
A group of 21, formerly priced up to $25, now
30 Raincoats $2.95
In various colors. Formerly priced up to $5.95
(Sonnenfeld's—Third Floor.)

Choice of All
Summer Sweaters
Former $1.95 Sweaters $1
Up to $3.95 Sweaters $2
Former $5 to $10 Sweaters $3
Handbag Special $1.35
Former $2.95 qualities. A group at
All Summer Skirts
Skirts Formerly $1.95 $1
$2.95 to $5 Skirts $2
Cotton Slips 75c
Regular $1.50 qualities. A Labor Day special
Underwear
Slightly soiled pieces, formerly $1.95 to $10
Now 98c to $5
Corselettes
Models slightly soiled, formerly $2.95 to $15
Now $1.48 to $7.50
1/2 PRICE
(Sonnenfeld's—First Floor.)

IN THE BASEMENT
Special Group of New Felt Hats

Specially Priced at $1.95
New Fall models of plain or soleil-finished felt, featuring latest styles, colors and trims. You'll find them excellent values at
Closing Out All Cotton Dresses $1
Formerly Priced Up to $2.95. Sacrificed at
15 White Coats, formerly priced $10, now..
7 Cloth Mixture Suits, formerly $12.95....
20 Silk and Sport Coats, formerly $15.....
Choice at $3.50
48 Cloth Spring Coats, formerly to $15, now.....$5

ST. LOUIS POST-DISPATCH

EDITORIAL SECTION

SPECIAL CONTRIBUTIONS

PART SIX — ST. LOUIS, SUNDAY MORNING, SEPTEMBER 2, 1928. — PAGES 1—4B

The Political Form Sheet—Five Border and Six Eastern Wet States the Great Battlegrounds

Smith Needs 152 Electoral Votes in Addition to Those of Normally Democratic South

By CHARLES G. ROSS,
Chief Washington Correspondent of the Post-Dispatch.

WASHINGTON, Sept. 1.

THERE is no more fascinating game at this season than that of juggling the figures of the Electoral College table in an effort to forecast the result of the presidential election. Every politician is playing it. Every politician with a partisan slant in either direction can take the forecasts of the respective headquarters, apply them to the electoral votes of the several States and prove beyond the shadow of a doubt that his man will win.

Every citizen can play the same game for himself. All that he needs in order to play it to his satisfaction or to his complete bewilderment is a pencil, a sheet of paper, a copy of the electoral table and his own conception of the weight that should be attached to a number of factors as yet unweighable. The game is more than usually fascinating and intricate this year because there are so many of these imponderables; even after the election has been decided, it is not likely that any completely satisfactory assessment can be made of their importance in determining the result.

But the game is not interesting merely; it is profitable, too, if only because it enables the voter to keep a check on the claims of the campaign managers.

How to Check Up Claims of Partisans.

The intention in this article is not to prophesy, but only to set out certain rudimentary facts by which the hopes, claims and predictions of the managers may be tested. These facts, to be sure, fall a long way short of being a guide to correct guessing. They must always be read in the light of the new and incalculable elements in this campaign. They do furnish, however, a part of the raw material that must go into any intelligent prophecy.

There are 531 votes in the Electoral College. To be elected, a candidate must receive 266.

In 1924 there was a possibility that La Follette would receive a sufficient number of votes to keep either of the leading candidates from getting a majority, in which case the election would have been thrown into the House of Representatives. This possibility, which gave rise to a fear that a tie-up in the House would result circuitously in the elevation of Charles W. Bryan to the White House, undoubtedly swung some normally Democratic voters to the Republican ticket.

This year the choice is plainly between Herbert Hoover and Alfred E. Smith.

In 1924 Calvin Coolidge received 382 electoral votes, John W. Davis 136 and Senator La Follette the 13 from Wisconsin. Davis carried only the 10 states of the Solid South, plus Oklahoma and Tennessee. Coolidge received 15,725,016 popular votes, Davis 8,386,503, La Follette 4,822,856 and the other candidates 157,013.

Coolidge's plurality over Davis was more than 7,000,000. He had an excess over Davis and La Follette combined of more than 2,000,000.

Republicans Normally Outnumber Democrats.

These figures show the Democratic party so greatly in the minority, with respect both to electoral and popular votes, that any observer with no other guide would have to conclude that Republican success again was inevitable. Nor would the correctness of this conclusion be open to question if the campaign this year were being waged along the traditional lines. Normally, there are more Republican votes than Democratic votes. The Democrats can hope to win only when there is a split in the Republican party, as in 1912, or under other extraordinary conditions, as in 1916.

Democratic hopes this year are based on the extraordinary conditions created by new issues, new personalities and new methods.

Specifically, they are based on the calculation that Gov. Smith on the wet-and-dry issue will carry normally Republican areas without receiving a fatal setback in normally Democratic areas; that he will cut into Republican strength in the farming sections; that his personality and record will appeal to more independent voters than will the personality and record of the Republican candidate.

The hopes of the Democratic managers derive nourishment, too, from the fact that the party this year, with some apparent success, has sought to install itself, jointly with the Republican, in the good graces of the large business interests, and from the further pregnant and related fact that the party this year will have a campaign fund approaching if not equaling the Republican fund.

Prohibition and Religion Factors in Campaign.

On the other side, we have the claim that Smith's wetness is a heavy liability; that the Middle Western farm States will line up as usual for the G. O. P.; that the personality of the Republican candidate is calculated to appeal to more voters than that of the Democratic candidate.

The Republicans, in other words, agree that the campaign is extraordinary, but contend that the unusual conditions are of a nature to make Republican success more certain.

In addition to the elements of uncertainty that have been outlined, there is also the question of what effect Gov. Smith's membership in the Catholic Church will have upon the voting. Herbert Hoover in his acceptance speech sounded a note of tolerance. No one can question his sincerity on that score. But neither can anyone doubt that opposition to Gov. Smith on account of his religion will be fanned by professional campaign workers to the fullest possible extent. The most casual observation will show that the men—and the women, too—who do the spade work in politics are deterred by no high-minded considerations, but use the methods that are the most likely to get results.

What Bigotry Can Amount to at Polls.

Assuming, for the sake of the argument, that religious bigotry—bigotry of a force sufficient to break down normal party allegiance—is as likely to be found in the individual Catholic as in the individual Protestant, the fact cannot be ignored, in any weighing of party prospects, that the religious issue works to the disadvantage of the Democratic candidate; this for the two reasons that there are more Protestants than Catholics, and that most of the Catholic voters are already Democrats.

The religious question will play a part in the election, but how large a part can only be guessed. In the case of some voters with whom it is the determining issue, it is concealed behind some other reason for making a choice. The effect of no other issue in the campaign is so incalculable.

According to the value which you attach to this and the other unknown quantities, you can argue, with a show of reason in either case, that Gov. Smith will sweep the country, or that he will be the worst beaten presidential candidate in history, or that the two contestants will battle down the stretch to a hair-line finish.

All Calculations Start With the Solid South.

All calculations of the strategists start with the Solid South—the 10 States that have always cast Democratic electoral votes. They are: Alabama, 10 votes; Arkansas, 9; Florida, 6; Georgia, 14; Louisiana, 10; Mississippi, 10; North Carolina, 9; Texas, 20, and Virginia, 12. Total, 114.

For the first time, the claim is seriously made by some of the Republican leaders that the Solid South will be broken. The revolt of Tom Love in Texas, the refusal of Senator Simmons to line up for the national ticket in North Carolina, the outspoken opposition of a section of the Protestant clergy — these things are pointed to as some of the concrete bits of evidence that Herbert Hoover will breach the Democratic stronghold.

Undoubtedly, he has a better chance to do so than any previous Republican candidate. He is aided in the South not only by the dry Protestant opposition to Smith, but by his own popularity in certain sections, due to his flood relief work, and by the rapid industrialization of various quarters, notably in North Carolina and Alabama. If it were not for the issue in the South that overshadows all others—the race issue—it is unquestionable that Hoover would get some portion of its electoral votes.

G. O. P. Hopeful of Winning North Carolina.

On the face of the 1924 election figures, Hoover's best chances to do this are in North Carolina, where the Republican vote was 39 per cent of the total; Florida and Virginia, in each of which it was 32 per cent; Arkansas, where it was 29 per cent, and Alabama, where it was 27 per cent. Texas, where the Republican vote was only 19 per cent of the total, is another State in which the more optimistic of the Hoover workers profess to see a chance of success.

In the view of most observers, based both upon the 1924 results and upon recent trends, the Southern States ripest for an overturn are North Carolina and Florida. If you wish to reflect the Republican view in your table of electoral votes, those are the States that it is safest, on the strength of present information, to switch from the Democratic column.

The better guess at this stage is that the South will again cast its full 114 votes for the Democratic nominee. The strength of the Democratic party tie is as strong in the rock-ribbed South as the strength of the Republican party tie in Pennsylvania. And this fact is always to be remembered in forecasting the result in any State: That the electoral votes go to the side that gets the majority, no matter how small that majority may be. Smith will get the electoral votes from Texas, whether he carries it by 300,000 or by 30.

Electoral, Not Popular Vote, Is One That Counts.

Presidential elections are decided not by the popular vote, but by the vote in the electoral college. It is possible for either candidate to get fewer popular ballots in the country at large than his opponent and yet win the election. This happened, for example, in 1888, when Cleveland, though receiving a popular plurality, was defeated by Harrison.

Assuming that Smith will hold the 114 votes of the Solid South, he will then need 152 more votes to be elected. Manifestly, he must gain these in territory that is normally Republican. His best chance to gain them is in the States that have shown the most pronounced signs of revolt against prohibition.

Smith was nominated at Houston because of the widespread belief among Democratic leaders, drys as well as wets, that he was the only man in the party with any chance of winning the election. There were other considerations, of course, but that was the deciding one. The Houston convention deliberately ran the risk of losses in the Southern and the border States in order that the party might have a chance to carry the wet Northeastern block of States.

Smith Must Win Part of Wet Northeast

From these facts it is easy to deduce what is—what must be—the "grand strategy" of the Smith campaign. It is a strategy devoted, of course, to capturing every doubtful state, and the Democrats this year, as I have already indicated, have the ammunition to carry the fight to the enemy on a wide front. But it will avail the party nothing to hold the Solid South, capture all the border states and make deep inroads on Republican strength in the West and Middle West if it cannot detach from the Republican column all or a large portion of the electoral votes of the Northeast.

This group of states comprises the following: New York, 45; Massachusetts, 18; New Jersey, 14; Connecticut, 7; Rhode Island, 5; Delaware, 3. Total electoral votes, 92.

The first and foremost object of the Smith strategy is to capture these six states. With them and the Solid South he will be within 60 votes of election. Any material subtraction from the total of 92, such as the loss of New York or the loss of Massachusetts and New Jersey, would seriously diminish his chances; the loss of all the 92 would almost certainly defeat him.

New York Essential to Democratic Success.

New York, then, is a crucial state. Wilson won the election in 1916 without it. Hardly anybody believes that Smith could do so. The prime argument in Smith's favor at Houston was that he had carried this normally Republican State four times for the governorship, and that he was the only Democrat who could be counted upon to carry it in a National election.

It can be set down as a reasonable certainty that if Smith loses his home State he will lose the election.

What are his chances of carrying it? The Democratic management says that he is sure to win; the Republican high command professes confidence that he will lose. The Republican theory is that many voters who have supported Smith for the governorship will not vote for him for the presidency. It is unquestionably true, as any observer can find out for himself in New York, that there is an appreciable number of voters in this class, but whether they represent the margin between defeat and victory can only be conjectured. On the other hand, there may be a pull of State pride that will counteract losses from other causes.

Many Things May Be Proved by the Figures.

You can take the New York figures and claims and prove anything you please. You can base your deduction on the fact that Smith in 1926, by virtue of his great personal popularity, carried the State over Ogden Mills by 247,000, or on the fact that in the last 11 presidential elections New York has gone Democratic but three times.

You can point to the fact, as Smith's Anti-Saloon League enemies are doing in pamphlets, that his successes would have been impossible without the huge Democratic majorities rolled up for him in New York City, or you can take as a guide the proved wetness of the State; it voted wet in the referendum of 1926 by 1,164,586 of which 316,834 came from upstate. That New York Republicans are afraid of the wet vote is indicated by the tortuous efforts of the New York Herald Tribune, leading Republican organ of the State, to read a wet meaning into Herbert Hoover's dry declaration.

New York City Alone Sent Smith to Albany.

The 1924 election figures show the dependence of Smith on the New York City vote. Outside the five counties which comprise New York City, Smith received 690,170 votes, against 1,100,577 for Roosevelt. Roosevelt, therefore, came down to the city with an upstate majority of 410,407. New York, responding as usual, ran up for Smith the thumping total of 936,941, against Roosevelt's 417,975. This city majority of 518,966 overcame Roosevelt's upstate lead and gave the Governor the State by a margin of 108,559. Smith ran 676,315 votes ahead of Davis. Of the 62 counties in the State, Smith carried only the five New York counties and Albany.

What the Record Shows in Other Wet States.

As for the other five States of the Northeastern wet group, whether you place them in the Democratic or the Republican column depends on whether you believe greater importance should be attached to their wetness or to their addiction to voting the Republican ticket in national elections. In the last 11 such elections Massachusetts has gone Democratic but once, New Jersey four times, Connecticut four times, Rhode Island once and Delaware four times. All of them may fairly be classifed as wet states. With the exception of Connecticut, each of them has one Democratic United States Senator.

In Massachusetts, Smith will be aided by the presence on the ticket of the popular David I. Walsh, who is running for re-election to the Senate. Walsh, who is wet, was defeated in the presidential year of 1924, but was elected in 1926 to fill the unexpired term of Senator Lodge, by more than 55,000 majority. Against the factors favorable to Smith must be set down the strong traditional Republicanism of Massachusetts. The Democrats in 1924 polled but 24 per cent of the total vote.

New Jersey's Corkscrew Record on Presidency.

New Jersey, from the record, would seem to be a somewhat easier nut for Smith to crack than Massachusetts. It is supposed to be even wetter in sentiment than New York, and it went Democratic in the presidential elections of 1884, 1888, 1892 and 1912. Here again, however, there are indications calculated to temper Democratic optimism. The Democratic candidate in 1924 was able to poll but 27 per cent of the vote.

If Smith is to overturn the Republican majority, he must win large numbers of the Republican and independent voters. According to recent reports from progressive sources, independent voters have been inclined to support Smith on the strength of his progressive record, but now give evidence of wavering because of their dislike of Frank Hague, the Jersey City Mayor and boss, who is associated with the national management of the Smith campaign.

To recapitulate: If Smith holds the Solid South, and if the pulling power of his wet program is sufficient to break normal party ties in New York, Massachusetts, New Jersey, Connecticut, Rhode Island and Delaware, he will have a total of 206 electoral votes. Where is he to get the other 60?

Border States With 61 Votes Also Necessary.

This brings us to another "crucial" section of the country—the so-called border States: Missouri, with 18 votes; Kentucky, 13; Maryland, 8; Tennessee, 12, and Oklahoma, 10. Total, 61.

Each of these, despite the decisive score in favor of the Democrats over a long span of years, is today fighting ground. Missouri has gone Democratic seven times in the last 11 elections—but it went Republican in the last two. Kentucky has wavered in its Democracy only twice—but one of those occasions was 1924. Maryland has gone Democratic seven times out of 11—but the Republicans carried it in 1920 and 1924. Tennessee left the Democratic fold for the first time in 1920 and returned in 1924. Oklahoma has voted in five presidential elections and has gone Republican once—in 1920.

The statistics of the last two presidential campaigns for each of these border States indicate the difficulty of the task which the Smith board of strategy has assigned to Senator Hawes of Missouri in charge of the regional headquarters at St. Louis. All of them fall within his territory except Maryland.

If the Smith people succeed, as they assert they will, in the East, the result in all probability will depend on the success or failure of Hawes and his organization in the border States.

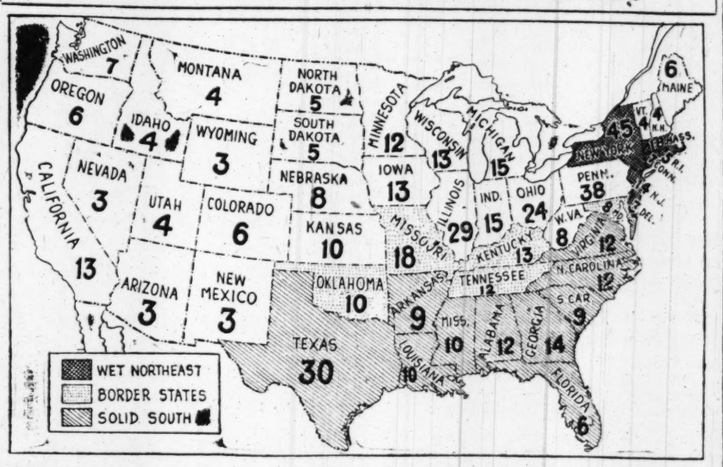
How It Looks—and Then on the Other Hand.

What are Smith's prospects in this debatable territory? Each side, of course, is claiming all of it, and each can make out a persuasive case. No observer, however, if he values his reputation as a prophet, can afford to dogmatize about the result in any of the five States named.

The fight in Maryland at this stage looks extremely close. Maryland is a wet State—

Continued on Page 3B.

Zones of Action on Presidential Battlefield



THE Solid South—Alabama, Arkansas, Florida, Georgia, Louisiana, Mississippi, North Carolina, South Carolina, Texas and Virginia—always has cast Democratic electoral votes. This year the Democrats are fighting for the Northeastern states, where wet sentiment is strong—New York, Massachusetts, New Jersey, Connecticut, Rhode Island and Delaware. They regard as crucial also the so-called border states—Missouri, Kentucky, Maryland, Tennessee and Oklahoma. Electoral votes of each State are shown on the map in bold numerals.

How the Votes Were Cast in 1924

State.	ELECTORAL VOTE Electoral College	Votes in Coolidge Rep.	Votes in Davis Dem.	POPULAR VOTE Coolidge Rep.	Davis Dem.	La Follette Ind. Prog. and Soc.	Total.
Alabama	12	..	12	45,005	112,966	8,024	166,593
Arizona	3	3	..	30,516	26,235	17,210	73,961
Arkansas	9	..	9	40,564	84,795	13,173	138,532
California	13	13	..	733,259	105,514	424,649	1,281,778
Colorado	6	6	..	195,171	75,238	69,945	342,269
Connecticut	7	7	..	246,322	110,194	42,416	400,295
Delaware	3	3	..	52,441	36,445	4,979	90,865
Florida	6	..	6	30,633	62,083	8,625	109,154
Georgia	14	..	14	30,339	123,200	12,691	166,577
Idaho	4	4	..	69,879	24,256	54,160	148,295
Illinois	29	29	..	1,453,321	576,975	432,027	2,470,067
Indiana	14	15	..	703,042	492,245	71,700	1,272,390
Iowa	13	13	..	637,635	162,600	272,243	976,960
Kansas	10	10	..	407,671	156,349	98,461	662,451
Kentucky	13	13	..	398,966	374,855	38,465	815,332
Louisiana	10	..	10	24,670	93,218	4,063	121,951
Maine	6	6	..	138,410	41,964	11,382	192,192
Maryland	8	8	..	162,414	148,072	47,157	358,630
Massachusetts	18	18	..	703,489	200,831	141,284	1,129,909
Michigan	15	15	..	874,631	152,238	122,014	1,160,298
Minnesota	12	12	..	420,759	55,913	339,192	822,146
Mississippi	10	..	10	8,546	100,475	3,494	112,515
Missouri	18	18	..	648,486	572,753	84,160	1,307,985
Montana	4	4	..	74,138	33,805	65,876	174,423
Nebraska	8	8	..	218,585	137,289	166,701	464,169
Nevada	3	3	..	11,243	5,909	9,769	26,921
New Ham'hire	4	4	..	98,575	57,201	8,993	164,769
New Jersey	14	14	..	676,277	208,043	109,028	1,088,054
New Mexico	3	3	..	54,745	48,542	9,543	112,830
New York	45	45	..	1,820,658	950,796	467,293	3,256,319
No'th Carolina	12	..	12	191,753	284,270	6,651	482,687
North Dakota	5	5	..	94,231	13,858	89,922	199,081
Ohio	24	24	..	1,176,130	477,888	357,948	2,016,237
Oklahoma	10	..	10	226,242	255,798	41,141	528,415
Oregon	5	5	..	142,579	67,589	68,403	279,488
Pennsylvania	38	38	..	1,401,481	409,192	307,567	2,144,852
Rhode Island	5	5	..	125,286	76,606	7,628	210,115
S'th Carolina	9	..	9	1,123	49,008	620	50,751
South Dakota	5	5	..	101,299	27,214	75,355	203,868
Tennessee	12	..	12	130,882	158,537	10,656	300,275
Texas	20	..	20	130,023	484,605	42,881	657,509
Utah	4	4	..	77,327	47,001	32,662	156,990
Vermont	4	4	..	80,498	16,124	5,964	102,912
Virginia	12	..	12	73,359	139,797	10,379	223,726
Washington	7	7	..	220,224	42,842	150,727	421,549
West Virginia	8	8	..	288,635	257,232	36,723	583,662
Wisconsin	13	*	*	311,614	68,115	453,678	840,779
Wyoming	3	3	..	41,858	12,804	25,174	79,900
Totals	531	382	136	15,725,016	8,386,503	4,822,856	29,091,417

*Wisconsin's electoral vote was cast for La Follette.

The total popular vote of minor candidates follows: Faris (Prohibition), 57,520; Nations (American), 23,967; Wallace (Commonwealth Land), 1532; Johns (Socialist Labor), 36,428; Foster (Workers), 36,386.

With 12 States Counted Sure And Two More Likely, Hoover Would Lack 75 of a Majority

ST. LOUIS POST-DISPATCH
Founded by JOSEPH PULITZER
December 12, 1878
Published by
The Pulitzer Publishing Company
Twelfth Boulevard and Olive Street

THE POST-DISPATCH PLATFORM

I know that my retirement will make no difference in its cardinal principles: that it will always fight for progress and reform, never tolerate injustice or corruption, always fight demagogues of all parties, never belong to any party, always oppose privileged classes and public plunderers, never lack sympathy with the poor, always remain devoted to the public welfare, never be satisfied with merely printing news; always be drastically independent; never be afraid to attack wrong, whether by predatory plutocracy or predatory poverty.

JOSEPH PULITZER.
April 10, 1907.

LETTERS FROM THE PEOPLE

The name and address of the author must accompany every contribution, but on request will not be published. Letters not exceeding 200 words will receive preference.

Another Layman's View.

To the Editor of the Post-Dispatch:

A LETTER appearing in the Post-Dispatch on Aug. 26, signed "A Layman," states: "It is amusing to note that the most intemperate utterances prefacing the presidential campaign have issued from clerical quarters, save in few instances." As to what is or is not an "intemperate" utterance, it may be said that it is a matter of opinion. Any strong attack on one of the presidential candidates doubtless is regarded as "intemperate" by some of his supporters. A Layman speaks of the "caustic diatribes" made by Dr. Straton, Bishop Cannon and others of the cloth. Evidently A Layman, is a follower of Al Smith. I am also a layman, a Protestant layman, if you please, and I thank God that we have ministers like Dr. Straton, Bishop Cannon "and others of the cloth."

Attacks on evil do not constitute "throwing mud," and as far as that is concerned, did not the Democratic keynoter, Claude Bowers, throw a whole mud puddle? Do not the wearers of the cloth who have denounced prohibition indulge in "caustic diatribes" and intemperate language? Is the right to "throw mud" exclusively held by the followers of Al Smith? Are all attacks on Al Smith mere mud-slinging, while attacks on Herbert Hoover are "constructive criticism"? I ask these questions in all fairness. I am tired of seeing Protestant ministers subjected to abuse merely because they have the courage of their convictions. As a Protestant layman, I take off my hat to Dr. Straton, Bishop Cannon, "and others of the cloth" who are doing their duty as true members of their churches and as patriotic American citizens. PROTESTANT LAYMAN.

Why Baker's Prophecy Will Fail.

To the Editor of the Post-Dispatch:

GOVERNOR BAKER in an address to a Kansas audience declared that Missouri is not a doubtful state, and predicted that it will be safely in the Republican column and that it will give its electoral vote to Hoover in November.

One of the many reasons why the Governor's prophecy will fail of fulfillment and why Missouri will go Democratic this year is the Baker pin head administration. M. J. Mc.

A Beloved Public Officer.

To the Editor of the Post-Dispatch:

THE holy people are after Gov. Smith. Then heaven help him. The bigoted religionists are always the worst. They burned a few people in our own free land. They are the worst because they are so sure they know just what God wants and where and how.

As to the kind of Governor Smith has been, leave it to the great State of New York to make answer. What was their answer? Why, four times with huge majorities they returned their beloved Governor to office.

Do they know in New York what they are about? They do know. Gov. Smith stands nearer to the hearts of the people than any political leader has ever stood in New York or any other state. The Governor is fondly called "Al Smith." Let "Al" be the battle cry and like "Teddy" of old, let us sweep him into the White House.
MRS. JOHN BEVERLEY ROBINSON.

Public Ownership.

To the Editor of the Post-Dispatch:

THE letter of William Powers in regard to public ownership strikes a sympathetic chord in my own mind, also the many fine editorials that appear continually and which should have the support and backing of all public-spirited citizens.

As for an organization promoting public ownership, the only one of which I know has held weekly meetings for some time at the public library branches, on Friday evenings.

I wish to take this opportunity to thank the Post-Dispatch for its able support of the rights of the public and its trenchant criticism of abuses, the publishing of information that is so helpful to an understanding of conditions, and its unremitting pursuit of those who permit such abuses and are betraying the public. L. W. EVANS.

Drinking Has Become More Popular.

To the Editor of the Post-Dispatch:

I WAS interested in what Gov. Smith said about prohibition. I, for one, as a good citizen and not in any way connected with politics, have observed the evil brought on by prohibition. It has made crime and sorrow for many in our city. I never believed in prohibition, but was strong for regulation. I many times expressed my view, why should everyone suffer for a disease of some? Today drinking has become more popular than when we had saloons. May the Governor succeed in the noble work he is trying to accomplish on Nov. 4, 1928. Independent in politics, nationality and religion, may the Creator of heaven and earth guide the path for the good of our country, is my toast and good wish.
MRS. MARY DAWLEY.

MR. RASKOB'S CLAIMS.

Mr. Raskob seems to have quickly become proficient in one department of campaign politics—the department of claims. He claims 347 electoral votes for Gov. Smith and predicts that the Smith-Robinson team will poll the largest popular vote ever cast for any ticket in a presidential election. This forecast will be received, we imagine, with scornful incredulity here and with pop-eyed, but hopeful, wonder there, according to party affiliation. The preponderant judgment doubtless will be that the prophecy can only be fulfilled by a political revolution.

What is the basis of that judgment? Obviously the results of the last two national elections. The tidal majority of 7,000,000 with which Mr. Harding was swept into office and the illusion which persists as tenaciously as fact that Mr. Coolidge was elected in 1924 by an equally magnificent and decisive preference.

Like so many other things about Mr. Coolidge the popular notion of his overwhelming indorsement at the polls is a myth. The unemotional figures show that Mr. Coolidge received 15,725,016 votes; Mr. Davis, 8,386,503; Mr. La Follette, 4,822,856. The Davis-La Follette vote combined totaled 13,209,359, leaving Mr. Coolidge a majority of 2,515,957.

That this was an ample margin goes without saying. That it gives the Republican party a tremendous initial advantage is, of course, patent. But that it guarantees Republican victory and foredooms the Democrats to defeat is not an admissible prémise. The country's political status is such that, given anything like active dissatisfaction with the administration, supplemented by a well equipped, capably directed opposition with a colorful, forceful leader, the outcome is debatable. That the Democratic party does present essentially such an aggressive front in the present encounter, and that the Republican party has a long and difficult line to defend in the corn belt's unrest cannot be gainsaid. And the deep urban revolt against the intolerable conditions with which prohibition harasses the cities is a factor that must be taken into account in intelligent reckoning.

"You are the eighth wonder of the world" was the congratulatory telegram the late George Brennan of Chicago sent to Gov. Smith on the latter's election in 1924 when Mr. Coolidge polled 1,820,000 votes in New York. How Gov. Smith will fare in the national field we have no idea. What we do know is that Mr. Coolidge was not the irresistible candidate which legend has portrayed, and disregarding the Raskob claims the signs and the omens indicate that Mr. Hoover will indeed be engaged in the battle of the century in November.

UPWARD AND ONWARD.

Senator Moses, who is Eastern director of Mr. Hoover's campaign, ridicules Chairman Raskob's prediction that Gov. Smith will get 309 electoral votes, saying:

"I understand that in merchandising automobiles dealers are given a certain quota to sell. Apparently Mr. Raskob is applying the same principle to electoral votes."

Well, maybe Mr. Raskob is. But we wonder if the Senator has ever looked at General Motors' sales report?

A NEW SENATOR FROM TEXAS.

It is an excellent wind that blows Earle B. Mayfield out of the United States Senate and blows Tom Connally in. That is the meaning of the "run-off primary" there, in which Connally won the Democratic nomination by a large majority.

Mayfield is an excellent specimen of the poorest type of Southern politician. Elected with the support of the klan, he has remained a senatorial nonentity, without force or influence. In six years he never rose above the estate of an obscure back bencher. Connally, on the other hand, has been a force in the House of Representatives throughout his 12 years of service. He vigorously opposed the inequitable schedules of the Mellon tax plan, and during the last session he frequently denounced the administration's barbarous treatment of Nicaragua.

During the primary, and afterward, Connally pledged his support to Gov. Smith, and thus again is demonstrated the fact that Republican claims of gains in Texas are not to be taken very seriously. The nomination of Connally is a victory of ability, tolerance and progressivism over prejudice, reaction and outworn political tactics. The liberals of the Senate will welcome him to their ranks.

Thinking of what Senator Fess had said, we often wonder how the country manages to get along so well while The Strong Guiding Hand is clamped to a fishing rod in the depths of Brule Forest.

SAVING THE GRIZZLY.

Will C. Barnes, assistant United States forester, summing up a census which has just been taken of game in the United States, finds the grizzly bear nearer extermination than the buffalo has ever been. He thinks drastic steps will have to be taken to save it from extinction.

It would be a pity if the grizzly became extinct. While it is true that difficulty attends its preservation, the effort would be worth white. Both Col. Roosevelt and the late Enos Mills, who knew the grizzly well, considered it the most interesting wild animal on the American continent. Col. Roosevelt thought it the king of beasts, and doubted if a lion could survive a battle with a grizzly. He had hunted both. This is also the opinion of Capt. Ricardo, a life-long animal trainer. He has never been able to make a grizzly ride a bicycle or smoke a pipe.

Mills wrote a book about the grizzly, one of the most interesting books ever written of wild animals anywhere. He attributed to the grizzly great intelligence and no little humor. Mills raised a young grizzly at his Estes Park resort. When it grew up and its play became dangerously rough, he gave it to the zoo at Denver. It is there now. In the early days out West the grizzly was often taken as a cub and domesticated. Mills tried to collect all the authentic instances of the sort. In one case a man named Adams, a hunter in California, was saved by a domesticated grizzly in a fight with one of its kind which the hunter had shot. The tame bear, though not fully grown, drove the wild bear off when the hunter had been knocked down.

Mr. Barnes says the great brown bear of Kadiak Island is also fast disappearing. Great numbers of them have been killed within the last few years by American big game hunters. The Government contemplates more stringent regulations upon the shooting. The great brown bear is a variation of the grizzly, which is the brown bear described in the Lewis and Clark journal. The explorers feared this great creature, and so does man fear it today. However, there are wild parts of the western mountains where the grizzly can, with protection, hold out. This is particularly true in Montana, where 440 grizzlies, or one-half of all those in the United States, were reported by the game wardens through whom the census was made.

A DISCORDANT NOTE.

When Secretary Kellogg and Premier Mackenzie King of Canada landed at Havre on their way to Paris to sign the peace treaty, Secretary Kellogg made a pleasantry. It was to the effect that the United States and Canada are so friendly and such happy neighbors that the treaty would be a mere formality for them. Premier King smiled assent, the band played "God Save the King" and everything was hunky-dory.

It is with some pain that we inject a discordant note into this charming idyll. Our text is an editorial in the Vancouver Sun, entitled "A United States-Canada Tariff War Looms." The tone of this editorial is bitter, and not at all in harmony with the scene at Havre. In it are such expressions as this:

> If Canada is to have trade with the United States, that trade must be upon a reciprocal basis. If the United States is to continue waging a tariff war against Canada, that issue must be reciprocated by Canada.

The Sun points out that in 1927 Canada bought $836,000,000 worth of goods in the United States, while we spent only $475,000,000 in Canada. That trade balance is rendered distinctly more unfavorable against Canada because the goods we buy are largely raw materials, while the bulk of Canada's trade is in manufactured articles. To keep out Canadian goods we have erected a towering tariff wall, over which our neighbor to the north cannot possibly climb.

In the opinion of the Sun, Mr. Hoover's acceptance speech "throws out a world challenge that cannot be overlooked by Canada" when it says:

> An adequate tariff is the foundation of farm relief, and I would use my office and my influence to give the United States farmer the full benefit of our historic tariff policy.

To Canada that means the continuance of the Fordney-McCumber tariff structure, and a trade balance by which 120,000,000 Americans consume about one-half as much Canadian goods as 10,000,000 Canadians do American goods. That is poor business for Canada and, in the long run, it is poor business for us. As the Sun points out, Canada must sell where she buys and, if she cannot sell in the United States, she may have to look elsewhere for her purchases.

Multilateral treaties are fine things, but business is business.

Asking ourselves if Haiti and Nicaragua acquiesce in the Kellogg-Briand treaty is our notion of humor.

CLOTHES AND THE WOMAN.

Paul Poiret, who ought to know, thinks women's styles are divesting them of the charm and mystery which have been theirs.

"I think women are losing their own game of charming men," says the famous Paris costumer, who agrees with what the Pope has said of women's clothing today, though for the different reason that he gives.

Whether one believes this or not, it is unquestionably true that women's clothes are related to one of the subtlest qualities of life. However, where one observer believes that the scantiness of women's attire has anything to do with our relaxing morals and the consequent loosing of the marriage tie there are 10 who think that the automobile and the high cost of home-making are to blame.

"They need more and longer clothes," M. Poiret adds. To which it seems pertinent to retort: Very well, make them some and give them the sanction of your prestige.

RABBI HARRISON.

The violent death of Rabbi Leon Harrison is a shocking event, compact with all the elements of unmitigated tragedy. It is sad enough that a distinguished career should prematurely end, and that a great moral and cultural influence should be lost to the community; but there is something singularly and piercingly incongruous in the spectacle of a philosopher dying under the wheels of a subway train.

The exceptional talents of Leon Harrison won recognition when he was yet a student. During the 37 years of his ministry in St. Louis, under the urge of a powerful intellectual curiosity, they multiplied and expanded tremendously. The brilliant student became a great teacher. The indefatigable searcher for knowledge developed into a profound and original thinker, the influence of whose thought was vastly widened by his gifts as an orator. Not content merely to lead his own flock, he outgrew all the normal confines of his pastorate and became firmly established as one of the presiding minds of the community.

That he was aware of the distinction, and eager to meet the responsibilities which it imposed on him, was eloquently manifested in the character of his Sunday morning discourses. On Friday evenings and Saturday mornings he was Rabbi Harrison of Temple Israel, conducting the services of his creed and ministering to his congregation. But Sunday mornings found him free of all limitations of creed or race—he was Dr. Leon Harrison of St. Louis, orator, savant and humanitarian. He reviewed literature and social and economic movements, discussed ethics in the light of modern life, and gave his opinions concerning public affairs and contemporary events. Eloquent, witty and profound, his lectures attracted persons of all creeds and of none, for they were as universal in their scope as was his far-ranging intellect.

It was natural that such a vibrant and many-sided personality would take a part in the social life of the community commensurate with his part in its cultural life. For all his profundity, Rabbi Harrison could be the life of any party, and frequently he was. An English-born Jew, he was thoroughly at home in the German atmosphere of St. Louis, and had an acquaintance with its French strain possessed only by a few. Whether enlivening the wedding guests of his own congregation, lunching with Protestant and Catholic friends in a French restaurant, or bicycling along the byways of France and Germany, he was equally at home.

Any attempt to mitigate the degree of loss occasioned by his death would be perfectly idle. Such men never are replaced. He was not merely the epitome of the very best in Jewish culture; he was an ornament to the city and to mankind. This entire community is better, wiser and more tolerant because he lived in it. To that extent he lives on.



THE UNHAPPY WARRIOR

A Dangerous Journalistic Tendency

There are in the United States 1000 cities which have only one newspaper, or where the dailies are under one management; in most cases these newspapers are Republican or independents with Republican leanings, and readers largely hear only one side of the case; if the hope of democracy lies in full education and free discussion, this tendency must be corrected.

From the New York World.

IN five years, according to the Editor and Publisher, the number of American cities with only one daily newspaper has increased 17 per cent. In 1923 there were 782 such cities; today there are 915. The number of cities with two or more dailies has simultaneously decreased by one-fifth and is now only 418. But even these figures do not reveal the whole situation. Of the 418 cities with two or more dailies, in 87 these dailies have one ownership and management. There are therefore roughly 1000 American cities with what may be called a "monopoly" press and roughly one-third as many with genuine newspaper competition. And this extinction of newspapers and creation of journalistic monopolies is a process which shows no abatement. In the last 18 months nearly 70 American dailies have ceased publication.

Regrettable in many counts, this process is particularly deplorable in that it tends to suppress political debate and the full presentation of party issues. A generation ago nearly every considerable city had its Democratic and Republican organ. They clashed as vigorously as Dickens' Eatanswill Gazette and Eatanswill Messenger. The largest cities had four, six or eight newspapers, nearly all with decisive political convictions; and no school of thought lacked its expression. But today real discussion is being submerged. In so great a city as Chicago the citizen who dislikes Hearst journalism now has but one satisfactory morning paper to buy; once he chose among the Tribune, Record-Herald and Inter-Ocean, but now he has the Tribune alone. In San Francisco the situation is the same. In Minneapolis there is but one morning newspaper. The broad group of cities of 100,000 to 150,000 circulation—such cities as Sacramento, South Bend, Peoria, Wilmington and Springfield, Mass.—are, as a rule, cities of one morning newspaper. A great and growing section of our population has no choice but to take a newspaper that is either colorlessly neutral or wholly one-sided.

* * *

In a Presidential-campaign year this growing one-sidedness looms up as an alarming fact. Particularly is it a painful and pressing fact to those responsible in 1928 for presenting Gov. Smith's side of public questions. For obvious causes, the process of consolidation has tended throughout the North to increase the Republicanism of the press. Where the surviving papers are not frankly Republican they are likely to be independent with Republican leanings. For one reason, their chief constituency is usually Republican. For another, a newspaper has become a large-scale business enterprise, and business has leaned toward Republicanism. Certainly any one who surveys the area from Pennsylvania to the Pacific Coast must be struck by the paucity of avowed Democratic organs. The one-sidedness in the South is equally great and equally unfortunate, but there it is an old historic fact. In the North it is a new fact. Moreover, it means that a great political minority, such as has no real existence in the South, is without a voice. In State after State we see the new tendencies in journalism stripping this minority of the forum it had in Cleveland's time.

* * *

How much real political discussion, for example, is possible in California? In that great State there are fewer than 10 Democratic dailies, whose combined circulation hardly reaches 25,000; but there are more than 70 Republican dailies. In the five largest cities, Los Angeles, San Francisco, Oakland, San Diego and Sacramento, the Democrats have not a single regular organ. It may be said that California is an exceptional instance. If so, take Ohio, where the ordinary Democratic minority sometimes becomes a majority. We find in that State 52 Republican newspapers and 22 Democratic. In Cincinnati, Toledo, Columbus, Akron and Springfield there is no regular Democratic newspaper. Yet Cincinnati alone has three Republican newspapers, the Times-Star, Commercial-Tribune and Enquirer. In one after another of the smaller cities the news-stands offer only a Republican daily. In Iowa the disproportion is worse. Newspaper lists give 20 regular Republican dailies and just one regular Democratic sheet, with two independent Democratic papers. In Illinois the Chicago Tribune fairly blankets the down-State region. But it is supported by a solid phalanx of Republican dailies in small cities: for Alton, Aurora, Cairo, Galena, Galesburg, Kankakee, Moline, Elgin and Evanston have not a single Democratic daily. In Indianapolis there are one morning newspaper (independent Republican) and two evening papers (independent Republican and independent).

* * *

This is a situation which cannot please Americans of either party who believe that the chief hope of democracy lies in full education and free discussion. It justifies a plea to newspapers which happen to be Republican that in their news, at least, they give the opposition justice, without coloring, bias or unfair limitation. It justifies still more a demand that all so-called independent journals, which so often represent a merger of several party dailies, shall realize their responsibility and shall as far as possible give their bi-partisan constituencies all the facts and all the arguments.

MR. HOOVER AND VOLSTEADISM.

From the Brooklyn Eagle.

IN an attempt to fathom Mr. Hoover's attitude on modification of the Volstead Act, a subject which he failed to clarify in his address of acceptance, some newspapers have dug up a letter of Mr. Hoover written to a United States Senator in 1918, when the candidate was Food Administrator. In 1918 Mr. Hoover was an ardent believer in temperance and felt that it was "mighty difficult to get drunk on 2.7 per cent beer." Does Mr. Hoover still feel that way? Or does he think that 2.75 beer would be "modification of the enforcement laws which would permit that which the Constitution forbids"? Nobody knows for Mr. Hoover does not say.

JUST A MINUTE

(Copyright, 1928)

BALLADE OF FASHIONS.

The present fashions are a fright
'Tis thus and so, reformers say;
The present fashions prove a blight,
And lovely woman lead astray;
Oh, let them rave while yet they may,
By such remarks I set scant store;
Let fashion lead its vagrant way—
Who cares what costumes Helen wore

If laughing eyes but hold a light
Which for the loss of thrones might pay
If beauty's wish, however slight,
A thousand willing slaves obey,
What lover reckons her array?
'Tis not the garb that we adore,
'Tis not the dress to which we pray—
Who cares what costumes Helen wore

Did ever poet verses write
To what the fashion shops display
Save that he thought gowns might be
Those fairest charms of which his lay
Some dim idea might convey?
The charms to which fond Paris swore
Are charms, however garbed today—
Who cares what costumes Helen wore

L'ENVOI.

Fair maid, could I the cost defray,
Your lovely gowns had been a score,
But hearts are light, though decked in
gray,
Who cares what costumes Helen wore

* * *

Some men preserve all their illusions intact, and others proceed to prove they are as young as ever by joining Junior in the corner lot game.

* * *

We would believe that the great Powers know what is best for China if only the most important part of the formula were not that the Chinese stay away from their own territory.

* * *

Whatever becomes, we sometimes wonder of all those calamities which were scheduled to happen if the opposition party was successful at the polls.

* * *

Some reputations are such that as soon as the man is brought into the conversation remarks about him sound strangely like a defense.

* * *

The old days might be defined as the period when all songs were not divided into Ramona and those you really enjoyed.

* * *

Despite municipal and county ordinances there always seems to be a clump of weeds handy for the novelist to dispose of the body.

* * *

Imaginary Conversations.

Dealer: What do you want with a newspaper of a month ago yesterday?

Customer: Well, if you must know, the home team won a game that day.

* * *

Sometimes a word is peculiarly apt, as to reflect when we recall that the modern decorative scheme is called a "riot" of color.

* * *

"Rain," remarked the truthful amateur, "never spoils my game; it merely stops it."

* * *

We are not absolutely certain, but we think that a good definition of an optimist is a fellow who never had much interest in heavyweights, anyway.

J. D. S.

Capt. Wilkins Outlines Plans For Antarctic Expedition Which Will Set Sail Sept. 22

It Will Operate From South Shetlands, With Deception Island as Main Base—Eielson to Pilot One of Two Planes.

FOLLOWING is the first of a series of articles by Capt. Wilkins on his approaching Antarctic expedition.

By CAPT. SIR GEORGE HUBERT WILKINS,
Commander of Wilkins Antarctic Expedition.

(Copyright, 1928.)

AWAY down at the bottom of the world, shrouded with desolate ice barriers and guarded by grim, foreboding mountain ranges, lies the greatest stretch of the unknown area on this globe.

For centuries man, with indomitable courage and primitive means, has sought to penetrate the great, silent wastes of Antrctica—the region of the South Pole. Mankind's adventure in those ice-locked vasts was glorious, but Nature's fastness remained practically untouched.

Today, with man-made wings science has opened new lanes for the explorer. The airplane has moved his horizons outward and upward, has given him another dimension, more speed and undreamed of opportunities to know the spinning globe he inhabits.

It is with this new means at its command that the Wilkins Antarctic expedition is leaving this fall to do its share of the great task still remaining to be done—exploration of the great Antarctic.

Purpose of Expedition.

I have been asked to write a brief outline of the plans, problems and the reasons for this expedition, and what modern, scientific exploration of that huge white continent will mean to civilization.

National prosperity depends on business, and much business depends on correspondence. Friendship of nations depends on intercourse and much friendly intercourse depends on leisure time. We can, by speeding up our mails and transportation, quicken the business of the entire world, and speedy intercommunication will cement the friendship of nations more securely than anything else.

When we realize that the work of the modern Polar explorer is, among other things, in the interest of that goal, then there need be no further explanation of the efforts made in the frigid and unusual conditions.

To Sail Sept. 2.

Our expedition will be compact and mobile. We plan to leave New York Sept. 22, sail down to Montevideo, South America, and there make connections with the Norwegian whaling fleet that is to carry us to the outpost of civilization, the South Shetland Islands.

Briefly, the plans of the expedition are these: We will arrive at Deception Island, our main base, in our winter time, which is spring in the Antarctic. I am taking along two Lockheed monoplanes. Plane No. 1 is the trusted veteran of my Arctic flight of this year. It will be fitted with skiis, wheels and pontoons. The other plane will be, with few minor exceptions, a duplicate of the first.

Lieut. Carl Ben Eielson, that great polar pilot, who so successfully brought our Vega monoplane through the Arctic storm, across the top of the world to Spitzbergen, will be chief pilot. The pilot for the other plane will be selected before we sail for South America.

Along with the planes will go the necessary equipment. Gasoline, scientific instruments, food supplies—all these will be assembled and taken to Deception Island with us.

With everything in readiness, we will proceed to survey and lay out our first depot somewhere in Graham Land and approximately 500 or 600 miles south of Deception Island. The north pole plane (No. 1) already is equipped with large gasoline tanks. This is the plane I will use to make the final "jump" across the uncharted territory of the Antarctic, to seek, if possible, some answer to the great scientific problem of the south pole.

Air Trucking Supplies.

We will use plane No. 2 to carry gasoline and supplies to this base. In all probability two flights will be made between Deception Island and the depot. While the primary purpose of these flights will be air trucking of the supplies, we will take this opportunity of thoroughly surveying Graham Land.

Plane No. 1 and Plane No. 2 probably will be equipped with pontoons in these preliminary flights, although conditions encountered in the South may change our plans.

When the final jump is made, skis will be used for the take-off and landing. I plan to fly to Ross Sea, on the Pacific side, where three of the Norwegian whalers will be awaiting me with gasoline and supplies.

In the meantime, the plane remaining at the depot will stand by until word is flashed by radio that we have landed safely on the other side.

With adequate preparation, experience sensibly accumulated, and the perfected machinery available today, there is no need, except through unfortunate accidents, for the modern explorer to suffer the untold trials and tribulations suffered by explorers of years ago.

Ice Aids the Flyers.

The treacherous ice floes in snow-bound Arctic deserts, which for years handicapped the vessels and men seeking the northwest passage, forcing the early explorers to suffer exhaustion, starvation and death, can now by means of aerial transportation be avoided. Even the solid pack ice, once the greatest hindrance to Arctic exploration, is a friendly haven for those who venture over it at high speeds and altitude on man-made wings of wood or metal.

The very ice we feared now makes the Arctic Ocean the safest ocean in the world over which to fly. In no other ocean could we make three forced landings, as we made last year with an airplane, and on no other ocean could we have walked 125 miles to the shore in safety. In no other ocean could a dirigible crash as Nobile's did and have part of its crew remain without outside help for 40 days and then be rescued.

The world will soon realize that trans-Arctic flying is much more safe than flying over established air lanes, which shortly will be crowded with airplane commuters.

One by one the bugbears of the Arctic are disappearing. The frightful cold, it was believed at one time, would paralyze any airplane motor, but this cold can be easily avoided, as shown by the fact that in Norway, Sweden, Russia and Alaska pilots for several years have been flying planes with both air-cooled and water-cooled engines, in temperatures ranging down to 54 degrees below zero.

Navigation More Accurate.

Successful and accurate navigation was another bugbear that confronted explorers in polar regions, but Commander Byrd's spectacular flight from Spitzbergen to the North Pole and back, Amundsen and Nobile's spectacular flight from Spitzbergen to Alaska, our flight between the North Pole and the Magnetic Pole (where the compass declination was 180 degrees and the compass correction necessary 315 degrees), and Nobile's successful navigation of the flights before his expedition ended in disaster, should be sufficient proof that the navigation of aircraft over Arctc regions is practicable.

Throughout the whole world there is a feature in connection with aviation that always will be present. In the minds of every aviator starting out on a long journey, there is today, and always will be, the question: How is the weather?

If for no other reason than for the development of trans-Arctic air routes, we must know the weather conditions in the polar areas. This question is not a purely academic one. Explorers, navigators and pilots increasingly lean to the belief that air travel in the future from America to Europe and Asia may be routed via North Pole.

Improved Forecasting Sought.

Scientific meterologists have come to know that polar weather is the forerunner of weather conditions at many other parts of the world, and they believe that after a sufficiently long period of observation at the polar regions, it will be possible to chart a comprehensive weather system.

Since the action of the atmosphere probably conforms to fixed physical principles, as do the actions of more solid substances, it is likely, if we know the nature of the influence upon it, to forecast the result as definitely as a chemist now forecasts the result of mixing gases.

"Before we can commence an intensive study of polar meteorological forces, we must first select the points at which these investigations are to be carried out, and today there are still immense unknown areas in the Antarctic, as well as vast unknown areas in the Arctic, upon which it will be necessary to establish observation points. No other explanation need be given for our efforts to explore the polar regions than those of geographical importance.

Commander Byrd plans an extensive and intensive study of one quadrant of the Antarctic continent. Meteorological plans call for knowledge of the long, undiscovered coast line of the Southern Pacific Ocean.

Plans Coast Line Survey.

It is the purpose of the Wilkins Antarctic expedition to survey this coast line and at the same time collect other information of geographical importance.

Although it is obvious to anyone who looks at the globe on an atlas showing the polar regions, it is not generally known that the Arctic and Antarctic are of an entirely different character.

The North Pole is surrounded by a "Mediteranean" sea. This Arctic sea, except for a blanket of ice averaging not more than 20 feet thick, remains at a temperature above the freezing point of water. Because of this, the average summer temperature in the Arctic is high and temperatures as high as 90 degrees Fahrenheit are recorded.

The Antarctic Continent, rising as it does to a plateau about 10,000 feet high at the pole, and covered with ice averaging perhaps 6000 feet thick, is the greatest refrigerator in the world, and the temperatures in this vicinity, even during the height of summer, are rarely above freezing point.

In the Arctic during summer, the land is generally free from snow and more than 500 species of flowering plants are found. Only two flowering plants have been seen on the Antarctic Continent and these are found only on its most northern areas.

Many species of moths, butterflies, bumblebees and mosquitoes abound in the Arctic, while only a few mites and spiders and other insects which live in the feathers of birds, are found in the Antarctic.

Wind 200 Miles an Hour.

The meterological conditions of the Arctic are also quite different from those experienced in the Antarctic. Sir Douglas Mawson at Adelie Land in the Australian quadrant of the antarctic, experienced an average velocity during the whole month of September of 53 miles an hour, and at times registered a wind of 200 miles an hour.

The most important questions exercising the minds of geographers today are:

Is there a large Antarctic continent as large as the whole of the United States, as has long been supposed, or is this continent divided by ocean currents flowing beneath the solid sea of ice? In other words, is the Antarctic land mass divides by ocean streams connecting the Ross Sea wit hthe Weddell Sea, leaving Graham Land an archiipelago of islands?

This question, technical at first glance, may hold in its answer a key to weather forecasts years in advance.

The observations taken by scientists on Shackleton's endurance expedition, which drifted after the ship was wrecked, throughout the length of the Weddell Sea, indicated that their drift was influenced by a current running beneath the ice mass south of Graham Land.

To Trace Mountain Ranges.

Does the huge mountain system, which includes the Rockies and the Andes, and the great dividing range of Australia, continue across the Antarctic continent and so form a continuous mountain circuit about the Pacific Ocean?

Another question, the answer to which may supply the missing chapter in the complete history of the world's formation and its past. The observations taken by Scott, Shackleton, Nawson and Amundsen show that the great mountain fringe of the 10,000-foot plateau on which the South Pole is situated, extends from the north end of the Ross Sea to within 600 miles of the pole, and then swings to the southeast. Does it connect with the high mountain peaks on Graham Land?

The mountains on the Ross Sea side of the Antarctic rise to a height of 5000 feet. The high peaks on Graham Land reach 8000 feet above the sea. It would be reasonable to suppose that these two mountain ranges join in a sweeping circle on the Antarctic continent.

But geological observations show that on Graham Land the mountain ranges are formed of volcanic lava and igneous rock, crumpled and tilted; while on the Ross Sea side the mountains are formed of sedimentary rocks, such as sandstone and shale, between which are immense seams of coal and fossilized vegetation.

Geologists say that when these large masses of coal were laid down there was little ice on what is now the South Pole. It was, as a matter of fact, a continent covered with dense vegetation, with trees and shrubs, such as are now found in highly fertile, temperate latitudes. Who can measure or foresee the economic importance of such immense coal deposits to the future of the race?

Geological evidence shows that there have been several periods when the Antarctic continent was free from ice, and observations taken of actual glaciers within the last decade show that the ice covering the great white south is again receding.

If scientific study of nature's thermostatic laboratories, the polar caps of this busy little world of ours, can give us even an inkling of the meaning of these glacier migrations, will not all the efforts, expense and sacrifices in its search be well repaid?

Best scientific calculations indicate that the ice blanket on the polar continent was at one time almost 1000 feet thicker than it is today, even though it now is approximately 2000 feet thick.

These, then, are some of the problems involved and part of the plans for the expedition.

2000 PERSONS SIT DAILY AT FEET OF KRISHNAMURTI

In Canvas City in Holland, They Listen to the "Truth" From Self-Styled Messiah.

By the Associated Press.

OMMEN, Holland, Sept. 1.—Hidden away among the pinewoods of the Castle Eerde estate, only a few miles distant from the site of the Olympic games at Amsterdam, there lies a little city of tents whose 2000 inhabitants sit daily at the feet of a man who calls himself another Christ.

For weeks they have been searching among the written and spoken words of Krishnamurti for the "Truth." Thirty-seven nations, including the United States, are represented among the delegates here.

This little canvas city is built around the picturesque Castle Eerde, home of Krishnamurti, which dates from the beginning of the eighteenth century.

Twice a day these members of the Order of the Star in the East gather round Krishnamurti to listen to his teaching. The young high-caste Brahmin tells them the "Truth" can only be attained by liberating the self from the fetters of dogma and external authority, and can only be found in one's own heart.

The Political Form Sheet

Continued From Page 1B.

the one State in the Union which has consistently refused to adopt a State prohibition enforcement code. It has given the popular Ritchie, one of the country's leading wets, an unprecedented tenure of office as Governor. Ritchie is wholeheartedly for Smith. These considerations would seem to place the State in the Smith column.

On the other hand (how often we must resort to that saving phrase!) there is the fact that both Harding and Coolidge carried the State. It is also to be noted that drys will be brought to the polls to vote for Goldsborough, a former Governor, who is running for the Senate against the wet Bruce. Goldsborough is highly popular. while Bruce has raised up a crop of enemies during his term in the Senate. As to Maryland, write your own ticket.

When Summer Waxes and When Autumn Wanes.

The same general conclusion must be reached with respect to Missouri, Kentucky, Tennessee and Oklahoma. The result in all of them looks like a toss-up, with Smith at present having the edge in Missouri and Tennessee, Hoover in Oklahoma and not enough information available to justify any sort of forecast as to Kentucky.

Here the qualification must be made that the surface indications of August need to be discounted in any doubtful State. It will be remembered, for example, that in August of 1924 Davis looked to most detached observers like a sure winner in Missouri, but Coolidge carried the State. This year, Oklahoma for the moment, by reason of its klan and dry sentiment and the flop-over of several big Democratic newspapers, looks all set to go for Hoover, as it did in 1920 for Harding, but the Smith organization leaders are saying that November will tell a different story.

Standing out from the welter of speculation, of claims and counter-claims, is the indisputable fact that this group of border states, with its total of 61 electoral votes, is vitally important. Both sides so regard it. In none of these states can the respective managers be blamed if they exhort their followers with the assertion that on the local result will depend the national.

Democratic War Chest Nearly Equals Republican.

In estimating the chances of the two candidates on the border, account must be taken of the fact that the Democrats this year will be able, or nearly so, to match dollar for dollar of expenditure with their opponents. That is a strange circumstance in our national politics, and conceivably it will determine the outcome.

Money counts in politics. It counts most when spread through the precincts on election day to get out the vote. Other things being equal, the side that puts the most money into a precinct carries it. This is not to say that bribery is resorted to; direct vote-buying has largely gone out of fashion. But money can be used within the law for the employment of watchers, messengers, runners — call them what you will—and the side that hires the most of them in a close precinct will hold the balance of power. It is estimated $50 to $100, placed among 10 well-chosen workers with large family connections, will produce 100 votes. Everybody who read about the "golden" Pennsylvania Republican primary of 1926 will remember the eye-witness stories of the pay-off of the opposing armies of Vare and Pepper "watchers."

Back in 1896, it looked up to election day as if Bryan had won. Then the money that Mark Hanna had collected began to make "self felt in the precincts. Democratic dollars were a thin trickle compared with the stream that the Republicans let loose. It is doubtful if McKinley would have won that year if the Democrats had controlled an approximately equal war chest.

In the close States on the border, the possession of ample campaign funds by the Democrats may turn the scales in their favor.

Guesses on Governor's Chances in Wisconsin.

Smith, as we have seen, will receive the decision by 267 electoral votes to 264 if he holds the Solid South and carries the six wet Northeastern states and the five border states.

How can he repair losses that may be sustained in any of these quarters? Again we are in a realm of pure speculation. Running down the list of states in which, on the face of present indications, he has a chance, we find—

Wisconsin, 13 electoral votes. The Smith threat in this State, the sole State carried by La Follette in 1924, appears to be real. There is a great deal of wet sentiment in Wisconsin. It is saturated, moreover, with La Follette Progressivism, to which the attitude of the New York Governor toward the water-power question makes an appeal. In his campaign for the senatorship, Young Bob La Follette is taking no sides between the presidential candidates, but the tenor of his campaign is favorable to the creation of Smith sentiment. I should say that of all the States outside of the territory which has been covered, Wisconsin is the one most likely to go for Smith.

Hopes in Minnesota.

Minnesota, 12 votes. The hopes of the Smith people that Minnesota will break away from Republicanism are running high. Progressive sentiment in the State is strong, as shown by the La Follette vote of 1924 and the presence in the Senate of the Farmer-Labor member, Shipstead. Running for re-election, Shipstead, like La Follette, is neutral as to the national Democratic and Republican tickets, but, again like La Follette, he makes "good medicine" for Smith with his speeches.

The farm relief issue is supposed to be helping Smith in Minnesota and one of his liabilities may have been decreased by his expressed willingness to be guided by engineers' reports on the respective merits of the St. Lawrence and the "all-American" shipway from the Great Lakes to the sea. Northwestern farmers had been looking askance at Smith because of his previous advocacy of the "all-American" route, which they strongly oppose.

Battle for Illinois.

Illinois, 29 votes. It doesn't seem likely, from the record, that Smith can break into this bulwark of Republicanism. His supporters, however, are claiming the State, on the theory that his wetness will bring over thousands of votes. Chicago is supposed to be for him by a huge majority, though his chances there may have been hurt by the recent death of the Democratic leader, George Brennan. If Smith can carry Illinois, he can afford to lose, for example, Massachusetts and Oklahoma. The State will be the scene of a tremendous effort by the Democratic forces, and they must be conceded a fighting chance to win.

Illinois in the last presidential election gave Coolidge 1,453,321, Davis 576,975, La Follette 432,027—a plurality for Coolidge over the Democratic nominee of 876,346. The Democratic hope of an upset this year rests on the showing made by George Brennan, running for the Senate on a dripping wet platform, in 1926. Frank L. Smith, the Republican candidate, with the indorsement of the Antisaloon League, polled 842,273 votes, Brennan 774,943, and Magill, on an independent ticket, 156,245. Later a seat in the Senate was denied Smith because of the source and size of the campaign fund used in his behalf in the primary election.

Raskob Claims Pennsylvania.

Pennsylvania, 38 votes. Pennsylvania is being mentioned here and there as a possibility for the Smith column. Chairman Raskob has predicted that he will carry it. Such an outcome is conceivable on the theory that the wet Vare may not exert himself for the Hoover-Curtis ticket in Philadelphia, but it is not more than conceivable. Democratic hopes are based in part on the great showing which the Democratic candidate for the Senate, Wilson, with the support of Senator Norris, made against Vare in 1926, and in part on the strong wet sentiment in the State. In 1924, Coolidge received about 1,400,000 votes in Pennsylvania, against 400,000 for Davis and 300,000 for La Follette.

As to the Western States in which Smith has a chance, one guess at this stage is as good as another. This group comprises: Arizona, 3 votes; Colorado, 6; Montana, 4; Nevada, 3; New Mexico, 3; Wyoming, 3; Idaho, 4; Utah, 4. Some recent observers have reported that Smith has the edge in Arizona, Nevada and Montana; that Hoover probably will carry Idaho and Utah, and that the rest of them are a toss-up.

Eleven Small States.

The Dakotas, with 5 electoral votes each, are counted in some lists as doubtful, though Smith's chances in North Dakota apparently have been diminished recently by the pro-Hoover declarations of the two progressive Republican Senators of that State, Frazier and Nye.

Hopes of winning Nebraska's eight votes have been inspired among the Democrats by the progressive stand of the two Senators of that State, Norris and Howell, and by the fact that Charles W. Bryan, who is running for the governorship, is out for Smith.

But the 11 Western and Middle Western States that have been here named are weak reeds for the Smith people to lean upon. Hoover is certain to carry some if not the majority of them. The total of their electoral votes is 48. New York is almost a complete offset for all of them.

By a Process of Elimination.

Now to approach the problem from the other angle:

Eliminate all the States that have heretofore in this survey been named as favorable to Smith or in any measure doubtful and we have the following list in which the probabilites favor Hoover: California, 13 votes; Indiana, 15; Iowa, 13; Kansas, 10; Maine, 6; Michigan, 15; New Hampshire, 4; Ohio, 24 Oregon, 5; Vermont, 4; Washington, 7; West Virginia, 8. Total, 124.

If it is objected that Iowa should be placed in the doubtful list, the answer is that the Iowa Republican, though he may talk revolt, is as likely to vote for the Republican ticket as the Georgia Democrat for the Democratic. Having in mind the farm "insurrection" of 1924, a good many observers gave the State to La Follette. The result, in round numbers, showed Coolidge with 537,000 votes, Davis with 162,600 and La Follette with 272,000. It is a significant fact, too, that Brookhart, the wild man, is back in the regular Republican fold with both feet, shouting for the man who has promised to aid the farmer with "several hundred millions of dollars without obligation upon the individual farmer"—a scheme which differs only in degree from that proposed by Brookhart himself and denounced by Republican leaders at the time as a direct subsidy.

How Either Might Win.

Now if to the total of 124 virtually certain Hoover votes we add the 29 from Illinois and the 38 from Pennsylvania, we reach a grand total of 191, which is 75 short of the number needed for election. Hoover could then be elected by carrying, for example, New York 45, Missouri 18 and Tennessee 12.

These conclusions are inevitable:

That from the record the outlook favors Hoover, but that the election, because of the many uncertain elements injected into it by new issues, new methods and new personalities, cannot be foreclosed in his favor. Smith has a fighting chance.

That the two main fighting sectors are the Northeastern wet block, where Smith, in order to win, must overturn normal Republican majorities, and the border States.

That the issue on which Smith will win or lose is the prohibition issue, with the farm issue but a negligible factor.

CLOTHING AND FUNDS SOUGHT FOR NEEDY SCHOOL CHILDREN

Apparel May Be Delivered to Lungstras Drivers or At Nugent's Department Store.

Clothing donated for needy children, whose parents are unable to attire them for school, may be delivered to Lungstras drivers or Nugent's Department Store, the Child Conservation Conference, composed of five representatives of each of the 46 Mothers' Clubs and Parent-Teachers' Associations in St. Louis, has announced.

Money contributions also may be made to the conference, which this year will provide new underwear, shoes and stockings for school children who need them, although it will continue to solicit worn outer clothing. The Nugent's store has set aside a basement space which will be in charge of Mrs. Anna Talat, Baden member of the conference, on school day afternoons and Saturday morning. The cleaning concern in the past has called at homes, renovated garments and delivered them to the conference. Mrs. Norman Windsor is president of the conference.

Regular Services at B'nai El.

Regular services at B'nai El Temple, Spring and Flad avenues, will be resumed Friday. At that time, Dr. Julian H. Miller will lecture on "Action, Reaction and Inaction."

PAINT High-grade House Paint, $2.75 and $3.00 per gallon. High-grade Floor Paint, $2.75 per gallon. No. 2 House Paint, $1.75 and $1.45 per gallon. Waterproof Spar Varnish, $4.00 per gallon. Inside Coach and Floor Varnish, $2.50 to $3.50 gallon. Lead, $8.50 to $12.50 per 100 lbs. We have made paint since 1896. If you want quality and price see us. We deliver.
MECHANICS PAINT CO. 715 FRANKLIN AV. Phone, Central 4820

VALUES Extraordinary

10-PIECE BED-DAVENPORT SUITE

Open Monday Till 1 P. M. $5 DOWN Open Monday Till 1 P. M.



$119

$5 DOWN $5 DOWN

This beautiful Jacquard Velour Suite includes bed-davenport, fireside chair, club chair, together with bridge or junior lamp, with shade, davenport table, book ends, magazine rack and footstool.

6-Pc. Wal. Decorated Bedroom Suite

$5 DOWN $119 $5 DOWN



Another big bargain. Walnut Bedroom Suite, prettily designed and well constructed. A Suite that you will be proud to own. It consists of a roomy chifforobe, bow-end bed, large dresser, vanity dresser, bench and rocker to match. No disappointments—plenty of these Suites to fill all orders. Come early and get yours.

$3.50 WEEKLY Pays for This Complete Outfit Nothing Else to Buy

See Silverstone's Famous 3-Room Outfit Complete See What It Consists Of

$367

LIVING-ROOM—Beautiful 3-piece overstuffed living-room suite, lamp and davenport table, end table, room-size Axminster rug.
BEDROOM—6-piece walnut bedroom suite, all-felt mattress, Simmons spring, pair of feather pillows, electric bed lamp, room-sized bedroom rug.
KITCHEN—Guaranteed cabinet gas stove, 5-piece breakfast set, solid oak refrigerator, 9x12 Congoleum rug and a beautiful 50-piece dinner set.

Anything listed you do not need may be changed or we will give credit accordingly.

OPEN EVENINGS UNTIL 9 O'CLOCK

SILVERSTONE FURNITURE CO.

1114 OLIVE STREET

NEIGHBORHOOD STORE 5206 Gravois

Reconditioned Furniture Store 412 N. 12th St.

C. GARRETT CO.

BUILDERS OF PERMANENT-BUILT

BUNGALOW GARAGES

New Location 3 Blocks South of Arsenal

3329 S. Kingshighway

Phone Riverside 6200

Specifications

2 large double windows; one 4-light glass service door; 2x4 studding, 2 feet on center; 2x4 rafters, 2 feet on center and well braced; clear fir drop siding. All full length. All lumber, moulding, etc., used on the outside of building is the very best grade of fir

Alley Entrance Doors

are mill made, 1¾ inches thick, vertical grain fir, either glass or panel, hung on Richard Wilcox box rail track that can be opened from the alley without going through yard service door. All doors are self-locking.



Alley View—2-Car Garage

Literature Sent on Request
See Our Garage on Display

Open Evenings, Except Sundays, Till 9 O'Clock

$10 DOWN
2 Years to Pay

Compare our specifications with others—then decide.

SIZE
18x18
2-Car Size
$235
18x20
2-Car Size
$250

REMEMBER
Garrett Garages Are Sold on Specifications—Not Price

Eyeglass Special

Exceptionally Low Priced

Three-Day Special



$5.50

Thorough Eye Test by Experts

UNUSUAL VALUE
READING, DISTANCE OR SEWING

THE satisfaction in Jaccard Optical Service has been established through repeated performance and a reliability certified to by those who know. It pays to be sure and you are sure here.

Lenses, Frames and Examinations at One Co t Dependable Service at Low Cost

FOUNDED 1829 **JACCARD'S** SAINT LOUIS

"We Sell as We Advertise and Always for Less"

Carolls
FURNITURE COMPANY

1116 OLIVE ST.

$1 A Week PAYS FOR IT!

10-PIECE LIVING ROOM OUTFIT

$99



GENUINE $175 VALUE **$99**

DAVENPORT OPENS INTO A BED

Think of it! All 10 QUALITY PIECES at a price usually asked for the three-piece Suite alone—

Bed-Davenport—Wing Chair—Club Chair—Floor Lamp and Shade—Carpet Sweeper—Pair of Book Ends—Magazine Rack and Attractive Davenport Table 10 Pieces, Complete, only $99.

$4 PLACES IT IN YOUR HOME

BOY SCOUT ACTIVITIES

9 ST. LOUIS SCOUT CHIEFS TO CONFERENCE

Depart for Ithaca, N. Y., for National Training Session, Sept. 5 to 12.

One of the largest delegations that will attend the fifth National Training Conference for Boy Scout Executives, to be held at Cornell University, Ithaca, N. Y., Sept. 5 to 12, will be that of the St. Louis Council. Nine men, headed by Earl W. Beckman, local scout executive, will leave St. Louis today in automobiles to drive to Ithaca. The executives will be gone about two weeks.

The training conference, the first to be held since 1926, when the scout leaders met at Hot Springs, Ark., is the largest national activity of the Boy Scout organization, being in the nature of a national convention of the 600 local councils in the country. It is expected that more than 1000 delegates will attend.

St. Louisans also will have a place on the program, as Beckman will deliver an address on "Caravan Camping," a subject on which he has more information than any other leader in the United States. The "Caravan Camp," or camp on wheels, is a St. Louis contribution to scouting activities, as it was this council which originated the practice of taking Boy Scouts on bus tours throughout the country. Seventy local scouts just recently returned from a tour to Yellowstone Park.

Assistant Scout Executive Jack Wright will also take part as an official, as he will be the adviser and expert in charge of the department of horsemanship during the recreationa lperiod. He also is on the Morale Committee for Region 8, in which St. Louis is located. Wright is one of the recognized horsemanship experts of the national organization.

Spanish Society to Give Playlet.

La Sociedad Espanola, of St. Louis, will present a playlet, "El Debut," at SS. Mary and Joseph hall, Minnesota and Kansas street, Saturday night. Under the direction of Senor Placido Martinez, the members of the cast are rehearsing each evening at Caron delet Library. The society last spring gave a dramatic sketch entitled "La Marcha de Cadiz."

600 BOY SCOUTS ATTEND EXCURSION TO ALTON

Outing on Steamer Devoted to Sightseeing, Contests and Prize Games.

More than 600 St. Louis Boy Scouts, accompanied by parents and friends, attended the first Boy Scout steamboat excursion given by the local council, on the St. Paul a week ago yesterday afternoon. The upriver trip to Alton was devoted to sightseeing, while the return was given over to contests and prize games.

A pamphlet, describing the various historic and scenic spot passed by the excursion, had been prepared by Scoutmaster George Newcomb of Troop Overland 1, and was distributed to everyone on the boat. The pamphlet pointed out the cliffs dedicated to the Piasa bird, Bloody Island, on which duels used to take place; the new Lewis and Clark bridges and other points of interest.

About 30 games and contests, with boxes of candy for prizes, were held, under the supervision of Scoutmaster Louis A. Lange and Field Executive S. C. Reaves. Judging by the noise, the bugling contest was the greatest success. The judges were 12 scoutmasters and troop committeemen.

It is planned to hold another excursion next year.

Scout Activities

North District.

The scouts of Troop 3, of the Grace Holy Cross Church, visited Troop 206, of the Ames School, at the last meeting. Inter-troop games were played, and a double program was put on. After the meeting the troops united in saying the Scoutmasters' Benediction. Some of the scouts of Troop 3 accompanied differendt organizations of the church on an outing to the Chain of Rocks last Wednesday.

Scout Edward Knollman has appointed reported of Troop 206, of the Ames School. The drum and bugle corps of the troop gave a demorstration at the meeting last Tuesday evening. Troop 3 visited 206 during the meeting, and Scoutmaster Simons of the former troop spoke on the rapid advancement of Troop 206.

West District.

There will be no meeting of Troop 101 of the West Park Baptist Church, tomorrow evening, it was announced at the meeting of the troop last Monday. The Advisory Council of the troop met at the last meeting and discussed plans for a new achievement contest.

South District.

Tropp 57, of the American Legion Post No. 3, drove to Springfield, Ill., last Saturday and Sunday to visit the State Fair. Camp was made overnight at the tourist camp, each scout preparing his own meals. Besides the fair, the scouts visited the State Capitol, Lincoln's home, and Lincoln's tomb, under the guidance of M. Johnson of Springfield.

Suburban District.

Twelve members of Kirkwood 2 took a canoe trip on the Meramec last Tuesday, Wednesday and Thursday, starting from Meramec Highlands in six canoes. Camp was made on the Lincoln Beach, near Castlewood, shelters being erected to sleep in. A lean-to, covered and bedded with willow branches, built by Scouts Franklin Shands, Evans Crosby and George Hawkins, was awarded the prize for being the best shelter. The sand of the peach offered an excellent place to study bird tracks, 11 kinds being identified.

Most of Wednesday was spent in swimming, life-saving and canoe-handling practice, with Senior Patrol Leader George Irwin and Associate Scout Carl Irwin acting as instructors. Color ceremonies were held each morning and evening. Those attending were Senior Patrol Leader George Irwin, Patrol Leaders Bill Kiel and Jack Rose, Associate Scouts Carl Irwin, Shorty Hamilton and Hugh Hamilton; Scouts Evans Crosby, Jack d'Arcy, George Hawkins, Ted Piersall, Franklin Shands and Charles Schweitzer; Troop Committeeman John d'Arcy and Scoutmaster W. L. Clarke.

Fourteen scouts of Kirkwood No. 3 spent 14 days at a campsite near House Springs, for the troop's summer encampment. The troop was under the charge of Eagle Scout Stewart Matthews during the camp, while all the cooking was done by Scout Arthur Williams. The scouts and their equipment were taken to camp by the Troop Committee.

The troop attended a council fire held on the estate of Edward L. Bakewell a week ago Friday evening. The three Bakewell boys were initiated into the troop and a vote of thanks was given their father for the invitation to visit the estate. Louis Des Jardines, chairman of the Troop Committee, spoke on advancement; marshmallows were roasted and games were played.

Troop Overland 1, of Overland School, has received a letter from Troop Committeeman E. B. Seidel, who is touring Alaska with President Head of the Boy Scouts of America, telling of the troops they have visited in that territory. Committeeman Seidel is following the old gold prospectors' trail along the Yukon River at present.

Scruggs-Vandervoort-Barney

Hours of Business, Beginning Tuesday: Daily 9:00 to 5:30—Saturday 9:00 to 6:00 *Olive and Locust, From Ninth to Tenth*

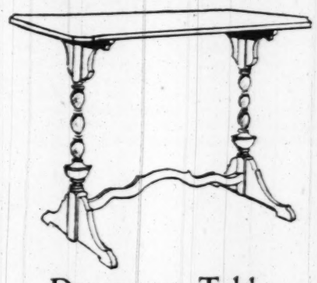
Store Open Monday Until 1 P.M.

¶ And those who shop Monday will save materially on these special offerings and many more equally as interesting.



Coffee Table
Regularly $27.50
$19.75

This Table, with genuine Italian marble top measuring 14x23 inches, is exceptionally well built, of walnut and hardwood.
Furniture Shop—Fifth Floor.



Davenport Table
Regularly $22.00
$16.75

This long, narrow Table has returned to favor because of the widespread use of divan and table groupings. One of hardwood with fine walnut veneered top measures 42 inches in length.
Furniture Shop—Fifth Floor.



Boudoir Chair
Special
$11.95

For either bedroom or informal living room, the cretonne-covered Chair makes an attractive piece. These Chairs are well built and neatly upholstered.
Furniture Shop—Fifth Floor.



Linen Breakfast Sets
Special at
$4.85

All-linen damask, hemstitched and all white. The cloth is 60x60 inches, and the six napkins are 15½x15½ inches. Attractive floral patterns from which to choose.
Linen Shop—Second Floor.

Hemstitched Sheets
Regularly $2.25
$1.65 *Each*

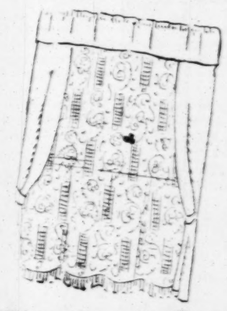
Hemstitched cast-iron Sheets in size 81x99 inches. These are good quality Sheeting, free from starch and fully bleached.
Domestics Shop—Second Floor.

9x12 Westchester Velvet Rugs
Regularly $49.50
Special **$36.45**

Slightly irregular weaves, but of good wearing quality. Good selection of patterns, in a fine seamless weave.
Size 8.3x10.6 feet special, $34.50
Rug Shop—Fourth Floor.

Inlaid Linoleum
Regularly $1.50 Sq. Yd.
Special, **88c** *Sq. Yd.*

First quality Inlaid Linoleum in several beautiful patterns, also a good grade of plain green Linoleum. An exceptional value, that will appeal to thrifty buyers.
Rug Shop—Fourth Floor.



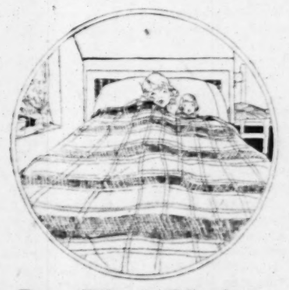
Filet Curtain Panels
Regularly $2.35 Each
Special, **$1.50** *Each*

An inexpensive Curtain that makes an effective window decoration is of heavy filet net in allover designs. Scalloped and fringed at bottom.
Curtain and Drapery Shop—Fourth Floor.



Printed Drapery Crash
Regularly 50c Yd.
29c

3000 yards—a wonderful assortment! Beautiful colors and patterns, suitable for draperies, slip covers and countless other uses. The lowest price ever placed on this high-grade fabric.
Curtain and Drapery Shop—Fourth Floor.



Part-Wool Blankets
$4.75 *Pair*

Large, attractive block plaids in beautiful shades of rose, blue, gold, green, orchid, tan or gray, neatly bound to match. Size 70x80 inches each. Monday only!
Blanket Shop—Fourth Floor.



School Bags
Special at
$1.00

Made of waterproof material, they may be carried in any sort of weather. Two styles—brief case and shoulder strap.
Others from $1.75 to $4.50
Small Leather Goods Shop—First Floor.

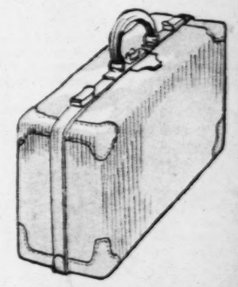
School Kits
Special at
$2.95

So that the children may take hot or cold liquids to school, these are equipped with ½-pint vacuum bottles. Enameled in various colors.
Small Leather Goods Shop—First Floor.



Wardrobe Trunks
Regularly $39.75
$29.75

Trunks for students—cloth lined, have locking devices on all drawers and fitted with all wanted conveniences. Of course, for either men or women.
Luggage Shop—Second Floor.



Gladstone Bags
Special at
$15.95

Made of genuine leather in black or brown, all are leather lined. You have a choice of 22 or 24 inch lengths.
Luggage Shop—Second Floor.



Toys Specially Priced

COASTER WAGONS, with disc wheels and all rubber tired...$3.25

DOLL HOUSES, collapsible cardboard. Decorated 50c

MAMA DOLLS, a large assortment. Dressed in various colors..$1

WHEELBARROWS, for small children. Strongly constructed, 95c

Toy Shop—Fourth Floor.

Real Estate **CLASSIFIED** ST. LOUIS POST-DISPATCH **ADVERTISING** For Sales

PART SEVEN. ST. LOUIS, SUNDAY MORNING, SEPTEMBER 2, 1928. PAGES 1—14B.

HOTEL PROPOSED FOR DELMAR TO FACE VIADUCT

Contemplated Project Calls for 15-Story Building to Cost Approximately $2,500,000.

LEE & RUSH WILL HEAD SYNDICATE

Work Started on Wabash Station; Other Structures Planned for That Neighborhood.

By Berry Moore.

A hotel project was disclosed yesterday by Lee & Rush, architects, for the southwest corner of Delmar boulevard and the proposed new Des Peres avenue that will be a distinguishing feature of that part of the city. A 15-story fireproof structure on a comprehensive scale is contemplated, with a frontage on Delmar boulevard of 200 feet and on Des Peres avenue of 116 feet. Cost is estimated at $2,500,000.

The exterior of the proposed hotel structure will mark a transition from the early English to the Gothic style, with the first two stories in rough granite and the upper in gray brick. The site is directly opposite the Delmar station of the Wabash Railway at the northwest corner of Delmar boulevard and Hodiamont avenue, which is to be replaced by a new structure.

The hotel will be connected with the new station by two subways, one for passengers and one for freight. The structure will be virtually on the crest of the recently completed viaduct over the Wabash tracks.

700 Rooms With Baths.

There will be 700 rooms, each with bath, mirrored doors, and Murphy in-a-dor beds. While cooking will not be permitted, in the guest rooms, each room or suite will be available as an apartment in connection with a cafeteria to be installed in the basement. An open court will afford light and ventilation to all the rooms.

The lobby will be on a sumptuous scale with its main entrance at the southwest corner of Delmar boulevard and Des Peres avenue. There will be six shops on Delmar boulevard, accessible from the hotel.

The main dining room, overlooked by a balcony, will form a part of the first floor. A paved terrace, a replica of one in Paris, will be an attractive al fresco feature on the Des Peres avenue side of the building. Private dining rooms will be located on the second floor.

The basement will include a large cafeteria, grill room, barber shop and bowling alley. Each floor will have a dumb-waiter service operated in connection with the cafeteria, for the convenience of guests electing to be served in their own rooms. There will be seven elevators, including passenger and freight. A large storage space is also to be set aside. No garage space is provided for in the plans. An enclosed roof garden, available in both summer and winter, may be included in the plans.

Work Waits on Boulevard.

Construction of the building is to be started as soon as work is begun on Des Peres avenue, as provided for under the bond issue. The avenue, which will enclose the River des Peres, will follow the river's course from Delmar to Lindell boulevard. Meantime, Rush will go abroad for ideas for the new hotel enterprise.

Lee & Rush will head the building syndicate, which will have at its command ample resources for executing the project on the proposed scale, it was stated.

Work, preparatory to the construction of the new Wabash station, has already been begun, with the contract awarded to the Dwight P. Robinson Co. of New York. The station is scheduled for completion within six months.

The structure will front on Delmar boulevard and extend entirely over the railway tracks. Entrance to the station for all passengers will be on the viaduct level, both on Delmar boulevard and Hodiamont avenue. Delmar cars pass directly in front of the station, over the viaduct, and extensive parking facilities will be provided, both on Delmar boulevard and Hodiamont avenue.

To Harmonize With Viaduct.

The building was planned and designed so that it would harmonize with the Delmar viaduct. Separate corridors for arriving and departing trains will lead from the main waiting room to train sheds on the track level. The train sheds will be 800 feet long and will be of structural steel of the modern cantilever type. The platforms will be of concrete. Baggage rooms and heating plant are on the track level. An elevator is provided from the viaduct level to the tracks.

Widening of Delmar boulevard from Skinker road to Hamilton avenue was recently completed—Coincidentally with the new viaduct, with renewed interest aroused in thisthoroughfare.

The southwest corner of Delmar boulevard and Hodiamont avenue, 173x160 feet, has been the object of many attractive offers, ostensibly from promoters with ambitious building plans. The site, which is vacant, was purchased a year ago by R. A. and G. P. Bullock, through Proetz & Scunell and Barngrove & Specht, as a speculative investment. William Keane of the real estate firm of Keane & Franke, has received many attractive offers recently for the southeast corner of Delmar and Hodiamont avenue which he purchased several years ago when prices at this intersection were at comparatively low levels. Keane, who is now in Europe, has declined these offers, with the announcement that he is not yet ready to sell it. Both corners are essentially sites for large improvements.

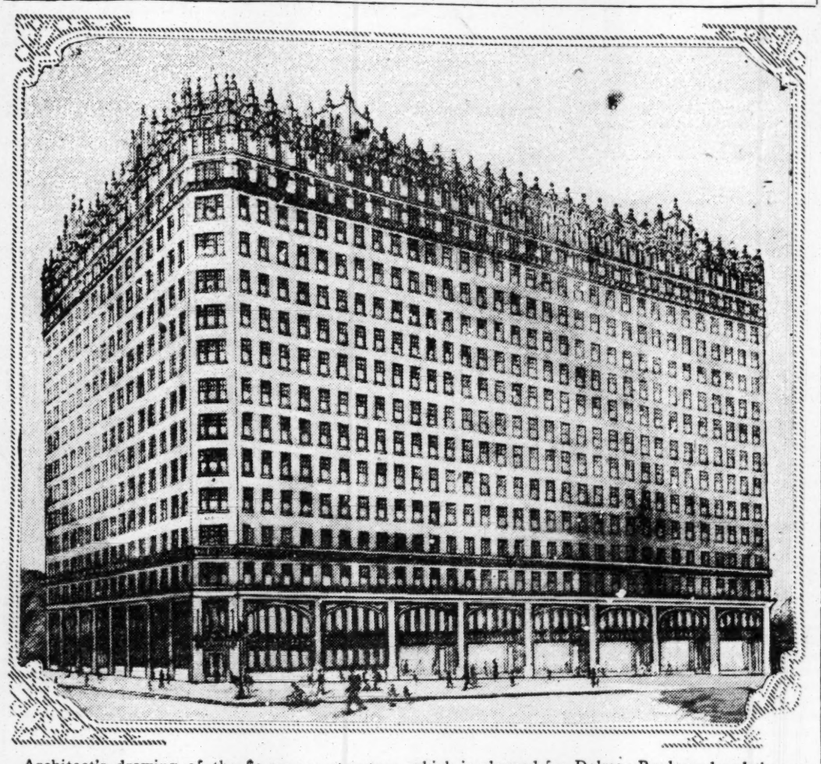
A number of building projects have been disclosed for prominent sites on this section of Delmar which is attaining the status of a boulevard from Grand boulevard to University City.

Sam Hamburg Jr. and associates recently acquired a 99-year lease of the northeast corner of Delmar boulevard and De Baliviere avenue for a large building, with stores on the first floor and apartments above. There also have been not a few speculative purchases on this stretch of Delmar, in anticipation of developments.

Smith Bros., builders and real estate operators, have declined a profit of $100 a foot for 50 feet of vacant ground on the north side of Delmar boulevard, just east of Skinker, which they purchased two weeks ago for a reported price of $500 a foot, through the Oreon E. & R. G. Scott Real Estate Co. The ground was formerly owned by the Muckermann Investment Co., which purchased it a decade or more ago for around $60 a foot, according to realty circles.

The making and paving of Skinker road, north of Delmar boulevard, has reawakened business development in this part of the city. Keen interest is reported for sites on Skinker, north of Delmar.

Proposed New Hotel for Delmar Boulevard



Architect's drawing of the $2,500,000 structure which is planned for Delmar Boulevard and the proposed new Des Peres Avenue. —Lee and Rush, Architects.

21 LOTS TAKEN FIRST WEEK IN NEW LARIMORE ACRES

Ben Altheimer & Bro. Realty Co. announces the development of Larimore Acres, a subdivision townsite on the Chicago, Burlington & Quincy railroad at Larimore Station. Twenty-one lots were sold the first week. Numerous industrial plants are in and around this district. The Lewis and Clark bridges and the Mitchell bridge, across the Mississippi at the Chain of Rocks are nearby. The St. Louis Rose Co., and one or two other large floral companies also have plants in this vicinity.

KIRKWOOD MAYOR TO BUILD HOME IN WESTCHESTER

Mayor Jacobsmeyer of Kirkwood has completed arrangements for the erection of a new home in Westchester on the Manchester road, just west of the Geyer road. It will be a duplicate of the model home, completely furnished, on exhibition in this addition.

James McCoy, Inc., is handling the addition, which is within the corporate limits of Kirkwood.

INTERNATIONAL LIFE CO. ROOMS OPEN FOR LEASE

Forty Thousand Square Feet on Five Floors of Building Available.

There will be approximately 40,000 square feet of floor space available in the International Life Building with the exit of the International Life Insurance Co. The company occupies practically all of the thirteenth, fourteenth, fifteenth, sixteenth and seventeenth floors, and its lease has four and one-half years to run. The Missouri State Life Insurance Co., which took over the International Life, has assumed the lease.

There are a number of lessees in prospect, one for 25,000 square feet and another 21,000 square feet, according to J. K. Gregg, manager of the building, which is owned by Henri Chouteau

TWO APARTMENTS IN NORTH ST. LOUIS NEAR COMPLETION

The Dubinsky Realty Co. is completing two modern apartment buildings in North St. Louis. One is a 36-family apartment building adjoining the Fairground Hotel and park at northeast corner of Spring and Palm. It is built of reinformed concrete fire-proof construction throughout. It contains suites of four rooms, each suite consisting of a large living room, bedroom, kitchenette, dinette and dressing closet. The equipment will include electric refrigeration and porcelain ice boxes, gas stoves, in-a-dor beds and curtain rods. Janitor service will be provided. The building was designed by Ben Shapiro, architect.

There is also under construction at the northeast corner of Kingshighway and Rosaile a building similar in style, containing 16 apartments. Jacob Rubin & Sons are the contractors for both of these buildings.

CENTRAL STATES INSURANCE CO. TO MOVE TO 3663 LINDELL

The Central States Life Insurance Co., will remove this week to its new whome at 3663 Lindell boulevard. This building was the old St. Louis Club Building, the interior of which was badly damaged by fire three years ago. The reconstruction of the building was started about a year ago. The new fire-proof structure was started at the basement and there are now four floors of reinforced concrete. The exterior of the building has been restored to the original design, which was used in 1889 when the building was first erected.

The only recreational feature of the old St. Louis Club to be retained is the bowling alley below the terrace on the east side of the building. All other floors have been devoted to modern office space. The executive officers are quartered on the second floor. The architectural work on this building has been handled by the T. P. Barnett Co., and the entire reconstruction has been handled by the William H. & Nelson Cunliff Co.

Office Is Moved.

The Hotfelder Realty & Building Co., which has been in the business for the past eight years at 4404 Natural Bridge avenue, has moved to a new office at 4414 Natural Bridge.

NEW BUILDING TO RISE AT 409 N. BROADWAY

Five-Story Structure to Be Managed by Harris Realty Co.

Plans have been completed for a five-story building to be erected at 409 North Broadway by a client of the Fletcher R. Harris Realty Co., who lives in Europe.

The new building will be fireproof, with stores on the first floor and a finished basement, all available in connection with the upper floors. The exterior will be of stock brick and terra cotta trimmings. It is designed for the use of retail dealers. Elevators and all other modern appliances will be installed. Mauran, Russell & Crowell are the architects. The Fletcher R. Harris Realty Co. will have the management of the building.

KERR REALTY CO., MOVES TO BELL TELEPHONE BUILDING

The John W. Kerr Realty Co. has removed to new ground-floor quarters at 109 North Tenth street, in the Bell Telephone Building. The concern, which was located for 25 years at 107 North Ninth street, and was established in 1877 by the late John W. Kerr, is one of the best known in real estate circles. John E. Kerr, a son, is president. The firm does a general real estate and financial business and has been identified with many noteworthy transactions.

Argonne Wood, a new, high-class subdivision, is being marketed by the company. B. F. Overhoff is subdivision manager.

E. B. LANGENBERG BUYS HOME AT 6625 WATERMAN

The George F. Bergfeld Co., Inc., reports the following sales: 6625 Waterman avenue, a nin-room brick residence with two-car garage, to Everett B. Langenberg, vice-president of the Langenberg Mfg. Co., for Hallie C. Ball, president of the Ball Lumber Co.; 6912 Washington avenue, a two-story brick residence, with two-car garage, to Dr. W. H. Wright for H. L. Liebig; 7068 Maryland Terrace, an eight-room brick residence, with two baths and a two-car garage, to Dr. Jerome E. Cook for E. T. Tobey. The seller was represented by Butts Realty Co.

Buys 5834 Waterman Avenue.

The Henry R. Weisels Co., Inc., reports the sale of the residence of E. B. Bicker at 5834 Waterman avenue to George W. Porter. The residence is two stories and contains seven rooms, sleeping porch bath, hot-water heat and hardwood floors, on a lot 35x129. Mr. and Mrs. Porter will take possession of their new home immediately.

TRELLIS TEA ROOM
453 De Baliviere Avenue
We invite you to visit the Trellis Tea Room for your Sunday Dinner. We will serve a regular dinner from 12 noon to 10 P. M. All home-cooked food. Try
OUR SUNDAY
Special Dinner, $1.25
Try our $1 Chicken Dinner, also our 75c dinner. We make a specialty of 40c and 60c lunches. Best in the city. All home-cooked food.
Open 7 A. M. to 10 P. M. Daily and Sunday
For Reservations Call CAb. 2024

FRANKLIN AVENUE LOOP HEARING TO BE SET ON TUESDAY

City and Street Car Company File Answers to Commission Men's Injunction.

Answers were filed in Circuit Court yesterday by the city and the St. Louis Public Service Co. in a suit begun Thursday by the Commission Row Protective Association and property owners in the commission house district attacking the validity of an ordinance which permits the street car company to build a loop on Third street, Fourth street and Franklin avenue. Both answers seek immediate dissolution of a temporary restraining order issued in the case, contending that the ordinance was passed as a public necessity.

The ordinance authorizes the use for the loop of a triangular tract at the intersections mentioned. This tract was part of the property condemned in the Franklin avenue widening improvement and it is contended by the commission merchants that the space was intended to be used as a focal point for convenience of vehicle traffic, property owners in the district having been assessed for the supposed benefit. They charge that the city's permit to the Public Service Co. to use the space for a car loop is in violation of the terms of the condemnation proceedings by which the property was taken, and ask that the ordinance be declared void.

City Denies Merchants' Claims.

The city, in its answer filed by Assistant City Counselors Oliver Senti and Jules R. Field, denies these allegations, and sets forth that the ordinance was legally enacted and is valid. It is further stated by the city that the commission men's petition does not contain facts sufficient to entitle them to the relief sought.

Attorney Edward P. Walsh and O. P. Owen, for the street car company, filed an answer showing that the company accepted the terms of the ordinance, which was approved July 23, and proceeded to construct double street car tracks along Franklin avenue from High street to Third street, with the loop included, as provided by the ordinance. The company says it purchased a large amount of materials for the improvement and the work of laying the tracks was well under way when the restraining order was granted which stopped all work on the tracks. The company declares the loop is part of the plans involved in the improvement of Franklin avenue and meets with the approval of the City Plan Commission for the purpose of relieving congestion in the downtown business district and providing a more direct route from the northwest and western sections of the city. Any delay in completion of the work will result in heavy loss to the street car company as well as to property owners, business concerns on Franklin avenue and the citizens at large, the answer sets forth.

Hearing Date to Be Set Tuesday.

While the restraining order was issued by Judge Hamilton, the case will be heard by Judge Falkenhainer, who is the "vacation Judge" for September at the courthouse. At a preliminary hearing yesterday counsel for the street car company demanded an immediate hearing of the injunction on its merits, saying that much harm would be caused by postponement. Daniel Bartlett, attorney for the plaintiffs, demanded a delay until he could get all his evidence ready. He denied that the injunction was harmful to business interests. Glendy B. Arnold, attorney for Franklin avenue merchants, told the court that the torn-up condition of the street was having a bad effect on business.

Judge Falkenhainer announced he would make a personal observation of conditions and told the parties to the suit to return Tuesday, when he would set the case. He remarked that the controversy was too important to be decided in a hurry.

MARQUETTE HOTEL, RECENTLY SOLD, TO BE REMODELED

Additional Shops and New Rooms and Baths Included in Plans of Thompson Corporation.

Plans are under way for remodeling the 10-story Marquette Hotel, at the southeast corner of Washington avenue and Eighteenth street, which was purchased last week by the George T. Thompson Hotel Corporation for $1,300,000, through J. I. Epstein & Son.

The improvements will include extensive alterations to the first floor and additional shops, which will mean an increase in the rental returns. New rooms and baths also are contemplated, together with new decorations and furnishings. The exterior of the building is also to be gone over.

The building, which is of fireproof construction, contains approximately 400 rooms, most of which have baths. It has a frontage of 116 feet on Washington by a depth of 115 feet on Eighteenth street, extending through to St. Charles street.

The structure was erected about 20 years ago by a syndicate headed by Fletcher R. Harris, president of the Fletcher R. Harris Realty Co. Artistic in design, and the loftiest building at that point on Washington avenue, it has been an attractive feature of that part of the city. Soon after its completion the Fletcher R. Harris syndicate sold the building and site to T. H. Glancy, who operated the hotel building until he sold the property to Sam Levitt.

Glancy is building a 10-story commercial building at the southwest corner of Washington avenue and Eighteenth street, embracing approximately a quarter of a block, which will be a handsome addition to this intersection.

The month closed in realty circles with negotiations under way for a number of high-class holdings in the business center. The northeast corner of Eighteenth street and Washington avenue, owned by the Lindsay estate, a client of the Franciscus Realty Co., is attracting noteworthy attention. This site, it is reported, is coveted by a large wholesale concern having big building plans.

Negotiations have been renewed, it is understood, for the southeast corner of Eighteenth and Olive streets. This site, according to realty circles, is wanted for a new bank. It has also been exciting hotel promoters. With a frontage of 127 feet on Olive and 69 feet on Eighteenth street, it is available for a building of large proportions. It is owned by a syndicate headed by Frank Rice, who recently purchased it through the Hemmelman-Spackler Real Estate Co. The lot, which is vacant, is ready for immediate improvements.

Dealers Back From Vacations.

Fred G. Zeibig of Cornet and Zeibig has returned from a tour of Europe. Eugene J. Altheimer of the Eugene J. Altheimer, Williams & Calmer, Inc., from Canadian resorts. Ben Altheimer of Ben Altheimer & Bro. from a trip through the East. Albert G. Blanke of the Albert G. Blanke Real Estate Co. from Europe. Jerry Healey, president of the Hiemenz Realty Co., from Michigan, and Frank Dubinsky of the Dubinsky Realty Co. from a sojourn at Atlantic City.

All sounded a note of optimism as to the fall outlook in the real estate field, especially in the business sections of the city. The advent of the fall season, it is believed, will be the signal for renewed activity in these centers.



Insulation Cuts Coal Bills

Our exclusive method of insulation guards the home against the heat of summer and the cold of winter. It spreads a blanket of protection over the entire house—it is fireproof, germproof and decay-proof—saves health, cuts fuel bills and makes the home more comfortable and livable. A modern necessity and a sound business investment. Write or phone for complete free information and estimate.

Glencoe Lime and Cement Co.
901 Syndicate Trust Bldg.
St. Louis, Mo.
Phone: Chestnut 7630

LEASE CLOSED FOR CAFE AT SIXTH AND WASHINGTON

The Martin & Breitt Real Estate Co. has leased the entire second floor at the northeast corner of Sixth street and Washington avenue to the Joy Young Restaurant Co. for a term of 20 years at an average rental of $15,000 a year. This company will spend about $40,000 to equip this floor as a Chinese and American restaurant, with a dance floor and cabaret. The lease was negotiated for Neisner Bros., who have leased the entire building.

J. J. REARDON, EXPERT ON VALUES, IN NEW QUARTERS

John J. Reardon, with quarters at 911 Chestnut street for 20 years, has taken ground floor space at 111 North Tenth street, in the Bell Telephone Building. He entered the real estate field as a clerk for the late Robert Noonan, whom he virtually succeeded in the business. He is regarded as an authority on real estate values throughout the city. His son, John J. Reardon Jr., is associated with him.

$2,934,996 IN BUILDING PERMITS ISSUED IN AUGUST

Building permits issued by the city for the month of August amounted to $2,934,996 for 953 projects, compared with $5,933,463 for 1129 structures in the corresponding month a year ago.

In July of this year, permits aggregated $6,781,731.

INTERIOR WORK IN FOX THEATER RUSHED

Opening Early in December Planned — Tall Marble Columns in Place.

Plaster partitions and Hindu models in the new Fox Theater at Grand and Washington boulevards are now being set in an effort to have the new picture theater ready for an early December opening. The marble columns, which will extend around the entire lower floor and which will rise six stories in height, are already in set places on the floor and are expected to be completed within a month.

The central dome, rich in Hindu symbolism, is entirely completed and ready for final coats of paint. This dome will extend over the entire ceiling space of the theater. Smaller domes in the main lobby are also nearing completion.

Backstage, the floor of the largest stage in a St. Louis picture theater has been laid. Plumbing work in the dressing rooms, which will front on the Washington boulevard side, has been completed and plans for furnishings are being made.

It is expected that the one-story shops fronting on Washington boulevard will be ready for occupancy in the latter part of this month. Work on the shops on the Grand boulevard side is now under way.

Construction Firm In New Office.

The S. L. Enoch Realty & Construction Co. announces the removal of their offices from 1372 Goodfellow avenue to 6713 Clayton road. The firm also reports completion of two single 6 and 6 room flats at 7242 and 7248 Amherst avenue, University Park, University City, which are now open for inspection. Another single flat on 7543 Hoover avenue, Richmond Heights, is nearing completion.

WHAT HOTEL MAKES THE MOST MONEY?
WHAT APARTMENTS RENT BEST?
WHAT HOUSES SELL QUICKEST?
—the Answer is Always the Same—
—the Ones With the Most Comfortable Beds!
MURPHY BEDS
—are comfortable.
—have the best springs.
—built to last.
—easy to operate
—backed by a responsible company.
You'll Find Them Always in the Better Buildings
MURPHY DOOR BED CO.
315 N. 10th St. Phone CEntral 5670

FIRST MORTGAGE 6% GOLD NOTES
Secured by deed of trust on new flats and apartments, well located. Ample fire and tornado insurance.
Denominations—$100, $250, $500. Maturities, 1 to 5 years.
Anderson-Stocke-Buermann REALTY CO.
MAin 4593 808 Chestnut St.

6% PLUS SAFETY FIRST MORTGAGE NOTES
$500 and Up—Guaranteed Titles—Every Investor Has Always Received Every Dollar of Principal and Interest on Loans Bought Through Our Company—Let Us Help You to Sound, Profitable Investment.
CHOUTEAU TRUST COMPANY
4030 Chouteau Avenue Corner Vandeventer



3-YEAR
Straight Loans
With
15 Years to Pay
Get Our Plan
LACLEDE BOND & MORTGAGE CO.
714 CHESTNUT
Loan Correspondents of
THE METROPOLITAN LIFE INSURANCE CO.
CH. 6913 LARGEST IN THE WORLD CH. 6913

Everything That Makes for Comfort—
Ideal location—two garages within a half block. Apartments and Special Bachelor Suites have up-to-date living room, bath and dressing room Concealed beds, tub and shower, built-in wardrobes and drawers all contribute to convenience and comfort. Hotel rooms and Kitchenette Apartments newly furnished. And to top it all is the spirit of courteous hotel service and reasonable prices prevailing.
Forest Park Hotel
OUR DOLLAR DINNER IS HARD TO BEAT
Sunday Dinner, $1.50
West Pine at Euclid Ave. DElmar 5800

1500 APARTMENTS, DWELLINGS, HOUSES, FLATS Wanted, For Rent and For Sale in These Columns Today.

IRISH REPUBLICANS BOYCOTT KELLOGG

No Discourtesy Meant, However, by Failure to Attend Functions, Says Spokesman.

By ARTHUR E. MANN.

A Staff Correspondent of the Post-Dispatch and New York World.

(Copyright, 1928, by the Press and Publisher Publishing Cos., the New York World and Post-Dispatch.)

DUBLIN, Sept. 1.—Eamonn de Valera, leader of the opposition in the Free State Dail, today emphasized his party's boycott of Secretary Kellogg's visit by returning here early this morning from Germany and leaving town immediately afterward for an unknown destination in Ireland. His secretary refused to divulge De Valera's whereabouts and indicated that no query asking for information regarding the action of his party would be forwarded to him.

However, the explanation of the Fianna Fail's attitude was given to the correspondent here today by Deputy Sean F. Lemass, honorary secretary of that organization and the only authoritative spokesman of the party now in Dublin.

"It is the settled policy of the party," he said, "to attend no function at which the Governor-General or members of President Cosgrave's party are present. To do so might create a misunderstanding of our political position among our supporters. But no discourtesy was intended to Mr. Kellogg."

However, as against the last part of his statement may be placed an editorial in today's issue of "The Nation," the official weekly organ of Fianna Fail. It is headed, "Mr. Kellogg's Irish bodyguard." It says:

"Mr. Kellogg, as an emissary of world peace, is due to arrive in Ireland on Aug. 29, and be received by a military guard of honor furnished by the Free State forces body, whose one and only activity since their inception has been the waging of merciless war on the Republicans.

"It is questionable whether any military bodyguard, even if it was drawn from the ranks of an army which bore an unsullied name, would be an appropriate guard for a man of peace. Certainly a military guard of Free State soldiers, officered by men who have committed many outrages and permitted the grossest of outrages to be carried on by the rank and file, can hardly be termed a 'guard of honor' for Mr. Kellogg.

"Would the American peace emissary approve of such deeds as the Ballyseedy massacre? Would he feel honored by being guarded by men guilty of the murder of Noel Lemass (brother of the Fianna Fail spokesman quoted above), Henry Macentee and many others? Would he not feel more at ease if he was left unguarded by men who massacred unarmed prisoners?

Cosgrave Predicts Ratification.

"The cause of world peace will not be served by Mr. Kellogg's association with Liam Cosgrave, who publicly boasted that he, not Kevin O'Higgins, was responsible for the 77 executions carried out by the Free State.

"Surrounded by Free State soldiers, accompanied by a self-proclaimed executioner and passing through streets lined with those British imperial reservists, the Baden Powell Boy Scouts, Mr. Kellogg will enter Dublin. All who truly desire world peace must regret that its emissary has been so unfortunate in his choice of friends in Ireland."

Incidentally, it is possible that the Fianna Fail's deputies in the Dail may vote against the ratification of the Kellogg peace pact on account of the British reservations thereto, but President Cosgrave, in a conversation with the correspondent today indicated that he is confident of a majority for the treaty, even in such an event. The President spoke emphatically of the good he felt that Secretary Kellogg's visit had done, because of the Anglo-Irish relations and furthermore in helping to stabilize the internal political situation in the Free State by having come here officially.

Kellogg Finds Satisfactory Golf Clubs and Enjoys Self.

DUBLIN, Sept. 1.—Secretary of State Kellogg has found some golf clubs to his taste to replace his own, lost somewhere on the way here, and now seems to be enjoying thoroughly his stay in Dublin. He spent several hours this morning on Dublin's best course. At his own request no program had been arranged for him, either for today or tomorrow. Monday morning he will depart aboard the cruiser Detroit for Cherbourg where he will board the Leviathan for America.

GROCER HELD UP AS HE LOCKS STORE, ANOTHER IN HIS AUTO

Max Adelman, a grocer, reported to police that he was held up and robbed of $237, Saturday's receipts, by an armed man as he locked his store, 1433 Tower Grove avenue, at 10:30 o'clock last night. The robber struck Adelman in the mouth with his revolver when the grocer was slow in raising his hands.

Morris Flatken, proprietor of the Thirty-ninth street Market, 1716 South Thirty-ninth street, was driving home in his automobile after closing his store at 10 p. m., when a Negro robber, who had hid in the tonneau of the car, pressed a revolver against his head and robbed him of $50. The Negro then forced Flatken to drive back to the store in the expectation of obtaining further loot, but jumped from the machine and fled when Flatken stopped the car at the store.

An armed Negro entered a Kroger grocery store, 6417 Grove avenue, Pine Lawn, at 7:30 p. m., held up the manager, Paul Seaman, and escaped with $70.

'HOSPITALITY' FINE FOR ILLINOIS SPEEDER

Judge Beck in Making Sentence Light Rebukes East Side Courts.

"Kangaroo courts" in Illinois, which make a practice of assessing heavy fines against St. Louis motorists, were rebuked by Police Judge Beck of St. Louis yesterday. In fining a speeder from East Alton, instead of sending him to the Workhouse, his practice with St. Louis speeders, Judge Beck said that Illinois Judges should follow the St. Louis example of treating motoring guests with hospitality.

Justice of the Peace courts in East St. Louis and other Southern Illinois cities and towns, so Judge Beck said he had been informed, "first find out how much the St. Louis motorist has, and then take it all." The fines, according to Judge Beck, range all the way from $15 to $100.

"Go back," he told William D. Haralson, 33 years old, superintendent of a grading company employed on Route No. 160, the Alton-Greenville road now in the making, "and tell the people of Illinois that St. Louis treats its non-resident motorists fairly, despite the way Illinois does. Your fine is $30 and costs. If you lived in St. Louis it would be 15 days in the Workhouse."

Haralson, who paid the fine, was arrested for speeding 45 miles an hour on North Broadway yesterday afternoon. He said he was making a "hurry-up" trip from the construction camp to St. Louis to replace a broken piece of machinery.

Haralson said that, although he had $1400 in checks on his person, which he could have cashed in St. Louis, he was held at the Angelica street station for five hours.

RENGEL-WEBER REALTY CO. REPORTS RESIDENCE DEALS

The Rengel-Weber Realty Co., 3539 South Grand boulevard, reports the following sales: 2805 McDonald, a 4-5 single flat, for the account of Henry F. and Clara Knudert to John P., Chas. E. and Johanna Rheinheimer; 3160 Keokuk, a 6-room modern residence for the account of Ary M. and Agnes Allen to C. H. Anderson; 3949 Flad, 8-room modern residence for the account of Henry C. and Ellen Spore to Henrietta Gayou; 4336 Osceola, cottage, for the account of Hugo and Augusta Ulrich to Harry R. and Mary G. Stout; 5532 Milentz, a 5-5 modern flat, for the account of Ruth Weisels to Lester and Mary Davis; 4361 Wallace, a 4-room cottage, for the account of James and Helen McLaughlin to Emil and Josephine Mueller; 3530 Wyoming, a 5-5 flat, for the account of Elise Full to Frank E. and Anna Brown; 3729 Oregon, cottage, for the account of Jacob and Elizabeth Kiep to Robert Port.

BECKEMEIER REALTY CO. REPORTS SALE OF BUNGALOW

The August C. Beckemeier Realty Co., 722 Chestnut street, report the following sales: An 8-room bungalow at 3693 Kingshighway Park, purchased by Otto Moser from the Naert Realty Co., a lot on the southwest corner of Kingshighway Park and Grand boulevard, purchased by a client from the Schwenker Realty Co., and a lot on the northeast corner of Claxton and Bircher-Kingshighway for Margaretha Schwankhaus to William J. Foerr.

$211,000 in Sales for Month.

The West St. Louis Trust Co. reports $211,000 in sales for the past month, as follows: 4337 Pingham avenue, bungalow, for Julia Allen; 6909 Bleek avenue, residence, for August W. Benisch; 1275 Wagner Terrace, cottage, for Ira T. Chatham; 1420 Burd avenue, residence, for P. J. Gorman; 7550 Washington avenue, residence, for C. A. Herr; lot, Yale and Princeton, for C. A. Herr; 816 Eastgate, apartment, for Adam Reitz; two lots in Moorlands for F. Harvey; 1426-38 East Prairie, two single flats for Robert E. Delaney; 9835 Sarah street, bungalow, for C. A. Hoeffner; 5526 Louisiana avenue, bungalow, for Ben S. Luig; 5227 Itaska street, bungalow, for Edward Littlefield; 757 Ruprecht, frame cottage, for William T. Menaugh; 4040 Tholozan, bungalow, for Robert Watts; 4012 Garfield, apartment, for West End Realty & Const. Co.; 4229 Evans avenue, single flat, for William D. McManus; 1131 North Compton, residence, for William D. McManus; 4041 Delmar, residence, for Harry Hammel; 3738 Cozens, residence, for Fannie Howell; 4060 St. Ferdinand, frame cottage, for August Pickett; 3858-60 McDonald avenue, flat, for Harry Kopf, and 2401 Cora avenue, single flat, for John Woods.

New Subdivision Near Baden.

The B. P. Owen organization, through its general sales manager, A. G. Hecht, announces the opening of a new subdivision on Chambers and Halls Ferry roads, about a mile and a half west of Goodfellow avenue, half way between Baden and the town of Ferguson. The new subdivision will be known as Castle Point, and after subdividing will have about 621 lots, the majority having a frontage of 50 feet by a depth of 130 feet. All lots facing on Chambers road and on the new 80-foot wide boulevard will have a 52-foot frontage by a depth of 130 feet. The entire tract will have a total of 1950 lots.

Index To Classified Advertisement

In This Section Real Estate

	Page
Apartments for Rent	2
Apartments, Fur. (For Rent)	3
Apartments for Sale	10
Apartments Wanted to Rent	7
Builders' Column	7
Bungalows, Cottages (Sale)	9
Bungalows, Cottages (Rent)	6
Business Opportunities	Pt.1,Pg.10
Business Property (For Rent)	6
Business Property Wtd. to Rent.	7
Business Property (For Sale)	12
Dwellings (For Rent)	6
Dwellings (For Sale)	11
Dwellings Wanted to Rent	7
Exchange (Real Estate)	7
Farms, Farm Land	12
Farms for Rent	12
Farms Wanted	12
Financial	12
Flats for Rent	3
Flats Wanted to Rent	7
Flats for Sale	10
Flats, Etc.—For Colored (Rent)	6
Flats for Rent (Furnished)	6
Garages, Stables	6
Hotels	2
Houses, Etc. (Colored)	6
Improved Property	12
Investment Property	12
Loans	Pt.1,Pg.10
Lots for Sale	12
Money Wanted	12
Office Space	7
Personal Property Loans	Pt.1,Pg.10
Real Estate Wanted to Buy	7
Real Estate (Colored)	12
Real Estate—Country	12
Real Estate (Other Cities)	12
Real Estate Loans	12
Residences for Rent	6
Residences for Sale	11
Residences Wanted to Rent	7
Resorts (Country Board)	7
Stocks, Bonds	12
Suburban Property for Rent	6
Suburban Property for Sale	7

FOR SALES

Animals	Pt.8,Pg.6A
Aquariums and Fish	Pt.8,Pg.6A
Automobiles	13
Auto Accessories	14
Auto Loans	Pt.1,Pg.10
Bicycles, Motorcycles	16
Books, Periodicals	Pt.8,Pg.5A
Boats, Launches	5
Building, Materials	Pt.6,Pg.5A
Clothing	5
Coal, Coke Wood	5
Exchange (Miscellaneous)	Pt.8,Pg.5
For Sale (Miscellaneous)	16
Horses, Vehicles	Pt.8,Pg.5
Household Goods	Pt.8,Pg6A
Household Goods Wtd.	Pt.2,Pg.6A
Instruction (Music)	12
Jewelry, Gold, Silver	Pt.8,Pg.5
Loans	16
Machinery	Pt.1,Pg.10
Motorcycles	13
Miscellaneous for Sale	Pt.8,Pg.5
Pianos—Musical	Pt.8,Pg.6A
Office Furniture	Pt.8,Pg.5A
Personal Property Loans	16
Poultry, Birds	Pt.8,Pg.6A
Radio Supplies	Pt.8,Pg.6
Refrigerators	Pt.8,Pg.6A
Roofing Materials	Pt.8,Pg.6A
Safes	Pt.8,Pg.5
Seeds, Plants	16
Sewing Machines	Pt.1,Pg.12
Talking Machines	Pt.8,Pg.6A
Tires, Accessories	15
Typewriters	13

HOTELS

ALBANY HOTEL
4873 PAGE BL.

Family hotel: American, European; high-class in appearance and service, but low rates; please call and be surprised. Forest 3931. (c14)

ALCAZAR HOTEL, 3127 Locust—Clean; $1 a day; weekly rates; tub bath and shower; garage. (c8)

EMPRESS-RIALTO HOTEL, near Grand and Olive—Nice, clean rooms, $1 and up; weekly rates. 3534 Olive. (c09)

LUCAS HOTEL, 815 Franklin; rates $4 and up; hot running water in every room. GArfield 5832. (c4)

LOOK—All comforts in the Newstead Hotel; free rate; American and European plans. Newstead and Olive. JEfferson 5800. (7)

LORRAINE HOTEL—Euclid and McPherson; nice rooms; phone and bath. (c07)

ROOMS, cool by the breezes of Forest Park at the Branscome Hotel, 5370 Pershing. Rates by day or month. Cuisine excellent. (c09)

TIMBERLAKE HOTEL—4490 Laclede; delightful bright rooms, private baths with sun porch, all rooms running water, excellent table. DElmar 0883. (c1)

UNIVERSITY APARTMENT HOTEL, 3705 Washington; fireproof; comfortable rooms; $7 per week and up. JEfferson 5274. (c09)

WINDERMERE HOTEL, Delmar and Clara av.—A good place to live. (c8)

Huntington Arms Hotel
5560 PERSHING.

Comfortably furnished rooms; complete hotel service; $8 weekly and up; grill now open. (c8)

APARTMENTS
APARTMENTS FOR RENT

North

APARTMENT—College and W. Florissant; only 2-4 room apartment left; refrigeration, heat and janitor service; convenient location. Colfax 3945. WANSTRATH, Colfax 3946.

BENTON, 2212-14-16—3 apartments of 3 rooms each; rent only $12.50, $18 and $20. E. A. BENEKE, 212 Wainwright Bldg.

GARRISON, 3524 N.—3-room apartment, Murphy bed, Frigidaire, heat and janitor service, $55 year lease. CLYDE S. FISHER. Main 1658. (c37)

HEBERT, 3751—Large living, dining room, kitchen, bath, Murphy bed; heat, hot water, janitor; large closets; reasonable; would like this.

PRAIRIE, 3526—Near Fairground Park; new 4-room efficiency; ice refrigeration and new kitchen; furnished, $62.50. DROZDA REALTY CO., 4006 Chouteau.

Northwest

APARTMENT—Duplex type, corner, four rooms, with heat; garage; $45. Key 6307 Easton.

APARTMENT—Modern 3-room efficiency; partly furnished; heated garage; adults only $45. Call owner, EVergreen 2756 before 6 p. m. (c)

EUCLID, 4124 N.—4-room efficiency; heat and janitor service; rent $50. KNICKMEYER-FLEER RLTY. & INV. CO., 3129 N. Grand. COlfax 3423-6.

PALM, 5157—Beautiful apartment, 5-room efficiency, one of the nicest apartments in this locality; rent $40 including garage.

HENRY H. HAFFNER REALTY CO., 5301 Easton Av. FOrest 518-5300.

ST. LOUIS, 4733-35—5 fine rooms, newly decorated; $55; owner on premises or see OREON E. & R. G. SCOTT, 800 Chestnut.

ST. LOUIS, 4733-35—4 rooms, sun parlor; bath, janitor service, heat; newly decorated; $55 per month. Call GRand 2040 or O. E. & R. G. Scott R. E. Co. (c)

WABADA, 3156—4 and 5-room efficiency; garage. JEfferson 7284.

WABADA, 3360A—6-room efficiency, strictly modern; garage; rent $55. FEINBERG & JONES, REALTORS, EVergreen 8762. 2914 N. Union.

HEAT, LIGHT AND GAS

5372 Natural Bridge—beautiful 3-room apartments; janitor only $30.

WEST END REALTY AND CONST. CO., 7416 Union. EVergreen 0327.

EFFICIENCY APARTMENTS

2916 N. Union north St. Louis av.; new fireproof building, including refrigeration, gas, electric beef; hot water, janitor service; $45 and $50. Inquire Apt. 305. (c)

RENT REDUCED

West Florissant and Flor. 1 block east of Goodfellow; a few dandy 4 and 5 room apartments; newly built; heat and janitor service; an opportunity to get a dandy apartment for little money. COlfax 3945. WANSTRATH, COlfax 3946.

HOTELS

Suites or Single Rooms

HOTEL KINGS-WAY

KINGSHIGHWAY AT WEST PINE

In the beautiful Hotel Kings-Way—newly refurnished and refitted throughout at a cost of nearly half a million dollars.

Big rooms—large windows, excellent ventilation, unsurpassed cuisine—a la carte or table d'hote.

Special rates for permanent guests make apartment hunting unnecessary.

Phone DElmar 5820

OVERLOOKING BEAUTIFUL FOREST PARK

APARTMENTS FOR RENT

Northwest

NEW EFFICIENCIES

Natural Bridge and Williams pl. (two blocks west of Union); craftex walls, hardwood floors, and we furnish heat, gas, electricity and electric refrigeration; rent is most reasonable.
BUSH-LURNS. MAin 4527. (c83)

ONLY $60

5532-40 Natural Bridge; just completed; refrigeration; light, gas, heat furnished by owner. Open.
MARS REALTY COMPANY (c76)

South

ARSENAL, 3543—Five large rooms, $60 with garage; near Grand; also suitable for office. HICKEL, MAin 1051.

ARSENAL, 3543—Five large rooms, $60 with garage; near Grand; also suitable for business. HICKEL, MAin 1051.

BOTANICAL, 4205—4 rooms, bath, heat, janitor; ofc. location. PRospect 2697 for proprietor. 1902 Arsenal. (c8)

CASTLEMAN, 3610—High-class, modern, 6-room apartment; convenient to the best transportation; rent $100. Phone LAclede 2465. (c83)

CASTLEMAN, 4409—2d floor, last; living room, dining room, dressing closet, kitchenette; gas, electric and refrigeration furnished; $67.50. Main 3078. (c83)

CASTLEMAN, 3917—Very nice apartment; 4 rooms and bath; heat and janitor; $55; also 1 furnished apartment at $65. R. C. MILLER, Agent, CHestnut 8700.

CHIPPEWA, 3525—3 large rooms and dressing room; most convenient and healthiest location in South St. Louis. HAASE REALTY CO., 921 Chestnut.

DE TONTY, 3926A—4-room efficiency; heat, janitor service. Murphy bed, linoleum, stove furnished; $50. (c)

DE TONTY, 3806—1st floor, 4 large rooms, sun parlor, hardwood floors; only $65.

GANNETT, 4215A—5 rooms; sun porch; $55. Estate 3870.

GRAND, 2005 S.—4 rooms and dressing closet, DARR, GRand 5247. (c83)

GRAND, 3250 S.—4 rooms; heat, janitor furnished; $55; will give concession. WOLF-POLLACK, 101 N. 8th. MAin 1838.

GRAND, 6100 S.—Holly Hills district; 4-room efficiency; beautifully decorated; heat, hot water, electric, gas and refrigeration furnished; newly built; 1-0; open today. Riverside 8048W. (c37)

GRAND, 2816 S. (Across from Tower Grove Park)—Large living room, kitchenette, bedroom; dining room and bedroom; oil heat; janitor; $75. LAclede 9141.

PASADENA APARTMENTS, GRAND AND OSAGE ST.

Ideal location; southern exposure; four rooms; low rental. Includes gas, light, heat and electric refrigeration. Janitor's phone, LAclede 2747. Night phone, Cabany 0066W.
SILVER REALTY & INV. CO., 412 International Life Bldg. (c62)

HOTEL SAUM
APARTMENTS
1919 S. GRAND BL.

New 9-story fireproof building; furnished and unfurnished; 1 to 6 room efficiencies; light, heat, refrigeration, ice water and gas included in rental; garage and dining room in connection; opposite beautiful Reservoir Park; low rents; manager on premises. GRand 2034.
A. G. BLANKE R. E. CO., 711 Chestnut

'Leila Apartments'
3653 S. GRAND

New Fireproof Building

Suites with extra bedroom or study; excellent exposures; unusual closet space. Frigidaire, gas, light, heat furnished; garage in building.
SCHROEDER-WATSON REALTY CO., 815A Chestnut. CHestnut 8814.

GRAVOIS, 4910—3 rooms, Murphy bed; sun parlor; modern; gas furnished; janitor service. Riverside 3060.

GUSTINE, 3176—5 rooms and sun porch. JULIUS HALLER R. E. CO., 807 Chestnut. (c)

JEFFERSON, 3153 S.—3-room efficiency; modern and built-in conveniences, electric light, steam heat, light and gas furnished. $47.50.
A. GRAESICK REALTY. FOrest 8580.

JUNIATA, 3800—4 rooms; $60. J. HALLER R. E. CO., 807 Chestnut. (c)

LAFAYETTE, 3866—6 rooms, modern apartment; heat and janitor service; $75. JOST-MILLER R. E. CO., 113 N. 10th st.

LAFAYETTE, 2056—First floor, 5 rooms, including sunroom; $60. OREON E. & R. G. SCOTT, 800 Chestnut.

LAWRENCE, 1719—3-room efficiency, in-a-dor bed, hardwood floors, kitchenette, dressing closet; only $47.50.

LAWRENCE, 1810—About 4000 west, 1800 south; 4 rooms and sunroom, $35. (c)

McREE, 4335—4 large lovely rooms, furnished; garage. GRand 2707W. (c)

MAGNOLIA, 3953—Apartment, 5 rooms, sunroom, heat and janitor service; $75. STEPHEN SAUM, 625 Chestnut.

MAGNOLIA, 4161 (Opposite Tower Grove Park)—3 large rooms, dressing room; every modern throughout.
DROZDA REALTY CO., 4006 CHOUTEAU.

MAGNOLIA, 3132—3-room apartment; all modern equipment, and electric refrigeration.
V. A. CHINBERG, 808 Chestnut. MAin 4593. (c6)

MAURY, 1910 (first floor north)—Three rooms; $40.
ANDERSON-STOCKE-BUERMANN 808 Chestnut.

MINNESOTA, 4106—New 5 rooms, hardwood floors, tile walls in bath, furnace, garage; immediate possession; 1 block to St. Anthony's Church and school.
CHRISTIAN BRINKOP R. E. CO., LAclede 2040. 3621 S. Grand bl.

RUSSELL, 4172—4 large rooms, reception hall and sunroom; rent reduced. (c99)

RUSSELL, 3305—7 beautiful rooms, garage; kitchen completely equipped; $125.

RUSSELL, 3260—4 rooms, dandy location; nicely arranged; good janitor service; will decorate; rent $65. Apply janitor or phone CHestnut 3553. (c44)

Russell Arms Apt
3300-3308 RUSSELL.

3 and 4 room apartment; gas, electricity and refrigeration; heat furnished.

SHAW, 4067—3 large rooms, in-a-dor bed; heat and hot water; $50. GRand 2740W.

SHENANDOAH, 4347—3 large rooms, 4-room efficiency; heat, janitor. Frigidaire; ofc.; strictly modern. (c77)

SIDNEY, 3548—3-room efficiency; electric refrigeration; everything first-class.
JOS. F. BUCKNEY R. E. CO., 623 Chestnut.

SIDNEY, 2716—6 rooms, modern conveniences; hot water and heat; newly papered and painted; reasonable allowance for taking care of heating 4 apartments.

THURMAN, 2217—First floor south; 4 rooms; heat furnished and janitor service. Call P. J. REGAN, MAin 4492.

TOWER GROVE, 2334 — 5 rooms and 4 rooms and sun parlor; $60.
HY. HIEMENZ R. E. CO., 614 Chestnut.

3-ROOM APARTMENTS
S. E. Cor 39th and McRee

Nice, light suites with fuel gas, electric light, steam heat, janitor service, hot water furnished; gas range and Kelvinators. See manager 1642 S. 39th, first floor south.
JEFFERSON RLTY. & INV. CO.
PRos. 3882. Jefferson av. and Cherokee

AT TOWER GROVE PARK
2354 S. 39th; 4-room efficiency. (c83)
ACROSS FROM BEAUTIFUL PARK
4101 Magnolia; 4-room efficiency. (c83)

SOMETHING DIFFERENT

Lafayette Apartments, Grand and Morgan; one 4-room efficiency; separate bedroom; southern exposure; also Frigidaire; gas, electric, heat and janitor services included; reasonable rent.
WM. E. WRISBERG, 3204 S. Grand. (99)

APARTMENTS FOR RENT

South

CAPESTRANO APARTMENT.

3903 Utah: 4 rooms, sun room, with bed; also 6 rooms; heat, janitor; garage. (c8)

REDUCED RENT

Lafayette and Spring (northeast corner); 5 large rooms and inclosed sun parlor; only $70; or 4 rooms and sun parlor, $55 and $60; open for inspection.
W. B. SHELP & CO.,
City Club Bldg., 11th and Locust.

MAKE RESERVATIONS

N. W. corner Shenandoah and Klemm; new 24-family apartment of 3, 4 and 5-room efficiency; modern throughout; near Shaw's Garden and Tower Grove Park. Rental $60 to $80.
DROZDA REALTY CO., 4006 Chouteau.

$57.50 $57.50

WITH FRIGIDAIRE

Electric refrigeration furnished; heat and janitor service; 3 rooms and bath, in-a-dor bed. New building at 4219 Neosho st., 4600 west, just off Gravois, between Bevo Mill and Granada Theater. See manager on premises today or any evening, or
BRICHLER REALTY CO.
4738 Gravois Riverside 4242

$47.50, $50 & $52.50

Very attractive 3-room apartments; heat, janitor service, showers, in-a-dor bed. 4021-27 Meramec. See A. MAYER on the Gravois. RIv. 4616.

SOUTH SIDE APARTMENTS—$52.50. 3844 California; 3 large, bright rooms; heat and janitor service; oak floors.
WALTER F. SHEEHAN, 721 Chestnut.

!! DRAKE APTS. !!
—NEW—
JUST FINISHED
Only 2 Left

4-room apartment; beautiful art craft walls, panelled in the living and dining rooms, gorgeous, double bracket lights in the panels, shower baths, electric refrigerators, telephones, cabinets, mirror doors, carpets in corridors and stairs, Italian marble entrance; beautiful roof garden, light and air everywhere; a place to live in and enjoy at a very low rent; manager on premises. Open evenings. 4048-56 Gravois.

APARTMENT CHEAP

$49.50 4219-21 Ellenwood; 4-room efficiency; conveniently located, heat, janitor service, stove and ice box.

$40 3883-91 Meramec; front apartment only; 4-room efficiency; beds, janitor; no heat.

THE HERMAN MAYER CO.
LAclede 2092-2093

PASADENA APARTMENTS
GRAND AND OSAGE AV.

Ideal location, southern exposure, 4 rooms; low rental. Includes gas, light, heat and electric refrigeration. Janitor's phone, LAclede 2747. Night phone, Cabany 0026W.
SILVER REALTY & INV. CO.,
412 International Life Bldg.

Southwest

4210 Hereford, Cor. Chippewa

In Northampton; 4-room apartment, including refrigeration, heat and hot water; rental only $37.50.
STANLEY EISTEIN, INC., 904 Chestnut.

WHO WANTS LAST ONE?
4902 ITASKA.
NEW PARKVIEW APTS.

4-room efficiency with heat, hot water, electric refrigeration, gas stove, in-a-dor bed and janitor service; one-half block from bus and street car; open; call at office, 4515 S. Kingshighway. Riverside 3200. (c)

McCAUSLAND, 1348—Five-room efficiency, sun parlor; janitor service.

ULTRA MODERN APTS.
GIVE NOTICE TODAY

Southwest corner Kingshighway and Union; 4-room efficiency, ready Sept. 15, almost everything furnished; bus and street car handy; make reservations now; see plans at office.
SOUTHAMPTON COMPANY,
4515 S. Kingshighway. Riverside 3200.

3 TO 5 ROOMS
NORTHAMPTON, $57.50 UP

On the southeast corner of Chippewa and Hereford; just two blocks west of 4000 S. Kingshighway; we offer apartments of 3, 4 and 5 rooms.
Steam heat, electric refrigeration, crafttex finish and good size, light, airy rooms. Open for inspection. STANLEY EPSTEIN, INC., 904 Chestnut st. MAin 4384.

Look for the Cedar Tree
LABOR DAY SPECIAL
ONLY ONE LEFT.

4215 Lawton; 4-room efficiency, with heat, hot water, electric, refrigeration, gas stove, janitor service; ½ block to bus and street car; janitor.
SOUTHAMPTON COMPANY,
4515 S. Kingshighway. Riverside 3200.

West

ALAMO, 7118A—5 rooms, furnace, modern; $55.

JOHN H. ABBOTT, Realtor, 709 Chestnut.

AMHERST PL., 1219—5 rooms, sleeping porch, heat, hot water; reasonable. (c)

AMHERST PL., 1215 (between Plymouth and Julian)—6 rooms; janitor heat, hot water.

AMHERST, 2250—4 rooms and sunroom; Murphy bed; heat, janitor. FOrest 4916. (c)

1246 AMHERST PL.

Consisting of 8 large rooms, will put in A1 condition; special inducement.
SINGER-KLEIN REALTY CO., 104 N. 8th. GArfield 5665. CHestnut 5666.

APARTMENT—3 beautiful 3 large bedrooms, new, adults. Cabany 0084W.

APARTMENT—3 beautiful rooms and porch, $55; or will furnish. PArkview 2329.

APARTMENTS — West End; personally inspected and listed for your convenience; no charge. Phone Cabany 8168W. (c)

APARTMENT—3-4 room efficiency; ironing board, gas stove, in-a-dor bed; vacant Sept. 15. Call JEfferson 7106.

APARTMENT—5 ROOMS, BREAKFAST ROOM; REFRIGERATION, HEAT, FURNISHED; EXCELLENT LOCATION FOR PHYSICIAN OR DENTIST. BELLE END 9912

APARTMENT—Northwest corner Lindell and Whittier 4-room efficiency; gas, and electric, $50 to $55. Manager on premises. DOUGHERTY R. E. Co., 908 Chestnut st. Call JEfferson 1001.

APARTMENTS—3, 4 and 5 room efficiency modern, plenty of closet space, heat, gas, electricity and janitor service furnished; rental $43 to $57.50. Keys at office of BROWN REALTY CO., 7163 Manchester. Hiland 8400.

49xx Argyle Place
(Between Lindell and Maryland av.)

Suites of 7, 8 and 9 rooms, with 2 and 3 baths; large all-porcelain Frigidaire; rentals from $150.
BANISTER R. E. CO., Main 0444. (c83)

APARTMENTS FOR RENT

West

BELT, 738—Beautiful 7-room apartment; 2 baths. (c)

BLACKSTONE, 1305—5 rooms, bath, vacant Sept. 15; $65.
CORNET & ZEIBIG, MAin 4560.

BLACKSTONE, 1482 — First floor, four rooms; open; $50.

EUGENE J. ALTHEIMER, WILLIAMS & CALMER, INC., 817 Chestnut st.

BOYLE, 375 N.—Beautiful 4-room efficiency; heat, gas and light furnished. (c07)

364 BOYLE—$40

5 large rooms, bath; newly decorated.

CABANNE, 5741-43—3 and 4 rooms newly decorated. See janitor.

CABANNE, 5533A-3531—7-5 beautiful rooms; 2 baths. (c62)

CABANNE, 6242—5 rooms, rent reduced. PArkview 0136M.

CABANNE, 6322—3-room efficiency; garage; heat, janitor; newly decorated.

CABANNE, 5724—5 large rooms; seven closets; beautiful location; garage. (c)

CABANNE, 6263—5 rooms, janitor service, Vernon Laux, Hiland 8485. (c37)

CABANNE, 5741-43—3-room efficiency; refrigeration; will decorate to suit tenant. See janitor. (c99)

CABANNE, 5514—6 rooms, third floor; near Principia School; open.
JOHN GRETHER & CO., 811 Int. Life Bl.

CABANNE, 5844—First floor south; 4 rooms, refrigeration; $70.
ANDERSON-STOCKE-BUERMANN, 808 Chestnut.

6305 CABANNE

LOWEST RENT IN UNIVERSITY CITY. Modern efficiency apartments, with or without bedrooms; will decorate to suit; open for inspection; now only $40 to $50.
W. B. SHELP & CO.,
City Club Bldg., 11th and Locust.

5364-72 CABANNE
4 AND 5 ROOMS

This apartment offers unusual value to the family who appreciates the better class apartment. Rooms are large and spacious with unusual decorations, all modern equipment. You will have a friendly feeling for them the moment you step inside. Make reservations now.
HAROLD E. WILLSON, INC., GArfield 3742.

CATES, 6429—6 rooms, wonderful condition; rent reduced to $60.

CATES, 5136—1, 2, 3 furnished or housekeeping; employed. Hodiamont car.

CATES, 6265—Four newly decorated rooms, janitor. Inquire 5243 Enright. (c)

CATES, 5622—
6 rooms; sun parlor, garage; open. (c)

CATES, 6066—4-room fireproof apartment; shower bath, kelvinators, lights, gas, stoves; rent $60. (7)

CATES, 6301—3 large rooms and breakfast room; modern apartment; $60; concession. PArkview 4267.

CATES, 6431—1st, 2d and 3d floors; can furnish 2 or 3 sleeping rooms; 6-room efficiency; rent cut to $65, $70 and $75.
FRANCIS-PERRY-RUTH, 110 N. 7th st.

6 ROOMS, $90.00
5360 CATES.

A real apartment; will redecorate to suit. See 1st floor west there.
HAROLD E. WILLSON, INC., GArf. 3742.

CATES, 5858—Beautiful new 3-family apartment; 8 rooms; Craftexed interior; kelvinator.

CATES, 5360—First floor west and third floor east; 6-8 rooms; modern, heat, janitor service. JEfferson 3791R. (c)

AN IDEAL APARTMENT
5570 CATES

You will agree that the "Catesfield" offers more—large living room, bedroom, kitchen and dinette, electricity, gas, refrigeration furnished. All for $57.50 to $77.50. See these new apartments today sure.
HAROLD E. WILLSON INC., GArf. 3742.
18 N. Eighth st.

CHAMBERLAIN, 5360 (third floor west)—4 rooms, electric refrigeration; $75.
ANDERSON-STOCKE-BUERMANN R. CO., 808 Chestnut.

CLAYTON RD, 6318-6314—4 rooms, bath. Murphy bed, dressing room; adults.

CLAYTON, 6306—5-room efficiency; two baths, gas, electric; ½ block park; $70. DElmar 1216W. (c2)

CLAYTON, 6310—Modern 5-room efficiency; Frigidaire, etc.; heat and janitor service; $90. CHestnut 8303.

APARTMENTS FOR LEASE

4931 LINDELL (Chase Apartment); 10 rms., baths. $350 00
5321 DELMAR, fourth floor, 12 rooms, 3 baths. 175 00
5588 WATERMAN, 3d floor east; 9 rooms, 3 baths. 165 00
7324 PERSHING, 5 rooms. 130 00
6901 ENRIGHT—6 rooms. 70 00
6319 DELMAR, 6 rooms. 70 00
6223 DELMAR, 2d fl., west; 6 rooms. 75 00
4217 OLIVE, 6 rooms; bath. 75 00
LINDELL, S. W. cor. Vandeventer; 5 rooms; $60 to $70. 75 00
6309 DELMAR, 5 rooms, 2d floor west. 70 00
4504 LACLEDE, 5 rooms, $70 and. 72 50
6327 DELMAR, 3d floor; 6 rooms. 65 00
5904 ENRIGHT, 4 rooms. 02 50
608 KINGSLAND, 4-room efficiency. 60 00
8A N. EUCLID, 4-room efficiency. 57 50
317 DE ALIVIERE, 3 rms. 45 00
HENRY R. WEISELS CO., 8th and Chestnut

DE LUXE APARTMENT
5374 DELMAR

Electric Refrigeration.
10 rooms, 5 baths; 2-car garage and chauffeur's quarters; laundry; will decorate to suit. Open for inspection.
OREON E. & R. G. SCOTT
800 Chestnut.

Spacious and Elegant
DeLuxe Apartment
BRENTMOOR
5414 Delmar Blvd.

Electric Refrigeration included.
10 rooms, 3 baths; comprises the spaciousness of a private residence with all the conveniences of a modern apartment. Garage and chauffeur's quarters.
OREON E. & R. G. SCOTT
800 Chestnut St.

Beautiful Apartments
NOW READY
5878 PLYMOUTH
RENT $50 TO $62.50

Including light, electric refrigeration, gas, heat, breakfast nook, janitor service, suites with extra bedrooms, or single. Page car line.
SCHROEDER-WATSON REALTY CO., 815A Chestnut St. CHestnut 8514

MAURETANIA
5340 PERSHING

3, 4, 5 and 6 room efficiencies, $65 and up; gas, electric and refrigeration. See manager on premises.
M. H. RODEMYER & COMPANY
109 N. 8th St. MAin 4124

THE DANIEL BOONE
3733 LINDELL

Immediately West

APARTMENTS FOR RENT — West

RESERVATIONS NOW

FOR THE

Versailles Apartments

Skinker Boulevard and Rosebury Drive

An address here assures the discriminating family the utmost in modern apartment homes. Representatives will be on the premises to show the apartments.

7 large rooms .....3 baths
6 large rooms .....2 baths
4 large rooms .....1 bath

See the Furnished Sample Apartment

18 North 8th St.

HAROLD E. WILLSON

GArfield 3742

CLAYTON ROAD, 6431
HI-POINTE NEIGHBORHOOD.
One 4-room, sun room. Murphy bed; newly painted and decorated; good light and ventilation; heat, hot water, garage; modern.

CLEMENS, 6261—Very desirable 6 rooms; sun parlor; heat included; $100.
BOWLES E. & R. G. SCOTT, 800 Chestnut.

CLEMENS, 6250—Third floor west; 5 rooms, sun parlor; $70.
ANDERSON-STOCKE-BUERMANN REALTY CO., 808 Chestnut.

CLEMENS, 6311—Attractive 5 rooms; 2d floor; concessions. CAbany 1529W. (c)

CLEMENS, 5899—Nos. 22, 35; attractive 5-room efficiencies; gas, electric, Frigidaire, etc.; $60.
E. G. RUFF REALTY CO. PArkview 5858. (c76)

5641 CLEMENS
New building, just ready for tenants; three and four-room efficiencies, $60 to $65; includes gas, electricity and electric refrigeration. All modern equipment; built-in wardrobes and cabinets.
A. CHINBERG, 808 Chestnut. MAin (c61)

DARTMOUTH, 7203—4 choice rooms; Frigidaire heat; garage; Murphy bed; reasonable; building reasonable. Park 7570

ELMAR, 3746 — 6 rooms, bath, heat; janitor service. Call PRospect 7201. (c65)

ELMAR, 5010—Near Hamilton; 4 large rooms, bath, heat, etc.; reduced.

ELMAR, 6251 — 4 rooms, sun parlor, bath, reception. Murphy bed; garage; heat, janitor. Call EVergreen 4018. (c)

ELMAR, 6335—6 full rooms; heat and janitor service; rear; $75; front, $85.
BOWLES BROS. R. E. CO., 1021 Arcade Bldg

ELMAR, 5577—4, 5, 6 rooms; reasonable; heat; CAbany 1011. (c8)

ELMAR, 5500—5 rooms, tile bath, electric refrigerator; janitor service; oil heat; strictly first-class; practically new. (c)

ELMAR, 3220—5 rooms and alcove and 4 rooms, newly decorated; heat furnished. Orest 3204. (c82)

ELMAR, 3975-77 — 2 light spacious store rooms, reasonable rent. See janitor or W. D. WALLER & CO., 122 N. 7th Chestnut 3804.

ELMAR, 4001A—2 and 3 room apartments; reasonable rents. See janitor or W. D. WALLER & CO., 122 N. 7th Chestnut 7894.

ELMAR, 5512—4-room apartment; will sublease all modern equipment and electric refrigeration. V. A. CHINBERG, 808 Chestnut. MAin 4393.

ELMAR, 5530 (Essex House)—1st floor west; 7 rooms, 2 baths, solarium; very large electric refrigeration; for inspection see janitor or A. E. & R. G. SCOTT, 800 Chestnut.

ELMAR, 6331—3d west; sublease large light room, dining room, kitchenette and small sunroom with Murphy beds.

ELMAR, 5132—Beautiful apartment; 5 rooms, newly decorated; hardwood floors, steam heat; hot water; janitor service; rent reduced, $65. Forest 1764M.

ELMAR, 5904—3d floor east; 7 rooms, 2 baths, steam heat and janitor service; rent reduced to $85. MISSISSIPPI VALLEY TRUST CO., Agts., Main 3040, 4th and Pine sts.

ELMAR, 6331—Apartment; large living room; sun parlor; Murphy bed, dressing room, kitchenette; heat and janitor service; $50.
BOWLES BROS. R. E. CO., 1021 Arcade Bldg

EASTGATE, 741—4 rooms, also 6 rooms; reasonable.

EASTGATE, 701-707—7 rooms, garage; rent reasonable. Parkview 3184J. (c62)

EASTGATE, 701-707—7 rooms, garage; rent reasonable. Parkview 3184J. (c62)

EASTGATE, 812 (first floor north) — 5 rooms, including sunroom; $60.
E. & R. G. SCOTT, 800 Chestnut.

EASTGATE, 812—5 rooms, including sunroom; $60; open.
E. & R. G. SCOTT, 800 Chestnut.

EASTGATE, 746—Five wonderful rooms, also Murphy bed and sun room, heat, janitor service; $65. PArkview 0291J.

EASTGATE, 616—Beautiful 6-room efficiency apartment; will decorate to suit.
FRANCISCUS, MAin 4407. (c83)

EASTGATE, 702 (second floor)—6 rooms, bath, heat and janitor; garage; low rent; open.
O'CORNWELL R. E. CO., 111 N. 7th.

EASTGATE, 3212—6 rooms, steam heat; reasonable. MAin 0393.

EASTGATE, 5917—F. floor, 7 rooms; 3 rooms; bath, etc. (c99)

EASTGATE, 5538—3-room efficiency, including refrigeration, heat, gas, electric; building of character; janitor service; $60. Manager on premises, 5747.

EASTGATE, 5629—Rent reduced, new building furnished and unfurnished; Kelvinator.

EASTGATE, 5890—8 rooms, with sleeping porch, sun parlor and 2 baths; garage. (c99)

EASTGATE, 6306—6 large rooms, sunroom, Murphy bed, newly painted.
STEWART REALTY CO., 814 Chestnut

EASTGATE, 5468—4 large rooms, 2 sun parlors and Murphy bed; first-class condition; near Junior High School. CAbany (c7)

EASTGATE, 5896A—7-room apartment; all rooms open on halls; water on both floors; heat and janitor; water on; open: GRACE, 100 N. 8th st.

EASTGATE, 6457—5 rooms and sun parlor; choice corner apartment; all large rooms; rent $85; adults. MAin (c61)

EASTGATE, 6412—5 rooms and sun parlor; choice corner apartment; all large rooms; rent $85; adults. MAin (c61)

EASTGATE, 6269—3-family apartment; 2d floor, 5-room efficiency; large rooms; 2 baths, shower; very modern; janitor service; garage; rent $125. JEfferson 2464. (c7)

EASTGATE, 5836—4 rooms; newly decorated; finished; heat, janitor. PArkview 6752.

EASTGATE, 6769—New, 4 rooms; opposite Soldan School. FOrest 8081W.

EASTGATE, 6106—2 and 3 room efficiencies; apply manager, 6116 Etzel. (c99)

EASTGATE, 5605—First floor east, 6 rooms and porch; rent only $75. See janitor.
BOWLES E. & R. G. SCOTT, 800 Chestnut

EASTGATE, 392A N.—6 rooms, modern, oil heat, janitor. JEfferson 8892.(c80)

EASTGATE, 3312 N.—4 rooms, bath, heat, hot water; adults. $45. (c)

EASTGATE, 908 North—Third floor south; 4 rooms, steam heat and janitor service; $70.
OTTO TIETJENS, 722 Chestnut st.

EASTGATE, 4381—Very large light room; concealed bed; adults.

EASTGATE, 4411 FOREST PARK BL.—3 large rooms, porch; newly papered and painted; rent only $60 and $65.
BOWLES E. & R. G. SCOTT, 800 Chestnut

EASTGATE, 7218—5 rooms and sunroom, in-a-dor bed; owner, second floor open. (c)

EASTGATE, 7213—2d floor, 4 rooms, sun and sleeping porch; part will show.
ALTHEIMER, WILLIAMS & LINN, Inc., 817 Chestnut st.

EASTGATE, 7236—3 beautiful rooms, also large bedroom, screened porch, garage; heat and janitor service; immediate possession; open. (c)

EASTGATE, 6224—Real home, 6 large and beautiful outside rooms and sunroom; arrangement; perfect condition; extra service; open. (c)

EASTGATE, 1039A—Rent, $65; heat furnished; hardwood floors, fine condition.
GEO. H. HEMKER R. CO.
Garfield 0506 or CAbany 2413W. (c)

Goodfellow and Chamberlain
Better apartments, 4 and 5 rooms, every modern convenience; light and bright; $70 up.
WALTER F. SHEEHAN, 721 Chestnut.

EASTGATE, 1206—6 elegant rooms; Frigidaire; screened porch; reduced.

EASTGATE, 1292—4-5 rooms, $65-$75; 2227-5830. Riverside 5440. (c99)

HAMILTON, 1231—1st floor; 7 large beautiful rooms and sun parlor; completely redecorated; open. (c)

HAMILTON, 510—First floor, 4 rooms; steam heat, janitor service; rent $60.
OTTO TIETJENS, 722 Chestnut st.

HAMILTON, 858—6 rooms; including sun room; only $65; will put in A1 order.
OREON E. & R. G. SCOTT, 800 Chestnut.

HAMILTON, 1298—4-5 rooms, $65 and $74 month; janitor service. JEfferson 5230. (c99)

HAMILTON, 1143—4-room, steam heated, modern apartment; $55.
WALTER F. SHEEHAN, 721 Chestnut.

HAMILTON, 1241—3d floor; 7 large beautiful rooms and sun parlor; will decorate; open. (c)

755 HEMAN

NOW ONLY $80 AND $85
6 full larger rooms; ideal arrangement; beautifully decorated; open for inspection.
W. B. SHELP & CO.,
City Club Bldg., 11th and Locust.

HI-POINTE PL., 1017—Beautiful new 4-room apartment. Hiland 0911. (c)

HODIAMONT, 1289—3 rooms, with 5-room efficiency; hardwood floors, tiled bath; heat furnished; janitor service; rent $45 per month. Apply 1287 Hodiamont. Call CAbany 0324. (c1)

HORTON, 5902—4 rooms. Murphy bed in sunroom; heat, janitor; $57.50.

WEST END REALTY AND CONST. CO.,
3416 Union. EVergreen 6227.

INTER DRIVE, 7354—Six rooms; two separate bedrooms; $67.50. (c)

INTERDRIVE, 745—6 large rooms. Murphy bed, tile bath, newly decorated; rent reduced. DElmar 3802. (c83)

JULIAN, 5653 (second floor west)—Four rooms and bath; heat furnished; reduced rent.

MARTIN & BREITT, 1119 Chemical Bldg.

JULIAN, 5643—4 large rooms, newly decorated; inlaid linoleum in kitchen and bath; electric refrigeration, heat, light, janitor service; second floor; $57.50.
CORNET & ZEIBIG, MAin 4560.

KENSINGTON, 5242A—7 beautiful rooms, heat, janitor; reduced to $65. (c62)

Cor. Kingshighway & Vernon

NEW APARTMENTS, $55 TO $75.
3 to 5 room efficiencies, in-a-dor beds, electric refrigeration; all-tile bathroom.
WALTER F. SHEEHAN, 721 Chestnut.

KINGSBURY, 5946—4 rooms, sun parlor; open. Olive 1273J. (c80)

KINGSBURY, 6042—4 beautiful sunny, airy rooms, neat; janitor service. (c83)

KINGSBURY, 5734—Best arranged 4-room apartment in city; in-a-dor bed, indirect lights, closets; second floor; $60.

KINGSBURY, 5905 (Clayton)—6-room efficiency; garage; open porch; newly decorated; $75; open. GArfield 8348.

KINGSBURY, 5769—5 rooms, including sunroom, electric refrigeration; only $65.
OREON E. & R. G. SCOTT, 800 Chestnut.

KINGSBURY CT., 5604—4 rooms, sun parlor with built-in bed; screened porch. E. L. BAKEWELL, CHestnut 5535.

KINGSBURY, 5734—Best arranged four-room apartment in city; in-a-dor bed, incerator; 4 closets; second floor. (80)

KINGSBURY, 6015 — 5 rooms, sunroom, in-a-dor bed, Frigidaire installed.
SHUCHART REALTY CO., 814 Chestnut

KINGSBURY, 5943—4 beautiful rooms; also reception room and sun room; heat, janitor service; $60. PArkview 0291J.

KINGSBURY, 6820 (third floor west)—4 rooms; built-in sun parlor; $85.
ANDERSON-STOCKE-BUERMANN R. CO., 808 Chestnut.

KINGSBURY, 5927—8 rooms, including reception room and sun parlor, 3 bedrooms, 6 large closets in 3-family apartment; painted and decorated; one of the best rent apartments in St. Louis. (c)

KINGSBURY, 5946—One of the prettiest 4-room apartments in the west end; with a sun parlor; now open for inspection.
CORNET & ZEIBIG, 719 CHESTNUT ST.
LINDELL, 3935—6 rooms, 2 baths, $95.
CORNET & ZEIBIG, 719 CHESTNUT ST. MAin 4560

KINGSBURY, 6643—7 beautiful rooms, reception room; first floor west on most beautiful street in University City; 2000 square feet of floor space; 2 baths; Craftex walls, large new electric Kelvinator refrigerator, white range, large closets, numerous electric parts; garbage incinerators, clothes chute to patent locker in basement, electric oil burner; one of University City's most attractive apartment houses; $150, including garage and cost of refrigeration. (c83)

6633 KINGSBURY BL.

Six large rooms and solarium, Craftex walls, beautiful fixtures, electric refrigeration, radiator shields, embossed linoleum in kitchen, ideal arrangement, large landscaped lawns and yard, side drive way; adults and Gentiles only; first or second floor, complete including garage, $140 and $150. Open for inspection.

LACLEDE, 4951—Newly decorated; rent reasonable near Forest Park. (c80)

LACLEDE, 4398A—Corner, 4 rooms; heat furnished; modern; special, $45.

LACLEDE, 4538—6 rooms, modern, heat, janitor service; $65. Inquire 4536A. (c37)

LACLEDE, 4111—Four rooms, bath, $50; heat; hot water and janitor service.

LACLEDE, 4504—5 large rooms; also 4 rooms; will decorate; reduced rent; see janitor. (c62)

LACLEDE, 4337—New 4 rooms, sun parlor, reception hall, Murphy bed, $65 and $65.50; electric refrigeration optional.
DOUGHERTY R. E. CO., 908 Chestnut.

4943 LACLEDE

SIX ROOMS, BATH AND REFRIGERATOR; READY FOR OCCUPANCY.
FRANCISCUS REALTY CO.
MAin 4407
(c83)

LAUREL, 455—6 rooms and sun parlor.
HAASE REALTY CO., 921 Chestnut.

LAUREL, 316 ("Orient")—3-room efficiency; electricity and gas included; $50.
OREON E. & R. G. SCOTT, 800 Chestnut st.

LAUREL, 324—6 rooms, including sun parlor, also sleeping porch, very desirable, $90.
OREON E. & R. G. SCOTT, 800 Chestnut

LELAND, 710—Beautiful apartment; reasonable rent. Parkview 3403. (c99)

LELAND, 610—$55 to $60; each Apt. 3 exposures; lobby, living, dining, dressing, kitchen, bath. Open or Parkview 2584W (c85)

808 LELAND

5-room efficiency; rooms large, light and airy; 1 or 2 beds; must be seen to be appreciated; low rent. MAin 4645.

LEWIS PL., 4509—Choice apartment; 4 rooms, with closet bed; electric refrigeration, incinerator; open.
FRANCIS-PERRY-RUTH, 110 N. 7th st.

LIMIT, 726—5 rooms and sun parlor; Murphy bed; 1st and 3d floors. CAbany 2624J.

LINTT, 737—4 LARGE ROOMS AND SUNROOM WITH FRENCH DOORS AND MURPHY BED; ELECTRIC REFRIGERATION; DECORATED THROUGHOUT TO SUIT; HEAT AND JANITOR SERVICE; SECOND AND THIRD FLOORS. SEE SAMPLE APARTMENT ON FIRST FLOOR NORTH. (c)

LINDELL, 4343—7 fine, large rooms and bath, newly decorated; modern; Kelvinator; open; rent only $114.
OREON E. & R. G. SCOTT, 800 Chestnut.

4227 LINDELL

4 rooms, 2 Murphy beds; strictly modern; desirable location; reasonable; $60.(c)

LINDELL, 4317—7 rooms; bath, heat, janitor service; newly decorated; new hardwood floors; reduced rent.

BOEHMER REAL ESTATE COMPANY,
106 N. 8th st. CHestnut 0002.

4396 LINDELL BLVD.

Six rooms and 2 baths; apply first floor west.

MONTICELLO

4535 LINDELL BL.
CATHEDRAL PARISH.
Beautiful efficiency, 2 exposures; large closets; also single room with bath, furnished or unfurnished; small furnished efficiency available; refrigeration and garage.
DELMAR 2159. (c)

McPHERSON, 5911 — Modern; 5 rooms, newly decorated; rent $75; adults. (c99)

McPHERSON, 5937—6 rooms, including sun parlor and glassed-in sleeping porch.

McPHERSON, 5941—Beautiful apartment, downstairs; 6 rooms, sun parlor, refrigerator.

McPHERSON, 4452—3d floor, excellent apartment, 5 rooms; special reduction in rent to desirable tenant.

McPHERSON, 5727—5 rooms, sleeping porch, open porch; A1 condition; exceptionally nice apartment.
B. A. THOMPSON, 5872 DELMAR BLVD.

McPHERSON, 6018—Large, roomy apartment, 5 rooms, reception hall, sleeping porch; rent only $70.
MORRIS AACH R. CO., INC., 826 Chestnut.

5796 McPHERSON
Consisting of 5 large rooms; all modern; rent $75.
SINGER-KLEIN REALTY CO., 104 N. 8th.
CHestnut 5665. CHestnut 5666.

4530 McPHERSON

Select 6-room apartment first floor west, sleeping porch, also open porch; garage. Frigidaire.
GIRALDIN BROS. R. E. CO., 813 Chestnut

MAPLE, 5804—3 and 4 rooms, janitor service; rent reasonable; manager 5804, second floor east. (c99)

MAPLE, 5857 (Apts. 3, 9, 16)—4 rooms, separate bedrooms, second floor; heat, stove, bed, refrigerator; $55 to $59.50. See janitor and call CHestnut 7358. (c)

4256 MARYLAND

Seven beautiful, large rooms, completely refinished, rent very reasonable.
GIRALDIN BROS. R. E. CO., 813 Chestnut

MERAMEC, 225 N. (Clayton)—Spacious 5-room efficiency, beautiful location, modern; Frigidaire; open. GRand 4889M.

NEWSTEAD, 511 N.—4-room apartment; hardwood floors; hot water; $50.
F. J. FRICK R. E. CO., Wainwright Bldg.

NINA PL., 5841—6 rooms; modern.
JOST-MILLER R. E. CO., 113 N. 10th.

NINA PL., 5845—5 large rooms, with sunroom; $55. Key at 5837. CHestnut 7338. (c1)

NINA PL., 5833—1st floor, 6 rooms, sun parlor; all newly decorated; open. PArkview 0291J. (c)

NINA PL., 5930—First floor west; five room; garage; $80.
ANDERSON-STOCKE-BUERMANN.

NINA PL., 5920—6 rooms, sun room, second floor, heat, hot water, janitor, all light rooms.
A. J. THOMPSON, 5872 DELMAR BLVD.

NORTH DRIVE, 6253—6-room efficiency; nicely decorated; 1st or 2d floor available; heat and janitor services included. Parkview 3277W or (c)

EDW. J. & FRANKLIN E. MEYER R CO.
6677 Delmar. PArkview 1391. (c71)

NORTHWOOD, 6334—7 rooms, 2 baths; completely redecorating; Kraftex living and dining room; across street from Mun School; open. Call PArkview 2453J.

OLIVE, 4376A—Six rooms, newly decorated; concession to yearly tenant; open Sunday.
FRANCIS-PERRY-RUTH, 110 N. 7th st.

OLIVE, 3675-83—Grand-Olive apt.; 2 fine rooms, 2 concealed beds, rents only $60, including electricity and gas. See janitor, Apt. 103, 3683, or
OREON E. & R. G. SCOTT, 800 Chestnut

OLIVE, 3729—3 and 5 room efficiency; fireproof building; $47.50 up; gas and electric.
JULIUS HALLER R. CO., 807 Chestnut. (c)

OXFORD, 7507 (Moorlands), New 5 rooms, beautifully decorated, electric refrigeration, garage; just being finished. Open.
A. G. BLANKE R. E. CO., 711 Chestnut.

PAGE, 5210—4 rooms; heat furnished; adults. $45. (c)

PAGE, 5443 (3d floor)—5 rooms, bath; half block from Principia. $70.
OREON E. & R. G. SCOTT, 800 Chestnut.

PARKVIEW, 4940 (Moorland)—Duplex apartment; 6 rooms and breakfast room; Kelvinator and oil burner; rent reasonable. (c)

PARKVIEW, 4909—Six rooms, including sun parlor, heat, janitor. DElmar 0411. (c3)

PERSHING, 5389 — Very attractive 7 rooms, 2 baths, 9 closets. PArkview 2071J

PERSHING, 5784—6 rooms, sunroom, strictly modern. JEfferson 8892. (c80)

PERSHING, 5576—5 rooms, bedroom; southern exposure; rent reduced. (c)

PERSHING, 7511—5 rooms; attractive. (c3)

PERSHING, 5783—5 rooms; choice.
BARNGROVE & SPECHT, 112 N. 7th.

PERSHING, 5865—5 rooms; newly decorated to suit tenant; reduced to $45. (c)

PERSHING, 6054—A lovely apartment, always rented, is now vacant and open for inspection.

PERSHING, 5339 (1st floor)—7 rooms, sun parlor, 2 baths; modernly equipped and decorated. CAbany 8366W. (80)

PERSHING, 7002 — 4-room efficiency apartments; all conveniences; $50 and up.
N. PILLIGREEN, 816 Pine. MAin 1447. (c)

PERSHING, 5931—5 rooms, reception hall, open porch; concession.
O'REILLY CO., 412 Wainwright Bldg. MAin 2457. 705 Chestnut.

PERSHING, 5555—Beautiful apartment of 7 rooms, 2 baths and sleeping porch; Craftex walls; beautiful fixtures.
CORNET & ZEIBIG, MAin 4560.

PERSHING, 5526 (second floor north)—4 rooms, $80.
ANDERSON-STOCKE-BUERMANN R. CO., 808 Chestnut.

High Class Apartments

5795 Pershing av.; ½ block University car; 6 and 7 rooms, including large sun parlor, electric refrigeration furnished; will decorate to suit. See janitor or phone owner, CEntral 0314. (c65)

PLYMOUTH, 5874—3 or 4 room efficiency. CAbany 0643. (c62)

PLYMOUTH, 5854—Four rooms, in-a-dor bed in dining room; stove and icebox; $50.50 to $55. CHestnut 7338. (c1)

PLYMOUTH, 5938—First floor, 5 beautiful rooms, tile bath, etc., $55. Open.
A. G. BLANKE R. E. CO., 711 Chestnut

Efficiency, With Real Bedroom

5847 Plymouth

ONLY $70

Including electrical refrigeration, light, gas, heat and hot water. Convenient to schools, parks and transportation. Apartments consist of 17-foot living room, a real bedroom, dinette and kitchenette, tiled wall bath with shower. Make your reservations now, as these apartments will not long remain for lease. Representative on premises Sunday.
STANLEY EPSTEIN INC.,
904 Chestnut. MAin 4384.

ROSEBURY, 8—6 rooms, oil heat; rent reduced. Hiland 4397. (c80)

6253 N. ROSEBURY.
5 large rooms, sunroom, in-a-dor bed, garage. Frigidaire; desirable location.(c62)

ROSEBURY, 6327 N.—First floor west; 4 rooms and sun parlor; party will show. EUGENE J. ALTHEIMER & CALMER, INC., 817 Chestnut st.

ROSEDALE 519—5 rooms, heat, hot water, janitor, being put in A1 condition.
B. A. THOMPSON, 5872 DELMAR BLVD.

APARTMENTS FOR RENT — West

ROSEDALE & WATERMAN

NORTHEAST CORNER—4, 5 & 6 ROOMS
Better apartments; every room light and bright; A1 condition; $77.50 up.
WALTER F. SHEEHAN, 721 Chestnut.

SAN BONITA, 6525—6 rooms, including sunroom, very desirable; rents $75 and $80; garage if desired; concessions; today.
OREON E. & R. G. SCOTT, 800 Chestnut.

SAN BONITA, 6602—3-4-5 rooms, electric refrigeration, heat furnished; concession. See manager at 6602 San Bonita or phone LAclede 6346.

SAN BONITA, 6519—6 rooms and sun parlor; ready for occupancy; rent reduced. FRANCISCUS REALTY CO., 804 Chestnut. MAin 4409 (c83)

5322 Savoy Court

(North and West of Union and Delmar.)
Second floor apartment, 7 rooms and 2 baths; $150; Frigidaire furnished; will place in excellent condition.
BANISTER R. E. CO., MAIN 0444. (c83)

SOUTHWOOD, 6341 (second east)—5 rooms and sunroom with shower bath; wonderful arrangement; concession. WEbster 2987. (c8)

OPPORTUNITY

6330 SOUTHWOOD

6 large rooms, 2 baths, panelled and stippled walls, butler's pantry. Rent very reasonable, 2d floor available.
HAROLD E. WILLSON, INC. GArf. 3742.

SUBURBAN WAY, 4480—4 rooms, heat, hot water and janitor service; $45.
CORNET & ZEIBIG, MAin 4560.

SYRACUSE, 724—Attractive five room first or second; heat, janitor; low rent.

SYRACUSE, 727—5 rooms and hall; newly decorated; janitor service.

SYRACUSE, 702 (3d floor south)—Four rooms and bath; fine location; $60.
OREON E. & R. G. SCOTT, 800 Chestnut st.

SYRACUSE, 769—Beautiful 6-room apartment, including sunroom, in-a-dor bed, tile bath, heat, hot water, janitor; rent reasonable; open. JEfferson 9276. (c80)

SYRACUSE, 720—2d floor north, 5 rooms, breakfast room; newly painted and decorated; $70.
POMEROY-BERG R. E. CO. EVerg. 7067.

SYRACUSE, 723—6 rooms, sun parlor, hardwood, newly decorated, handsome bathroom, janitor service, $70; month free. Agent there Sunday.

TAYLOR, 15 S.—4 large rooms; also 5-room apartment; low rent; see janitor. (c80)

A REAL APARTMENT

327 NORTH TAYLOR

You will surely want this one. Large living room, bedroom, large dinette and kitchen. Everything ultra modern including colored tile bath. Only one there. Better hurry.
HAROLD E. WILLSON, INC., GArf. 3742.

TAYLOR, 1 N.—10-room apartment, newly decorated; hardwood floors, gas, electric refrigeration. Open for inspection. Box K-142, Post-Dispatch. See janitor. (c)

TEMPLE, 1390—3 rooms, bath, furnace, shades and screens; newly decorated. (c70)

UNION, 530 N.—Sublease apartment 508. Embassy; very desirable; 2 large bedrooms, living room, breakfast room, kitchenette; bath, gas, heat and refrigeration furnished; fifth floor, corner; tenant leaving city. See today or phone Forest 7921.

UNIVERSITY DR., 6649—1st or 2d floor, 4 rooms, sun parlor; $80.
ANDERSON-STOCKE-BUERMANN, 808 Chestnut.

UNIVERSITY DRIVE, 6811—Lovely, airy, light apartments; facing Washington University; liberal concession if taken immediately; adults preferred. CAb. 8555. (c90)

VERNON, 5260—4 large and light rooms, sunroom, sleeping porch; will redecorate for good tenant.
SCHANKER R. CO., 1123 Chestnut.

WALTON, 516-18—5 and 6 rooms; $5 rooms, $50 up. HICKEL. MAin 1051.

WASHINGTON, 6655—6 attractive rooms, second floor; reasonable; garage. (c1)

WASHINGTON, 3209—Four rooms, sun parlor. 609 Hamilton, 4 rooms, sun parlor.
DIETELHORST CO., PArkview 0200.

WASHINGTON, 4505—Beautiful 2d and 3d floor apartments, 6 rooms, 2 baths. Manager, 4511. Apt. A. DElmar 3885. (c99)

WASHINGTON, 5050—5-room efficiency; modern; heat furnished; reduced to only $60 month; liberal concession.
GOLDMAN REALTY CO., 709 Pine.

6648 WASHINGTON

4-ROOM EFFICIENCY, $60
Large living room and Murphy bed; good-sized kitchen and an additional large room for use as bedroom or dining room; rental includes heat, hot water, janitor service, electric refrigeration. See manager on premises, or
STANLEY EPSTEIN, INC., 904 Chestnut.

WATERMAN, 5527—Elegant 5-room apartment; very desirable location; $75.

WATERMAN, 5204A—5 rooms, heat and janitor. CHestnut 8905.

WATERMAN, 5528—7 rooms, 2 baths; 4 bedrooms, garage. PArkview 5168J.

WATERMAN, 5527—Elegant 5-room apartment; very desirable location.

WATERMAN, 6132 — 5 large rooms, screened porch; newly decorated; call CAbany 6153W. (c)

WATERMAN, 5653—7 rooms and sun parlor; garage 2 baths; will decorate to suit.
E. L. BAKEWELL, CHestnut 5535.

WATERMAN, 6026—1st floor, 4 rooms, reception room, sun parlor, 1st class condition; open. PArkview 2981S.

WATERMAN, 5572—Exclusive apartment available Oct. 15.
GOLDMAN REALTY CO., 709 Pine.

WATERMAN, 5142—First floor, 7 rooms, 2 garages. ST. LOUIS UNION TRUST CO. (c99)

WATERMAN, 6030—2d floor, 4 nice rooms, heated sleeping porch; hardwood floors; garage; $60.

WATERMAN, 6151—5-room modern apartment; excellent condition; $82.50.
WALTER F. SHEEHAN, 721 Chestnut.

WATERMAN, 5803 — 5 large rooms and sunroom; third; open. CAbany 2981S. (c83)

WATERMAN, 5696—8 rooms, 2 baths, shower, side drive to garage; exceptionally desirable throughout. Call PArkview 2025W or Lindell 3690. (c55*

WATERMAN, 5547—First floor, 7 rooms, containing 3 bedrooms; newly decorated throughout; concession to good responsible tenant; agent on premises Sunday between 2 and 3, or phone Mr. Bialick, JM 3542 or Parkview 4585, for appointment.

5279-85 WATERMAN AV.

3 AND 4 ROOMS.
LOCATED JUST EAST OF UNION; LARGE ROOMS AND CLOSETS; HEAT AND JANITOR; LOW RENT; OPEN; PERFECT CONDITION.
F. J. CORNWELL REAL ESTATE CO., 111 N. 7TH.

5312 WELLS AV.

Beautiful 4-room apartment; will put in A1 condition; reasonable rent.
O'CORNWELL R. E. CO.,
310 Wainwright Bldg.

WESTGATE, 863—4-room efficiency; reduced rent; modern; newly decorated. (c62)

WESTGATE, 750—4 rooms, 5-6 room efficiencies; 2 concealed beds; refrigeration; $57.50-$60. Open evenings. (c8)

WESTGATE, 827 — 3 rooms and bath, Murphy bed; newly decorated; heat, janitor, first floor, $60 month; see owner. (c83)

WESTGATE, 735 — 5 rooms, sun parlor; floors refinished; ready to move in.
FRANCISCUS REALTY CO., MAin 4407. (c83)

WESTGATE, 720—6 large rooms, sun room; garage; will put in A1 condition; low rent.
SHUCHART REALTY CO., 814 Chestnut.

WESTGATE, 851—5 rooms and bath, Murphy bed; newly decorated, heat, janitor. Reduced rents, 2d floor. See owner. (c83)

WESTGATE, 745 and 749—Third and first floor; five rooms and bath; steam heat, janitor service; $70; with garage, $75. WEbster 1189.

WESTGATE, 835—3-room efficiency; modern; heat, janitor. 555-560. See manager at 859, first east.

WEST END REALTY AND CONST. CO.,
3416 Union. EVergreen 6227.

WEST GATE, 757—Five rooms, sunroom, sleeping porch, breakfast room; very low rent for size of apartment; garage if desired; will install electric refrigeration; newly decorated. Call
SAVINGS TRUST CO.

WESTMINSTER, 3106—5 rooms, heat, hot water; garage.

WESTMINSTER, 5106—5 rooms, heat, hot water; garage.

WESTMINSTER, 5788—5 rooms, sun parlor; refrigeration; redecorated. (c)

WESTMINSTER PL., 5793—7-room apartment; reasonable. Call CAbany 2915J.

WESTMINSTER, 5707—4 rooms, sun parlor; rent reduced.

RASSIEUR 1015 N. 7th. Cen. 9944.(c99)

WESTMINSTER PL., 4165—Nice 3-room efficiency; Kelvinator service; open; $50.

OREON E. & R. G. SCOTT, 800 Chestnut.

WESTMINSTER, 6018—6 rooms, 1 bath; will put in good condition; rent $90.
CHAUNCEY P. HEATH CO. GArfield 3165

WESTMINSTER PL., 4525 — Very large living room, kitchen with Pullman set; combined bath and dressing room, ample closet space. Garage.

WESTMINSTER, 5780—5 rooms, sun parlor, floors re-surfaced, new electric fixtures; open; $75; half block from Hamilton school. PArkview 1564. (c)

APARTMENTS FOR RENT — West

5752 WESTMINSTER
Consisting of 5 large rooms, sun parlor and sleeping porch; rent $85.
SINGER-KLEIN REALTY CO., 104 N. 8th.
CHestnut 5665. CHestnut 5666.

WEST PINE, 4386—Five rooms and sun parlor; mechanical refrigeration; garage. E. L. BAKEWELL, CHestnut 5535.

WEST PINE, 4229—Beautiful 5-room 1st-floor modern apartment; will decorate to suit; $65. LIndell 0028. (53x)

WEST PINE, 4939—7 rooms; sun parlor; 2 baths, electric refrigerator and laundry; garage; very reasonable. (c)

WEST PINE, 3958—3-room efficiencies; heat, gas, light, electric refrigeration furnished. See manager or W. D. WALLER & CO., 122 N. 7th. CHestnut 7894.

UNUSUALLY FINE APARTMENT
4530 McPherson, 6 rooms, sleeping porch, open porch, eelctric refrigeration.

RENT BARGAIN
1088 S. Taylor; block east of Forest Park; 5-room efficiency; new; worth $10 more; 3 cars, bus. (c62)

LOVELY APARTMENT.
5375 Pershing; 7 rooms, two sun parlors, in A1 condition, first floor.
VERNON LAUX, 705 Chestnut, CH. 8300.

RENT REDUCED.
1012 Clarendon; 4 rooms, bath, electric, heat and janitor service; for only $55.
SHIRLEY REALTY CO., 813A Chestnut. CHestnut 8899.

BEST RENTAL BARGAIN WEST
6263 Cabany; 4 large rooms, A1 condition; heat and janitor service; open today.
VERNON LAUX, 705 Chestnut, CH. 8300.

FOR LEASE—Elegant 10-room apartment with garage space for 2 cars, with chauffeur's quarters; leaving city, will sublease at low rental for 1½ years or less. A. H. Finn, 5406 Delmar, top floor, west. FOrest 4652. (c)

CORNET & ZEIBIG OFFERS
A beautiful 2d-floor 5-room and sun parlor apartment, electric refrigeration, Murphy bed, garage; 7308 Forsythe bl. For particulars, call MAin 4560.

PRINCESS APARTMENT—Lovely bedroom apartment, modern, gas, electricity, heat and janitor service furnished, plenty of closet space. Murphy bed in living room, 1 block from 2 car lines and bus lines; $57.50. Keys at office of BROWN REALTY CO., in Hotel Brownsom, 7163 Manchester av. Hiland 8400.

HIGH-CLASS APARTMENTS.
535 Clara; 5d and 6 large rooms.
5388 Pershing; 4 rooms, Murphy beds.
5514 Pershing; 4 rooms, 2 Murphy beds.
5910 Washington, 5 rooms, sun parlor.
6010 Washington; 4 rooms, sun parlor.
F. W. DIESTELHORST CO., 5856 Delmar. (8)

MORRISON APARTMENTS
7217 Lansdowne ave., just south of Manchester ave., (7100 West), 3, 4 and 5 room efficiencies, heat, electricity, vacuum cleaner, stove and janitor service furnished, all in good condition; rental $45 to $55; keys at office of Brown Realty Co. in Hotel Brownsom, 7163 Manchester ave., Hiland 8400.

5-ROOM EFF. APT. $75 MONTH
MODERN THROUGHOUT
Four large rooms and dressing room with Murphy bed, Extra large dining room, full size bedroom, combination tub and shower bath, heat and janitor service (garage extra). 619 Westwood drive, ½ block south of Wydown boulevard; in the Moorlands. Apply 1st floor north or phone CAbany 5573W.
HOLBROOK-BLACKWELDER,
1010 Olive St. MAin 5055-5056.

Apartment for Rent

Eight rooms, 2 baths, second floor, will decorate, garages. 5355 Pershing avenue. FOrest 0693.

KATHERINE APARTMENTS

4432 Washington; ideal 3-4 room efficiencies; excellent service; desirable location; manager on premises. DElmar 3412

Exclusive Rainbow Apartment

Modern, 9 rooms, 3 baths; newly decorated; electric refrigeration; comfort of a real home. 5565 Waterman. (c83)

Beautiful Kenrick Square Apts.

3853 Lindell; in the heart of the city; furnished suites from $60 to $100; rent includes electricity, gas, refrigeration, heat and hotel service. (c99)

LINSYTHE APARTMENTS

7350 Lindell bl.; brand-new; just a few left; 3 and 4 room efficiencies; rent $55 and up; furnish gas, electric, Frigidaire; janitor service; manager on premises. (c99)

APARTMENTS

4965M ePherson, 5 rooms $80 00
5165 Waterman, 8 rooms, 2 baths. 110 00
5536 Waterman, 7 rooms, 2 baths. 145 00
J. M. LEVI & CO., 109 N. 7th. MAin 2968

1500 APARTMENTS, DWELLINGS, HOUSES, FLATS Wanted, For Rent and For Sale in These Columns Today.

AGENTS' RENT LISTS — AGENTS' RENT LISTS

HEMMELMANN-SPACKLER

REAL ESTATE CO.

MAin 1224-5-6 — 701 CHESTNUT ST.

FOR RENT

SOUTH APARTMENTS.

3606 CONNECTICUT, 5-6 room efficiency $80 00
3676 McREE AV., 4 rooms, sun parlor 70 00
3185B S. GRAND BL., 1-room efficiency 45 00

WEST APARTMENTS.

5604 WATERMAN, 6 rooms 90 00
5891 WASHINGTON, 5 rooms, sun parlor 85 00
S. E. COR. McPHERSON and TAYLOR, Knickerbocker, 6 rooms. 85 00
4349 MARYLAND, 7 rooms 85 00
3281A McPHERSON, 8 rooms 75 00
4630A WESTMINSTER, 7 rooms .. 72 50
5945 WASHINGTON, 4 rooms and sun parlor 65 00
3808 WEST PINE, 6 rooms, first floor 60 00

SOUTH FLATS.

3265A RUSSELL PL., 4 rooms; heat furnished 50 00
2900 LOUISIANA AV., 4 rooms and garage 45 00
4163A RUSSELL AV., 6 rooms .. 42 50
2512A CALIFORNIA, 6 rooms 40 00
3123-3123A LACKLAND AV., 1st and 2d floors, 3 rooms 35 00
2236A NEBRASKA AV., 3 rooms. 32 50
2242A NEBRASKA, 3 rooms 32 50
3040A ST. VINCENT, 3 rooms .. 30 00
4216A GIBSON AV., 3 rooms 30 00
1101A S. JEFFERSON, 4 rooms 27 50
717A and B HICKORY, 7 rooms.. 27 00
1911A LYNCH ST., 4 rooms 22 00
1111A S. JEFFERSON, 4 rooms .. 22 00
1402A S. COMPTON, 3 rooms 22 00
1406A S. COMPTON, 3 rooms 20 00
1012 BARTON, 3 rooms 15 00
2317 S. SECOND, 3 rooms 15 00
2313A De KALB, 3 rooms, elec. 14 00
1921 CONGRESS, ST., 2 rooms... 14 00
2315A S. SECOND, 2 rooms 12 50
215A LAMI, 3 rooms 12 50

WEST FLATS.

4726 OLIVE ST., 6 rooms 45 00
1244 HODIAMONT, 5 rooms 45 00
1240 HODIAMONT, 5 rooms 45 00
1148A BAYARD AV., 5 rooms... 40 00
4130 DELMAR, 4 rooms 37 50
4228A EASTON, 4 rooms 37 50
4063 EVANS AV., 4 rooms 35 00
1435A HODIAMONT, 3 rooms ... 30 00
6115 RIDGE, 3 rooms 30 00

FLATS—WEST

4228B EASTON AV., 3 rooms.... $25 00

SOUTHWEST FLATS.

1123A LOUISVILLE AV., 5 rooms 47 00
6912A WALDEMAR, 3 rooms and garage 37 50
1219A KRAFT AV., 4 rooms 35 00
4435 OAKLAND, 3 rooms 27 50

NORTH FLATS.

4700A CUPPLES PL., 3 rooms.... 35 00
1524A N. TAYLOR, 5 rooms 35 00
3022 GLASGOW AV., 3 rooms... 20.00
2235 DICKSON ST., 3 rooms 17 00
1015½ N. TENTH ST., 3 rooms.. 15 50
2135A CARR, 3 rooms 14 00
1108 N. 22D, 3 rooms 14 00
1119 N. 19TH ST., 3 rooms..... 12 50
1020B ATCHISON, 3 rooms 12 00
4984 NATURAL BRIDGE, 2 rooms 12 00
1438 N. 12TH ST., 3 rooms 12 00
1440 N. 12TH, 3 rooms 9 00

COLORED

3112 LUCAS, 8-room house..... 65 00
3307 FRANKLIN, 6-room house.. 45 00
2133 CHESTNUT, 6-room house.. 42 50
4663 EVA AV., 4 rooms 35 00
2602 THOMAS, 4 rooms 32 50
1013-N ELEVENTH ST., 3 rooms. 25 00
1011B N. ELEVENTH ST., 3 rooms 20 00
1535½ N. 16TH ST., 2 rooms... 12 50

STORES

3302 MERAMEC ST., large store - room 110.00
3870 PARK, corner storeroom.. 75 00
1615 MARKET, 14x55 ..... 75 00
4107 S. GRAND, store with large shop and garage 65 00
11 S. EWING AV., store..... 65 00
2901-03 CASS, store and 2 rooms.. 55
1508 S. 39TH ST., store room.... 35 00
1113 S. JEFFERSON, store 22 50
15 S. EWING, store 20 00

OFFICES

TAMM BUILDING, s. e. cor. Grand and Arsenal; fine offices; reasonable rent .....

LOFTS

N. E. COR. 9TH AND LUCAS, 5th floor, 3500 sq. ft.; daylight building .....

Mississippi Valley Trust Co.

Fourth and Pine Streets

DWELLINGS.

5226 VERNON, 9 rooms, bath.. $ 90 00
1721 WASHINGTON, 12 rooms and baths 125 00

APARTMENTS.

5554 DELMAR, 6 rooms, sunroom, tile bath, open porch, refrigerator and gas range ..... $
5904 DELMAR BL., 7 rooms, two baths, steam heat and janitor service 70 00
6015 MAPLE, 3d floor, 5 rooms and sun parlor 65 00
5930 PAGE, 1st floor, east, 4 rooms, bath and steam heat 45 00

FLATS.

5231A WELLS, 6 rooms and bath, garage 45 00
7327A MICHIGAN, 6 rooms, bath and hot-water heat $55 00
2735B BROADWAY, 4 rooms.. 30 00
4402A W. PAPIN, 3 rooms 30 00
1914A CHOUTEAU AV., 5 rooms and bath 35 00
5912-12A BARTMER, 5 rooms and bath 50 00
1736B FRANKLIN, 4 rooms 24 00
4048A OLIVE, 3 rooms 40 00

FLATS—WEST

3697E OLIVE, 6 rooms, bath.... 40 00
814 S. EIGHTH, 3 rooms 15 00
150A MARION, 3 rooms 10 00
1812A OHIO, 4 rooms and bath.. 35 00
3446 SHENANDOAH AV., 3 rooms and bath 25 00

FLATS FOR COLORED.

910 GRATIOT, 3 rooms $10 00
1730A N. 11th, 3 rooms 11 50
914A JEFFERSON AV., bath, heat furnished 45 00
2810A ELLIOTT, 3 rooms and bath 25 00

OFFICES.

6125A BARTMER $20 00

STORES.

3548 OLIVE, size 20x125 ..... $125 00
301 S. SECOND 30 00
116-118 S. COMMERCIAL, 36x CC, per month .....
931 CLARENDON, 20x40..... 30 00
304-06 SEVENTH, 33x41..... 35 00
1732 FRANKLIN AV., 18x40.. 70 00
1914 CHOUTEAU, 25x50; per 35 00
5908 DELMAR, 12x60 ..... 75 00
732 FRANKLIN AV., 18x40..... 75 00

FLATS FOR RENT—North

BENTON, 2553—3 rooms, new; baths, $22; rooms over, $15. ....
BENTON, 1400 (3d floor)—4 large rooms newly decorated, $18. ....
BENTON, 1908A—9 rooms, 3 sinks, bath, electric; $37.50. (c62)
BENTON, 2234—3 rooms, newly decorated; $20. Forest 6906. (c62)
BENTON, 2531A—7 rooms, bath; newly papered; reasonable. (c1)
BENTON, 2849A—3 beautiful rooms; gas and electric; newly decorated; $21. ....
BENTON, 2350A—Pretty rooms; big yard; near school; $14.50. apply WOLF-POLLACK, 101 N. 8th. MAin 1858.
BENTON, 3043—Second floor, 3 rooms; ex. electric; key next door west; $15. ....
EUGENE J. ALTHEIMER, WILLIAMS & CALMES, INC., 817 Chestnut.
BITTNER, 1022A—3 rooms, bath, all conveniences, $40; garages if desired. CO. 5804W. (c)
BLAIR, 3431—3 rooms; cool; open day. Riverside 3106J. (c)
BLAIR, 3229A—3 rooms, electric; $27. HARRY ANDREAS R. E. CO., 717½ Chestnut.
BROADWAY, 4250 N.—5 rooms, second floor; bath; electric; open. ....
BROADWAY, 2011A N.—3 rooms, gas, electrics; $8. Colfax 811.50. (c)
CARRIE, 4642A—5 rooms and sunroom; modern. ....
CARTER, 4119W—3 rooms, flat; first floor; open. ....
E. A. BENEKE, 212 Wainwright Bldg.
CHAMBERS, 1217A—4 newly papered rooms; rear school; low rent. (c62)
CHAMBERS, 910—3 rooms and electric; newly decorated; $18. ....
JULIUS HALLER B. CO., 807 Chestnut.
CLARENCE, 4539—5 rooms, hardwood floors, hot-water heat. (c)
CLARENCE, 4124—Three rooms, bath, screened porch, furnace, garage. (c)
CLARENCE, 4419A—6 nice rooms; decorated; garage; reasonable. Inquire 4534 Clarence. (c65)
COLLEGE, 4357—4 rooms; bath, electric; neatly decorated. ....
CONCORD, 5527A—5 rooms; tile bath, hot water; garage; $55. ....
COTE BRILLIANTE, 3960—New 3 rooms, modern; furnace open. ....
COTE BRILLIANTE, 4010—3 rooms, bath, electric. A. T. JOHNSON R. CO. Title Guaranty Bldg.
COTTAGE, 4046A—3 rooms; bath, gas, electric; newly decorated. ....
DE SOTO, 1309—3 rooms, new flat; efficiency; rent reduced. DEmar 9730J. ....
DE SOTO, 825—4 rooms, bath and electric. ....
DODIER, 2540 W.—3 large rooms, gas, electric; inside toilet; only $17.50. ....
DODIER, 3200—7 rooms, corner flat; hot-water heat; first-class order. (c)
DODIER, 1921A—Five rooms, bath and bath. ....
DODIER, 3323—4 rooms; hot and cold water; furnace heat; toilet, bath. ....
DODIER, 1910B 12th—3 rooms, electric, $16. 615 Chestnut. MAin 2813. ....
DODIER, 2731—4 rooms and bath; electric, large laundry, screens; adults. 2701 Dodier. ....
EAST GRAND, 1508—3 rooms, hall, bath, good location. ....
EAST GRAND, 205—3 light, airy rooms, $20. 1 block Broadway car. ....
EGGERT, 1818A N.—3 big rooms, bath, $25. FOrest 6906. (c62)
EIGHTEENTH, 1832 N.—3 rooms, electric, $15. JOST 308 722 Chestnut. ....
EIGHTEENTH, 1818 N.—3 rooms, gas and electric; nicely decorated; $16. ....
ELEVENTH, 2312A, 4—4 rooms, water, gas; $18. 4th floor, key on premises. ....
ELLIOTT, 2403A—Three rooms, electric, $17.50. ....
WILLIAMS MORTGAGE CO. MAin 1485.
ELLIOTT, 2622A—4 rooms, newly decorated; new fixtures; rent $20 month; keys at corner grocery. PArkview 6457. (c1)
ELMBANK, 4432—Four rooms, hot-water heat; garage. Colfax 6906W. (c69)
ELMBANK, 4432—Four rooms, hot-water heat, garage. Colfax 6906W. (c69)
FAIR, 4106—Beautiful new 4 rooms, tile bath; very reasonable. (c)
FAIR, 3103—3 rooms, modern; $38. MORESI-FRANGE & CO., 3119 N. Grand.
FAIR, 3715—Facing park; 4 rooms, sun porch; newly decorated. (c60)
FAIR, 4019—Corner of Farlin, opposite Fairground Park; big rooms; garage; $70.
FARLIN, 4300A—4 rooms; bath room; modern; open $40; garage optional. ....
FARLIN, 4160A—Modern 5 rooms and garage. ....
FIFTEENTH, 2716A N.—4 rooms, bath, electric, decorated; $25. TYler 3368. (c)
FIFTEENTH, 2818A N.—3 dandy rooms; redecorated; only $17.50. ....
HOWARD TAYLOR, 709 Chestnut.
FLATS—3 and 4 rooms, 1st and 2d floors; baths and electric. Apply 2508 N. Market. ....
FLORISSANT, 4418A—O'Fallon Park; 4 rooms, modern. Murphy; adults. Colfax 1421M. ....
FLORISSANT, 4219 N.—4 rooms, bath, hot-water heat; modern conveniences. ....
FOURTEENTH, 4311 N.—3 rooms, bath. ....

FLATS FOR RENT—North

FOURTEENTH, 2210 N.—3 rooms, $16. JNO. J. REARDON, INC., 111 N. 10th (c)
FORTUENTH, 1014 N.—3 rooms and electric, $12.50. ....
JOHN H. ABBOTT, Realtor, 709 Chestnut.
FOURTEENTH, 4322 N.—3 rooms, furnace, tile bath, decorated, hardwood floors; $39.50. CLYDE S. FISHER, MAin 1658.
GRAESLE, 3648-48A—4-room new 6th floor; modern; garages; blocks from Grand; showers, built-in cabinets, breakfast nook. (c2)
GARFIELD, 4002—Three rooms and kitchenette; tile bath, hardwood floors, etc.; $37.50. ....
WEST END REALTY & CONST. CO., 3416 Union. FVergreen 6300
GARRISON, 3909 N.—3 rooms, tile bath; furnace, hardwood floors; new decorations; $40. CLYDE S. FISHER, MAin 1658. (c37)
GIMBLIN, 1058—4 rooms, bath, electric, gas; newly decorated. ....
GLASGOW, 2021—3 bright rooms, water; gas and electric; $18. ....
GLASGOW, 2718A—3 rooms and bath; garage, hot-air furnace; hot and cold water. ....
GRAND, 2502 N.—4 large rooms, bath, bath, hot water; rent $35. (c)
HARPER, 3504—4 large rooms, bath. ....
HARRIS, 4210—5 rooms with garage, $30; third floor water; heat, adults. (c)
HEBERT, 2301 W.—4 rooms in rear; gas, electric; $20; adults. ....
HEBERT, 2500 W.—3 good-sized rooms; splendid condition. ....
HEBERT, 3521 and 3521A—5 rooms and bath, first floor, 7 rooms, bath, 2d floor; DALY & McCABE R. E. CO., 801 Chestnut.
HEBERT, 2347A—Four rooms and bath; adults; St. Augustines Parish. McMENAMY REAL ESTATE CO., Lindell 9000.
HORNSBY, 1054A—3 rooms bath, hot water heat; reasonable. (c99)
HORNSBY, 1061—4 rooms, bath, furnace, garage. Apply 4022 McLaran. (c65)
HOWARD, 2320A—2 or 3 clean rooms, bath; cheap adults. ....
HOWARD, 2825A—3 rooms, newly repaired; $20. ....
HOWARD, 2503A—4 nice rooms, and electric; rent reduced. Riv. 8057J. ....
HOWARD, 2733—3 rooms, toilet, laundry, $22.50; garage, $23. Colfax 2877J. (c)
JEFFERSON, 1414 N.—3 rooms, gas, electric, KAMP, 105 N. 7th. Chest 8342.
JEFFERSON, 1300 N.—White; only $20. BENJAMIN MUSHLIN R. E. CO., 319 Boyle Bldg. MAin 2515.
JEFFERSON, 2557A—3 rooms, electric; rent $22. HENRY ANDREAS R. E. CO., 717½ Chestnut.
JEFFERSON, 1710A N.—Six rooms, bath, electric; gas; good condition; $30. ....
CONCESSION to responsible tenant. MORRIS AACH R. CO., INC., 826 Chestnut
KENNERLY, 4001-03A—4 rooms; bath, electric; $22.50. (c)
KENNERLY, 4129 — 4 rooms, electric bath; $32.50. A. T. Johnson, Realty. (c)
KLEIN, 3326—3 rooms, gas, electric; laundry. ....
KNAPP, 3253A (rear)—3 rooms; rent $16. ....
KNICKMEYER-FLEER R. & INV. CO., 3129 N. Grand. Colfax 3425-6.
KOSSUTH, 3514A—3 lovely rooms, bath, laundry, with garage; $35. ....
KOSSUTH, 3809—4 rooms, downstairs; sunroom; all conveniences; opposite Fairgrounds Park. ....
LABADIE, 3845—5 rooms, lower; Sept. 20. Colfax 6710R. ....
LABADIE, 4145—5 rooms, modern; steam heat; $62.50. (c62)
LABADIE, 3861—New, modern, 4 rooms and sun parlor; $30. Main 0780. ....
LABADIE, 4024—6 rooms, tile bath, separate laundry, furnace. ....
LABADIE, 4261-61A—3 rooms, furnace, modern; rent reduced to $28 each. GLICK REALTORS, 822 Chestnut.
LABADIE, 4158A—4 rooms, bath, electric, furnace, good condition. JEfferson 8892. ....
LABADIE, 4206—4 large rooms, first floor; bath, hot-water heat; garage; $45; vacant Oct. 1. Lindell 7900. (c)
LEE, 3852—3 rooms; toilet, gas, electric; $18. ....
LEO, 4024—3 rooms; gas, electric, water. Colfax 0295W. (c)
LEXINGTON, 4318A—4 rooms; tile bath; furnace, hardwood floors; garage; $70. WANSTRATH, 7174 Chestnut.
LEXINGTON, 4130W—3 rooms, bath, furnace; rent $40; garage optional. ....
KNICKMEYER-FLEER R. & INV. CO., 3129 N. Grand. Colfax 3425-6.
LEXINGTON, 3946A—Five rooms, bath, furnace and garage; open today. NORTH ST. LOUIS TRUST CO., 3500 N. Grand. ....
LINCOLN, 4046A—3 rooms, electric, newly decorated. Apply 2nd floor (c71)
LINCOLN, 3814A—3 large rooms, bath, electricity; gas; garage; 1st class condition. (c)
LINTON (COR. VON PHUL)—Across from parochial church and school. In the heart of O'Fallon Park district; most modern, new 3-room flats in the city and last one block from car line; owners on premises all day. (c99)

FLATS FOR RENT—North

FOURTEENTH, 2210 N.—3 rooms, $16. JNO. J. REARDON, INC., 111 N. 10th (c)
FORTUENTH, 1014 N.—3 rooms and electric, $12.50. ....
JOHN H. ABBOTT, Realtor, 709 Chestnut.
FOURTEENTH, 4322 N.—3 rooms, furnace, tile bath, decorated, hardwood floors; $39.50. CLYDE S. FISHER, MAin 1658.
GRAESLE, 3648-48A—4-room new 6th floor; modern; garages; blocks from Grand; showers, built-in cabinets, breakfast nook. (c2)
GARFIELD, 4002—Three rooms and kitchenette; tile bath, hardwood floors, etc.; $37.50. ....
WEST END REALTY & CONST. CO., 3416 Union. FVergreen 6300
GARRISON, 3909 N.—3 rooms, tile bath; furnace, hardwood floors; new decorations; $40. CLYDE S. FISHER, MAin 1658. (c37)
GIMBLIN, 1058—4 rooms, bath, electric, gas; newly decorated. ....
GLASGOW, 2021—3 bright rooms, water; gas and electric; $18. ....
GLASGOW, 2718A—3 rooms and bath; garage, hot-air furnace; hot and cold water. ....
GRAND, 2502 N.—4 large rooms, bath, bath, hot water; rent $35. (c)
HARPER, 3504—4 large rooms, bath. ....
HARRIS, 4210—5 rooms with garage, $30; third floor water; heat, adults. (c)
HEBERT, 2301 W.—4 rooms in rear; gas, electric; $20; adults. ....
HEBERT, 2500 W.—3 good-sized rooms; splendid condition. ....
HEBERT, 3521 and 3521A—5 rooms and bath, first floor, 7 rooms, bath, 2d floor; DALY & McCABE R. E. CO., 801 Chestnut.
HEBERT, 2347A—Four rooms and bath; adults; St. Augustines Parish. McMENAMY REAL ESTATE CO., Lindell 9000.
HORNSBY, 1054A—3 rooms bath, hot water heat; reasonable. (c99)
HORNSBY, 1061—4 rooms, bath, furnace, garage. Apply 4022 McLaran. (c65)
HOWARD, 2320A—2 or 3 clean rooms, bath; cheap adults. ....
HOWARD, 2825A—3 rooms, newly repaired; $20. ....
HOWARD, 2503A—4 nice rooms, and electric; rent reduced. Riv. 8057J. ....
HOWARD, 2733—3 rooms, toilet, laundry, $22.50; garage, $23. Colfax 2877J. (c)
JEFFERSON, 1414 N.—3 rooms, gas, electric, KAMP, 105 N. 7th. Chest 8342.
JEFFERSON, 1300 N.—White; only $20. BENJAMIN MUSHLIN R. E. CO., 319 Boyle Bldg. MAin 2515.
JEFFERSON, 2557A—3 rooms, electric; rent $22. HENRY ANDREAS R. E. CO., 717½ Chestnut.
JEFFERSON, 1710A N.—Six rooms, bath, electric; gas; good condition; $30. ....
CONCESSION to responsible tenant. MORRIS AACH R. CO., INC., 826 Chestnut
KENNERLY, 4001-03A—4 rooms; bath, electric; $22.50. (c)
KENNERLY, 4129 — 4 rooms, electric bath; $32.50. A. T. Johnson, Realty. (c)
KLEIN, 3326—3 rooms, gas, electric; laundry. ....
KNAPP, 3253A (rear)—3 rooms; rent $16. ....
KNICKMEYER-FLEER R. & INV. CO., 3129 N. Grand. Colfax 3425-6.
KOSSUTH, 3514A—3 lovely rooms, bath, laundry, with garage; $35. ....
KOSSUTH, 3809—4 rooms, downstairs; sunroom; all conveniences; opposite Fairgrounds Park. ....
LABADIE, 3845—5 rooms, lower; Sept. 20. Colfax 6710R. ....
LABADIE, 4145—5 rooms, modern; steam heat; $62.50. (c62)
LABADIE, 3861—New, modern, 4 rooms and sun parlor; $30. Main 0780. ....
LABADIE, 4024—6 rooms, tile bath, separate laundry, furnace. ....
LABADIE, 4261-61A—3 rooms, furnace, modern; rent reduced to $28 each. GLICK REALTORS, 822 Chestnut.
LABADIE, 4158A—4 rooms, bath, electric, furnace, good condition. JEfferson 8892. ....
LABADIE, 4206—4 large rooms, first floor; bath, hot-water heat; garage; $45; vacant Oct. 1. Lindell 7900. (c)
LEE, 3852—3 rooms; toilet, gas, electric; $18. ....
LEO, 4024—3 rooms; gas, electric, water. Colfax 0295W. (c)
LEXINGTON, 4318A—4 rooms; tile bath; furnace, hardwood floors; garage; $70. WANSTRATH, 7174 Chestnut.
LEXINGTON, 4130W—3 rooms, bath, furnace; rent $40; garage optional. ....
KNICKMEYER-FLEER R. & INV. CO., 3129 N. Grand. Colfax 3425-6.
LEXINGTON, 3946A—Five rooms, bath, furnace and garage; open today. NORTH ST. LOUIS TRUST CO., 3500 N. Grand. ....
LINCOLN, 4046A—3 rooms, electric, newly decorated. Apply 2nd floor (c71)
LINCOLN, 3814A—3 large rooms, bath, electricity; gas; garage; 1st class condition. (c)
LINTON (COR. VON PHUL)—Across from parochial church and school. In the heart of O'Fallon Park district; most modern, new 3-room flats in the city and last one block from car line; owners on premises all day. (c99)

FLATS FOR RENT—North

LUCKY, 3634A—4 rooms, newly papered and painted; new bathroom; rent $30. H. MABEL, AGENT, FOREST 4100.
LUCKY, 3705—3 large rooms, gas, electric, bath; rent $25. ....
SHIRLEY REALTY CO., 813A Chestnut. CHestnut 8899
MADISON, 811—3 rooms; electric, $15. JOST 308 722 Chestnut. (c63x)
MADISON, 2242—3 rooms; gas, electric; newly papered; $14; month free. ....
MADISON, 1200A — Corner 5-room flat; nice big porch; bath, electric; $30. 1200 Madison, 1st floor, 4-room flat, $25. 1224A Madison, 5 rooms, bath and electric, $25. GRACE, 100 N. 8th st.
MAFFITT, 4237—5 rooms, tile bath, hot-water heat; large yard; $50. ....
MAFFITT, 3850A—3 rooms, bath, modern; $30. Colfax 2017W. (c)
MAFFITT, 3822—5 rooms and bath, furnace. ....
MAFFITT, 3804A—5 rooms, bath, electric steel; arranged; $37.50. ....
JOHN H. ABBOTT, Realtor, 709 Chestnut.
MAFFITT, 3714—3 rooms, sleeping porch, tile bath, hardwood floors, furnace; $40. GEO. J. WANSTRATH, 7174 Chestnut.
MAFFITT, 4249—Lovely 3 rooms, bath; 4428A St. Louis; 4 rooms and bath, 4428A St. Louis; 3 rooms and bath; all newly decorated and painted. ....
FONKIN-GABBERT-SLATTERY, Llo. 3067.
MAGAZINE, 3034—3 rooms, bath, electric, front; $30. ....
MAIDEN LANE, 1933A—3 rooms; newly painted and decorated. ....
MALLINKRODT, 2014A—3 rooms and bath; $30. ....
MARGARETTA, 4229—Modern, 4 rooms; Murphy bed; also garage. ....
MARGARETTA, 4477—5 rooms, bath, electric; adults only; $30. (c90)
MONROE, 1105—3 rooms, bath. Main 4873.
MONTGOMERY, 1909A—3 rooms, electric; decorated; $20. TYler 3368. (c)
MONTGOMERY, 2949—4 rooms, bath, basement floor; $36. ....
MONTGOMERY, 3122—3 rooms, water gas, electric; newly decorated; $18. ....
MONTGOMERY, 2226—2d floor; 3 rooms, electric, gas, newly decorated; rent reduced; $18. ....
NATURAL BRIDGE, 3517—3 rooms, gas, water; $20.00. ....
NATURAL BRIDGE, 3714—Cottage, five rooms and bath; $20; adults only. (c)
NATURAL BRIDGE, 4200A—3 rooms, $17. EVergreen 0050. ....
NATURAL BRIDGE, 4205A—4 rooms, $20. EVergreen 0050. ....
NEWSTEAD, 3812A N.—Nicely furnished housekeeping rooms, electric, gas; $7. ....
NEWSTEAD, 4204 N.—4 rooms; modern. ....
NEWSTEAD, 4139 N.—5 rooms, bath, gas, electric, furnace; $35. (c)
NEWSTEAD, 3617A N.—4 rooms, and bath; $35. DALY & McCABE R. E. CO., 801 Chestnut st.
NINTH, 2701 N.—9 rooms; ideal for a rooming house. ROETTGER-MASEK REALTY CO., 7th and Chestnut. (c)
NINTH, 3501 N.—2 rooms, water, gas, electric; $10. ....
NORTH MARKET, 3530A—3 rooms, bath, modern; $30. Cabany 2357W. (c)
NORTH MARKET, 3519—3 large rooms; condition; $23. Tyler 3368. (c)
NORTH MARKET, 907—3 large, bright rooms; $17.50; decorated. Parkview 2188W. ....
NORTH MARKET, 3830A—3 rooms, electric, water, gas. ....
KNICKMEYER-FLEER R. & INV. CO., 3129 N. Grand. Colfax 3425-6.
OGDEN, 2104—4 rooms, tile bath, electric; $30. ....
PALM, 2111—4 rooms, inside toilet; $28.50. Evergreen 3389. (c)
PALM, 910—Large, flat, electric, $16; open. 6th floor. ....
PALM, 1010A—3 rooms; rent $27. ....
PARK, 1808A N.—3 rooms, bath, electric; $30. ....
PECK, 4240A—3 rooms, bath, furnace; conveniently located; $35. (c1)
PENROSE, 3930A—Modern; 4 rooms, hardwood floors, rent reduced; $35. ....
PRAIRIE, 1812-26 N.—Large 3-room flats, gas and electric, $18. CAIN-HARDESTY, Hiland 2870. ....
PRAIRIE, 1804 E.—4-room efficiency; furnace, modern; rent reduced to $35. GLICK REALTORS, 822 Chestnut.
RED BUD, 4353—5 rooms and bath; furnace, modern. ....
RED BUD, 4363—O'Fallon Park; upper 5 rooms, modern; 3 porches, garage; adults. Colfax 1421M. Open.
REDBUD, 4515A—3 large rooms, hardwood floors, bathroom; rent; continuous water; adults; open. ....
ROSALIE, 4305—New, 3 large rooms, 4 room efficiency; strictly modern; garage. HAVELOCK C. SIMON & CO., 4155 N. Newstead. Colfax 7400.
SACRAMENTO, 4202A—3 rooms, tile bath, furnace, hardwood floors, Murphy. SACRAMENTO, 4219W—3 rooms, bath, electric; $25. (c62)
SCARAMENTO, 4190A—Large flat; 3 rooms; modern; half block from Fair Ground Park. Cabany 1072W. ....
SCHUSTER, 2138A—4 rooms, bath, electric; also 1 room first floor; $35. ....
SALISBURY, 2620A—3 rooms and bath, 3d-flr; attic and laundry. TYler 3368. ....
SALISBURY, 2415 N.—3 rooms, bath, modern; good condition; $18. ....
SIXTEENTH, 1324 N.—3 rooms and attic, water, electric; $16. ....
SPRING, 2620 N.—4 rooms, bath; $30. KAMP, STEINLAGE R. CO., 722 Chestnut.
SPRING, 3523 N.—3 rooms; $15. JOHN J. REARDON, INC., 111 N. 10th
SPRING, 2632A—3 rooms, bath, furnace; garage; $40. Lindell 2396J. (c)
SPRING, 2854 N.—3 rooms, bath, electric. ....Grand 2080J.
SPRING, 1707A—3 rooms; gas, electric; $18. Colfax 3014W. ....
SPRING, 1521 N.—3 large rooms and bath; $18. Cabany 4639W. ....
SPRING, 3513 N.—3 large rooms, modern conveniences; newly decorated; adults; $30. ....
ST. FERDINAND, 4068A—3 rooms, bath; $30. ....
JOHN H. ABBOTT, Realtor, 709 Chestnut.
ST. FERDINAND, 3955—5 rooms; toilet, water, gas, electric; newly decorated; garage. Apply on premises. ....
ST. LOUIS, 3642—1st floor, 3 rooms, bath, electric; $25. ....
ST. LOUIS, 2843A—3 rooms, modern, hot-water heat, furnished; adults; $45. ....
ST. LOUIS, 3905A—3 rooms, tile bath, furnace; rent $38. JEfferson 8892. (c80)
SULLIVAN, 3804—Nice light 6-room flat, hardwood floors, tile bath; reasonable. ....
SULLIVAN, 3930A—3 rooms, electric; decorated; $20. TYler 3368. (c)
SULLIVAN, 1929—5 rooms; gas, electric, rent $15; adults. ....
SULLIVAN, 1903—3 rooms; cheap rent to right party. Colfax 2172R. ....
SULLIVAN, 4038A—2 rooms and garage. Call Colfax 6032J—across from school. ....
TAYLOR, 3108 N.—Modern flat, 6 rooms and sunroom. ....
TAYLOR, 3002-3004A N.—3 rooms, modern; newly decorated; cheap; concession. ....
TAYLOR, 3117 N.—Desirable 3-room flat; all conditioned. ....
TAYLOR, 2924 N.—3 rooms, modern; near Cote Brilliante School; $20.50. (c)
TAYLOR, 1808A N.—3 rooms, bath; electric; $20. ....
McDONALD, 1111 Chestnut, MAin 0142.
TAYLOR, 4117 N.—3 rooms, 4 room efficiency; rent $10. ....
KNICKMEYER-FLEER R. & INV. CO., 3129 N. Grand. Colfax 3425-6.
TENTH, 1324-26 N.—2 or 3 rooms, water; electric; $10 up. ....
TENTH, 1441 N.—3 rooms, electric; $15. MASON, Chestnut 7407, 925 Chestnut.
TENTH, 2006A N. (Rear)—3 rooms; water, electric; $13. ....
TENTH, 1430 N.—2 rooms, water; $10. MASON, Chestnut 7407, 925 Chestnut.
THIRTEENTH, 3128A N.—3 rooms $20. JNO J. REARDON, INC., 111 N. 10th st
TWENTIETH, 1824A N.—4 rooms, electric and gas. ....
TWENTY-FIRST, 3730 N.—3 rooms, newly decorated; electric; low rental; $18. ....
TWENTY-FIRST, 3911 N.—3 or 4 rooms, electric, etc.; reasonable. JEfferson 8892. (c80)
TWENTY-FIRST, 3941 N.—3-room modern bath, hardwood floors; $37.50. Colfax 8173. ....
TWENTY-SECOND, 1441—3 rooms, electric, water, gas; only $15. ....
TWENTY-SECOND, 3016 N.—3 rooms, electric; decorated; $18. TYler 3368. (c)
TWENTY-SECOND, 3501 N.—3 rooms, bath, electric; newly decorated; $35; keys at corner grocery. PArkview 5367. Riv. 8057J. ....
TWENTY-SECOND, 2814A N.—3 rooms, bath, electric; newly decorated; $18. ....
GEO J. WANSTRATH, 7174 Chestnut. (c65x)
TWENTY-FIFTH, 2721 N.—4 large rooms, electric and bath; newly decorated. ....
TWENTY-FIFTH, 3936—3 small rooms; $13; adults. ....
TWENTY-FIFTH, 1518A N.—3 LIGHT ROOMS; RENT $22.50; NEWLY DECORATED, SCREENED PORCH; OPEN. ....
UNIVERSITY, 4344—1 room, gas, electric, bath; vacant; $15. ....
UNIVERSITY, 2535-45—New 3-room flats in beautiful new building; all modern; electric and hardware fixtures. ....
HOFFELDER R. & R. CO., Colfax 3737. 4414 Natural Bridge.

ROOMS FOR RENT—North

UNIVERSITY, 2716—4 rooms, electric; gas, water; $20. ....
VANDEVENTER, 2506A N.—3 rooms and bath; $27.50. (c80)
VANDEVENTER, 2318A N.—3 rooms; electric; $28. ....
GLICK REALTORS, 822 Chestnut.
VANDEVENTER, 2825A N. (at St. Louis) Choice 4 rooms; bath, $35. Riv. 0780.
WOLF-POLLACK, 101 N. 8th, MAin 1858.

FLATS FOR RENT—North

VANDEVENTER, 3014 N.—New, modern; 4 rooms and sun parlor; $50 MAin 0780. (c83)
WARREN, 1418—Second floor rear; 2 rooms, gas, water, electric; only $12.50.
WARREN, 1440—4 rooms, electric; $23. JNO. J. REARDON, INC., 111 N. 10th st
WEST CARTER, 4146A—4 rooms, $40. 4148A West Carter, 5 rooms, $50. Hot water and heat furnished. ....
MORRIS AACH R. CO., INC., 826 Chestnut.
WEST KOSSUTH, 4215A—3 rooms and bath; price $35.50. ....
WELLS, 3948A-3—3 rooms, electric; decorated; $18. Tyler 3368. (c)
MODERN FLAT, 5 ROOMS, GARAGE, $40 4266A St. Louis; fine condition; furnace, electric. Chestnut 8297.

NEW—FIREPROOF

4000 N. 21st; 3 fine rooms, Murphy bed in dining room; tile bath with shower, steam heat; hardwood floors and are built of concrete and steel; rent only $40. Open. BUSH-BURNS. MAin 4707. (c83)

FAIRGROUNDS FLATS

AT BEAUTIFUL FAIRGROUNDS PARK.

3863 Kossuth; 12 splendid new flats; 4 rooms and dressing closet; roll-away bed and 5 full rooms, tiled-in bath, copper screens, beautiful light fixtures; convenient to schools, churches, playgrounds, cars; reasonable rent. See Sunday, 2 to 5 or phone us and we'll take you there.

GORDON-HOREN, Realtors, 906 N. Grand. JEfferson 7246. (c)

Northwest

ABNER, 3306—2 rooms, $10. 1512 Locust. Central 0150. ....
ALDINE PL., 4946—Rent reduced; beautiful 4 rooms, $42.50, with garage, $45.50. ....
ANDERSON, 4838—4-room efficiency, new bath; $40. Cabany 2357W. ....
ANDERSON, 4841—New 4 rooms; 2 large bedrooms; beautiful home; rent reasonable. ....
ANDERSON, 4829—Beautiful 5-room single; tile bath; modern; garage. WEST END REALTY & CONST. CO., 3416 Union. EVergreen 6237.
ANDERSON, 3212A—4 rooms; steam heat; 2-family building; large living room; $47.50. CLYDE S. FISHER, MAin 1658.
ASHLAND, 5226—4 rooms, large living room; bungalow type single flat; steam heat, $47.50; will redecorate $4 extra; half month free. HICKEL, MAin 1051.
ASHLAND, 5226—4 and 4 rooms, large living room, good floor plan, steam heat, garage; $10.450; will newly painted; bargain. Chon as. Open Sunday.
ATHLONE, 4501—2d floor; near O'Fallon Park; 5 rooms and hall; room newly decorated; tile bath, hardwood floors; hot-water heat; adults only. ....
BELLEVUE, 1202—Near Ferguson ave., 4 rooms, sunroom, 3-room efficiency; kitchenette with breakfast room efficiency; garage. $45. ....
BELT, 3308—Modern, 4 rooms, sun porch, steam heat; garage. ....
BELT, 3327A—4 rooms, bath, furnace, screened porch; corner flat, $45. Parkview 1963—3 rooms; bath, furnace; newly decorated. ....
BURD, 2814—5

AGENTS' RENT LISTS

TRUST CO.

O ST. CHARLES

NTS

BUCKINGHAM COURT, 5 rooms sun parlor, sleeping porch hardwood floors, heat and janitor service.....
CATES, beautiful 8 rooms fireplace; will decorate.....$100 00
FOREST PARK, 4 rooms, sun parlor, hardwood floors heat and janitor service.....
McPHERSON, 4 rooms bath, hardwood floors, heat and janitor service.....
N. UNION, 6 rooms, bath, heat and janitor service.....
VERNON, or **Vernon at** Clara way, 5 rooms and bath, furnace.....
WAYNESBOROUGH, 4 rooms and bath.....
CLARENCE AVE., 3 rooms alcoves, hot-water heat, hardwood floors.....
A PENDLETON, 5 rooms and bath and electric.....
½ EVANS, second floor, 3 rooms, bath.....
ST. FERDINAND, 3 rooms, bath and electric.....
W. FLORISSANT, 5 rooms, electric.....
N. GRAND, 4 rooms, toilet, electric.....
NORFOLK, 3 rooms, electric.....
COZENS, 3 rooms, electric lights.....
N. SPRING, 3 rooms, electric; newly decorated.....
ST. VINCENT AV., 3 rooms, bath, electric.....
O'FALLON, 4 rooms, gas.....
WASH, 2d floor, 3 rooms, electric.....
FRANKLIN, 2d floor west, 2 rooms.....
N. ELEVENTH, 3 rooms.....
S. NINTH, 2 rooms, gas.....
JEFFERSON, 5 rooms, electric.....
N. FRANKLIN, 4 rooms, bath, electric.....
HEBERT, 3 rooms.....

ER WALTON AND LACK-LAND, 8 rooms, bath, steam heat, garage.....
AUBERT, 9 rooms, bath, furnace, double garage.....$75 00
WASHINGTON, 11 rooms, bath and furnace; business only.....
EASTON, 10 rooms, bath, heat and janitor service.....
DELMAR, 5 rooms, furnace, electric.....
OLIVE STREET ROAD, 4-room bungalow, bath, electric light, hot-water heat.....
MAPLE AV., 9 rooms; hot-air heat; garage.....

& SON

617 Chestnut St.

FLATS.

onia, 1212; 4 rooms.....$45 00
t, 6764A; 5 rooms.....50 00
6719; 5 rooms and garage..50 00
, 4669; 4 rooms.....37 50
ew, 3962A; 5 rooms.....50 00
ld, 3903A; 5 rooms, bath..25 00
r, 7567; 5 rooms.....75 00
n, 5204; 5 rooms.....55 00
5128A; 6 rooms.....
7541A; 6 rooms.....50 00
ty-third, 3610A S.; 4 rooms.27 50
th, 1221 S.; 2 rooms.....10 00
ndoah, 4030A; 6 rooms.....45 00

DWELLINGS.

4380; 11 rooms.....$ 85 00
5124; 9 rooms.....75 00

GARAGES.

n, 733.....$ 7 50
d, 745.....6 00
han, 6039.....6 00
mann, 6005.....4 00
erson, 4052.....4 00

FLATS FOR RENT—South

OKEE, 1926A—5 rooms and bath. Inquire in rear; suitable for rest or rooming.....
ELAND, 4117A—Modern 7 room GRand 1128M.....
ELAND PL., 2122 (4506 Cleveland)—7 rooms, dinette; $40.....
LAND, 3940A—5 rooms and bath; Ladelle 2740.....
LAND, 3868A—Front room, kitchenette, neatly furnished; south exposure.....
LAND, 4208-5 rooms, sun porch; condition; adults; rent reduced.....
LAND, 4222—Five rooms, bath; garage, $40; will decorate.....
LAND, 4225—7 rooms, furnace; modern; first-class condition; reasonable.....
LAND, 4125—7 rooms, furnace; excellent condition; modern.....
GRAND, 2610 Gravois, PRospect 519.
GRAND, 3164 S.—Bungalow-flat; 5 rooms; modern; opposite Roosevelt High.....
GRAND, 4119 S.—4 rooms; bath, furnace; $45.....
GRAND, 5024A S.—4-room bungalow-flat; garage $5.....
GRAND, 5025—New 5 rooms, strictly modern with garage, $65. BRINKOP, LAcle 3040.
GRAND, 5332 S.—4 rooms, 5 room efficiency and sleeping porch, ultra modern.....
FEDERER, 2610 Gravois, PRospect 1519.
GRAND, 4105 S.—5 rooms, bath and furnace; $400. BRINKOP, LAc. 3040.
GRAND, 3224A S.—3 rooms, heat and janitor service.....
FEDERER, 2610 Gravois, PRospect 1519.
GRAND, 3411 S.—5 rooms, tile bath, furnace, modern; $50.....
GRAND, 3708A S.—5 rooms, tile bath, furnace; $40.....
ERT, 3521 **S. GRAND, LAc. 8341.**
GRATTA, 1615—4 rooms, water, electric.....
GRATTAN, 1408A—3 large rooms; newly painted and papered; $18.....
GRATTAN, 1421A—3 rooms, electric; open Sunday morning.....
GRATTAN, 1439A—3 rooms, electric, $18 per month. CHestnut 2813.....
GRAVOIS, 2607—2 rooms. Call at 2601 Gravois.....
GRAVOIS, 2127A—4 rooms, bath, furnace; in A No. 1 condition; rent $45.....
JOHN W. GIBSON R. CO.,114 N. 7th st.
GRAVOIS, 3271—3 large rooms; bath, electric inside stairs; only $33.....
GRAVOIS, 3329—3 rooms; electric; gas; $25.....
GRAVOIS, 3419—4 large rooms, bath and electric.....
GRAVOIS, 3228—5 rooms, bath. LAclede 4246.....
GRAVOIS, 3631A—3 rooms, tile bath. Murphy bed; heat; hot water furnished.....
GRAVOIS, 3627 Gravois, PRospect 4334.....
GRAVOIS, 5219A—3 rooms and bath, steam heat, hardwood floors throughout, very nearly new; reasonable.....
GUSTINE, 3155—5 rooms, bath; vacant; adults. WYdown 0655J.....
HALLIDAY, 3212A—4 rooms, modern; rent $40.....
HALLIDAY, 3139A—5 rooms; Murphy bed; sunroom, beautifully decorated; $45.....
HARTFORD, 3511—3 rooms and bath.....
HARTFORD, 3804—4 rooms, tile bath, janitor service; well decorated; open.....
HARTFORD, 4138—Modern 3-room flat; fine condition.....
HARTFORD, 3917A—5 rooms, hardwood floors, hot-water heat, tile bath; will decorate.....
HEIDELBERG, 4875—5 rooms, bath and garage; everything complete.....
HENRIETTA, 2726—6 rooms, all conveniences; $50. CHestnut 0577J.....
HENRIETTA, 2861—Upper 5 rooms, bath and electric; $33; open.....
HENRIETTA, 3125-25A—3 beautiful rooms, front entrances; newly decorated; fine condition.....
HENRIETTA, 3544—Lower 5-room flat, all conveniences, near 3 car lines; 4 adults.....
HICKORY, 1809—5 rooms, bath, electric. JOst 308, 22d Chestnut cars.....
HICKORY, 2629—3-room flat, gas, electric.....
HICKORY, 2734A—nice, large rooms; newly decorated; $20.50.....
HICKORY, 3644A—3 rooms, newly decorated, electric gas shades; $20.....
HICKORY, 3925—3 rooms; furnace; bath and electric; $32.50.....
HICKORY, 927—4 and 5 rooms, baths; $40 and $42.50. 1050 Park; 3 good rooms and large attic; $18.....
HUMPHREY, 3818A—6 rooms, bath, newly decorated; $45.....
HUMPHREY, 4230—4-room flat, bath and all conveniences; $35.....
HUMPHREYS, 3530—6-room modern; 1 block from St. Pius Church.....
HUMPHREY, 4147—Modern; 3 rooms; bath, steam heat; $37.50.....

FLATS FOR RENT—South

HYDRAULIC, 3635A—4 rooms, bath, furnace, garage.....
IDAHO, 5053—3 rooms, bath and garage. $35.....
IDAHO, 6332-6332A—3 rooms; tile bath; new; reasonable. Riverside 5754J. (c99)
INDIANA, 2808A—4 rooms and bath; garage.....
INDIANA, 3419—Three rooms and bath. Call LAclede 5907.....
INDIANA, 2323—3 large rooms and bath; newly decorated; $30.....
INDIANA, 2623—4 rooms, bath, furnace, newly decorated.....
INDIANA, 2265—3 nice rooms; electric, gas, laundry; see it.....
INDIANA, 3512A—3 rooms; only $20; liberal time allowance.....
IOWA, 3437—3 rooms, furnace; all conveniences; $40; adults only.....
IOWA, 3535—3 rooms and bath, $25. LAclede 5600.....
ITASKA, 3549—4 rooms and tile bath $35.....
JEFFERSON, 3346A S.—6 rooms. Before 2 p. m., PRospect 8819.....
JEFFERSON, 3123A S.—5 bright rooms, bath, furnace; all conveniences. (c53x)
JEFFERSON, 2217 S.—5 rooms, bath, furnace; laundry; garage. Riverside 6347R.
JEFFERSON, 3523A S.—5 beautiful rooms, bath, furnace, hardwood floors, sleeping porch, shades and screens; everything like new; rent $40; adults.....
JULIA, 1041—3 rooms; gas, water; $12. **MORRIS AACH R. CO., INC., 826 Chestnut.**
JUNIATA, 3439—3 rooms, bath; $40; enamel sink.....
JUNIATA, 3868—5 rooms, bath, furnace, garage; $40. Hiland 8245.....
JUNIATA, 3874—4 rooms, lower floor; modern.....
KEOKUK, 3218—3 rooms and bath; rent reasonable.....
KEOKUK, 3647 — Large 3-room modern flat, oak floors, tile bath; garage. WALTER E. SHEEHAN, 721 Chestnut.
KLEMM, 2356—3-room flat; hardwood floors, tile bath, furnace.....
KOSCIUSKO, 3825—Flat, 5 rooms; bath, electric light, finished attic.....
LAFAYETTE, 3237—Modern 5-room flat; garage, CHestnut 8603.....
LAFAYETTE, 4016A—Modern 5 rooms, bath; $50.....
LAFAYETTE 4011—4 rooms and sun parlor, $42.50. GRand 3020W.....
LAFAYETTE, 4142A—3 rooms, kitchenette, bungalow-flat; $40.....
LAFAYETTE, 4070A—4 rooms, garage; rent reasonable.....
LAFAYETTE, 4040—3 rooms, furnace, tile bath, electric; good condition. **WILLIAMS MORTGAGE. MAin 4185.**
LAFAYETTE, 3969—3 rooms and sunroom; hardwood floor; steam heat; Murphy bed; garage.....
LAFAYETTE, 4101—5 rooms; modern; $45. CONCANNON, Realtor, Walnwright Bldg.
LAFAYETTE, 4337—Very choice 6 rooms; all bedrooms; 2 bedrooms; **rent reasonable.**
LAFAYETTE, 3231—Attractive, modern, 4-room upper; newly decorated, Murphy bed, ranges; adults.....
LAFAYETTE, 4171A—4 large rooms; kitchenette, glassed-in sleeping porch; hardwood floors; completely redecorated; reduced to $42.50.....
LAMI, 1936—5 rooms, gas, electric; with or without garage.....
LA SALLE, 1313—4 rooms, bath, hot water; garage; $25. Parkview 3403.....
LA SALLE, 1322—4 rooms, bath, electric; 2-car garage; adjoinable; open.....
LEMP, 3000—3 rooms, bath; $25. E. A. BOKEEN, Fullerton Bldg.
LEMP, 2846—4 rooms; bath, laundry, hot water; $30.....
LEMP, 3000—5 rooms, furnace; beautiful clean rooms; $27.50.....
LEMP, 2931—Six rooms; bath, electric, laundry; only $28; children welcome.....
LOUGHBOROUGH, 4566—3 rooms, bath and garage; convenient; open. Riverside 6643W.....
LOUISIANA, 5215—4 rooms; bath; Murphy bed; modern; garage; adults.....
LOUISIANA, 1918—Housekeeping room in remodeled lady; conveniences.....
LOUISIANA, 3501A—Light 4 rooms, bath, sleeping porch; furnace; garage.....
LOUISIANA, 2900—Downstairs flat; with or without garage.....
LOUISIANA 3914—4 rooms; steam heat; $35; modern.....
LOUISIANA, 3308A—3 rooms, bath; toilet, electric; newly decorated; rent $35. LAclede 4824.....
LUCAS, 2907A—6 large rooms, bath and electric.....
LYON, 2842A—3 rooms, electric, $16. CHestnut 8905.....
McDONALD, 3918—5 rooms, sunroom, hot-water heat; garage.....

3900 McDONALD

Four large rooms, 5-room efficiency; living room with Murphy bed, dining room has French doors, lovely bedroom with southern exposure; hot-water heat; decorated throughout; brick garage; rent right. Call

SCHROEDER-WATSON REALTY CO.
815A Chestnut CHestnut 8514

McKEAN, 3417A—
5 rooms, bath, furnace.....
McREE, 3955A—Modern, newly papered; hot and cold water; reasonable.....
McREE, 4059A—4-room flat, modern; furnace, bath.....
MAGNOLIA, 3117—4 rooms, **gas,** electric, toilet, new paper; cheap.....
MAGNOLIA, 3322A—7 rooms, decorated, modern; hot-water heat; reasonable.....
MAGNOLIA, 3144—4 rooms and bath; modern. Riverside 7799.....
MAGNOLIA 3438—Large 5-room lower; new floors; A1 order. CAbany 0231J.....
MAGNOLIA, 3019—4 rooms, bath and furnace; $40.....
DETERING, 3627 Gravois, PRospect 4334.....
MAGNOLIA, 3214 (second floor west)—4 rooms; $42.50.....
ANDERSON-STOCKE-BUERMANN R. CO. 808 Chestnut.....
MARCEAU, 612 E.—2 large rooms, water, electric; newly decorated, $10. Riverside 5070.....
MARCY, 3120A—3 rooms, sun parlor; modern; furnace; garage; $45.....
MAURY, 1923A—4 rooms, modern. **DROZDA REALTY CO., 4006 Chouteau.**
MAURY, 3143—5 rooms, modern and garage; call LAclede 8857.....
MAURY, 3137—3 rooms, sun parlor and garage; $47.50. GRand 2626W.....
MAURY, 2126—4-room efficiency, modern. GRand 8429W.....
MAURY, 2003—2-family flat, 5 rooms, sun parlor; oak floors, steam heat. DOUGHERTY R. E. CO., 908 Chestnut
MAURY, 2001—1st floor corner flat; 5 room efficiency; in perfect condition; garage optional.....
MAURY, 1911A—New, 4 rooms, breakfast room; screened porch; rent $45.
MAURY, 2155A — Modern; reasonable; 4 large rooms; must see to appreciate; garage optional.....
MAURY, 2127A—4 rooms, bath, furnace; in A No. 1 condition; rent $45.....
JOHN W. GIBSON R. CO.,114 N. 7th st.
MAURY, 2112—Second floor north; 3 rooms; $40.....
ANDERSON-STOCKE-BUERMANN RLTY. CO., 808 Chestnut.....
MENARD, 1539—2 rooms, kitchen, electric, gas, $15.....
MENARD, 1510—3 rooms, gas, electric; children accepted; $20.....
MENARD, 1407—3 rooms, electric, gas; Jefferson 8892.....
MERAMEC, 3811A—4 rooms; tile bath; new; reasonable. Riverside 5754J. (c99)
MERAMEC, 3852A—4 large beautiful rooms, with sun porch, in new bungalow flat.....
MERAMEC, 3852A — Beautiful 4-room bungalow flat; dressing room, tile bath, hardwood floors, $48.....
MERAMEC, 3702 — 4 rooms, sleeping porch, hardwood floors, CAbany 4166J.....
MIAMI, 3118—3 rooms and bath; steam heat furnished; rent reasonable. (c83)
MIAMI, 4046—Modern single, 5 rooms, tile bath; hardwood floors; garage, $30.....
MIAMI, 3435—Modern 3 rooms, furnace; open today.....
MIAMI, 3443—3 rooms and bath, furnace; $40. PRospect 2207.....
MIAMI, 4040—3 rooms bath and furnace.....
MIAMI, 3925—5 rooms, tile bath, hardwood floors, clothes closets; steam heat, garage; reasonable.....

3935 MIAMI

4 rooms, hardwood floors, tile bath. Murphy bed, $40. See JONES BROS. CHestnut 8037, or 3915A Miami.

3911A Miami St.

Flat of 5 rooms and garage in excellent condition; only $50.
A. R. SCHOLLMEYER R. E. CO.,
310 Walnwright Bldg.

MICHIGAN, 5305—3 large rooms, bath, furnace; modern.....
MICHIGAN, 4122—4 rooms, modern; hot-water room; rent low; janitor. (c89)
MICHIGAN, 3939A—Modern 3 rooms; $38; garage.....
MICHIGAN 3543—4 rooms, tile bath, furnace; hardwood floors; $40.....
MICHIGAN, 4028A—5 rooms, vacant Sept. 9th; convenient.....
MICHIGAN, 1713—3 up or 3 down; modern; $25 each.....
MICHIGAN, 4320A—5 rooms, modern; garage; $35.....
MICHIGAN 3239A—
4 rooms and bath.....
MINNESOTA, 2636A—4 rooms, bath, furnace.....

FLATS FOR RENT—South

MINNESOTA, 3703A—3 rooms, bath, $25; adults couple only.....
MINNESOTA, 3169—3 rooms, modern; open. Call Riverside 4310.....
MINNESOTA, 2841—4 nice rooms, bath, furnace, gas heater, $40.....
MINNESOTA, 5519—Five rooms and bath; $35.....
MINNESOTA, 4501—New 4-room efficiency; $38.....
MINNESOTA, 3628A—5 rooms, modern; garage; reasonable rent.....
MINNESOTA, 2615—3 rooms, sunroom, hot-water heat.....
MINNESOTA, 4505—Nice 4-room efficiency; $38. KAMP, 105 N. 7th, CHestnut 8542.
MINNESOTA, 3548—3 rooms, kitchenette, breakfast room; oak floors reasonable. DOUGHERTY R. E. CO., 908 Chestnut.
MISSOURI, 1207—4 rooms, 2d floor; $35; 1st floor, $35; gas, electric, bath.....
MISSOURI, 1117A—3 rooms, electric; $16.
MORRIS AACH R. CO., INC., 826 Chestnut.
MISSOURI, 3300B—3 rooms, water, gas, reasonable. JEfferson 8892.....
MISSOURI, 2072A—3 large rooms, gas, water, electric; above store; only $22.....
MISSOURI, 1008—Two rooms; $10. MASON, CHestnut 7407, 925 Chestnut.
MISSOURI, 1010—Three rooms; $15. MASON, CHestnut 7407, 925 Chestnut.
MONROE, 1458A—3 rooms and electric; open.....
HAASE REALTY CO., 921 Chestnut.
MONTANA, 3461A—3 rooms; bath, furnace; with or without garage.....
MORGANFORD, 4643A—3 rooms, bath, furnace; garage; adults.....
MORGANFORD, 4522—New single; tile bath, garage; $50.00.....
MORRISON, 1013—3 nice rooms, laundry; adults preferred.....
NEBRASKA, 2661—5 rooms, bath; rent and garage; $43.....
NEBRASKA, 3259—3-4 rooms, bath, furnace; $43. LAclede 6346.....
NEBRASKA, 4457A—3 rooms, bath, furnace, garage optional; $40.....
NEBRASKA, 4851—4 rooms, bath, electric, icebox, furnace; new; $45.
WYOMING, 2000—3 rooms, tile bath, furnace; near park; new; $40.
MIAMI, 2902—3 rooms, bath, electric, icebox, furnace; new; **$42.50. (c8)**
NEOSHO, 2837A—3 rooms, sun room; new flat; rent reduced.....
NINTH, 3217A S.—3 rooms gas, electric and laundry; $20.....
NINTH, 1922A S.—4 rooms, electric; $22. GLICK, Realtors, 822 Chestnut.
NINTH, 1304A S.—4 rooms, bath, toilet, electric, laundry, $25.....
NINTH, 3318 S.—2 rooms, bath, sink, electric shades; adults.....
NINTH, 3343 S.—3 rooms, first floor, $18. E. BOKEEN, Fullerton Bldg.
NINTH, 2119A S.—3 rooms, water, electric; $16. Also 3 rooms, $13.....
NINTH, 1507-07A-09 S.—3 rooms; $17 each.....
GLICK, Realtors, 822 Chestnut.
OHIO, 2824—3 rooms, gas and electric; reasonable; near car.....
O'MEARA, 3646 — 3 large rooms and screened porch, modern. GRand 2650M.....

OREGON, 1714A—3 rooms, $23.
FRANCISCUS, 804 Chestnut.
OREGON, 2659—4 rooms, bath, hot-water heat, garage $30; upper flat.....
OREGON, 3257A—5 rooms, bath, steam heat; rent $40.....
OREGON, 3825—5 rooms, lower flat; modern; garage. LAclede 1178.....
OREGON, 4244—3 rooms; bath, furnace; garage; porch.....
OREGON, 3110—4 rooms, $32.
A. A. STEINLAGE R. CO., 722 Chestnut.
OREGON, 2645—Modern, clean 4 and 5 room flat; bath, furnace; newly decorated; garage; adults.....
OSAGE, 3452A—3 rooms, bath, garage. LAclede 6340.....
OSCEOLA, 4125—3 rooms, sun room, bath, hardwood floors. Victor 4550.....
PARK, 1822A—4 rooms, bath, electric, hot water.....
PARK, 3658—3 nice large rooms; electric; $25. PRospect 2222.....
PARK, 3907A—5 rooms, bath, electric; key 3909 Park.....
PARK, 1618 — 6 rooms; bath, electric; rent $30. OTTO TIETJENS, 722 Chestnut.
PARK, 3657A-54A—3 large rooms each, new furnace, $35.....
PARK, 3905—3 rooms, bath and electric. Key 3909 Park.....
PARK, 3323—5 rooms bath, electric; $35. HICKEL, MAin 1051.
PARK, 2923A—3 rooms and bath; $30. **UNION EASTON TRUST CO, 10First 1370.**
PARK, 3525 — 5 rooms, bath, electric; $35. HICKEL, MAin 1051.
PARK, 1518A—3 rooms, water, electric; only $10.....
PARK, 2617A—
5 rooms, no furnace; $35.....
PARK, 6222—2 rooms, $10. 2 rooms, 13 Forest 2222.....
PARK, 2308—6 rooms; heat furnished; janitor, hot water, newly painted.....
PARK, 3654A—Rooms, modern, $35. **WILLIAMS MORTGAGE. MAin 4185.**
PENNSYLVANIA, 3248—
5 rooms and bath.....
PENNSYLVANIA, 4707A—
Three rooms, bath; garage.....
PENNSYLVANIA, 3027A—3 rooms, gas and electric; rent $19.....
PENNSYLVANIA, 3247—Modern 4 rooms, hall room, garage; adults; reasonable.....
PENNSYLVANIA, 4042—3 rooms, bath, gas, furnace, first floor; adults.....
PENNSYLVANIA, 4550—New, 4 rooms, bath, steam heat; $45.....
PENNSYLVANIA, 4848—3 rooms, modern; $42.50. Guarantee Construction Co., 709 Wainwright Bldg., CHestnut 7785.
PENNSYLVANIA, 810 (first floor)—2-family flat, 5 rooms; steam heat, garage. DOUGHERTY R. E. CO., 908 Chestnut.
PENNSYLVANIA, 4842—4 rooms, bath. Guarantee Construction Co., 709 Wainwright Bldg., CHestnut 7785.
PESTALOZZI, 2648—3 nice clean rooms electric; only $15.....
PESTALOZZI, 2201A—5 rooms and bath. C. ARTHUR FRENTROP,
4145 S. Grand..... Riverside 1881.
PHILLIPS, 3620—Five rooms, sun room, garage; block north Chippewa.....
PORTIS, 2212A—4 rooms, bath, steam heat, strictly modern; $45.00.....
PORTIS, 3714A—3 rooms and sunroom; modern; adults; $45, with garage; (c92)
POTOMAC, 3159A—4 rooms, sun parlor, Murphy bed, garage; beautiful.....
POTOMAC, 3716—3 rooms; bath; $27.50; near Grand.....
POTOMAC, 3841A—4 large rooms, ultra modern; cheap rent.....
FEDERER, 2610 Gravois, PRospect 1519
POTOMAC, 3973—New 3-room efficiency; hardwood floors, tile bath; $45, including garage.....
WEST END REALTY AND CONST. CO., 3416 Union..... EVergreen 6227.
QUINCY, 4612—Modern 3 rooms; screened-in porch; newly decorated; $40. (c9)
QUINCY, 4649—4 rooms, modern, garage if wanted.....
RUSSELL, 4459—Modern 5 rooms and tile bath. PRospect 9498.....
RUSSELL, 4130A—5 rooms, furnace, 1 newly decorated. PRospect 8033.....
RUSSELL, 4251—Lower 6 large, light rooms, bath; steam heat; $45. (c92)
RUSSELL, 2040—5 rooms, bath, furnace; $45.....
RUSSELL, 3165—Corner Juniata; four rooms and Murphy bed; rent $48. (c)
RUSSELL, 2808—4 rooms, bath and furnace; adults.....
RUSSELL, 3718—5 rooms, first floor; modern; $45.....
RUSSELL, 4266—5 rooms; in good condition, GRand 0449J.....
RUSSELL, 3639—5-room flat; reasonable. Phone GRand 0335W.....
RUSSELL, 4154—4 rooms, water, gas, electric; $15. Key on premises.....
RUSSELL, 4209—5 rooms, newly decorated; near schools, $40.....
RUSSELL, 4038A—6 rooms, bath, furnace; newly decorated; $45 GRand 5375W.....
RUSSELL, 4249A—5 rooms; modern, with brick garage; $42.50.....
RUSSELL, 1015 N. 7th, CEnt 9044.(c)
RUSSELL, 3951—5 large rooms; bath, furnace; $45.....
BY. HIEMENZ R. CO., CHestnut 8452.
RUSSELL, 4446—4 rooms, sleeping porch; garage; fine condition; rent reduced; open. MUG. B. GERLING R. CO., 722 Chestnut.
RUSSELL, 4243—5-room efficiency, steam heat, hardwood floors, Murphy bed; garage.....
RUSSELL, 3813A—5 rooms, bath, furnace; $43.....
HENRY ANDREAS R. E. CO., 7171/2 Chestnut.
RUTGER, 2918—Lower floor, 4 rooms, bath, furnace; adults only.....
RUSSELL, 4445—New, 4 rooms; Murphy bed; kitchenette; steam heat, tile bath; $50; garage optional.
A. G. BLANKE R. E. CO., 711 Chestnut.
RUTGER, 2223A—4 rooms and bath; near 2 car lines. GRand 4421R.....
RUTGER, 3035A—5 rooms, bath, electric; only $30.....
RUTGER, 2643—Three rooms; $22.50. OREON E. & R. G. SCOTT, 800 Chestnut.
RUTGER, 3925A—7 rooms; upstairs; bath and toilet; gas and electric; $35 month.
RUTGER, 3114—3 beautiful rooms; nice yard. GRand 5481J.
RUTGER, 409—Nicely papered 2 rooms and kitchen, electric, $17; open; look before you rent.
BAITINGER, 409 Fullerton, 7th and Pin-
SALENA, 3704A—3 rooms, bath, $28; water heater; reward $20. CH. 9962.

FLATS FOR RENT—South

SALENA, 3008—7 rooms, modern; furnace, bath; $40.....
SCHILLER PL., 4020—
3 rooms and bath.....
SECOND, 3507-07A, S.—3 rooms; gas, water; electric; only $16.....
SECOND, 2108 S.—3 rooms, gas electric, FOrest 6223.....
SEVENTH, 2815-17-19 S.—3 rooms, electric light. Hauck Bakery. 2801 S. 7th
SEVENTH, 1824 S. (rear)—3 rooms; gas, electric; good condition.....
SEVENTH, 1324 S.—2 or 3 rooms, gas, electric; good condition.....
SEVENTH, 2216A S.—3 rooms, gas, electric. $12. FOrest 6223A.....
SHAW, 4023A—5 rooms and sun parlor; garage; modern.....
SHAW, 4058A — 5-room bungalow-flat; breakfast room and sunroom.....
SHAW, 4106—3 rooms, sun room, Murphy bed, gas range, hardwood floors.....
SHAW, 4327A—5 rooms, sleeping porch; Murphy bed; $47.50; garage.....
SHAW, 3636—Five large rooms; hot-water heat; modern; $46. CHestnut 8452.
BY. HIEMENZ REALTY CO.
SHAW, 4113—3 rooms, sun parlor with Murphy bed; newly decorated; concession. **O'REILLY CO., 412 Wainwright Bldg.** Main 2457..... 705 Chestnut.
SHENANDOAH, 4050—5 rooms, upper; cheap rent. VIctor 0929R.....
SHENANDOAH, 3912A—4 rooms, hall-room, bath; furnace; $40.....
SHENANDOAH, 3829A—5 rooms, hall; tile bath, furnace, GRand 8330M.
SHENANDOAH, 4150—6 rooms, bath, furnace, electric, $50. Phone CHestnut 7310
SHENANDOAH, 4060—5 nice rooms; bath; furnace, electric; newly decorated.
SHENANDOAH, 3212A—5 rooms and bath, laundry, furnace; adults; clean; light.....
SHENANDOAH, 4140—Flat; 5 rooms, bath, electric, etc. Call P. J. REGAN, Main 4492.....
SHENANDOAH, 4227A—6 rooms, hardwood floors; first-class condition; garage. Hiland 6759.....
SHENANDOAH, 3847—Living room, dining room, 2 bedrooms, kitchenette, breakfast room; garage; $52. Riverside 1200. (c80)
SIDNEY, 2923—Modern 4-room lower flat; adults.....
SIDNEY, 2331—4 rooms above Pockels paint store.....
SIDNEY, 1315A—4 large rooms, 2d floor, electric, $27.50.....
SIMPSON, 1737—2 blocks east of 'efferson, 5-room efficiency, modern flat, $40. BRICHLER, 4738 Gravois, Riv. 4242.
SIXTH, 1103 S.—Flat, 4 rooms, bath.
FRANK J. FRICK R. CO., Wainwright Bl.
SIXTH, 1329A S.—3 rooms, gas and electric; good condition. (c83)
SIXTH, 1113 S.—3 large rooms and kitchenette; $18.....
SPRING, 3191A S.—Six rooms, modern; corner flat; $50.....
JNO. J. REARDON, INC., 111 N. 10th st.
SPRING, 3734A S.—6 rooms, tile bath; hot-water heat; garage; $60.....
DETERING, 3627 Gravois, PRospect 4334.
SOULARD, 1007—3 rooms, electric; $17.50.....
GLICK, Realtors, 822 Chestnut.
ST. GEORGE, 1694 (rear)—3 rooms, gas, electric, $13. FOrest 6223.
ST. VINCENT, 2812—6-room flat; furnace, bath; all newly decorated, (c)
ST. VINCENT, 2912A—4 large rooms; gas, electric; sun porch.....
ST. VINCENT, 2632—5 rooms, bath, laundry; garage; newly papered; $35.
ST. VINCENT, 3005—Second floor flat; 4 rooms and bath, newly papered and painted.....
TAFT, 4046A—5 rooms, bath, furnace; garage; $45.....
DETERING, 3627 Gravois, PRospect 4334.
TENNESSEE, 3425—4 rooms, bath, large yard; $35.....
TENNESSEE, 4619—4 rooms, bath, furnace, modern; garage. PRospect 5000.
TENNESSEE, 3633A—4 rooms, bath, furnace; electricity included; $40.....
TENNESSEE, 5531A—Modern 5 rooms; all conveniences; garage.....
TENNESSEE, 2333—Lower 5 rooms, door bed, gas range, etc.; rent very reasonable. **EISENMAN & LEONHARD,**
722 Chestnut..... MAin 2600.
TENTH, 1112 S.—First floor; 3 rooms, second floor; $25.....
TENTH, 3408 S.—4 large rooms; rent reasonable; good condition.....
TENTH, 2711 S.—3 rooms, gas, electric; marble sink; newly decorated.....
TENTH, 2809 S.—3 large rooms, electric; $18; put in good condition.....
HICKEL, MAin 1051.
TENTH, 1804-06 S.—2 rooms, $14 each; 1804 (rear), same; $12.....
GLICK, Realtors, 822 Chestnut.
TERRACE, 4814—3 rooms and bath, furniture. Riverside 1838J.....
TEXAS, 1642A—
4 rooms and bath; open.
TEXAS, 3429A—3 rooms; bath, attic, gas, electric.....
TEXAS, 3818A—3 rooms, $25; direct on Lesse Jefferson, Broadway car lines.....
THIRD, 2205 S.—3 rooms; electric; cellar; attic; decorated; $15.....
THIRTEENTH, 2615 S.—4 rooms and bath, garage. Victor 4550.....
THIRTEENTH, 3321 S.—3 large rooms and bath; new, PRospect 2020.
THIRTEENTH, 2407 S.—5 rooms, bath, gas, electric, furnace.....
THOLOZAN, 4337A—New 3 rooms, bath, furnace; decorated; $37.50. LAc. 0978.
TOWER GROVE, 1223—3 large rooms; rent $22.50.
Vernon Laux, 705 Chestnut. CHest. 8300.
TWELFTH, 1819 S.—3 rooms, electric, $18. CHestnut 8905.
TWELFTH, 1807 S.—3 light rooms, gas, electric, decorated, attic, low rent.(c83)
TWELFTH, 1840 S.—3 rooms, electric; $16. STEPHEN CSAMI, 4235 Chestnut.
TWELFTH, 1514A S.—3 rooms, $17. Garfield 3494. Parkview 4307W. (c2)
TYROLEAN, 4658—3 rooms; bath, laundry; garage. Cherokee car.....
UTAH PL., 3858A—3 rooms; hot-water heat, garage. LAclede 8136.....
UTAH, 2026—4 rooms and bath; $38; garage, $5.....
UTAH, 1959—
3 rooms and bath; also garage. (c99)
UTAH, 3115—St. Pius Parish; 5 rooms, bath, garage for 1 or 2 cars; newly decorated.....
UTAH PL., 3878A—6 large rooms, tile bath, garage; new; 2 floors; vacant; open. Call owner. CAbany 7205W (c99)
VANDEVENTER, 1008A S.—7 rooms, bath; electric; newly decorated; $50. (c)
VANDEVENTER, 1732 S.—4 rooms; modern; concession; $37.50. RIverside 6723
VANDEVENTER, 1708A-12-12A— 8—4 rooms, furnace, modern; $37.50 each. GLICK, Realtors, 822 Chestnut.
VERMONT, 3401—3 rooms, kitchenette new, modern; near car; adults.....
VICTOR, 2208—
3 rooms; all conveniences.
VICTOR, 2915—5 beautiful rooms; modern garage; $43; nice neighborhood. (c62)
VIRGINIA, 3434—room flat, modern, large closets, garage optional.....
VIRGINIA, 5432A—5 rooms, bath, furnace and garage, $43. Riverside 1438.....
VIRGINIA, 2611—North; 4 rooms, breakfast room, steam heat; $42.50.....
WM. J. ABBOTT RLTY. CO., 806 Chestnut
VISTA, 3504 — 5 rooms, bath, steam heat, garage. GRand 0622M.....
VISTA, 4406A—3 rooms, bath; $37.
DROZDA REALTY CO., 4006 Chouteau.
VISTA, 4481A—
4 rooms; bath, $28.....
WALSH, 4958—3 rooms; strictly modern; very convenient, fine location.....
WEST DAVIS, 5021—3 rooms, modern; garage; $45. ROSENSTEIN REALTY CO., 6411 Michigan. Riverside 0291M.(c)
WILCOX, 4623—5 beautiful rooms, tile bath, hardwood floors; garage; reasonable.....
WILMINGTON, 515A—5 rooms, rent reduced; concession; garage optional; (c)
WILMINGTON, 3651A—5 rooms, Murphy bed, garage, $65. Riverside 3094W.(c69)
WINNIFRED, 2021—Near Monroe School; owner 3734 Utah. LAclede 9741.

2000 REAL ESTATE For Sale, Exchange, Wanted, and Bungalows, Cottages, Flats, Apartments, Residences For Sale Today.

FLATS FOR RENT—West

WELLS, 5033—4 wonderful rooms; also bathroom; newly decorated; $35. (c)

WELLS, 5917A—5 rooms; newly papered and painted; furnace; $40; open.

McDONALD, 1111 Chestnut, MAin 0142.

WELLS, 5936A—5 modern rooms and garage; gentiles only; adults preferred. (9)

WELLS, 5069—New 4-room efficiency, closet bed if wanted; garage. KAMP, 105 N. 7th, Chestnut 8342.

WESTMINSTER, 4159A—4 beautiful rooms; tile bath, heat furnished; hardwood floors; newly decorated.

WEST PINE, 3953—7 rooms, modern; vacant Sept. 10; reasonable; garage if wanted. (9)

WEST PINE, 4318—7-room flat, $60; hot-water heat; excellent condition. WALTER F. SHEEHAN, 721 Chestnut.

WHITTIER, 1327A-20 N.—Four rooms, bath, electric; rent reasonable; open. (c68)

WICHITA, 4333-33A—4 rooms, furnace; $35.

DROZDA REALTY CO., 4006 (HOUTEAU).

WHITTIER, 1428 N.—4 rooms and bath; good condition; $25. GLICK REALTY, 822 Chestnut. MAin 4188. (c)

WHITTIER, 1428-28 N.—4 rooms, bath, electric; $25 each. GLICK REALTORS, 822 Chestnut.

WICHITA, 4333-33A—4 and 5 rooms; modern; garage; near Forest Park; $45. (c2)

WISE, 3312—3 rooms, water, electric and yard; $20. Hiland 3556. (c1)

WOODLAND DR., 1220 (Westmoor Park)—3 rooms, 2 separate bedrooms, screened sleeping porch, garage; perfect condition; $35. EMPLAND REALTY CO.

YALE, 2153A—Modern 3-room efficiency flat on City Limits car line; adults preferred; rent reduced; big concession. Open. (99)

RENT REDUCED.
1274A-76A-78A Hodiamont av.; 4 nice rooms; tile bath, furnace; rent $35.
HARRY M. FINKELSTEIN CO., 520 Chestnut.

RENT REDUCED $27.50.
5535 Wells; 3 rooms, bath, electric; newly papered, painted.
JOST, 308 Pine, 7th Chestnut. (c53x)

LOW RENT AT FOREST PARK.
5800-Oakland (Oakview pl.); 3 rooms, separate stairways and porches; new. (c83)

ST. JAMES PARISH.
1446-48 Tamm, 4-room efficiency, just completed; rent cheap; open. Voerster, LAclede 4310. (c)

JUST SOUTH OF FOREST PARK.
1021A Art Hill pl.; new, modern 3 rooms, separate entrances, front and rear porches; $47.50; with garage, Riv. 7181.

REDUCED RENTS—THREE FLATS.
6433-6431A Wade, next door to New St. James Church; 3 rooms, bath, gas, electric, decorated; $19; also 6423A Wade, 4 rooms, $16. Chestnut 8342.

FLATS, $22.50

Nice 3-room flat; open today; 1401 N. Sarah st., near Easton. OREON E. & R. G. SCOTT, 800 Chestnut.

NEW FLATS

Located just west of Forest Park; 4, 5 and 6 rooms each; tile bath, hardwood floors; rent $45 and up.
KEMPLAND REALTY CO.,
Clayton and Big Bend. Hiland 1019.

4 ROOMS AND SUNROOM $50

1154 HAMILTON AVENUE

Newly decorated; ready to move into. STANLEY EPSTEIN, INC., 904 Chestnut.

Desirable 5-Room Flat
1229A Claytonia Terrace; tile bath, furnace, hardwood floors and garage, rent reduced, only $42.50 per month. J. A. FINNINGER. Granite Bldg. CHestnut 8125

FLATS for RENT—Furnished

GAYLORD PL., 7252 (Maplewood)—Married couple wanted to share modern, furnished flat with middle-aged lady; reference required. (c)

Central

COMPTON, 306 N.—6-room flat; newly furnished.

NINTH, 1439 N.—Bedroom, dining room, kitchen, cleanly furnished; $6 week. (c1)

North

COTTAGE, 3937—3 rooms, furnished, bath; heat, $30. Lindell 1539M. (c)

ELLIOT, 1524A—
3 rooms; nicely furnished. (c81)

FOURTEENTH, 4409 N.—Flat; 6 rooms, toilet, bath, heat furnished.

NINTH, 4035 N.—2 rooms and kitchen; $7 per week.

Northwest

ST. LOUIS, 4846—Flat; 3 rooms and bath; fine new furniture; for adults only; reasonable. Call between 12 and 3 p. m., Sunday or Monday from 3 till 5 p. m.

South

ARSENAL, 2908—4 rooms, completely furnished; gas, electricity; $25. (c)

FURNISHED FLAT—Magnolia av.; 6 rooms; opposite park; newly furnished; self-contained flat; rent $30. (c)

GASCONADE, 3438—3 rooms, furnished; occupants away for year; adults. (c)

JEFFERSON, 3222 S.—2 rooms, kitchen; strictly all conveniences; also rooms; board.

PARK, 1232—3 rooms; completely furnished; private family; $7.50.

VANDEVENTER, 1574A S.—Four dandy rooms, furnished, bath, $42.50 monthly. Apply Mrs. Wolff at corner flat.

West

EVANS, 4416—4 large rooms, nicely furnished; 2 bedrooms; reasonable. (7)

FURNISHED FLAT—5 rooms, steam heat, hot water; rent $50; north and south bedrooms; 42ax west. FOrest 2192W. (c)

MINERVA, 5094—3 rooms, furnished, heat and hot water; $10 week.

OLIVE, 4013—Second floor, furnished, $65; unfurnished, $55; 6 rooms, 2-car garage; hot-water heat; running water every room; sleeping porch; references exchanged.

VERNON, 5002A—8 rooms, furnished; $55. **DOWDY-BOGARD CO., 6 Verg. 7067.**

VERNON, 6750—Furnished flat; $30 and $35 per month. Parkview 5051J.

WANT couple to share flat; bring references; good opportunity. Apply 922A Bell av. (c)

DWELLINGS FOR RENT

BUNGALOW—New 3 rooms and sunroom, 1 floor, garage, $35. 6834 Highland (2 blocks north of Etzel). (9c)

BUNGALOW—Beautiful 4-room, 6 efficiency; very modern.
OBERMEYER & BRO. FOrest 0361.

CLARK, 3023—6 rooms, bath and electric; $50.

CLARK, 2338—Second floor; 3 rooms, $20.

ST. FERDINAND, 4235—6-room house, large yard, $42.50.

Henry R. Weisels Co., Inc.
Eighth and Chestnut
MAin 4557 (c7)

RESIDENCE—Laclede; 9-room brick; sell or rent; $75 a month; new shades; 5 doors east of Taylor, on north side. Call A. Hoyt, Elks Club, between 10 and 1 Sunday.

Central

CARR, 2011—6 rooms, bath, electric; all conveniences; open.

CHOUTEAU, 3521—Brick cottage, large yard; garage, $30; open. (c7)

DIVISION, 1803A—3 rooms, electric, gas, water; decorated; $17.50.

JOHN H. ABBOTT, Realtor, 709 Chestnut.

MORGAN, 3404—14 rooms; good condition; hot-water heat. FOrest 2023. (82)

THERESA, 919 S.—Brick cottage, 3 rooms, bath; $22.50; open. (c7)

WASHINGTON, 2820—Second floor, seven rooms; good for rooming house.
AUG. H. GERLING R. CO., 722 Chestnut.

FOR RENT
Large Rooming House

3417 Morgan, one block east of Grand; 18 rooms; furnace heat, 2 baths; newly papered; in good condition.
MARTIN & BREITT, 1119 Chemical Bldg.

North

NEW ASHLAND, 3143—9 rooms and bath; gas, electric; garage, $50.

NINTH, 1943 N.—9-room home; will rent separate; $44.

OREAR, 1402—4 rooms, water, electric; $22.50.

Northwest

ACME, 5632—Cottage; 5 rooms; modern; newly decorated; nice yard; garage; $45. Evergreen 4408. (c)

ASHBY, 4970 (between Euclid and Kingshighway)—4 rooms, bath; gas, electric.

BEACON, 5215 R.—New 4-room brick; strictly modern; $35. (c65)

CAMELIA, 4003—6-room residence, bath, electric, furnace, garage; $55.

MORRIS AACH R. CO., INC., 826 Chestnut.

EUCLID, 4141 N.—5-room; bath; furnished or unfurnished; garage.

DWELLINGS FOR RENT

Northwest

EUCLID, 2934 N.—Attractive 7-room residence; bath, furnace, garage; beautiful grounds. 7Tyler 3368. (c)

COTE BRILLIANTE, 4855—8 rooms, bath, electric, furnace; newly papered and painted; $75. (c62)

HODIAMONT, 5658—Cottage; 2 rooms, furnished or unfurnished; water, electric.

HOUSE—6 rooms, modern. Call EVergreen 5539 Monday. (c)

LABADIE, 4641—6 rooms, bath, furnace, electric; large yard; garage; rent $60. Phone EVergreen 7924. (7)

LOTUS, 5212—7-room residence; hot-water heat, garage.

NORTH MARKET, 2937—9 rooms, h.-water heat; garage; $75. DEImar 1048.

PARTRIDGE, 5400—6 rooms and bath, garage in rear; low rent to good tenant; key at filling station.

VERNON LAUX, 705 Chestnut, CH. 8300

ROBIN, 5470—5-room bungalow; modern; garage. EVergreen 1800.

SHERRY, 5040 (Walnut Park)—4-room cottage, bath, $20, rear.

TERRY, 5710—Bungalow, 5 rooms, modern, new, 7 rooms, $55. (c)

THEODOSIA, 5021—Brick bungalow cottage; 5 rooms, good condition; reasonable.

UNION, 2806—5-room, modern, cottage; garage, $55. Forest 4927M. (c)

South

ALBERTA, 6325—3 cozy rooms, sun porch, garage with side drive, $45; adults.

BAMBERGER 4015—Beautiful duplex, 4 rooms each; just finished; rent reasonable; open. (c)

VOERSTER, 3687 S. Grand. LAc. 4510.

BROADWAY, 0314 S.—3 rooms, electric; $15.

JOHN H. ABBOTT, Realtor, 709 Chestnut.

CASTLEMAN, 4107—7-room residence; near schools and bus. GRand 2693M.

CHIPPEWA, 2811—11 rooms, tile bath, hardwood floors, hot-water heat, fine location for doctor, dentist, beauty parlor, restaurant.

MOYLE, Realtor, 600 Bank of Commerce Bldg. GArfield 7087. (c)

DEWEY, 4435—3 rooms and bath; brick cottage in rear; $20 month.

DUKE, 4341—New house, 5 rooms and bath; double garage, $60. Chest. 8440. (c65)

ERSKINE, 726 (9000 south)—New modern 4-room; garage, furnace.

FILLMORE, 4146—2 rooms, modern bungalow; garage; side drive, $62; vacant 10th; inquire 4823 Terrace.

FILLMORE, 4150—4-room brick, garage, $45 month. 216 Holland Bldg. Chest. 8440. (c65)

GRAND, 6107 S.—Leaving city; will lease beautiful new bungalow, 6 rooms and sleeping porch, schools and churches near; per month; option on buying later if desired. (c)

GRAVOIS, 3230—13 rooms, suitable for rooming house or two separate parties; rent very reasonable. Hiland 5070. (c)

LOT—60x125, with 30-foot barn; can be used for homestead; $10 per month. Riverside 4601M. (c)

MACKLAND, 3436—4-room cottage, $20 per month. Guarantee Construction Co., 700 Wainwright Bldg. Chestnut 7785. (c7)

MAGNOLIA, 2825—Large plastered basement.

MARINE, 3853—3 rooms and laundry; brick cottage. LaClede 5800.

MARY, 1317W—9700 S. Broadway. Inquire at 2890 Salena.

NEBRASKA, 1712—7 rooms bath, furnace; rent $55.

DALY & McCABE R. E. CO., 804 Chestnut st.

OHIO, 3629—7 rooms; bath and furnace; arranged for 1 or 2 families; $45. Riverside 4310. (c37)

OCEOLA, 3236—Corner cottage, Oct. 1; of sell. Tyler 2395.

PARK, 1606—6 rooms, toilet, electric; newly papered and painted; $30. (c62)

FOTOMAC 4039—New 5-room brick bungalow, tile bath, hardwood floors, only $55. Call Hiland 1019.

SEVENTH, 1711 S.—Cottage of 2 rooms, electric; $10. SOPHIR REALTY 809 Chestnut. CHestnut 6100.

STEFFAN, 5041—2-room cottage, $12 monthly. Apply 5041 Newport.

VICTOR, 1838—8 rooms, bath, furnace. A. BOKERN, Fullerton Bldg.

VIRGINIA, 3831—5-room cottage; sun porch, double garage. Call Webster 2409J.

VISTA, 3735—4-room frame cottage, electric, $25 month. Key 238, water will decorate; $25.

JOHN H. ABBOTT, Realtor, 709 Chestnut.

WANDA, 5953—3-room bungalow; modern, $40; and garage; LaClede 0800.

Southwest

FYLER, 6816—5-room modern bungalow; garage; large lot. Phone DElmar 7135W.

HAMPTON, 6537—New 4-room brick; adults only. Call 6 Verg. 7630.

HEEGE, 5212—Bungalow for rent or sell; 6 rooms, modern; owner leaving city; will sacrifice. (c)

KRAFT, 2018—3 rooms, bath, electric; furnace; newly decorated; $45. (c)

NAGEL, 4971—4 rooms, bath, garage; laundry.

OLEATHA, 4980A-82A—5 rooms, 6-room efficiency; hardwood floors, hot-water heat, electric refrigerator, garage; $60.

PERNOD, 6434—Duplex bungalow; 5 large rooms and bath; electric refrigeration, automatic hot-water heater; fireplace, all built-in conveniences; ½ block to bus line; 2 blocks of school; must be seen to appreciate. Phone Hiland 5536. (c1)

REBER PL., 6253—3-room bungalow, bath, furnace, garage; $30 per month; water rate extra. Hiland 5011.

SOUTHWEST, 6100—Attractive, exclusive home; Tower Grove car. (c)

SOUTHWEST, 6818—3 rooms, water electric; $22.50. ZINK, 313 Title Guar.

VICTORIA, 5892—New 4-room cottage; electric gas, furnace, garage. (c)

West

AUDREY, 6325—6-room house, bath; sun porch; 2-car garage. Call Sunday before 5.

CARPENTER PL., 724—7 rooms, bath, electric, furnace; newly decorated; $50.

CARTER, 3801—19-room hotel; cheap. BARNGROVE & SPROUEL, 112 S. 7th.

CLEMENS, 3671—10 rooms; splendid condition; 1 bath; double garage; open (c4)

COLUMBIA, 6211—6 rooms, bath and electric; rent $40. See

HUGH H. STEWART Asst., 311 N. 11th.

DE GIVERVILLE, 5840—7-room home; breakfast and sunroom; every convenience. Call CAbany 4181. (c)

DELMAR, 3814—11-room house; furnace, features. Owner in occupancy.

DELMAR, 4245—10 rooms, bath; good location for roomers; $75.

DELMAR, 4191—Corner, 10 rooms; fine order; $75. FARISH CO.

DELMAR, 4154—9 large rooms, 3½s new; bath, furnace, electric; double garage.
JOHN A. WATKINS & CO., 722 Chestnut.

DELMAR, 4222—11 rooms; newly papered and painted. Arranged for light housekeeping; rent reduced.

UNION EASTON TRUST CO. FOrest 1370

EASTON, 4013—4 rooms, gas, electric; clean; $27.50. FOrest 0626R.

EASTON, 5106—3-room cottage; rear; rent $20; no small children.

ENRIGHT, 5009—8 rooms, modern; hardwood floors; newly decorated; adults; open. (c)

ENRIGHT, 5021—Rent reduced to $75; hardwood floor; ideal location; roomers and boarders; stationary wash tubs. Key 5600 Bartmer; open. (c)

FOREST, 1045—Modern brick, 5 rooms and bath down, 3 rooms and bath up; double garage; overlooking Forest Park. EVergreen 3549.

GOODFELLOW, 1438—9 rooms, good condition; garage. Phone CAbany 0034. (c)

GOODFELLOW, 1338—Dwelling house of 9 fine rooms; good condition; garage. Call CAbany 0034.

HAMILTON, 940—Residence 9 rooms, double garage, large yard; newly decorated. CAbany 0220; open.

KENSINGTON, 3230—6 rooms and bath. **JOST-MILLER R. E. CO., 113 N. 10th.**

KENSINGTON, 5032—Exceptional fine 8-room house; private parties. FOrest 2102 (c99)

KINGSHIGHWAY, 813 N.—7 rooms, modern; A1 condition; adults; open. (c)

LACLEDE, 4396—Choice 7-room house; modern; special reduction now.

LACLEDE, 3539—7 rooms, bath, furnace, hot water; $50. LAclede 8144. (c)

McPHERSON, 4053—9-room house; conveniences; decorated, painted; $75. open.

MAPLE, 5086—9 rooms, modern, 6218 Wagner, block south of Page, 12 rooms, 2 baths, steam heat. EMMETT BALDWIN, 604 Olive.

NASHVILLE, 6878—Bungalow, 4 rooms, bath and furnace; $35.

NEWBERRY, 4373—3 rooms, first floor; 4 on second, suitable for 2 families or roomers.

OAKLAND, 6204—7 rooms, modern, furnished or unfurnished; reasonable.

PENDLETON, 5239—9 rooms, modern, decorated; will seat you.

RAYMOND, 5139—9 rooms and reception hall; hot-water heat; strictly modern; garage.
ROETTGER-MASEK REALTY CO., 509 Wainwright Bldg.

RESIDENCE (58xx West)—9 rooms, hot-water heat, automatic heater; 3-car garage. Call JEfferson 6354.

RESIDENCE—For lease or sale; 6 rooms; Colonial; 2-car garage; block from school; owner leaving city. CAbany 6306J (c)

RESIDENCE—Elegant, 12 rooms, on fine West End street; first-class condition; choice location for select roomers. Box R-252, Post-Dispatch.

DWELLINGS FOR RENT

West

RESIDENCE—9-room. Apply for key 720 Aubert.

ROSEBUD, 2123—Wellston; 5-room cottage; completely furnished; quiet, reasonable.

SEMPLE, 1402—Fine 10-room house; only $85 month. CAbany 7235.

TAMM, 1015—6-room brick bungalow; all modern.

WASHINGTON, 4113—8 rooms, newly decorated; electric fixtures, hardwood floors throughout. Lindell 0856J.

WASHINGTON, 3635—10-room house; newly decorated and painted; suitable for small hotel or rooming house.

WATERMAN, 5257—11-room residence; side drive; 6-car garage; $125 a month or will sell. PArkview 2329. (c62)

WELLS, 6419 (rear)—Three rooms, rear garage; reasonable rent. CAbany 2007. (c65)

WEST PINE, 3692—9-room house, furnace; newly papered; $80.
McDONALD, 1111 Chestnut, MAin 0142.

YALE, 2246—Bungalow, 5 rooms; in-a-door bed; $55. (c)

YOUNG COUPLE to share 5-room furnished bungalow with young lady; in University City. PArkview 4349. (c)

FURNISHED HOUSES FOR RENT

BUNGALOW—Furnished; during doctor's vacation; about 2 weeks or 2 months. 6128 Post-Dispatch.

BUNGALOW—Beautiful 5-room; conveniences; attractive; piano, Victrola. Riverside 5907J.

BUNGALOW—Large, furnished; oil burner, Frigidaire; double garage. Hiland 3727.

Northwest

GREER, 4653—5 rooms and bath; gas, electric; $47.50. (c90)

South

LAFAYETTE, 4332—6-room bungalow, unfurnished or furnished; all conveniences.

WAVERLY PL., 1730—14-room home; furnished for housekeeping; references.

Southwest

KINGSHIGHWAY, 2817 S.—6-room residence, furnace, double garage; $75.

SUBURBAN PROP. FOR RENT

University City

BALDWIN, 7319—4 rooms garage $30. Creve Coeur car. WAbash 1376J. (c8)

DONALDSON—Houses, apartments, $25 up. JAS. D. CLARKSON, Kirkwood, Mo.

BUNGALOW—New, 3-room; furnace, bath, garage; corner Midway and Forest; first street east Wellston Kennel, one block from St. Charles rd.

CLAYTON RD. AND FRANCIS PL.—East of North and South rd.; 4-room bungalow; bath; will decorate; filling station on premises; rent single or together. Inquire there. (c)

DARTMOUTH, 7115—6 LARGE ROOMS; FRIGIDAIRE; TILE BATH. FOR. 1839.

HOUSE—6 rooms, 14 acres; fine view; Big Bend and Barret road; rent or lease $50. Phone Valley Park 94 or Hiland 2255.

HUNTER, 7097—St. Louis County bungalow; 5 rooms, modern. (c)

JEFFERSON, 8211—Delta Park; 6-room residence; modern. 1 Great 8850J. (c)

LAKEWOOD, 5119—4 rooms and garage; opportunity to buy. Riverside 7552J. (c)

NATURAL BRIDGE RD., 8890—Modern frame bungalow, 4 rooms, bath; large, shady lot; $40 per month. W. H. LINK, 8830 Natural Bridge. WAbash 6258. (c99)

NATURAL BRIDGE AND EDGAR—Six-room house, modern; garage; just the place for chicken farm; $450 per annum. W. H. LUKE, 8830 Natural Bridge. WAbash 6258. (c99)

ROOM—Furnished, with or without kitchen privileges; private family. WEb. 1290.

ST. VINCENT, 1446—
Cottages; 7300 west.

WILSON, 133—Modern 5-room bungalow; furnished or unfurnished. (c7)

Clayton

BUCKINGHAM DR., 7357-63—Beautiful 5-room ultra modern apartment; brand-new; open today. CURT C. MACK, Realtor, CHestnut 5867.

FORSYTH AND BEMISTON—In heart of Clayton; on main thoroughfare; 6 light and new stores; convenient; attractive rents; ready shortly. Phone Main 2688, asking for Mr. Stamm. H. FARISH-KNAPP & CO., 713 Chestnut st.

RESIDENCE—3 rooms and sun porch, garage, 328 North Central.

Ferguson

CLAY, 214 S.—7 rooms, bath; furnace, $45; large porch and garage. Ferguson, Mo. BEN ALTHEIMER & BRO. REALTY Co. Agents.

JULIA, 117—Don't fail to see this 5-room modern bungalow; or sell at cost. Victor 0808M.

Glendale

BUNGALOW—Modern, with electric stove and Frigidaire, $40; corner Collins and Elizabeth rds., 2 blocks south of Manchester road.

CORNELIA, 199 — A beautiful Spanish-type residence of 8 rooms, sun porch and breakfast room; 2 tile floors; 3 bedrooms and bath (2 fl.); all modern improvements; lot 100x134; corner. See owner there, or JULIUS HALLER R. CO., 807 Chestnut.

Jennings

JENNINGS, 5348—4 rooms, bath, gas, electric, summer porch, garage $30.

Kirkwood

APARTMENT—4-room glassed-in porch, hardwood, tile bath, oil heat, water; garage, yard; $75. JAS. D. CLARKSON, Kirkwood, Mo.

APARTMENTS—3, 4, 5 rooms; steam heated; also two stores, good location for tailor, barber, milliner, ladies' ready-to-wear. Bernelle Apts., 104 Clay.

CLAY, 314 S.—2-story frame, 2 bedrooms, sleeping porch, sunroom, large yard, 2 car lines, blocks from stores and churches. Call Kirkwood 7211.

Maplewood

ALAMEDA, 2209—Duplex; 5 rooms modern throughout; garage; vacant by Sept. 15. Webster 3743.

APARTMENT—Modern 3-room, hot-water heat; couple preferred; unfurnished or unfurnished. Hiland 2708.

APARTMENT—2-family; 5 rooms, hot-water heat, large yard, garage; ½ block from street car; $30. Hiland 0903. (c)

BARTOLD, 2917—3 rooms, new; modern conveniences; $33. Kirkwood and Webster car direct. Hiland 0420. (c)

CLAYTON, 2402—Modern 6 rooms; bath, adults only; references. (c)

BIG BEND, 2581—3-room cottage; all conveniences; adults only. (c)

BUNGALOW—New, 6-room, modern. Inspect and rent. Hiland 5070. (c)

BUNGALOW—7430 Lynduyer; 5 rooms, modern; heat furnished; $80. (c)

COMMONWEALTH, 3603—3-room flat; reasonable. Hiland 7108. (c)

LYNDOVER, 7417—Modern 4-room, Murphy bed; near school. (c)

YALE, 3274—3-room efficiency apartment; very low rent. (c)

ZEPHYR, 7401—3-room efficiency; opposite Maplewood High; with garage ($50).

Overland

EAST MILTON, 9118—New 5-room modern brick bungalow; bath, hardwood floors, furnace, garage; $50.
B. M. FRANK R. E. CO., 16 N. 8th st. MAin 4498. (c83)

Pine Lawn

COTTAGE—4-room modern; all newly decorated; $40. EVergreen 9455. (c83)

HOUSE—2 rooms lower half of a house; tile bath; children must give security. Morris, 2810 Olive. (c62)

MELROSE, 6222 (1 block east of Hebert, Pine Lawn)—Modern 5-room bungalow; garage; screened porch.

LEDORE LANE, 6812—4-room cottage; gas, water and electric.

RESIDENCE—Six rooms; water, electric; $55; Pine Lawn. EVergreen 6498.

Richmond Heights

DALE, 7109—Duplex; 5 large, light rooms, hot-water heat and garage; strictly modern; shady lot. (c8)

HIGHLAND TERRACE, 1433—Uniquely arranged; 4 rooms, oil heat; $50 to desirable tenants. S. N. Weidner.

McKAIN, 7239—Duplex apartment, four rooms, electric gas, heat furnished, phone and garage included. (c2)

YALE, 1914—Corner Glades; choice flats; 3 rooms; in-a-door beds; new building, very modern; $40; inspect see agent.

YALE, 1916-19A—New bungalow-flat; 3 rooms tile bath, heated garage, hardwood floors, attractively arranged. Hiland 8705. Open. (c)

Shrewsbury

LANSDOWNE, 7725 (Shrewsbury Park)—5-room house, all conveniences; choice location; close to street car, bus and train; near schools and churches. Hiland 4389. (c50)

St. John's Station

EDGAR, 3831—Bungalows; brick; 5 large rooms; bath; all modern.

SUBURBAN PROP. FOR RENT

University City

AMHERST, 7132 — Modern 4-room flat and garage. Parkview 7033M. (c99)

DARTMOUTH, 7347A—3 rooms; new; University Park. Parkview 4938W (c99)

7030 DARTMOUTH—NEW
5 ROOMS—GARAGE

Tile bath, screened-in porch; brick mantels; hardwood floors; low rent; open.
F. J. CORNWELL REAL ESTATE CO., 111 N. Seventh.

DORSETT, 7307—9 room modern residence, 2-car garage, $85. PArkview 3858

EAST PARK, 1010—Between Maple and Bartmer; 6300 west; 4-room flat; new, modern. Call CAbany 6860. (c62)

FINE lot on Melrose between Mt. Vernon and Hanley, 50x158. **MOYLE,** Realtor, GArfield 7697.

JULIAN, 6514—4-room bungalow; modern; newly decorated; garage; $40. Hiland 4633.

MAPLE, 6337—4 room flat; modern; reasonable rent. Call CAbany 6860. (c82)

PENNSYLVANIA, 820—5 rooms, modern; coal heat; laundry; exterior; garage. (c63)

YALE, 810—Lease my new home; 6 rooms, 2 sunrooms, reception room and library; dressing room; open porch; 2-car garage; rent $175 per month; 2-year lease. PArkview 1035M.

PERSHING HEIGHTS—$49.50
6035-37A Raymond, west of Ferguson av., 4 rooms, bath-in-a-door bed, hardwood; garage. MAin 2437.

Webster Groves

BIG BEND, 7519—4-5 efficiency; large light rooms. (1)

CALIFORNIA, 423—Attractive duplex, 6 and 6; new electric refrigeration, steam heat, garage; possession about Sept. 15. WEbster 3029W. (7)

FLORA, 5-room, Webster.

JAS. C. MOFFIT, 718 E. Big Bend rd.

HILLSIDE, 509—Lovely 6-room residence, garage, $50. GArfield 3494. (c)

HOUSE—3 large, light rooms, bath and furnace; spacious grounds. Webster 3054W. (c)

HOUSE—3 large, light rooms, bath and furnace; spacious ground. Webster 3054W or LAclede 0879. (c)

LANSDOWNE—3-5 rooms and bath; all modern improvements. (c)

MARSHALL, 830—7-room home; newly remodeled; convenient location; only $35. Owner 2 to 5.

NORTH LACLEDE RD., 6-3-room cottage; furnace; $35. WAbash 4572.

RESIDENCE—6 rooms, hot-water heat. $40. Box P-893, Post-Dispatch.

SUMMIT, 309—3-room house; bath, furnace; immediate possession; rent $50. Phone CAbany 7187.

Wellston

KIENLEN, 1607—Six large rooms; flat; beautiful; Wellston.

LOCUST, 6239—4-room modern brick; gas heat. Webster 3134J. E. H. Graham, 711 S. Berry rd., Webster.

LUCY, 1403—Bungalow, 3 rooms, bath; hardwood floors, hot-water heat.

Suburban Property—Furnished

COTTAGE—Newly furnished, 3 rooms, tile bath, furnace; garage; $60; reference. Hiland 0209.

KIRKWOOD RD., 333 S.—New modern 7-room house; lovely grounds and location; to responsible party. Call for appointment. (c99)

CHOICE LOCATION

7361 Flora a., an elegant home of 3 rooms, first floor, 2 bedrooms and bath, second floor; beautifully arranged; modern; furnished complete; garage; block west car and us; reduced to $85. WENZLICK. CHESTNUT 6900.

SUBURBAN PROP. WANTED

HOUSE Wtd.—7 to 9 rooms, in county; preferably with sheds or barns; garage, large grounds. Will lease. Box P-870, Post-Dispatch. (7)

HOUSES, FLATS, ETC. FOR RENT, FOR COLORED

ADAMS, 2015A—4 rooms, bath, electric; gas, $27.50. (c62)

ADAMS, 2238-38A—4 rooms, electric; $27.50 each. GLICK, Realtors, 822 Chestnut. MAin 4188.

BALDWIN, 2624—2 large rooms, electric; $12.50 month. (c)

BEAUMONT, 234 S.—3 rooms, $30. MASON, CHestnut 7407, 923 Chestnut.

BELL, 3130A—7 rooms, large hall, bath; electric; rooms on hall; new paper. (c)

BELL, 3114—9 rooms; bath and furnace, $50.

McMENAMY R. E. CO., 1308 N. Grand.

BELL, 3405—Very cheap rent; 7 rooms; furnace; good tenant; party must buy furniture; reasonable.

BENTON, 811—4 rooms, hardwood floors; water, gas, electric; $22.50 month.
ARCHSHOE REALTY CO., 823 Chestnut st. (c)

BRANTNER, 3131A—3 rooms, bath; $20.
MORRIS AACH R. CO., INC., 826 Chestnut st.

BRANTNER, 3103-05—3 rooms, $22.50.
MORRIS AACH R. CO., INC., 826 Chestnut st.

BRANTNER, 3173—6 large rooms and toilet; only $30; agent here to show you through. VERSCHELEISER, Chestnut 5097.

CARR, 1610—3 large rooms, gas, electric; all conveniences; $25. (c)

CASS, 2936—2 rooms, gas, electric; $15 month. Lindell 8617.

CASS, 914—3 large rooms, gas, electric; inside toilet; $18. (c)

CASS, 1123—3 rooms, gas, electric; inside toilet; $18. (c)

CHESTNUT, 2941A—
4 rooms, toilet; $30. (c)

CHESTNUT, 3617—11 rooms and bath; $55; all in order.

CHESTNUT, 4143—5-room house, bath, electric; newly decorated; $40. (c)

CHOUTEAU, 2816—3 rooms, gas, electric; $20. (c)

CHOUTEAU, 2738A—3 rooms, $20. Apply at 2810A Chouteau av.

CHOUTEAU, 2740A—10 large bright rooms; bath; electric fire fan; running hot water; open every afternoon. 2188Sarah.

CLARK, 2935—4 rooms, bath, etc. MASON, CHestnut 7407, 923 Chestnut.

CLIFTON PL., 3111—3 rooms, gas, electric; $15. FOrest 6023.

COMPTON, 1012—3 rooms, electric, bath, just built; $18. 7229 Chestnut.

CONVENT, 304—3 rooms, $15.

COOK, 4234W—6 rooms, furnace; toilet, bath, steam heat, garage.

COOK, 4234W—6 rooms, furnace; toilet, steam heat, garage; furnace.

COOK, 4235A—6 fine rooms, bath and toilet.
OREON E. & R. G. SCOTT, 800 Chestnut.

COTTAGE, 4517A—Nice, 5 rooms, bath; 2 screened porches; open. See.

SAVINGS TRUST CO., 4015 Delmar. (c)

DICKSON, 2401—3 rooms, attic, electric; gas, separate basement; reasonable.

DICKSON, 3031—8 rooms, bath and electric; newly papered; open.

OREON E. & R. G. SCOTT, 800 Chestnut.

DICKSON, 2823—4 rooms, bath. (c)

DIVISION, 3108 Linden; 10 rooms, bath. (c)

DIVISION, 3430—7 rooms, electric. (c)

EICHENSER, 1014 N. 7th. Garfield 2643.

DIVISION, 2402—3-room cottage; water; electric; $22. FOrest 6023.

DIVISION, 1708—Three rooms, $18.
MASON, CHestnut 7407, 923 Chestnut. (*)

DIVISION, 2050—3 rooms, electric; $17.50.
JOHN H. ABBOTT, Realtor, 709 Chestnut.

EIGHTEENTH, 1447 N.—Three rooms, gas, electric, water; $20.
JOHN H. ABBOTT, Realtor, 709 Chestnut.

ELLIOT, 1322A—3 rooms, bath, electric; $25.

ELLIOT, 2816—3 rooms and bath; $22.50.

ENRIGHT, 3812A—3 rooms, gas, electric; inside toilet; $22.50. (c)

EUGENIA, 3709—3 rooms; $22.50.
JNO. J. REARDON, INC., 111 N. 10th st.

EUGENIA, 3908-3910—Two 9-room brick residences, $55; will put in first-class addition; reference required; liberal time. F. A. BENEKE, 212 Wainwright Bldg. (*)

EWING, 421 S.—Three rooms, toilet, electric; $22.50.
JOHN H. ABBOTT, Realtor, 709 Chestnut.

FAIR, 3905—3 rooms, electric; $30. (c)
JOHN H. ABBOTT, Realtor, 709 Chestnut.

FINNEY, 4235 W.—3 rooms, bath, electric; newly decorated; only $22.50. (*)

FIRST, 220 S.—3 room flats; cheap rent. Apply 301 S. 1st. (c)

FLATS—New paper; low rents.
3153 S. Garrison, 2 rooms, toilet...$15 00
900 N. Eighth, at Franklin, 3 rooms 18 00
1133 S. Compton, 3 rooms..... 18 00
1420 N. 11th, 3 rooms..... 18 00
3338 Lucas; 6 rooms, bath..... 47 50
3944 Fairfax, 3 rooms, bath..... 25 00
3534 Cozens, 3 rooms..... 25 00
2710 Gamble, 3 rooms, bath..... 25 00
2901 Lucas, 2 rooms, toilet..... 18 00
Open today. CAbany 1784. (c*)

FOURTEENTH, 1432 N.—3 rooms, $15. MASON, CHestnut 7407, 725 Chestnut. (*)

FOURTEENTH, 1008A N.—5 rooms, electric; $27.50.
HAASE REALTY CO., 921 Chestnut. (c)

HOUSES, FLATS, ETC. FOR RENT, FOR COLORED

FRANKLIN, 1921 (Rear)—2d and 3d floor, 3 rooms each; rent reasonable. (c*)

FRANKLIN, 2013—3 rooms and electric; $15, rear.
JOST-MILLER R. E. CO., 113 N. 10th st.

GARRISON, 807 N.—5 rooms, bath; $30.
JNO. J. REARDON, INC., 111 N. 10th st. (c*)

GLASGOW, 1712—5 rooms, bath, electric; $30. JEfferson 8892. (c)

HICKORY, 3314A—3 rooms, water, electric; $18. (c*02)

HICKORY, 3024A—3 rooms, electric; $20.
JOHN H. ABBOTT, Realtor, 709 Chestnut. (c*)

HICKORY, 3019—3 rooms, elec.; $20.
MORRIS AACH R. CO., INC.,
826 Chestnut (*)

LABADIE, 4334—4 rooms, bath, electric.
M. A. RUST & SONS REALTY CO.,
MAin 4551. 816 Chestnut st. MAin 4552. (*)

LABADIE, 4336—3 rooms, bath, electric.
M. A. RUST & SONS REALTY CO.,
MAin 4551. 816 Chestnut st. MAin 4552. (*)

LACLEDE, 3533—3 rooms, electric.
MASON, CHestnut 7407, 925 Chestnut. (*)

LACLEDE, 3306—Fine store; for good barber or beauty shop; will make necessary repairs; $40.
WOLF-POLLACK, 101 N. 8th. MAin 1858.

LA SALLE, 2705—3 rooms, electric; $20.
JNO. J. REARDON, INC., 111 N. 10th st. (c*)

LA SALLE, 3330A—3 rooms, $22.50.
BENJAMIN MUSHLIN R. E. CO., 314 Boyle Bldg. MAin 2515. (*)

LA SALLE, 3418A—3 rooms, gas, electric; excellent condition; $22.50. (c*)

LA SALLE, 2640-42-42A—3 rooms, electric; $17.50 each. GLICK, Realtors, 822 Chestnut.

LA

TO LET—BUSINESS PURPOSES

West

Ideal Building Located on S. W. Corner De Baliviere and McPherson

Best West End business center, 2d and 3d floors, suitable for doctors, brokers, insurance companies, schools, etc. Will be ready for occupancy Sept. 1st. Will alter to suit tenants. The rent is reasonable and we invite your inspection.

G. & S. Viviano, 1022 N. 7th
CEntral 8069

EASTON, 4263W—Store, $40. 4267W Easton: store; $50. HENRY R WEISELS CO.

Main 4337. 5424A EASTON AV.

Commodious quarters in the heart of Wellston. Can be used for any line of business. New buildings; concession. SINGER-KLEIN REALTY CO. 104 N. 8th. Chestnut 5065. CHestnut 5066.

OLIVE ST. SHOW ROOM

6320 Olive: 900 sq. feet; modern; splendid for auto accessories or auto salesroom. Lease to 12 years lease; light, heat and janitor service. ELLIS HADLER R. CO., 807 Chestnut.

3689 OLIVE
NEAR GRAND.

Fine large store; heat furnished; rent reasonable. GERALD L. BROS. R. E. CO., 813 Chestnut.

5803 PAGE

Store; excellent retail location; will put in good condition. Inquire 5805 Page. GERALDIN R. & R. E. CO., 813 Chestnut.

Franklin 6, 7 & 8—New stores; garage. MASON, CHestnut 7302, 925 Chestnut.

ROOM—3474108; opposite new Wabash station; fine for ballroom, 9365 Page; rent reasonable.

ST. CHARLES RD., 8764—For lease or sale; new brick store, 23x53; living room in rear; concrete basement; also 3 rooms above; modern; will rent separately.

SOUTHWOOD 6347—Exceptional location; don't fail to see.

BA0CE—48.2 Brannell R. Greenville. BEN AMIN MUSHLIN R. E. CO., 319 Boatmen's Bldg. MAin 2515.

1237 SUTTER

Storeroom on corner, near Kingshighway; want lease from reliable tenant. A. R. SCHOLLMEYER R. E. CO., 310 Wainwright Bldg.

VANDEVENTER 3535—Store and 5-room dwelling; will rent store, also 6-room flat. Gilleo 6327W.

VERNON, 5540—Store; large corner; store room; ideal location; heat and janitor service furnished. $60. W. B. SHELP & CO., City Club Bldg., 11th and Locust.

4218—Rooming house, 27 furnished rooms, baths, toilets; lease.

4234 Live location: store room; heat furnished; fine display window.

DOCTORS—ATTENTION.

At Lafayette: large front suite; ideal for reception room; $20. BAKEWELL, 118 N. 7th.

Manufacturing Co. Wanted

to lease splendid switch property; located on railroad siding; 13,000 square feet; plenty of water; reasonable. LEE R. E. CO., 113 N. 10TH.

WANT TO GET BUSY!

THE BIG BUSINESS
and beautiful store; corner beauty shop; next door to busy drug store; 34 Morganford; see owner of 2nd floor.

HOME OF SOUTH SIDE
BUSINESS FROM FILLING STATION.
See Mr. Morganford and Arstop; see us first and you will sell us.
THE HAMPTON COMPANY.
4 Kingshighway, Riverside 5200.

SPECIALISTS ATTENTION!

LOCATION ON SOUTH SIDE.
CORNER 39TH AND CASTLEMAN.
Ideal for gentleman, especially for dentist or doctor; one flat attached. Rental $75 per month; 5 rooms and bath. EPSTEIN, INC., 904 Chestnut.

DRUG STORE

Location on South Side
Cor. 39th and Castleman.
Ideal for active proposition to rent. ANTHONY EPSTEIN, INC., 904 Chestnut. MAin 4384.

Southwest

KINGSHIGHWAY AND GRAND: for meat, grocery or vegetable or drug store; 5 rooms and bath; for lease. Inquire 4642 Gravois, Riv. 2088.

THE FALL HARVEST
OF MEN, ATTENTION!
BUILDING UNDER CONSTRUCTION.
CORNER KINGSHIGHWAY
AND A REAL PROFIT IS AS-
READY SEPT. 15. INSPECT
GOOD; ON BUS AND STREET

THE HAMPTON COMPANY.
4 Kingshighway, Riverside 5200.

South

5412 S. GRAND
Store with 4-room flat above; 3 rooms rented very low. See this with-
ER. 2610 Gravois. PRospect 1519.

4343 SO. GRAND
AND AND BATES ST.
is busy corner in the new Holly
; great; large, modern store flat
; great location for a live business
; reasonable.
ER, 2610 Gravois. PRospect 1519.

S. 2350—Modern store, with liv-
(c)

S. 2017—Store, 25x40; good loca-
; must see kind of business. (c)

S. 3639-61—Stores for rent with
Recreation Bldg.

S. 3412—Store and room; good
; on car line. (c)

S AND BATES—Fine stores, cor-
corner. McDonald, 1111 Chest-

S. 3631—Large store, suitable for
ness; reasonable
ME 3627 Gravois. PRospect 4334.

S. 3621—Edmund Bldg.: fine lo-
for doctors or dentists; special in-
; heat and running hot water.
3627 Gravois. PRospect 4334.

2612 GRAVOIS

store location; good business dis-
shop room.
ER. 2610 Gravois. PRospect 1519.

TIA, 7232; good location for dry
store. PArkview 1209.

SON, 2826 S.—Store, large and
; suitable for any business; call
1215.

SON, 2521 S.—Hot-water heat, 2-
arage; rent very reasonable.
LINGER, REALTORS, Victor 2222
(c831)

ETTE, 2051 To 2057—For lease
tenant; vacant about Sept. 1;
ner or present tenant. Owner, 5838
; Hiland 7849.

AND CRITTENDEN—Large store
om in rear; good location; suitable
business; reasonable.

ANA, 5240—Suitable for confection-
delicatessen; opposite St. Cecilia
NAERT, Riverside 3814. (c)

HEC 3009—Store, suitable for dry
notions or other business; in a
rant; rent reasonable. Apply
Grand.

S. 3007—Store and flat above, lo-
cation for store; 3 rooms and bath.
TSON-O'ROURKE, REALTORS,
de 4310. 54-1 Gravois.

AN, 5701—Modern store; good for
or hardware. Chestnut 7125 (c833)

New building, no paint; close to
; auto or any business. $55. Vic-

RECORD, 5022—Store, suitable for
dry goods store.

RECORD, 5022—Store, suitable for
dry goods store. (c)

H, 1709 S.—Large store; suitable
; reasonable. PArkview 2514W.

S. 2025—2-story brick; suitable for
garage, building place, warehouse
(c)

S. 2025—Factory 2-story brick;
ent $25; 4 rooms and bath; rent
ed floors; rent $70. PRospect 9503

S.—Two tailor, fancy electric or
ress machines. 2906 (c8

18th and Sidney, northeast corner
ge store and 1 room, $50.

GROVE, 1039—Fine store; low
Chestnut 8603.

TORES AND APARTMENTS—
in the beautiful Holly Hills dis-
and Ray. Be ready for occu-
(c)

5429—Store; good location for
also has large back room. Five
M. (c)

18—Rooming house, 27 furnished
baths, toilets; lease. (c)

4234—Live location: store
room; heat furnished; fine dis-
ow. (c)

DOCTORS—ATTENTION.

At Lafayette: large front suite;
for reception room; $20.
BAKEWELL, 118 N. 7th.

facturing Co. Wanted

splendid switch property; located
haw; 13,000 square feet; plenty
; reasonable.
LEE R. E. CO., 113 N. 10TH.

GET BUSY!

BIG BUSINESS
and beautiful shop; corner beau-
ing; next door to busy drug
34 Morganford; see owner of
floor.

M OF SOUTH SIDE
FROM FILLING STATION.
See Morganford and Arstop; see us first and you will
HAMPTON COMPANY.
Kingshighway, Riverside 5200.

ILLINERS
S YOUR CHANCE
NE STORE LEFT
ling, 16 apartments, south-
kingshighway and Ithaska. but
neighborhood, heat fur-
HAMPTON COMPANY.
kshighway, Riverside 5200.

West

15—Dry good, confectionery
; FOrest 4279. (c801

118—Ideal corner for re-
part of building; section; rent
Riverside 2795. (c)

ILLING—For lease; Plaza
square feet to 25,000
w rent

HEATH CO., GAr. 2165.

4—Fine store for beauty
orch in rear (south). DIS-
(99)

24—Double store; will di-
ded; inspect. See
NOS TRUST CO.

—New store; 2 rooms rear;
reasonable price.

NGS TRUST CO.

TA—Five-room apartment;
or doctor or beauty parlor.
214 Wainwright Bldg.

2922 DELMAR BL.

in this future location.
special inducement.
REALTY CO., 104 N. 8th.
Chestnut 5666.

48—Large store, good loca-
nable. Call FOrest 8335W.

5 rooms, bath, suitable
estate office. (c)

—Store and 3 rooms; good
ware or furniture.

store, rooms in rear; best
cheap. (c)

Next to corner; store;
$35. (c)

4—
at $60. (c)

—Store and flat; good
Wellston district. (c)

2 — 2 stores for rent;
For information apply
(c)

Suburban

STORE—Kirkwood, next to picture show; all location for milliner, ladies' ready-to-wear, tailor, barber. HEINZELMANN, 101 S. Clay.

TILE 2148—Choice double window
delicatessen, dry goods, electric
goes needed badly; special low rent.
WOLF-POLLACK, 101 N. 8th. MAin 1858.

Office Space

DELMAR, 6077—Half of office or desk
; Cabany 1516

DENTIST—Physician, chiropractor, chiropodist; cheap rent; also store. 5001 Gra-

DESK—Free phone; mail service; 10 cha-
rent; reasonable. 1203, at 705 Olive; rec-

DESK SPACE — $15 per month; phone
service, linen suite. Box F-182, P.-D.

DOUBLEROOM—Front office. Wainwright
Bldg.; low rent. Colfax 0266R.

DESK ROOM and service in new down-
town building in financial district. 6-x
627. Post-Dispatch.

FREE, 5598—Office; brand-new; above
drug store; for physician; two rooms;
; hot water, gas, electric furnished;

FOURTEENTH, 6304 N.—Suite of rooms;
rooms for physicians; steam heat; janitor
; rent reasonable. (c)

GRAND, 3173A N.—4-room offices; heat
furnished. DUBINSKY REALTY CO.

HAMILTON, 2001—Office space; rent
reasonable. MEHRLE-VINCENT. (c99)

OFFICES—Heart of University City; $75
Bway 8038

OFFICE—For doctor or real estate; good
location; rent reasonable. (c99)

OFFICE—Furnished; phone and stenogra-
ser, Garfield 0537.

OFFICES—Page and Taylor; northwest
corner; offices for doctors.
HENRY ANDREAS R. E. CO.

OFFICES FOR RENT

Modern fireproof building, southeast
corner Grand and Washington, across from
Post-Dispatch.
JOSEPH DARST REALTY COMPANY
105 N. 8th St. CHestnut 6336.

WANTED TO RENT

FLATS AND APT'S WANTED

APARTMENT Wtd.—5 rooms; unfurnished; south of Delmar. Box R-81, P.-D.

APARTMENT Wtd.—Modern, unfurnished, 5 rooms, between Sarah and Union; reasonable; adult person. Box F-82, Post-Dis-

FLAT, 5 rooms, first floor; modern; Riverside 8814R. (c)

FLAT Wtd.—Four rooms, modern; not Box K-177, Post-Dispatch. (c)

FLAT Wtd.—3 or 4 rooms, or 6 or 7 room residence; South. LAclede 4384. (c)

FLATS AND APT'S WANTED

FLAT Wtd.—4 rooms; downstairs; bath, electric; middle-aged couple; reasonable rent.

FLAT Wtd.—New 4 room, south or west by Oct. 1; references exchanged; adults; must be reasonable. Box G-330, P.-D.

FLAT Wtd.—3 rooms, modern, furnace; in good neighborhood, by two adults. Call Victor 0383M.

FLAT Wtd.—4 rooms, lower floor, furnace; 3 adults; reasonable; by Sept. 22. Call Riverside 7398R. (c)

FLAT OR BUNGALOW Wtd.—Lower, 5 rooms, with garage; phone Tuesday, EVergreen 1884. 3306 Belt. (c)

FLAT Wtd.—4 rooms, bath, furnace, downstairs; 3 adults; locality Grand, Potomac, Louisiana, Winnebago, by Oct. 15. Riverside 2511J.

WANTED TO RENT—3 or 4 light rooms, on car line; by Sept. 15. Box G-268, Post-Dispatch. (c)

Furnished Flats, and Apartments Wtd.

APARTMENT Wtd.—Small furnished flat or apartment for short time; adults; references. Box K-153, Post-Dispatch.

FURNISHED APARTMENT Wtd.—By 3 adults; nicely furnished, or rooms, garage, near transportation. Box F-224, P.-D.

FURNISHED APARTMENT Wtd. — Or house; 2 bedrooms or equivalent; must be near good grade school. Box R-228, Post-Dispatch.

HOUSES WANTED

BUNGALOW Wtd.—6 rooms; state location and price. Box F-390, Post-Dis.

BUNGALOW Wtd.—Oct. 1 or sooner; 5 or 6 room bungalow, city or county, Hiland 5004 - Monday.

BUNGALOW Wtd.—In city or suburbs; 5 rooms, modern; will pay about $65 per month, and a substantial additional payment at the end of 1 year. Box K-12, Post-Dispatch.

COTTAGE OR BUNGALOW Wtd.—To rent 6 rooms on floor. Box K-148, P.-D.

COTTAGE Wtd.—Young married couple of industry desire a 5 or 6 room cottage or bungalow, bath and furnace. Box 0-4, 8 1928, references exchanged. Box K-12, Post-Dispatch.

HOUSE Wtd.—Condition no object; must be cheap; cash. Box F-386, Post-Dis.

HOUSE Wtd.—To lease unfurnished, in West End, over 1; 8 rooms or more. Box K-50, Post-Dispatch.

HOUSE Wtd.—Or flat; 3 to 5 rooms; south, southwest or Maplewood; moderate rent; adults. 7114 Southwest av.; Hiland 1858.

RESIDENCE Wtd.—To rent; West End; 7 rooms; adults. Box F-114, Post-Dis.

RESIDENCE Wtd.—Good condition; in Maplewood, Webster Groves or Kirkwood; large lot, garage, sleeping porch preferred. Box F-41, Post-Dispatch.

RESIDENCE Wtd.—Responsible family of adults would rent or lease 8-room; between Grand and Lawrence, Lafayette and Magnolia; reasonable rent. Box F-42, Post-Dispatch. (c83x)

WANTED BUSINESS PURPOSES

STOREROOM Wtd.—Suitable for restaurant; steam heat, dry basement if necessary; must be good location for business; state size, location and rent, which must be low. Box F-99, Post-Dispatch.

RESORTS

For Rent

ACREAGE—LOTS—COTTAGES

For sale in Holzer's Park, on the Meramec, 10 miles from the city limits, restricted; allweather roads to and in the subdivision; gravel beach. Call 7506 Lemay Ferry rd. Jefferson 1805, evenings or see or write F. J. Holzer, 3509A N. Florissant, St. Louis, Mo.

A FEW completely furnished cottages for rent; $10 week up, by the day, week or month or year, at Ten Brook, Mo., on the Meramec, via Lemay Ferry rd. Ask at brick store, or phone BLack Rock 4004-J.

CLUBHOUSES—4 rooms with city conveniences at Pharaoh Valley, Valley Park; drive to 9th and Marshall; only $15.
VALLEY PARK REALTY CO., 408 Olive.

COTTAGES, rooms, fine beach, 2 rooms, Jedburg. 4288, McPherson.

COTTAGE—New; modern; garage; electric, screened sleeping porch; Meramec River and Lemay Ferry rd. Riverside 0629M.

FURNISHED 3-room cottages and boats; on Meramec; U. S. Highway No. 66; at $12.50 weekly. Write Dr. J. V. Denny, Sullivan, Mo.

OZARK COTTAGE
AT YOUR BACK DOOR.

Eighteen miles from city limits; 2-room cottages on bluffs of Meramec; cool, refreshing; safe bathing; all the sports of the Ozarks at nominal charge; rent or buy new cottage or lot.
CUT-MILLER R. E. CO., 113 N. 10TH.

For Sale

CLUB HOUSE—Fenton on Williams Larkin rd.; cheap. CoFax 6515W.

CLUBHOUSE

At Times Beach 3 large rooms and porches; screening throughout; at a bargain. Cabany 7876J.

COTTAGES—Acre lots for sale or lease; Fern Beach on Meramec, Gravois or Lemay Ferry to Tesson and Bower rds. Riverside 1408.

ON MERAMEC RIVER—Near Lemay Ferry; 4-room cottage, bathing, fishing; $1,000. Inquire 1308 Chestnut.

COTTAGE OR BUNGALOW Wtd.—To trade for 6-room cottage, Box K-148, P.-D.

COTTAGE Wtd.—Young married couple with one child desire a 5 or 6 room cottage or bungalow, bath and furnace. Box 0-4, 8 1928, references exchanged. Box K-12, Post-Dispatch.

AUTOMOBILE Wtd.—Late model sedan; have modern 4-family flat; inspect 5311 Bancroft av. No.th Hampton, rental $1,950 year; encumbrance $11,600; worth $16,000; will offer gets this. 2906 Wainwright Bldg.

BEAUTIFUL APARTMENT, under lease; owner will take several small pieces. See STEIN with STANLEY EPSTEIN, INC., 904 Chestnut st. MAin 4384.

BUILDING MATERIAL Wtd.—Will trade vacant city lot for lumber, brick and other building materials suitable for remodeling farm house. Apply 302 Planters Bldg.

BUNGALOW Wtd.—Exchange flat on South Side. Box F-385, Post-Dispatch.

BUNGALOW Wtd.—42xx S. Grand, single; 4-5; south. PRospect 4141.

BUNGALOW—For sale or exchange, modern; 5 rooms; pretty farm for rooming house residence; 3020 Wyoming. (c)

BUNGALOW Wtd.—54xx Gravois, stores and flat; want bungalow; south. PRospect 4141.

BUNGALOW—Exchange flat on Missouri farm, buildings, large orchard stock, implements; clear; want property subject to note deed.
C. J. HILL, Agent, 314 N. 7th st.

KANSAS CITY PROPERTY.

Will trade good downtown lot, 1½ blocks from Bell Telephone Bldg., for St. Louis property. GRAND AND ST. LOUIS FINANCE CO., Grand and St. Louis.

LAND—106 acres near Eminence, Mo., and 80 acres; take cheap city vacant lot.

LOT Wtd.—Clear; for equity in small home. Box K-375, Post-Dispatch.

LOT Wtd.—Exchange flat on South Side for F-281, Post-Dispatch.

LOT Wtd.—For nice small 3-3 on Wyoming; will pay cash. Box F-349, P.-D.

LOT Wtd.—Will exchange good single flat; 2709 Armand pl., for good lot or auto as down payment. Box F-367, P.-D.

LOT Wtd.—3438 Botanical, modern frame five rooms and bath, furnace, garage; lot 35x205.

E. A. CORNELISON,
Chimney and Nebraska. PRospect 6712.

MINNESOTA, 3543—Six family apartment flat, all rented; good investment, will trade for 4-room single flat; admission by card only.

HARTMANN-HIENRICH R. E. CO.,
5800 Gravois. Riverside 2175.

MONROE, 8243—Vinita Park; new 5 rooms, sun parlor; sell or trade for single or double flat.

MY 4-family flat in 3960 block Lafayette av. is for sale, or will take a good lot or small home in exchange; 4 rooms and bath in each flat. Box R-16, P.-D.

NEW, 4-FAMILY—4 rooms, modern; 4-car garage; rental $180 per month, subject to one deed of trust. Owner will consider trade for single flat. 7201 OLIVE ST. CHestnut 5063.

PARK, 2933—34 single flat; modern; 4235 Ashland, 8 rooms; lot 50x150. 3933 Hickory, store and flat, under lease 4023 Garfield 3-room modern cottage.
UNION-EASTON TRUST CO., EVerest 1370

PENN, 1900—Corner 6 and 8-room flat, modern, garage; will trade for bungalow or small cottage. 5715 ERLABATT, 7201 Chestnut. Chestnut 5063. (c83x1)

RESIDENCE OR SINGLE WANTED
For sale, new, double, 6122 Dewey.
BRICHLER, 4238 Gravois, Riverside 4242.

RESIDENCE—Must be modern, for 4-family flat, vacant or apartment. See STEIN with STANLEY EPSTEIN, INC., 904 Chestnut st. MAin 4384.

SINGLE APARTMENT Wtd.—$11,500 for single, 4-family apartment, Aldine pl., for single. DElmar 1048.

BIDS, PLANS, ESTIMATES

WILL build a five-room bungalow for $4500; other buildings at low prices. Grant Wyatt, 927 Century Bldg. CHestnut 0866. (c62)

WILL build four-room frame bungalow, $1800; brick, $2700; 5-room brick bungalow $3700; 2-family brick flat, $5700; 4-family, $11,500; stores, flats, residences; union labor; references; estimates free; building loans, bond and liability insurance; 25 years in business.
GUARANTEE CONSTRUCTION CO., 700 Wainwright Bldg. CHestnut 7758. (c62)

THINKING ABOUT BUILDING?

Estimates and price gratis.

Barth Bldg. & R. E. Co.

Builders and Realtors.
4148 Gravois, LAclede 4820, Riv. 7500J.
Open Sundays by appointment. (c99)

REAL ESTATE

REAL ESTATE—EXCHANGE

ACREAGE Wtd.—Denver, splendid location, 2 stores, 17 rooms, 4 garages; sacrifice; want St. Louis property or small acreage. Owner, 2954 Downing, Denver. (99)

ALTON

Property is increasing in value by reason of new bridges; we have some good property there our client desires to exchange for a single or double flat; someone will get a good deal on this.
LUPFER-ACKER, Realtors, 107 N. 7th. CHestnut 8905.

APARTMENT—4-family, and single flat, exchange for residence, single or double flat between Kingshighway and City Limits, Gravois and Oakland. Box R-395, P.-D.

APARTMENT—6-family, Pershing and Union bl.; good flat-rate income, $6300; 5 flats leased; take small property for equity. Owner, 3527 Halliday. (c)

APARTMENT—6-family; corner, with 6-car garage; newly decorated and painted; will consider trade for bungalow or residence. Call PArkview 1280W. (c99)

APARTMENT wanted for 640-acre farm; free and clear. See STEIN, with STANLEY EPSTEIN, INC., 904 Chestnut st. MAin 4384.

APARTMENTS, business property, flats, vacant and farms. We make a specialty of exchanges, write us what you have. Location, price, encumbrance and what you want.
HAWKINS REALTY CO., Wainwright Bldg.

APARTMENT Wtd. — Exchange 30-acre tract in a residential district of St. Louis County; water and electric; on a good road, 12 miles from city limits; will trade for good 6-family apartment in good location. Address Box 33, Kirkwood, Mo.

APARTMENT BLDG.—24 families, 4 and 5-room efficiency; new buildings; semi-fireproof; refrigeration, etc.; rental $19,424; West End; 100 per cent rented. Acreage, St. Louis County preferred. R. J. HICKEL, 621 Chestnut.

AUTO Wtd.—For clear cottage on acre of ground, in Illinois. Box K-21, Post-Dispatch. (c99)

AUTOMOBILE Wtd.—In trade for 4-room modern tuecy county. COfax 3853J. (c99)

AUTOMOBILE Wtd.—For equity in $7,500 modern 5-room brick bungalow; lot 50x163; County, near Wellston. Box Y-1, Post-Dispatch.

AUTOMOBILE Wtd.—Late model sedan; have modern 4-family flat; inspect 5311 Bancroft av. No.th Hampton, rental $1950 year; encumbrance $11,600; worth $16,000; will offer gets this. 2906 Wainwright Bldg.

BEAUTIFUL APARTMENT, under lease; owner will take several small pieces. See STEIN with STANLEY EPSTEIN, INC., 904 Chestnut st. MAin 4384.

BUILDING MATERIAL Wtd.—Will trade vacant city lot for lumber, brick and other building materials suitable for remodeling farm house. Apply 302 Planters Bldg.

BUNGALOW Wtd.—Exchange flat on South Side. Box F-385, Post-Dispatch.

BUNGALOW Wtd.—42xx S. Grand, single; 4-5; south. PRospect 4141.

BUNGALOW—For sale or exchange, modern; 5 rooms; pretty farm for rooming house residence; 3020 Wyoming. (c)

BUNGALOW Wtd.—54xx Gravois, stores and flat; want bungalow; south. PRospect 4141.

BUNGALOW—Exchange flat on Missouri farm, buildings, large orchard stock, implements; clear; want property subject to note deed.
C. J. HILL, Agent, 314 N. 7th st.

KANSAS CITY PROPERTY.

Will trade good downtown lot, 1½ blocks from Bell Telephone Bldg., for St. Louis property. GRAND AND ST. LOUIS FINANCE CO., Grand and St. Louis.

LAND—106 acres near Eminence, Mo., and 80 acres; take cheap city vacant lot.

LOT Wtd.—Clear; for equity in small home. Box K-375, Post-Dispatch.

LOT Wtd.—Exchange flat on South Side Box F-281, Post-Dispatch.

LOT Wtd.—For nice small 3-3 on Wyoming; will pay cash. Box F-349, P.-D.

LOT Wtd.—Will exchange good single flat; 2709 Armand pl., for good lot or auto as down payment. Box F-367, P.-D.

LOT Wtd.—3438 Botanical, modern frame five rooms and bath, furnace, garage; lot 35x205.

E. A. CORNELISON,
Chimney and Nebraska. PRospect 6712.

MINNESOTA, 3543—Six family apartment flat, all rented; good investment, will trade for 4-room single flat; admission by card only.

HARTMANN-HIENRICH R. E. CO.,
5800 Gravois. Riverside 2175.

MONROE, 8243—Vinita Park; new 5 rooms, sun parlor; sell or trade for single or double flat.

MY 4-family flat in 3960 block Lafayette av. is for sale, or will take a good lot or small home in exchange; 4 rooms and bath in each flat. Box R-16, P.-D.

NEW, 4-FAMILY—4 rooms, modern; 4-car garage; rental $180 per month, subject to one deed of trust. Owner will consider trade for single flat. 7201 OLIVE ST. CHestnut 5063.

PARK, 2933—34 single flat; modern; 4235 Ashland, 8 rooms; lot 50x150. 3933 Hickory, store and flat, under lease 4023 Garfield 3-room modern cottage.
UNION-EASTON TRUST CO., EVerest 1370

PENN, 1900—Corner 6 and 8-room flat, modern, garage; will trade for bungalow or small cottage. 5715 ERLABATT, 7201 Chestnut. Chestnut 5063. (c83x1)

RESIDENCE OR SINGLE WANTED
For sale, new, double, 6122 Dewey.
BRICHLER, 4238 Gravois, Riverside 4242.

RESIDENCE—Must be modern, for 4-family flat, vacant or apartment. See STEIN with STANLEY EPSTEIN, INC., 904 Chestnut st. MAin 4384.

SINGLE APARTMENT Wtd.—$11,500 for single, 4-family apartment, Aldine pl., for single. DElmar 1048.

REAL ESTATE—EXCHANGE

FARM Wtd.—4316 Strodtman pl., 6-room house, furnace, bath, newly decorated; lot 50 feet front; price $7500; subject to $3000 first deed of trust. WEbster 3125W. 119 Selma av., Webster Groves. Want clear small Illinois farm for equity.

FARM—To exchange: private party has well improved; 600 acres, free and clear of incumbrances; located in Georgia; near city of 100,000 inhabitants; fine climate all year round; would exchange for small apartments, flats or business property, either in St. Louis or Kansas City. Owner, 212 N. Sarah. Phone LIndell 1826. (c)

FARMS Wtd.—Have modern apartments $160,000, first loan $100,000; 6 years 6 per cent, take back a second loan to match the trade; also $200,000 apartment subject to first and second loans of $157,500; both buildings will stand inspection. Farms or other property offered must be clear. HAWKINS REALTY CO., Wainwright Bldg.

EXCHANGE—Vacant; north; 300x200 feet; price $40.00 per foot; want income. OSCAR J. WENDT, 310 Commercial Bldg. MAin 2313. (c)

FLAT Wtd.—Double bungalow flat, new Shaw's Addition, for single. GRand 5158.

FLAT Wtd.—Double wanted for single flat. Box F-360, Post-Dispatch.

FLAT—12-family; new; south; all rented; trade for other property or cleant. Call PRospect 4420 between 11 and 1. (c99)

FLAT—4-5 rooms, bath, gas, electric, west of Grand av.; north; take vacant; what have you? Box R-247, P.-D. (c99)

FLAT Wtd.—Exchange 4-family apartment for new double, on North Side; will assume. Box K-261, Post-Dispatch. (c)

FLAT—Single; Oregon, 5-5; up-to-date; take 4-room bungalow or cottage. PRospect 4141.

FLAT Wtd.—Have a fine business location on Chippewa st.; now occupied, for a fruit and vegetable stand.
E. A. CORNELISON,
Chippewa and Nebraska. PRospect 6212.

FLAT Wtd.—Have a small track on Le May Ferry at Beck Station; improved with small home and outbuildings; all in first class condition.
E. A. CORNELISON,
Chippewa and Nebraska. PRospect 6212.

FLATS Wtd.—Exchange 2916 N. Union (north of St. Louis av.), new, modern, fireproof buildings, consisting of 4 stores, under long leases, and 16 efficiency apartments; annual rental $13,920; want double flats or smaller property. HARRY REMSBECHER, Chippewa and Nebraska. PRospect 6212. (c)

FOR EXCHANGE—Double flat west, for other property. Box F-415, P.-D.

FOR EXCHANGE—4-6 of 4-single flat, South Side. See GRAUBNER-NAERT R. E. (c)

FOR EXCHANGE—Jefferson-Wyoming single, 4-3-3; want auto as down payment. PRospect 4141.

FOR EXCHANGE—3911 McRee; double, 4-3; baths; want cottage or single. LAclede 4449.

FOR EXCHANGE—Drug store on Utah; stock and fixtures, $4000; flat or bungalow. Box K-387, Post-Dispatch. (c)

FOR EXCHANGE—Double, 3-3; new; rent Cherokee; want single, South. PRospect 4141.

FOR EXCHANGE—Flat, 5 and 6 rooms, hot-water heat; lot 40 feet; for modern 6-room bungalow. Box T-79, P.-D.

FOR EXCHANGE—For sale or trade, 3 Grand 5-6 office rooms, 2 large stores; fine investment. Call Grand 5358, 4856W.

FOR EXCHANGE—10 acres on St. Charles Rock rd.; will take home or income property. Box T-108, Post-Dispatch.

FOR EXCHANGE—Single flat, St. Anthony's parish; for 6 or 7-room brick bungalow. GRAUBNER-NAERT R. E.

FOR EXCHANGE—4907 Quincy, modern building, 8 stores and flat above; for single flat or bungalow. Call LAclede 5961

FOR EXCHANGE—2-family, 5 and 5 rooms; hot-water heat; south; near Kingshighway; will trade for cottage or clear lot. Box R-270, Post-Dispatch.

FOR EXCHANGE—Vacant, on Arlington drive, for dwelling; double; north for vacant. CHAUNCEY P. HEATH CO. GAfield 3165

FOR EXCHANGE—Business corner, five income apartments, part of time; best in the West End; will trade any equity for clear lots. Box R-160, Post-Dispatch.

FOR EXCHANGE—8-room bungalow, on Wilmington; for 4 and 5 double; separate entrances; for south side. GRAUBNER-NAERT R. E. (c)

FOR EXCHANGE—Acreage, 50 acres, Illinois coal; no incumbrance; for equity in single and double or bungalow. Box K-377, Post-Dispatch.

FOR EXCHANGE — Attractive 4-family, 5860 west; always rented; can't be beat as an income producer; want small home for my equity. Box K-96, Post-Dispatch.

FOR EXCHANGE—5518 Hebert; 6-6 rooms, hot-water heat, 3-car garage; trade on 2 1½-story bungalows with hot-water heat. Call PArkview 7067.

FOR EXCHANGE—Good vacant lot, new neighborhood; all improvements; will trade for modern double flat. PRospect 4141.

FOR EXCHANGE—Equity in double, 4960 Cote Brilliante, at Kingshighway; income $2400, for smaller property. What have you? 4341 West Pine. Jefferson 0349.

FOR EXCHANGE—5518 Hebert; 5-5 rooms, steam heat, 2-car garage; trade for clear vacant city or in Bellerive Acres for equity. Call PArkview 7067.

FOR EXCHANGE—8 attached houses; lot 125x150; 2 blocks from Grand; central; rent $600 a month; want smaller property, or double flat; make offer. What have you? 4341 West Pine. Jefferson 0349.

FOR EXCHANGE—Fine dairy and poultry farm, equipped and stocked; new house, good market, close to city; consider small income. Owner, dealer, 3921 S. Compton. PRospect 3009.

FOR EXCHANGE.

Have 6-family apartment to exchange.

Want vacant ground to exchange for 6-family apartment.
HENRY H. HEITNER REALTY CO.,
5301 Easton Av. Forest 5318-5306.

HAVE $3000 equity in new 6-room modern 2-story brick house; will trade for good lot in Ellendale, Webster Groves.

HAVE first deed of trust; also 2 second deeds of trust to exchange for flats or business property. Box T-141, P.-D.

HAVE many pieces of property to exchange that are small; what have you? See STEIN, with STANLEY EPSTEIN, INC., 901 Chestnut st. MAin 4384.

HAVE a good South End income property renting for $828 per annum, always rented; will exchange for a building lot in South St. Louis or a small farm close to St. Louis. Sell or exchange for $6900. Box K-144, Post-Dispatch.

HOME Wtd.—Moving from Chicago to St. Louis on Sept. 15 and am desirous of securing a modern home; state price; location in reply. Box R-409, Post-Dispatch.

HOUSE—Modern 9-room frame; well located; trade for 4 or 5 room bungalow.
KRODINGER R. E. CO., Hiland 0999.

I will trade my 6-family apartment, consisting of 8 rooms each, located in University City for equity in single or double flat. Box K-7, Post-Dispatch. (c)

I HAVE several business buildings, flats, bungalows that I can trade for vacant ground or other buildings. Write me.
S. E. PATTIZ, Room 408, 722 Chestnut. Chestnut 8500.

PROPERTY Wtd.—Exchange 152-acre Missouri farm, buildings, large orchard stock, implements; clear; want property subject to note deed.
C. J. HILL, Agent, 314 N. 7th st.

KANSAS CITY PROPERTY.

Will trade good downtown lot, 1½ blocks from Bell Telephone Bldg., for St. Louis property. GRAND AND ST. LOUIS FINANCE CO., Grand and St. Louis.

LAND—106 acres near Eminence, Mo., and 80 acres; take cheap city vacant lot.

LOT Wtd.—Clear; for equity in small home. Box K-375, Post-Dispatch.

LOT Wtd.—Exchange flat on South Side Box F-281, Post-Dispatch.

LOT Wtd.—For nice small 3-3 on Wyoming; will pay cash. Box F-349, P.-D.

LOT Wtd.—Will exchange good single flat; 2709 Armand pl., for good lot or auto as down payment. Box F-367, P.-D.

LOT Wtd.—3438 Botanical, modern frame five rooms and bath, furnace, garage; lot 35x205.

E. A. CORNELISON,
Chimney and Nebraska. PRospect 6712.

MINNESOTA, 3543—Six family apartment flat, all rented; good investment, will trade for 4-room single flat; admission by card only.

HARTMANN-HIENRICH R. E. CO.,
5800 Gravois. Riverside 2175.

MONROE, 8243—Vinita Park; new 5 rooms, sun parlor; sell or trade for single or double flat.

MY 4-family flat in 3960 block Lafayette av. is for sale, or will take a good lot or small home in exchange; 4 rooms and bath in each flat. Box R-16, P.-D.

NEW, 4-FAMILY—4 rooms, modern; 4-car garage; rental $180 per month, subject to one deed of trust. Owner will consider trade for single flat. 7201 OLIVE ST. CHestnut 5063.

PARK, 2933—34 single flat; modern; 4235 Ashland, 8 rooms; lot 50x150. 3933 Hickory, store and flat, under lease 4023 Garfield 3-room modern cottage.
UNION-EASTON TRUST CO., EVerest 1370

PENN, 1900—Corner 6 and 8-room flat, modern, garage; will trade for bungalow or small cottage. 5715 ERLABATT, 7201 Chestnut. Chestnut 5063. (c83x1)

RESIDENCE OR SINGLE WANTED
For sale, new, double, 6122 Dewey.
BRICHLER, 4238 Gravois, Riverside 4242.

RESIDENCE—Must be modern, for 4-family flat, vacant or apartment. See STEIN with STANLEY EPSTEIN, INC., 904 Chestnut st. MAin 4384.

SINGLE APARTMENT Wtd.—$11,500 for single, 4-family apartment, Aldine pl., for single. DElmar 1048.

REAL ESTATE—EXCHANGE

SINGLE FLAT TRADE FOR BUNGALOW
See 4176-8 Botanical; 5-8 rooms; hardwood floors; tile baths; always rented.
DIMMITT-KICKHOFF-BAYER
954 Telephone Bldg. GArfield 4710

STORES—3; and flats above; want country property; prefer 4-room house with 5 or 10 acres. Box K-96, Post-Dispatch.

STORES AND APARTMENTS—Prominently located; rental over $25,000 yearly; will trade for clear vacant farms, deeds of trust or will sell at real sacrifice. Box K-54, Post-Dispatch. (c)

TENEMENT wanted for 4-family flat. See STEIN with STANLEY EPSTEIN, INC., 904 Chestnut st. MAin 4384.

THRUSH, 4967—Will trade for home or vacant in country; 5 rooms, bath, furnace and double garage.
KAHL-BRUENEKE REALTY CO.,
3938 W. Florissant. COlfax 7780.

TO EXCHANGE—2 40-foot lots in Persling Heights for single or double bungalow. Box F-389, Post-Dispatch.

TO EXCHANGE—3Hxx Portis, double, 3-3 rooms, bath, garages; want cottage or small bungalow. NAERT, Riverside 3814.

TO EXCHANGE—Dandy 5-6-rooms flats West; south of Delmar; single; will trade for good vac

SUBURBAN PROP. FOR SALE SUBURBAN PROP. FOR SALE SUBURBAN PROP. FOR SALE



OPENING—SEPTEMBER 2, AND MONDAY, SEPTEMBER 3

CASTLE POINT

Moderate Restrictions

All 50-Foot Inside Lots, $200
All 50-Foot Corner Lots, $225

No Temporary Buildings

B. P. OWEN ORGANIZATION

Hall's Ferry and Chambers Roads — EVergreen 9494

Kirkwood — Kirkwood

Seventeen days more to inspect the

"Westchester"

the beautiful and completely furnished model home, furnished by the TRORLICHT-DUNCKER CO., in the beautiful Westchester development of Kirkwood.

Since the opening of this demonstration home there have been over 4500 people inspecting this unusual home, and since which many orders have been booked for future construction. A duplicate of this home will be constructed within the next few days in Westchester by

Mayor Jacobsmeyer of Kirkwood

Make your decision today, that Sunday or Monday, you are going to see the home of your dreams.

The "Westchester"

is on Manchester Road, just west of Geyer. For transportation or information phone or write

JAMES K. McCOY, Inc.

921 Ambassador Building — Phone CHestnut 9610

SUBURBAN PROP. FOR SALE

"CARRSWOLD ACRES"

Most beautiful exclusive location; lots fronting on wide park of unusual beauty; entrance north side of Wydown, adjoining Brentmoor. Call for plat. HENRY HIEMENZ JR. CO., 114 Chestnut.

6-ROOM BUNGALOW

ATTRACTIVELY PRICED.

No. 97 Normandy drive, Greendale; block north of St. Charles Rock rd. (7600 west) +3 bedrooms; hardwood floors, tile bath, hot-water heat, oil fired; beautiful lawns, shrubbery, trellis; drive out today.

BINZ RLTY. & INV. CO. PRospect 3552. (c62)

WORTH YOUR WHILE

5 ROOMS, MORE WHEN NEEDED.

No. 75 Normandy drive, Greendale; 1 block north of St. Charles Rock rd. (7600 west); 1st floor complete. Seller's kitchen cabinet, Heatilator fireplace, Armstrong's linoleum hot-water heat. Red Flash buller; this home must be sold. Price reduced.

BINZ RLTY. & INV. CO. PRospect 3552. (c62)

A VERY PRETTY HOME.

$6500—$300 CASH

5 EXTRA LARGE ROOMS AND BATH ON FIRST FLOOR. 2 ROOMS ON SECOND FLOOR.

Garage with front driveway; lot 50x150; beautiful trees and shrubbery.

SEE 3714 SYLVAN PL.

Just North of 6400 Natural Bridge rd.

FRANCIS-PERRY-RUTH, 110 N. 7th.

SOUTHWEST CORNER MANCHESTER AND COLLINS RDS.

10 acres, with modern 11-room stucco residence; hardwood floors, hot-water heat, with oil burner, tile baths, every convenience; grounds beautifully landscaped; all necessary outbuildings. For price and particulars call

EDWARD L. RAKEWELL
118 N. Seventh. Chestnut 5355. (c)

Country Estate

East side Price road, between Ladue rd. and car line. For price and particulars see ALBERT T. TERRY & CO., 823 Chestnut.

A REAL BUY

New all brick store building, including stock and fixtures, electric refrigeration, an old established business; lot 75x150; can be bought cheap.

BRENTWOOD BANK R. CO. Web. 2862.

Attention, Builders

Bargain Sale Lots

Williams Av., Bruno Av., Richmond Bl.

Penna. Park Nos. 1 and 2

Just Off of Big Bend Bl.

$20 Per Foot & Up

Improvements Under Way. Agent on Ground.

OREON E. & R. G. SCOTT
800 CHESTNUT ST. (c-1)

$100 Down

$35 Per Month

Buys 4-Room and Bath House and Lot

Come out any day, any time, and see for yourself this amazing opportunity. Manchester road, just west of Denny. Bus from loop at Maplecrest and City Limits car line to Denny road, walk west, or call Kirkwood 819 Sunday or Main 0878 during week and salesman will call for you. No obligation.

Don't Pay Rent—Let Your Rent Pay Off Your Home!

A. R. SCHOLLMEYER
REAL ESTATE CO.
105 N. 7th St.

MISSISSIPPI VALLEY TRUST CO.

COUNTRY CLUB DISTRICT

Among the best known of St. Louis' Exclusive County Estates, we offer for sale one of the choicest in this section, located on the east side of McKnight Road near Clayton. Grounds contain approximately 4 acres of ground, beautifully landscaped with large shade trees, shrubs, vineyard and gardens. Improvements consist of a 2-story stucco residence, substantially built, containing magnificent living room 30x40, large dining room, sunroom, den, pantry, kitchen and 2-car garage on first floor. Second floor contains 4 master bedrooms, 2 baths, large sleeping porch with 3 exposures with space for 4 single beds, 2 servants' rooms and bath having separate stairway and entrance; hot-water heat equipped with oil burner; large storage tank; hardwood floors throughout; newly decorated and in perfect condition. Also contains outbuildings consisting of room for gardener and garage space for 3 cars. For card of admission and full particulars regarding this magnificent country home, call

MISSISSIPPI VALLEY TRUST CO., Agent
Main 3040 — 4th and Pine

SUBURBAN PROP. FOR SALE

$2000 CASH

4 rooms, modern; brick bungalows; lot 50x150, Lackland rd., adjoining Midland Valley Club. 4240A Flad. GRand 2491. (c92)

Acreage

ACREAGE—2500 feet; Glendale; $5 foot. Box F-355, Post-Dispatch.

ACREAGE—On and off of Highway 61, 14 miles out of St. Louis. Call or write Asa Hinke, Kimmswick, Mo., R. 1.

ACREAGE—620 feet; on Manchester, at Denny; depth 428 feet; $10 foot. Fries, WEbster 25. (c)

15 ACRES—Ideal for subdivision or insubstitution; low price to close estate. St. Charles Rock rd. Box F-349, Post-Dis.

ACREAGE—11 acres, south side of Olive street road, 5th house west of Fee Fee road; price $10,000. Owner.

SAVINGS TRUST CO.

ACREAGE—About 6 acres; 5 miles from city; north part of county; on good road. a real buy at $500 acre; half cash, balance 3 years. Box Y-101, Post-Dispatch.

ACREAGE—15 acres on Natural Bridge rd. near flying field; an old 7-room house, part brick and part frame, fruit and shade trees; frontage.

GRAF & CASE REALTY CO., Ferguson.

FIVE ACRES

Splendid home of 7 rooms, on one of the county's leading highways; about three acres of fruit and berries in variety; must be inspected to be appreciated; price $8000

Real estate department open from 2 to 5 p. m. Sunday.

233-ACRE DAIRY FARM.

New wire fence and iron posts around entire farm; 60 acres good white oak timber; running water; splendid improvements, including 7-room house, large barn, 32x60, and several other buildings; located 2½ miles south of highway No. 47; only $15,000.

KIRKWOOD TRUST CO.
REALTORS.

LAND—1 acre; $250, $25 cash, balance $5 per month; on made road. SHANTZ 1103 Chestnut st.

LARGE bluff front lot, 100 feet from Meramec river; terms if desires; beautiful location. STANTZ, 1103 Chestnut.

LOT—Corner, St. Louis County; fine for filling station; on Ferguson av., 1 block north of Page. Chestnut 8878 Sun.

KENT JARVIS, 706 Chestnut st.

SEVEN ACRES—Near Ferguson, electric large oak trees, springs, for particulars see Graf & Case Rlty. Co., Ferguson, (c)

WARSON RD.—Bungalow south of Cadue rd., 4 acres, west side and 3 east side; ripe for subdivision; $4000 acre.

SAVINGS TRUST CO.

CHOICE COUNTRY ESTATE

4 acres, all level with modern brick home on it; beautiful grounds; near Midland Valley Club; Thorpe av., between Gray and Ashby roads; owners will take West End home as part pay.

ELSPERMAN & LEONHARDT R. CO., 213, 722 Chestnut. MAin 2660.

Brentwood

APARTMENTS—Flats houses; $22 to $100
HENLEY CO., Realtors, Kirkwood 38.

HOUSE—Modern 5-room brick; all improvements; 2 blocks from car; half block to school; price $5150; $1000 cash.
KRODINGER R. E. CO., Hiland 0999.

VERY REASONABLE

207 Russell; pretty little 2-room cottage and in a good location; price $1250 and you can make your own terms.
BRENTWOOD BANK R. CO., WEb. 2862.

FINEST BUY IN KIRKWOOD

6-room bungalow; 4 rooms and bath down, 2 and large half up; hardwood floors, hot-water heat; porch across entire front; lot 100x145; concrete street; a rare opportunity at $6800. Office open today 2 to 6.

HENLEY CO., Realtor, Kirkwood 38.

POULTRY PLACE—5 ROOMS MODERN

Garage, chicken house, shade and fruit trees; lot 100x300; 2 blocks from school; price $5000. Call Sunday, Monday or 207 W. Pendleton ave., Brentwood.

SUBURBAN REALTY CO., CABANY 7006
302 CONNOR BLDG. 6625 DELMAR

Carsonville

CARSON RD., 3310—5-room brick bungalow; 2 blocks south of Natural Bridge rd. and Ferguson car; occupied only 3 months; reduced price. Acleda 5131.

LOT—50x200; at Carsonville; water, gas, electric; real bargain. EVergreen 4800.

Clayton

CARONDELET, 7006 (1 block south of Forsythe)—handy 5-room bungalow; tile bath, hardwood; strictly modern; on a beautiful 50-foot lot; large trees, shrubs and flowers; see this bargain.

BEN C. PINKE, REALTOR, CHestnut 0703

HOUSE—6-room modern home; lot 60x120; Waverly drive on Clayton rd., one mile west of Busch's Grove; garage and terms. Andrews Torchhoff, Parkview 0103. WYdown 0372. (c2)

LOT—$500 buys lot, 172x104, near Clayton rd., 30 minutes from Forest Park car; terms. Box R-283, Post-Dispatch.

MERAMEC, 317 N.—Beautiful bungalow; modern; garage in basement; sacrifice.

NEW CLAYTON BUNGALOWS

Packard av., 2 blocks south of Clayton and North and South roads, 5-room bungalows, priced right; hardwood floors, hot-air heat, modern in every respect; large lot, shade and fruit trees; street made. Salesman on premises all Sunday.

MARTIN-STUBBLEFIELD, INC.
3607 S. Grand bl. LaSalle 6777. (c99)

East St. Louis

MR. SPECULATOR—We offer a city block in Cahokia, all improved with 6 frame houses; vacant enough for a store house. Some money to be made

FEDERER, 2610 Gravois. PRospect 1319.

SUBURBAN PROP. FOR SALE

East Side

COTTAGE—6 rooms, garage. See Ruff, Venice, Car Island, Ill.

Ferguson

BUNGALOW—New 5-room, modern brick; good location; terms; bargain; by owner. ATwater 579. (c)

BUNGALOW—5-room stucco, modern, screened porch, street made, 2 blocks from car line; lot 50x150; price $6000.

GRAF & CASE REALTY CO., Ferguson.

BUNGALOWS—4, 5, and 6 rooms; modern; terms; will consider vacant in exchange. OSCAR J. WENDT, 310 Commerical Bldg. MAin 2513.

HOUSE—3 rooms, ½ acre ground; $1600. 4-room frame, lot 75x294; $3000. 6-room residence, hardwood floors, hot-water heat, on made street, $7500. We have bungalows, residences from $3000 to $30,000. Let us know your wants. Open Sundays.

FERGUSON REALTY CO., Ferguson, Mo.

LOT—In Ferguson, $350 cash; sickness. 2622 Sarah.

RESIDENCE—7-room modern, hardwood floors, 3-car garage; beautiful shade trees; lot 90x180; street made; good location.

GRAF & CASE REALTY CO., Ferguson.

RESIDENCE—Ferguson, an exceptional value; 5-room frame residence; hardwood floors, 2-car garage; lot 160x240. Florissant bl., joining Ferguson Country Club and opposite Wabash Club; all conveniences; fruit and shade trees.

REAL ESTATE DEPARTMENT.
REAL ESTATE MORTGAGE TRUST CO.
1000 Pine. Telephone Bldg. CHestnut 8880

4½ ACRES, 6-room house, bath, county water, electric, 6 blocks from transportation; $8500.

5½ acres, 4-room bungalow, wired for electricity; cistern; $8000.

14½ acres, 5-room house, barn, garage, vineyard, small fruits, lake front; $1500.

2 acres, near car line, $1000, 10 per acre. See us for bargains. Open Sundays.

FERGUSON REALTY CO., Ferguson, Mo.

INSPECT THIS REAL BUY TODAY.

Spacious grounds, beautiful shrubbery, fruit in abundance; garden, garage, poultry house, etc. House of 6 rooms and bath; cool in summer and warm in winter; hot-water heat and Monarch weather stripped. A business coming compels owner to sacrifice. 61 Spring av. Phone ATwater 2558.

SPRING, 140—5-room bungalow; all improvements; large lot, shrubs, trees, grades; $4750; terms. ATwater 1311. (c)

DORRNDALE

1 to 3 acre tracts; beautiful high location; easy terms; reasonable restrictions; buy an acre for the price of a lot; open on Sunday.

FERGUSON REALTY CO., Ferguson, Mo.

Florissant

RESIDENCE—Florissant, 7 rooms, 2 acres ground; all conveniences; could not be replaced for price offered; builder's opportunity.

REAL ESTATE DEPARTMENT.
REAL ESTATE MORTGAGE TRUST CO.
1000 Pine. Telephone Bldg. CHestnut 8880

Glendale

A HOME TO BE PROUD OF

9 Highland pl., Glendale; 6 lovely rooms, front and rear porches, tile bath, floor garage, and perfectly beautiful yard; priced right.

COPELAND & HASSELBRING. MAin 4900

4 TO 6 ACRES

On south side of Manchester road, at Bennett av.; this is a beautiful home site; priced right.

BUSH-BURNS. MAin 4527.

Jennings

BUNGALOW—New 4-room brick; hardwood floors, all conveniences; in fast developing neighborhood; can be purchased for small down payment and easy terms.

REAL ESTATE DEPARTMENT.
REAL ESTATE MORTGAGE TRUST CO.
1000 Pine. Telephone Bldg. CHestnut 8880

HAMILTON, 5041—4-room frame, modern, garage, 50x128. Parkview 3424. (c)

LOTS—Two, 30x110, in North Point subdivision; large and level. Owner, CHestnut 5355.

REAL ESTATE DEPARTMENT.
REAL ESTATE MORTGAGE TRUST CO.
1000 Pine. Telephone Bldg. CHestnut 8880

OCTAVIA, 8627—5-room bungalow; near parochial and public schools. Call Ofax 4650. (c99)

SWITZER, 8130—5-room frame, bath, furnace, garage, lot 75x200'3"; opposite Catholic church and school; price $8250.

STRODTMAN & STRODTMAN R. E. CO., 3607 N. Broadway.

Kirkwood

BIG BEND RD., near Windsor Springs; 8-room frame, 3 acres ground; all conveniences; 2-car garage; fruit and shade trees; individual water system.

BUNGALOW—A bargain at $3750; six rooms, close in; also several other bargains in vacant and improved.

HEINZELMANN & HOLT, N. Clay.

BUNGALOW—4 rooms, improved lot; Simmons avenue, Kirkwood; $2500; small down and monthly payments. Kirkwood 1631J. Brown.

FARMS—Four choice chicken farms; 2 fine bungalows; splendid chicken houses; 2 acre of ground or more as desired. Phone WEbster 640. (c)

GEORGE, 4646—5-room bungalow; lot 50x175; $3850; $200 cash, balance like rent; paved street; garage, tile perfect; transportation close. (c)

HARRISON, 343—6-room home; pretty lot; garage; $5300.

East Woodbine; new 4-room brick, only $3950. Fries, WEbster 25. (c)

SEE our new 8-room house now under construction in Cedar Hills; 2 sun rooms, hardwood floors, tile baths; many new features; view overlooking the entire Meramec Valley; just opposite the Country Club. See us for particulars.

OLD ORCHARD BANK REALTY CO. (c1)

REAL ESTATE DEPARTMENT.
REAL ESTATE MORTGAGE TRUST CO.
1000 Pine. Telephone Bldg. CHestnut 8880

KIRKWOOD.

A real home in wonderful neighborhood; 529 N. Clay av.; 9 rooms, garage 3 cars; one acre ground; fine shade; convenient to churches, schools, stores, cars, train and busses; large lawn, shade and fruit.

REAL ESTATE DEPARTMENT.
REAL ESTATE MORTGAGE TRUST CO.
1000 Pine. Telephone Bldg. CHestnut 8880

HERE IT IS

This splendid five-room hollow tile stucco, built-in bath fixtures, hardwood floors, Sealtite insulation on roof, garage in basement; lot 50x175; only $5000.

Real estate department open from 2 to 5 p. m. Sunday.

A BEAUTIFUL KIRKWOOD HOME.

This well-built home of 8 rooms, bath, furnace and hardwood floors; 3-car garage; a beautiful lot with many fine shade trees in variety; size 138x400; only $15,000.

KIRKWOOD TRUST CO.
REALTORS.

OWN YOUR HOME
In Julian Place
STOP PAYING RENT
BEAUTIFUL BUNGALOW
5-Room—Very Attractive
$100 Down—
$25 Per Month

Just like rent. 3 blocks north of Kirkwood-Ferguson or Manchester car line, on Woodlawn, in Kirkwood.

MANAGUA REALTY CO.
808 International Life Bldg.
GArfield 1270 — Open Sunday

SUBURBAN PROP. FOR SALE

Kirkwood

BODLEY ARMS READY SEPT. 15.

If you want to really live, make the new, modern "Bodley Arms" Apartments your home. NO FINER ADDRESS. Every modern contrivance for comfort.

EARLE DEANE R. E. & M. CO., Telephone Kirkwood 1158.

Biggest Bargain Ever Offered

125 E. Woodbine, corner of Taylor, Kirkwood. No. 9 rooms; strictly modern; hot-water heat and oil burner; lot 100x317; easy terms. Open today.

SEBASTIAN REALTY, BLDG. & INV. CO., LaClede 8114. 3007 Hartford st.

Maplewood

BREDELL, 2114—Quick sale wanted; 5-room frame, $2200; good schools.

BUNGALOW—6 rooms, modern; $4750. Apply 2917 Bartlow. Hiland 0426. (c)

BUNGALOW—Best buy; investigate; new modern brick, 5 rooms on one floor; garage; made street. Chestnut 7694. (c83)

BUNGALOWS — Direct from builder; 5 rooms and bath. Terms. Brick, slate roofs; $300 cash, $40 monthly. Call Hiland 7849 or 2093 Laclede rd. (c90)

BUNGALOW—4-room brick, all improvements, convenient location; price $4800, terms to suit. Call Hiland 3567. (c)

FOR bungalows, cottages, flats or vacant in Maplewood or vicinity, call Real Estate Dept., bank of Maplewood & Trust Co., Hiland 0701. (c83)

GAYOLA, 7417—Bungalow, 5 rooms, sun room, bath; 2-car garage; rock porch. (c83)

GAYOLA PL., 7450—5-room brick bungalow, steam heat, garage, hardwood floors, corner lot.

REAL ESTATE DEPARTMENT.
REAL ESTATE MORTGAGE TRUST CO.
1000 Pine. Telephone Bldg. CHestnut 8880

GAYOLA, 7350—7 rooms, modern brick bungalow; 2 years old; like new; $11,000. Real Estate Department, Bank of Maplewood Trust Co. Hiland 0701. (c71)

LOT—Webster Groves, about 100x175 feet, east side of Des Peres av., south of Albert av.; 2 blocks east of Rock Hill rd.; no restrictions; price $4 per foot. See

KENT JARVIS, 706 Chestnut st.

LOTS—2, Webster Groves, each 60x160 feet; all improvements made and paid for; Bristol School district; ideal location for bungalows; only $20 per foot. See

KENT JARVIS, 706 Chestnut st.

LOT—Webster Groves; beautiful, 100x175 feet; east side of Laclede Station rd., north of Bend rd.; fine, high location; all improvements made and paid for; only $20 per foot. See

KENT JARVIS, 706 Chestnut st.

LOVELY BUNGALOW—6 rooms, basement, attic, beautiful grounds, completely furnished or without; reasonable. 2059 Bellevue.

OAKVIEW TER., 2017 (Maplewood)—Just off Manchester White Way; 6-room bungalow; tile bath, furnace, etc., 2 street fronts; $6500.

KEANE & FRANKE, 1008 Chestnut st.

PICCADILLY, 7112 (Greenwood) — This nice 4-room cottage, hot-water heat, just taking title in trust; owner will accept sacrifice for $3200; small cash payment, balance monthly.

GREGORY E. & R. G. SCOTT, 800 Chestnut.

RICHMOND, 2009—Small home, lot 30x133 for $3000. (c)

RICHMOND PL., 7448—Choice lot, 50x140; owner wants quick sale.

Hoskin-Gabbert-Slattery, Lindell 3067.

RICHMOND, 7423—Duplex; 4 rooms and sunroom; 1 year old; modern; side drive and garage; $7000; terms. Real Estate Department, Bank of Maplewood and Trust Co., Hiland 0701. (c)

RICHMOND PL., 7418—Modern 4-room brick bungalow; garage; wants larger bungalow near same locality.

WILSON-GOODRICH, REALTORS.
Riverside 4310. 5471 Gravois.

SARAH, 7268 (Maplewood)—Modern 6-room brick with 2 car garage; large yard; well built home for trade for 2-family. 4 and 5-room flat; in Maplewood. KAMP, 105 N. 7th. CHestnut 8342.

WEAVER, 7721—5-room frame bungalow; tile bath, furnace, grade and high ground; owner on premises. (c99)

YALE, 2033—Brick bungalow; 2 years old; 4 rooms, tile bath, hardwood floors, fireplace, corner lot; $6500; terms. Bank of Maplewood & Trust Co., Hiland 0701.

6 ROOMS and bath, modern; close to school; terms to suit; lot 41x125. 7500 Ellis.

MUST SACRIFICE—$6750
$500 CASH, $53 MONTH

Buys 2257 Yale; modern 5-room brick bungalow; has gas, electric, furnace; hardwood floors; newly decorated throughout; only half block from loop; salesman there all day Sunday. WYMAN, 722 Chestnut. CHestnut 5500.

WISSISSIPPI VALLEY TRUST CO.

BEFORE YOU BUY SEE

3225 Walter av. (Maplewood); a 5-room frame house; living room, dining room, kitchen, pantry and hall on first floor; 2 bedrooms and bath on second floor; furnace heat, garage. Does not need a dollar spent on it for repairs or decorating; look as easy as rent. Inspect this house and for full particulars call

MISSISSIPPI VALLEY TRUST CO., Agt.
Main 3640. 4th and Pine.

Normandy

GREENWAY, 6210—Block south Natural Bridge; new English brick bungalow; 3 large rooms and sunroom; brick fireplace; tile bath, hardwood floors, built-in woodwork and floors, screened porch, garage; owner must sell. (c)

NORMANDY BUNGALOW.

21xx N. 66th st.; 5 rooms, tile bath, garage; walls decorated in oil; owner leaving city; must sacrifice; key for someone. Box R-339, Post-Dispatch.

WABASH, 3838—5 rooms; modern; tile bath; concrete drive; hardwood floors; big lot; $4850; $500 down. EVergreen 0613.

RESIDENCE—9-room frame; lot 70x133. 7605 Augusta, Normandy.

BEAUTIFUL NORMANDY HOME

7100 Florissant rd.; 7 rooms, hot-water heat, tile walls in bath; French; 2-car garage.

BARTWIG-DISCHINGER, 2808 N. Grand.

BEAUTIFUL NEW HOMES!

SELLING BELOW ACTUAL COST

16-17 Normandy drive; block north of St. Charles road, east of Normandy road; 6 nice rooms, very modern; hot-water heat, tile roof; garage; lot 50x200; positively best buy in county; open.

KORTE, 11 ON 8TH. MAIN 4258.

$60 PER MONTH

Buys this dandy 5-room brick bungalow, tile bath, hardwood floors, furnace, garage, ideal location opposite Gen. Motors, schools, stores, transportation; $7500; wonderful buy; easy terms. Box Y-3, Post-Dispatch.

Overland

BUNGALOWS—New, brick, and garages, 1 block from Crestwood Shopping District. 3 blocks west of 2900 Woodson rd., on Baltimore; $5193, $500 cash, balance less than rent. (c99)

BUNGALOW—4-room modern, $3150; 5-room modern bungalow, nice corner, $4500; small down payment, $20 per month, owner must sell.

HENRICH REALTY CO., 2601 Woodson. WAbash 1378. (c)

BUNGALOW—4 rooms, $2600, with bath and furnace; $3600; also 1000 front feet ready to build on, $10 per foot. And other bargains; I may have what you want at the price you want to pay. Thos. J. Leonard, Owner, 2050 Page.

CALVERT, 2841 (Overland)—Bungalow; 5 large rooms, gas, electric and water; corner lot, 124 feet x 138 feet; large chicken house; concrete floor; property all under fence; fruit and shade trees; terms; small down payment, balance monthly. See owner on premises Sunday. (c99)

CHARLACK, 2433—Bungalow; 4 rooms and sun parlor; bath, hardwood floors, furnace, garage.

JOST-MILLER R. E. CO., 113 N. 10th st.

COTTAGE—4 rooms, basement, garage, electric, pantry house, ½ acre ground; $30 down, $20 per month; price $2500. 5300 N. Cook, owner, 4704 Dahlia av., St. Louis.

COTTAGE—Nice 3 rooms, facing St. Charles Rock rd.; large lot; $2850; $100 cash, $20 per month; 5-room modern brick bungalow; wonderful buy, $6400.

HENRICHS REALTY CO., 2601 Woodson. WAbash 1378. (c)

HOUSE—4 rooms, basement, floored attic lot, 30x205; must sell, $2375.

HENRICHS REALTY CO., 2601 Woodson. WAbash 1378.

Midland block, Woodson road and Milton av.; wonderful location; good opportunity for builder.

REAL ESTATE DEPARTMENT.
REAL ESTATE MORTGAGE TRUST CO.
1000 Pine. Telephone Bldg. CHestnut 8880

Pine Lawn

BLAKEMORE PL., 37—5-room brick bungalow; tile bath, hardwood floors, furnace.

KNICKMEYER-FLEER RLTY. & INV. CO.
3129 N. Grand. Ofax 3423-6.

44 BLAKMOOR PL.

5-room Spanish type style bungalow; garage; $1000 cash will handle; see for Mr. Cavanaugh.

HAAKE REALTY, FOREST 2284. (c83)

BUNGALOWS—4 rooms, bath, furnace, garage; $2600; 4-room modern brick, $4250. Open 2 p. m. James Goodenough, 6110 Natural Bridge.

COTTAGE—3 rooms, new furnace, garage and inside toilet; bargain at $2400; $500 down. Morris, 2810 Olive.

SUBURBAN PROP. FOR SALE

Pine Lawn

BUNGALOW — Bargain; 4 large rooms, modern; garage; corner lot; 1 block from stores, school and church; car stop in front of house; price $4500, $500 down. Phone EVergreen 0262. (c)

BUNGALOW—Modern new 5-room, just being completed; near General Electric; General Motors, schools, stores, transportation; $7500; wonderful buy; easy terms. Box Y-3, Post-Dispatch.

EAST PL., 3505 (Beverly Hills)—New 4-room brick bungalow, tile bath, oak floors, steel girder, brick porch; fine community, near Chevrolet; $5200. EVergreen 1067. (c91)

EDGEWOOD, 4214—4-room modern brick; close to public and parochial schools; se fare; price reduced to $3600; terms. EVergreen 2840. (c90)

LOTS—Bungalows, county; bargain. Route 42, Box 24, Ferguson.

PINE GROVE, 3490—5-room brick, sleeping porch, garage; modern; sell, exchange, flat, residence in city

NEAR LINDY FIELD

64 acres on north side of Natural Bridge; 1300 feet front; 8-inch water main in front of property; county contemplates 40-foot concrete slab across entire front without any additional cost to property owners. Buy now and get benefit of increase in value; county acreage increases daily.

HERMAN TEGETHOFF, 1407 Evergreen. PArkview 6214. Office open Sunday.

BUNGALOW BARGAINS!!
ONE CAR FARE DOWNTOWN.

6608 Sacramento; 5-room brick Colonial, large lot, brick garage; price reduced to $8250 on terms cheaper than rent.

3490 Pine Grove av.; 5-room brick; large lot; double garage; 2 screened-in porches, a bargain at $8500.

6102 Margaretta av.; 4-room frame, large corner lot; the price is only $5500, on easy terms.

4226 Edgewood bl.; 6-room brick; modern throughout; large lot, covered with fruit and flowers; beautiful location; just a home for a large family; tremendous bargain at $7500.

3819 Jennings rd.; 4-room brick with sunroom; garage in basement; corner lot; this line in front of house; only $5000.

PINE LAWN REALTY CO., REALTORS.
6211 Natural Bridge. EVergreen 8204.

BE SURE TO SEE THIS
3814-18 BARRETT ST.

Four rooms, 5 room efficiency, modern, new matt brick bungalows; price $5300; terms to suit.

KORTE, 110 N. 8TH. MAIN 4258.

$901 ARGYLE

New corner bungalow, 4 rooms, hardwood floors, tile bath and garage. Two blocks from car line; small cash payment, or will rent to reliable tenant. MAin 1288.

Richmond Heights

BRUNO, 7272—Beautiful new brick bungalow, 5 rooms, strictly modern; garage; side drive; street made; price is right, for submission see owner.

J. BODNER, 3724 Hydraulic. LAc. 6648.

CHOICE LOT—On Hawthorne, 1 block Market car; must sell. Riverside 4597J.

HAUSER—Large brick, in Richmond Heights, 6 rooms and 2 baths; we have lot in neighborhood as part payment; bargain. Box F-156, Post-Dispatch.

LOT — 40x140, West Big Bend bargain; terms. PArkview 1074W. (c99)

LOT—Lyle av., Richmond Heights; wonderful apartment location; 170x130; 4 lots; will sell all or part; builder's opportunity.

REAL ESTATE DEPARTMENT.
REAL ESTATE MORTGAGE TRUST CO.
1000 Pine. Telephone Bldg. CHestnut 8880

YALE, 1914 (Corner Glades)—8-family 3 rooms, in-a-dor beds; new; about completed; will rent $3840; no service; might take other property part pay. Mr. Defer.

SAVINGS TRUST COMPANY.

Real Home—7-room English Residence

Built by owner; never lived in on account of sickness; owner leaving St. Louis; 7 blocks west of Forest Park; large living room and sun parlor; real fireplace; breakfast room, 2 baths and shower; 3 bedrooms, 2-car garage; lot 60x300; shady grounds, trees, shrubs; with small down payment no commission to pay, handles this; owner will take second mortgage; part of trust; beautiful street, 2 blocks from street car, 3 from school. Call Hiland 0307.

BARGAIN FOR SOMEONE.

7401 Arlington drive; beautiful 8-room bungalow; owner wants offer. Will consider smaller property as part pay, balance like rent. Open Sunday afternoon. DETERING, 3627 Gravois. PRos. 4334.

7397 ETHEL
RICHMOND HEIGHTS.

One of the prettiest 5-room bungalows in Richmond Heights; every convenience; built-in features, near schools and churches and Market street line. Key at

FEDERER, 2610 Gravois. PRospect 1319.

HURRY—ONLY TWO LEFT
Williams Avenue Bungalows

5-room bricks; $8500; $500 cash, balance $60 a month; don't delay. Today; Big Bend rd. to Williams, then 1 block east, or call RASSMUSSEN, WEbster 864.

$6500

Buys this brand-new 5-room brick bungalow at 1427 Claydonia Terrace, tile bath, hardwood floors, furnace, garage; conveniently located near public school, stores and street car; small cash payment and the balance like rent; open.

KENDLER REALTY CO.
Clayton and Big Bend. Hiland 1019. (c)

St. John's Station

BUNGALOW—Modern, 4-room brick, hardwood floors, furnace, electric; built-in kitchen cabinet and bookcases; copper screens and guttering; sun porch; small down payment, balance $20 month. St. Charles Rock rd., 3 blocks north to Leonora av. Wm. Kalish.

EDGAR 2851—Bungalows; brick; 3 large rooms bath; all modern. (c)

HERE is a real bargain for someone. We have an 8-room frame; fine condition; with basement and electric and water, for $2500; terms.

HEIBEL RLTY. 8816 St. Charles Rock rd.

Want
TO BUY

Lawn Furniture
Camping Outfits
Machinery
Tools
Fixtures
Refrigerators
Radio Materials?

See the New and Used Article Offers in the

POST-DISPATCH CLASSIFIED COLUMNS

SUBURBAN PROP. FOR SALE

Shrewsbury

Brand-New Bungalows, $5500

7403-05 Devonshire; drive out Big Bend to Gratiot road, then 4 blocks south to Devonshire, then you will be surprised; easy terms.

RAU, 4948 SOUTHWEST. PROS. 4444.

University City

ALLISON, 7054 (continuation of Julian av.)—Dandy 4-room brick bungalow, 50-ft. lot, sun parlor, garage, hardwood floors; look at this, make me offer; you can buy on your own terms like rent. H. Hallock, owner, 1422 McCausland av. Phone Hiland 1422.

AMHERST, 7021—New 5 and 5 flat with sunroom, all latest appointments; see today; it's unusually attractive and best construction. CAbany 0611.

AMHERST, 7049—2-family, 5 rooms each; sleeping porches, garages; rents $190 per month; priced reasonable; $1500 cash, or will exchange.

BLUMENFELD R. E. CO., 310 Title Guar. Bldg. MAin 1609.

AUGUSTA, 1237—First house north of Olive Street rd.; new, 7 rooms and sun room; all modern conveniences. CAbany 2656W.

BRYN AND DARTMOUTH—Lot 83x185; fine location.

REAL ESTATE DEPARTMENT.
REAL ESTATE MORTGAGE TRUST CO.
1000 Pine. Telephone Bldg. CHestnut 8880

BUNGALOW—New 5 rooms and sunroom, 1 floor, garage, $55. 6854 Highland (2 blocks north of Etzel).

BUNGALOW—5 rooms, modern, brick; double garage; sacrifice, $5800; 6308 Avalon, four blocks south of Page.

BUNGALOW—Five-room brick, hardwood floors, all modern conveniences; terms reasonable with small down payment. (c)

REAL ESTATE DEPARTMENT.
REAL ESTATE MORTGAGE TRUST CO.
1000 Pine. Telephone Bldg. CHestnut 8880

CHAMBERLAIN, 7351—(Drive north on Midland from Delmar); 6-room house, buff matt brick all round, side driveway; priced to sell; small cash payment. GRand 5176W.

DELMAR, 7725—5-5 rooms; two-family home; Old English Design; attractive, different; new; well financed; will sell or trade; others in same general location; equally pleasing. Inspect today.

WM. J. ABBOTT RLTY. CO., 806 Chestnut

DORSETT, 7307 — 8-room residence; 2 baths; double garage; lot 50x134; reasonably priced; open. PArkview 5858. (c)

HIGHLAND, 6854—Bungalow, new, 6-room, brick, one floor, garage; all improvements; $7250. 2 blocks north of Etzel.

LOT—40 feet, on Amherst, in University City; beautiful lot for home and cheap for cash. FOrest 0635. A. F. Phelan. (c)

LOT—University Park; 70x120; Vassar and Pennsylvania. Owner, Riv. 6505W. (c82)

LOT—University Park; 70x120; Vassar and Pennsylvania. Owner, Riv. 6505W. (c91)

LOT—65x137; 20 beautiful trees; all improvements; North and South rd., west side, 600 feet south of Delmar; price $60
STEVENS BROS., 7046 Chestnut st.

LOT—University City, 50x100, Cornell av., between Midland and Perdue; builder's opportunity.

REAL ESTATE DEPARTMENT.
REAL ESTATE MORTGAGE TRUST CO.
1000 Pine. Telephone Bldg. CHestnut 8880

MELROSE, 7241—6-room brick; bath, furnace, fine corner lot, garage; a real buy at $8500 with easy terms. E. Stein. CAbany 0611.

MELLVILLE, 314—University City; 7-room brick residence; hardwood floors, hot-water heat; 2-car garage; newly decorated.

REAL ESTATE DEPARTMENT.
REAL ESTATE MORTGAGE TRUST CO.
1000 Pine. Telephone Bldg. CHestnut 8880

PERSHING, 7019—University City; 6-room matt brick, hot-water heat, sleeping porch, garage; newly decorated.

REAL ESTATE DEPARTMENT.
REAL ESTATE MORTGAGE TRUST CO.
1000 Pine. Telephone Bldg. CHestnut 8880

RESIDENCE—New 7 rooms and sun parlor; oil burner. See owner, 7317 Cornell.

RESIDENCE—Beautiful home of 7 rooms, 2 bath, shower, large sleeping porch, heated garage; fine location; price right. PArkview 7380J.

RESIDENCE—Cozy well built 7 rooms, modern, 2-car garage, convenient schools, hot-water heat; bargain. CAbany 0414W. (c71)

TEASDALE, 7401—8-room matt brick residence; hardwood floors, hot-water heat, garage, sleeping porch.

REAL ESTATE DEPARTMENT.
REAL ESTATE MORTGAGE TRUST CO.
1000 Pine. Telephone Bldg. CHestnut 8880

7506 TEASDALE

Six-room beautiful, new, English-type home; modern in every respect.

JOST-MILLER R. E. CO., 113 N. 10th.

VACANT—Delmar bl.; we must sell at once 75 feet south side of Delmar, 7400 block, between Skinker and Hanley.

EDW. A. & FRANKLYN E. MEYER REALTY CO.
6677 Delmar. PArkview 3391.

WELLINGTON, 4006-10

Just the home you are looking for; 6 large rooms, with plenty closets, toilets, first

BUNGALOWS AND COTTAGES For Sale Northwest

Discriminating Buyers Look to PASADENA PARK

For bungalows of comfort and beauty and they are not disappointed. Combine these features with our remarkable easy terms and low prices and they have no equal.

THREE BUNGALOWS

are available now. Will you be one of the fortunate ones? See them today. Buy where you have no regrets.

Carter Realty Company, Inc.

316 North Hills Drive — ATwater 529

NEW BUNGALOWS IN ELECTRA PARK

(Goodfellow and Lillian)

Most attractive bungalows in this rapidly growing section —4 and 5 rooms—very modern—priced extremely low.

Come out today.

BUSH-BURNS REALTY COMPANY

1105 Chestnut — MAin 4527

SUBURBAN PROP. FOR SALE

Webster Groves

GOING AT A BARGAIN

Owner moved to Texas; must sell quick; price reduced; 5-rooms stucco bungalow; complete with shades, fixtures, new furnace; all in excellent condition; hardwood floors throughout; very well built; large living room; will believe you will agree it is a bargain after you buy it. TREBLEY-WILSON, Webster Groves.

ONLY $6750.00

—for this fine 5-room residence at 719 Atalanta av. Has hardwood floors, ivory finish, tile bath, furnace, 1 lot 50x137; garage. THEO. R. APPEL, Realtor, 722 Chestnut, or 46 W. Lockwood, Webster.

WANT A BEAUTY?

Just take a look at this most attractive bungalow; 35 W. Jackson, rd.; a good-looking house; 100 feet of ground; hot-water heat, hardwood floors; 5 rooms; tile bath and sun parlor on the first floor; large sleeping porch, etc., on second floor; awnings, linoleum, shades, fixtures, garage; a complete home in excellent location; Bristol school.

TREBLEY-WILSON, Webster Groves.

PRICE REDUCED

111 S. GRAY

The owner of this property has reduced his price $1500 for a quick sale; has 6 rooms, sunroom and sleeping porch; modern; Craftex finish, oil burner; garage in basement; beautiful lot, 71x327. Call THEO. R. APPEL, Realtor, 722 Chestnut, or 46 W. Lockwood, Webster.

TWO HOMES FOR THE PRICE OF ONE

Corner Slocum av. and Brainard, over an acre of ground with two houses; live in one, the other rents for $40.

147 Slocum has 5 rooms on one floor, bath, furnace, gas, electric, full concrete basement, barn and chicken house.

149 Slocum has 5 rooms one floor, gas and electric, space to build two additional houses fronting on Brainard.

Plenty of fruit, flowers, etc., all for $7250.

ANDERSON-STOCKE-BUERMANN.

MAin 4593 — 808 Chestnut St.

The Prize Winner

Out of 80 plans submitted by 80 architects in Hollywood this Spanish house won first prize. It consists of a wonderfully artistic 5-room brick cottage; living room with Spanish fireplace, indirect lighting, Romeo and Juliet wrought iron balcony, large dining room, breakfast room with 3-car garage, thoroughly modern kitchen, sunroom or lounge, guest's tile lavatory, 3 beautiful bedrooms, 1 orchid, 1 pink, 1 green, combination bath in orchid and pink, green shower bath in oatmeal, black and gold, maid's room on third floor; basement has rathskeller with beautiful fireplace, laundry, lavatory, oil burner, clothes chutes and 2-car garage; wonderfully insulated, with asbestos and rock wool; red gum finish hardwood floors, natural red gum finish down; copper roll screens, copper spouting, tile roof, walking distance from Algonquin and Westbory Country Clubs and Forsyth School for Boys. Priced right. WELL SHOW YOU if you let us. THEO. R. APPEL, Realtor, 722 Chestnut, or 46 W. Lockwood, Webster.

WEBSTER GROVES

The Ideal Home Town

To the suburban home-seeker, Webster Groves makes an irresistible appeal. It satisfies every conditions every requirement. Those who locate here buy for health, beauty and permanence.

Picture the home spot you consider ideal, then see Webster Groves. It will not suffer by the comparison. As you wander over the winding, park-like streets among the attractive and comfortable homes, you will be delighted with the development which has been so carefully carried out.

The recreational facilities, social environment, schools, churches and markets are factors that make Webster Groves the most perfect home location.

Our sales list includes many beautiful homes of various types and prices. Come today and see for yourself this community that offers you so much.

WEBSTER GROVES TRUST CO.

Realtors.

NEW BUNGALOWS

601-5 Lilac: 5-room efficiency; copper gutters and screens; Murphy bed; furnace, gas and electric; class A residential district; lot 50x250; really believe you will agree it is a bargain after you buy it. TREBLEY-WILSON, Webster Groves.

$500 CASH

AND $75 PER MONTH

will sell this modern little bungalow above terms; 5 rooms, bath and screened porch on the first floor; oil heat, hardwood floors, garage in home; near transportation; in fine condition; located at 411 Greeley; concrete street.

OPEN FOR INSPECTION

TREBLEY-WILSON, Webster Groves.

CASH—$20 MONTHLY

Interest; price reduced to $7000; 6 rooms, bungalow dwelling; everything new; ready to move in; beautiful 50-foot lot; double garage; for sale for 12½ years without cost or interest to you; principal and interest stock decreasing monthly; 701 Robinson Rd., 2500 feet north of Tuxedo and 1 block west of Big Bend rd.; 3 blocks from Webster car line; get off at Tuxedo. FOrest 3623. (c82)

COLONIAL

ROOMS AND 2 TILE BATHS.

Rock Rd.; can be bought at a price, a large living room; open to the south; 4 large bedrooms, two baths and large glazed sleeping porch on second floor. Well built, and in fine condition. Fine lot 75x256, shade and garage; beautiful location. Full value at low price.

TREBLEY-WILSON, Webster Groves.

SUNNY HILLS DRIVE

Brick home 5 rooms, west of rd., 1 block south of Manchester; concrete street; $7500, on terms. Call Mr. Seery, Webster 604. (c)

MOST ATTRACTIVE

rooms; tile bath, hardwood floors, fireplace; lot 50x130; convenient location; transportation and schools; 44 Sumac.

TREBLEY-WILSON, Webster Groves.

REAL BARGAINS

BRAND-NEW BUNGALOWS

$500 CASH

College ave., beautiful new 5 rooms of first-class construction with oak floors, tile bath, brick garage; lot 40 ft., attractively priced on easy terms; on the west side of Gore avenue; half block south of Kirkham avenue and Kirkham car line. Open for inspection.

THE FIRST CITY TRUST CO., Agt.

Webster 1000 Union & St. Louis.

BRAND-NEW

Just peek at 531 Hollywood av.; just look in; it is a beautiful jobbie; tiled bath and sun parlor; you will like the price; the house; the location is exactly

TREBLEY-WILSON, Webster Groves.

Kirkwood Forest Home

Jackson rd., modern two-story residence of 6 rooms, sunroom and screened-in porch; hot-water heat; beautiful shrubs and shade trees. Call Main 2046 or LAc. 5308.

WILTENBERGER, 14 N. 4th, St.

$500 CASH

AND $75 PER MONTH

will sell this modern little bungalow above terms; 5 rooms, bath and screened porch on the first floor; oil heat, hardwood floors, garage in home; near transportation; in fine condition; located at 411 Greeley; concrete street.

OPEN FOR INSPECTION

TREBLEY-WILSON, Webster Groves.

CASH—$20 MONTHLY

Interest; price reduced to $7000; 6 rooms, bungalow dwelling; everything new; ready to move in; beautiful 50-foot lot; double garage; for sale for 12½ years without cost or interest to you; principal and interest stock decreasing monthly; 701 Robinson Rd., 2500 feet north of Tuxedo and 1 block west of Big Bend rd.; 3 blocks from Webster car line; get off at Tuxedo. FOrest 3623. (c82)

NEW AND PRETTY.

3 bungalow; modern and convenient; 80x120; price $6800. WEbster 0148.

RICHARD BANK REALTY CO.

SEE EARLE DEANE

32 E. Lockwood

and other Webster bargains. Main 5 rooms $7500
Manita 5 rooms 9000
Sunnyside 5 rooms 7200

MODERN FRAME BUNGALOWS.

Just rd., 3 blocks south of Big Bend rd.; 5 rooms, tile bath, fireplace, hardwood floors, tile bath, sidewalks, sewers, water, lot 40x150; 4 bargains on easy terms.

MOUND CITY REALTY CO.

Forest 1000, Union and St. Louis.

LIGHT, AIRY KITCHEN

large living room and dining room from hall, bedrooms and tile bath in matt brick bungalow; built to look like Sherwood Forest; near transportation; stores; vacant; open Sunday and price $10,000; terms.

HOLLOWAY & CO., REALTORS,

722 Chestnut st.

SEVEN-ROOM BRICK

low type, 2 lovely bedrooms and bath on 1st floor, 3 large bedrooms upstairs; large brick porch; terms.

SEVERAL BUNGALOWS

from $5000 to $7000; nicely arranged; well constructed; small cash balance monthly.

SIX-ROOM BUNGALOW

Kirkwood; near large sunny kitchen with Murphy in-a-door bed; hot-water heat, hardwood floors; screened in porch.

SEVEN-ROOM RESIDENCE

large bedrooms, hardwood floors throughout, newly decorated throughout; electric fixtures; owner is leaving city.

1ST NATIONAL REALTY CO.,

Webster 2802.

REAL LOT BARGAIN

9; east of 405 Newport, P. 105 N. 7th, Chestnut 8342.

NER TRANSFERRED

ing Sept. 10; sacrifice, sale new house, modern, 50-ft. lot; view; craftex walls.

EY E. HEATH CO. Garfield 4165.

evening call Webster 1200.

NEW HOME

COLONIAL.

Parkhurst; 7 rooms, 2 tile hot-water heat, hardwood floors out; double garage; best buy in this very best location. It is attractive indeed; it

TREBLEY-WILSON, Webster Groves.

Kirkwood Forest Home

V. Jackson rd., modern two-story residence of 6 rooms, sunroom and screened-in porch; hot-water heat; beautiful shrubs and shade trees. Call Main 2046 or LAc. 5308.

WILTENBERGER, 14 N. 4th, St.

$500 CASH

AND $75 PER MONTH

will sell this modern little bungalow above terms; 5 rooms, bath and screened porch on the first floor; oil heat, hardwood floors, garage in home; near transportation; in fine condition; located at 411 Greeley; concrete street.

OPEN FOR INSPECTION

TREBLEY-WILSON, Webster Groves.

CASH—$20 MONTHLY

Interest; price reduced to $7000; 6 rooms, bungalow dwelling; everything new; ready to move in; beautiful 50-foot lot; double garage; for sale for 12½ years without cost or interest to you; principal and interest stock decreasing monthly; 701 Robinson Rd., 2500 feet north of Tuxedo and 1 block west of Big Bend rd.; 3 blocks from Webster car line; get off at Tuxedo. FOrest 3623. (c82)

COLONIAL

ROOMS AND 2 TILE BATHS.

Rock Rd.; can be bought at a price, a large living room; open to the south; 4 large bedrooms, two baths and large glazed sleeping porch on second floor. Well built, and in fine condition. Fine lot 75x256, shade and garage; beautiful location. Full value at low price.

TREBLEY-WILSON, Webster Groves.

SUNNY HILLS DRIVE

brick home 5 rooms, west of rd., 1 block south of Manchester; concrete street; $7500, on terms. Call Mr. Seery, Webster 604. (c)

$150 CASH—$15 MONTH.

Just 4 nice 3-room cottage located at 8329 Rock Rd. Will sell at big bargain. PATTI, Room 408, 722 Chestnut, Chestnut 8500.

BUNGALOWS AND COTTAGES For Sale

BUNGALOW—4 rooms, modern, newly painted; best of condition; must be sold at once. Terms.

WEST ST. LOUIS TRUST CO., Easton and Sarah. LIndell 0461

COTTAGE—5 rooms, furnished or unfurnished; hot-water heat; close to school, church, transportation. Box A-[illegible], Post-Dispatch.

HOME—Price $2700; 3 rooms; gas, water, electric; rock foundation; easy terms. Call Mr. L. KUHS REALTY CO. EVergreen 6160.

HERE'S YOUR CHANCE.

Cottages, 3 rooms; 2 acre; $900; terms. Owner, GEO. J. WANSTRATH, 7171/2 Chestnut st.

GROVE, 4131—Cottage, conveniently located; garage; owner, COlfax 3637J. (c)

HARRIS, 4259—3 rooms, bath, hot-water heat; garage; sleeping porch; O'Fallon Park district. Price reduced.

HARRIS, 4235—6 rooms and reception hall; tile bath, hot-water heat; 2-car garage; convenient to cars, churches and schools.

EDW. L. KUHS REALTY CO. LIndell 7800.

4432 HARRIS AV.

5-room brick; sun parlor, furnace, bath, electric garage; excellent location.

HILMER, DUTTON & KEHLENBRINCK,

2712 N. 14th st. TYler 3367.

5442 HELEN.

5-room matt brick, modern, 3-car garage; 50x125; price $6000; open from 12 to 5.

HAAKE R. E. FOREST 2284. (c68)

JOHN, 1524—4-room frame, gas, electric, west side; owner asking $2200; will consider terms. COlfax 3945. GEO. J. WANSTRATH. COlfax 3946. (c)

LEE, 4221—3 rooms and bath; gas, electricity. See owner.

LENTON, 4341—Dandy 5-room brick, bath, furnace, garage, make offer.

Foskin-Gabbert-Slattery, LIndell 3067

4128 PENROSE—CUT TO $5850!

To sell quick. Attractive 5-room brick cottage; fine condition; all modern; bargain; call and examine.

JOHN S. BLAKE &BRO., 815 Chestnut.

McLEAN, 851—New 4-room brick bungalow; tile bath, hardwood floors, garage, living room across entire front; street and alley made.

EDW. L. KUHS REALTY CO. EVergreen 5960.

MARY, 4543—Near Florissant; 5-room brick; bath, furnace, electric; Jiffy heater, garage. COlfax 3945. WANSTRATH. COlfax 3946. (c)

PENROSE, 4464—Modern 6-room bungalow; open for inspection; want immediate sale. COlfax 5653.

PENROSE, 44xx—4 rooms and summer porch screened in, bath, furnace.

KNICKMEYER-FLEER RLTY. & INV. CO.,

3129 N. Grand. COlfax 3425-6.

ROSALIE, 4028—3 rooms, frame, bath, electric, garage for two cars; exceptional bargain.

BILMER, DUTTON & KEHLENBRINCK,

2712 N. 14th st. TYler 3367.

RUSH PL., 4126—Brick cottage, 3 rooms, bath, furnace; bargain. See owner, 4242 Lee. (c7)

SHERMAN PL., 3849—4 rooms, tile bath, hardwood floors, furnace, garage.

KNICKMEYER-FLEER RLTY. & INV. CO.,

3129 N. Grand. COlfax 3425-6.

ST. FERDINAND, 3937—4 rooms, furnace, garage; $2500; cash offer wanted.

Foskin-Gabbert-Slattery, LIndell 3067

TAYLOR, 4025 N.—Dandy 5-room brick, reception hall; modern; price $5900.

Foskin-Gabbert-Slattery, LIndell 3067

THRESHER, 3161—Well large rooms, bath, sunroom, electric, gas; large, cellar; attic; hot-water heat; garage; $3500.

OFFER WANTED.

New, modern, 4-room bungalow; inspect 4006 N. 9th at once and submit offer.

BEN C. FINKE, Realtor, Chestnut 0703.

FAIRGROUNDS PARK BUNGALOW

4224 Sacramento; 6-room bungalow; 1 floor, tile bath, hardwood floors, furnace; 2-car garage.

HARTWIG-DISCHINGER. LIndell 2945.

OPEN 2 TO 5

(North Point.)

5923 Park Lane; dandy 5-room bungalow; just finished by builder; all modern; 1-car garage.

C. BURGHOFF REALTY CO. COlfax 3452.

$200 CASH—$25 MONTH.

Buys 3940 North Market; 5-room brick cottage; has gas, electric, furnace and garage; will sell at big bargain.

PATTIZ, Room 408, 722 Chestnut.

WORKINGMAN'S HOME

3732 Penrose; 5-room cottage; newly painted, papered; near schools, parks; cheap; terms; open today.

CLEAN-CUT COTTAGE

3625 N. Taylor; 5 rooms, hardwood floors, tile bath, garage; in very good condition; occupant will show.

MORESI-PRANGE & CO.,

2319 N. Grand bl. COlfax 2314.

OWNER BUILDING

QUICK SALE WANTED.

4429 Elmbank; 5 large rooms; bath; hot-water heat; lot 35x135; see this and make us an offer.

MORESI-PRANGE & CO.,

2319 N. Grand bl. COlfax 2314.

BUNGALOW BARGAIN

4121 RED BUD AV.

Four rooms; bath, furnace; garage; easy terms; price $4750. Open for inspection. F. J. CORNWELL R. E. CO. 111 N. 7th.

5-ROOM BUNGALOWS

1001-07-11-17-23 and 67 Wall st. Streets made. See owner on premises Sunday 1-6 p. m., or any time at home, corner Hornsby av. and Gast place.

GAST R. & I. CO. EVERGREEN 6160. (c83)

Northwest

ABNER, 2853—5-room brick bungalow with 13-inch walls, hardwood floors, tile bath; all modern conveniences; price $8000 with 54-ft. lot. Owner will show.

MOUND CITY TRUST CO., Agent,

EVergreen 1000, Union and St. Louis.

ARLINGTON, 4352—New five-room efficiency brick; strictly modern.

BREMENER R. S. CO. Wainwright Bldg.

ARLINGTON, 5035—Bungalow, 4 rooms, tile bath, furnace; garage; street, alley made; price $7350.

STRODTMAN & STRODTMAN R. E. CO.

3607 N. Broadway.

ARLINGTON AV. BUNGALOW.

4017 Arlington; 5 rooms and bath; hot-water heat; double garage; priced low; terms.

KIRMEYER REALTY CO., COLFAX 2850.

Union and Florissant. Open Sun. and eve.

ARLINGTON, 5357—Frame cottage; 4 rooms, bath, steam heat, garage; lot 30x125; all improvements made; price only $4750.

STRODTMAN & STRODTMAN R. E. CO.,

3607 N. Broadway.

BUNGALOWS AND COTTAGES For Sale

Taken in on Foreclosure

A 5-room modern bungalow; must sell at once; terms to a reliable party; $300 cash, $25 and interest per month.

WEST ST. LOUIS TRUST CO.,

Sarah and Easton av.

Central

DICKSON, 2208—2 frames, 5 rooms, only $1750; act quick.

SAVINGS TRUST CO. FOrest 8210

North

BITTNER, 1040—4-room stucco, bath, hot-water heat; priced to sell. Jul Meinell.

STOCK-SCOTT R. CO. EVergreen 8751.

BROADWAY, 2808 N.—6-room frame, real bargain; $3000. COlfax 8853. (c)

BUNGALOW—5-room modern brick, 1022 Wall st. and 4914 Alcott. Open for inspection Sunday. For terms call EVergreen 6736. (c99)

COLLEGE, 4207—Brick, 5 rooms and sun room, bath, hardwood floors, furnace; electric fixtures, screens.

F. A. KECK & CO., 4351 Warne av.

DESTREHAN, 1910—5-room brick; bath, furnace; garage. (c)

GEO. J. WANSTRATH, 7171/2 Chestnut st.

GROVE, 4131—Cottage, conveniently located; garage; owner, COlfax 3637J. (c)

HARRIS, 4259—5 rooms, bath, hot-water heat; garage; sleeping porch; O'Fallon Park district. Price reduced.

HARRIS, 4235—6 rooms and reception hall; tile bath, hot-water heat; 2-car garage; convenient to cars, churches and schools.

EDW. L. KUHS REALTY CO. LIndell 7800.

4432 HARRIS AV.

5-room brick; sun parlor, furnace, bath, electric garage; excellent location.

HILMER, DUTTON & KEHLENBRINCK,

2712 N. 14th st. TYler 3367.

5442 HELEN.

5-room matt brick, modern, 3-car garage; 50x125; price $6000; open from 12 to 5.

HAAKE R. E. FOREST 2284. (c68)

JOHN, 1524—4-room frame, gas, electric, west side; owner asking $2200; will consider terms. COlfax 3945. GEO. J. WANSTRATH. COlfax 3946. (c)

LEE, 4221—3 rooms and bath; gas, electricity. See owner.

LENTON, 4341—Dandy 5-room brick, bath, furnace, garage, make offer.

Foskin-Gabbert-Slattery, LIndell 3067

4128 PENROSE—CUT TO $5850!

To sell quick. Attractive 5-room brick cottage; fine condition; all modern; bargain; call and examine.

JOHN S. BLAKE &BRO., 815 Chestnut.

McLEAN, 851—New 4-room brick bungalow; tile bath, hardwood floors, garage, living room across entire front; street and alley made.

EDW. L. KUHS REALTY CO. EVergreen 5960.

MARY, 4543—Near Florissant; 5-room brick; bath, furnace, electric; Jiffy heater, garage. COlfax 3945. WANSTRATH. COlfax 3946. (c)

PENROSE, 4464—Modern 6-room bungalow; open for inspection; want immediate sale. COlfax 5653.

PENROSE, 44xx—4 rooms and summer porch screened in, bath, furnace.

KNICKMEYER-FLEER RLTY. & INV. CO.,

3129 N. Grand. COlfax 3425-6.

ROSALIE, 4028—3 rooms, frame, bath, electric, garage for two cars; exceptional bargain.

BILMER, DUTTON & KEHLENBRINCK,

2712 N. 14th st. TYler 3367.

RUSH PL., 4126—Brick cottage, 3 rooms, bath, furnace; bargain. See owner, 4242 Lee. (c7)

SHERMAN PL., 3849—4 rooms, tile bath, hardwood floors, furnace; garage.

KNICKMEYER-FLEER RLTY. & INV. CO.,

3129 N. Grand. COlfax 3425-6.

ST. FERDINAND, 3937—4 rooms, furnace, garage; $2500; cash offer wanted.

Foskin-Gabbert-Slattery, LIndell 3067

TAYLOR, 4025 N.—Dandy 5-room brick, reception hall; modern; price $5900.

Foskin-Gabbert-Slattery, LIndell 3067

THRESHER, 3161—Well large rooms, bath, sunroom, electric, gas; large, cellar; attic; hot-water heat; garage; $3500.

OFFER WANTED.

New, modern, 4-room bungalow; inspect 4006 N. 9th at once and submit offer.

BEN C. FINKE, Realtor, Chestnut 0703.

FAIRGROUNDS PARK BUNGALOW

4224 Sacramento; 6-room bungalow; 1 floor, tile bath, hardwood floors, furnace; 2-car garage.

HARTWIG-DISCHINGER. LIndell 2945.

OPEN 2 TO 5

(North Point.)

5923 Park Lane; dandy 5-room bungalow; just finished by builder; all modern; 1-car garage.

C. BURGHOFF REALTY CO. COlfax 3452.

$200 CASH—$25 MONTH.

Buys 3940 North Market; 5-room brick cottage; has gas, electric, furnace and garage; will sell at big bargain.

PATTIZ, Room 408, 722 Chestnut.

WORKINGMAN'S HOME

3732 Penrose; 5-room cottage; newly painted, papered; near schools, parks; cheap; terms; open today.

CLEAN-CUT COTTAGE

3625 N. Taylor; 5 rooms, hardwood floors, tile bath, garage; in very good condition; occupant will show.

MORESI-PRANGE & CO.,

2319 N. Grand bl. COlfax 2314.

OWNER BUILDING

QUICK SALE WANTED.

4429 Elmbank; 5 large rooms; bath; hot-water heat; lot 35x135; see this and make us an offer.

MORESI-PRANGE & CO.,

2319 N. Grand bl. COlfax 2314.

BUNGALOW BARGAIN

4121 RED BUD AV.

Four rooms; bath, furnace; garage; easy terms; price $4750. Open for inspection. F. J. CORNWELL R. E. CO. 111 N. 7th.

5-ROOM BUNGALOWS

1001-07-11-17-23 and 67 Wall st. Streets made. See owner on premises Sunday 1-6 p. m., or any time at home, corner Hornsby av. and Gast place.

GAST R. & I. CO. EVERGREEN 6160. (c83)

Northwest

ABNER, 2853—5-room brick bungalow with 13-inch walls, hardwood floors, tile bath; all modern conveniences; price $8000 with 54-ft. lot. Owner will show.

MOUND CITY TRUST CO., Agent,

EVergreen 1000, Union and St. Louis.

ARLINGTON, 4352—New five-room efficiency brick; strictly modern.

BREMENER R. S. CO. Wainwright Bldg.

ARLINGTON, 5035—Bungalow, 4 rooms, tile bath, furnace; garage; street, alley made; price $7350.

STRODTMAN & STRODTMAN R. E. CO.

3607 N. Broadway.

ARLINGTON AV. BUNGALOW.

4017 Arlington; 5 rooms and bath; hot-water heat; double garage; priced low; terms.

KIRMEYER REALTY CO., COLFAX 2850.

Union and Florissant. Open Sun. and eve.

ARLINGTON, 5357—Frame cottage; 4 rooms, bath, steam heat, garage; lot 30x125; all improvements made; price only $4750.

STRODTMAN & STRODTMAN R. E. CO.,

3607 N. Broadway.

BUNGALOWS AND COTTAGES For Sale Northwest

ALCOTT, 4949—Will sacrifice 2 cottages, 4 rooms each, for price of one; garage; owner leaving city; any offer considered. (c99)

ARLINGTON, 4554—New 5-room efficiency matt brick bungalow; tile bath, ¾-inch hardwood floors, furnace, fruit cellar and coal bin; wrought iron fixtures; copper screens; close to school and street cars; low price; easy terms.

EDW. L. KUHS RLTY. CO. LIndell 7800.

4638 ASHLAND—4 ROOMS

Lovely cottage of 4 rooms, bath, furnace, electric garage; price $5600; inspect. E. J. CORNWELL R. E. CO., 111 N. 7th.

BEACON, 5404—3-room frame cottage; bath, furnace; newly painted and decorated; $3750; terms.

EDW. L. KUHS RLTY CO., LIndell 7800.

BEACON, 5410—Dandy 4-room brick; bath, furnace; garage; owner will consider trade for county property.

EDW. L. KUHS RLTY. CO. LIndell 7800.

BEACON, 5021—Dandy 4-room frame, bath, laundry; large rooms; garage; excellent condition; 30-foot lot; $3500; terms.

C. BURGHOFF REALTY CO. COlfax 3452.

BELT, 2818—5 rooms matt brick, modern bungalow; sacrifice equity. COlfax 1845. (c99)

BESSIE, 4421—5 rooms, bath; garage; **KNICKMEYER-FLEER RLTY. & INV. CO.,**

3129 N. Grand. COlfax 3425-6.

BUNGALOW — 5-room brick, modern; $6000; city; call at 6411 Emma.

BUNGALOW—5-room brick, modern; $6000. City. Call at 6411 Emma.

BUNGALOW—4 rooms, $3300; small down payment; easy terms.

JAS. B. WILLETT REALTY CO.,

8723 West Florissant. EVergreen 2760

BUNGALOW—3 rooms, $2000; reasonable down payment.

JAS. B. WILLETT REALTY CO.

8723 West Florissant. EVergreen 2760

CARRIE, 40xx—New 7-room brick bungalow; hot-water heat; modern; brick garage; lot 40x125. See us for card of admission. Owner must sell on account of sickness.

HENRY ANDREAS R. E. CO.,

717½ Chestnut. MAin 2633.

CARTER, 4600—5 rooms, modern; must sell; cheap; hardwood floors. (c)

CLAXTON, 4917—5 rooms, bath, hot water heat; double garage; $4750; terms. (c83)

CLAXTON, 4956—3-room frame; gas, electric; $3150.

HILMER, DUTTON & KEHLENBRINCK,

2712 N. 14th st. TYler 3367.

CLAXTON, 5405—5 rooms and sunroom; tile bath, hardwood floors, furnace, garage; owner leaving city; quick sale wanted

KNICKMEYER-FLEER RLTY. & INV. CO.,

3129 N. Grand. COlfax 3425-6.

CORA AND FARLIN—Spanish type bungalow; 5 rooms; side drive garage; open. A. E. Kallemeier. COlfax 6101. (c99)

CORA, 3810—5 rooms, tile bath, hot-water heat; 2-car garage; street being made.

KNICKMEYER-FLEER RLTY. & INV. CO.,

3129 N. Grand. COlfax 3425-6.

DURANT, 5065-67—New 6-room modern bungalows; tile wall, baths, 3-inch hardwood floors; priced right; will consider good lot as part payment.

KNICKMEYER-FLEER RLTY. & INV. CO.,

3129 N. Grand. COlfax 3425-6.

DURANT, 5023-25—Open all day Sunday and Monday; 5 rooms, hot-water heat, living room across front, Vitrolite and tile bath, ¾ hardwood floors, floors in kitchen, copper guttering and screens, coal bin and fruit cellar under front porch, garage.

STOCK-SCOTT R. CO. EVergreen 8750.

5055-53-51 DURANT AVENUE

OPEN SUNDAY AND MONDAY.

Just completed, 5-6 room bungalows and breakfast room on 1 floor, slate roof, Vitrolite tile bath with shower, Kraftex walls, color workmanship; see these beauties before buying.

Foskin-Gabbert-Slattery, LIndell 3067

EMMA, 5917—4 rooms, tile bath, furnace.

KNICKMEYER-FLEER RLTY. & INV. CO.,

3129 N. Grand. COlfax 3425-6.

EMERSON, 5049—5-room frame bungalow; bath, hardwood floors, furnace; 40-foot lot; reduced to $3975; terms. EDW. L. KUHS RLTY. CO. LIndell 7800.

EMERSON, 5431—Brick bungalow, 5 rooms, tile bath, hardwood floors, furnace; lot 30x125; price $7200.

STRODTMAN & STRODTMAN R. E. CO.

3607 N. Broadway.

EMERSON, 5067—4-room frame cottage, electric, gas and inside toilet; 30-foot lot; all improvements made; terms $350 cash, $25 monthly. EDW. L. KUHS RLTY. CO. LIndell 7800.

FLOY, 5740 (half block south of W. Florissant av.)—Modern 5-room bungalows; tile bath; buy now before rent is made and save money; open for inspection on Sunday.

GARDEN, 1016—Frame cottage, 4 rooms, lot 30x130; price $1800.

STRODTMAN & STRODTMAN R. E. CO.

3607 N. Broadway.

GENEVIEVE, 4737—Here you can buy a modern, 5-room bungalow; tile bath and furnace; $5950; reasonable; terms.

OREON E. & R. G. SCOTT. 800 Chestnut.

GERALDINE, 5020—4 rooms, bath, bath, 50-ft. lot; price $4000.

STRODTMAN & STRODTMAN R. E. CO.

3607 N. Broadway.

GILMORE, 5131—6 rooms with bath, furnace, garage, 50-foot lot; offer wanted; will make terms.

KAHL BRUESEKE REALTY CO.,

3938 Florissant. EVergreen 2760.

GOODFELLOW, 5545—Old English type 2-story brick bungalow, tile bath, steam heat, hardwood floors, slate roof; garage, lot 50x125; owner leaving city; will sacrifice.

STOCK-SCOTT RLTY CO., EVer. 8750

GREER, 4622-28 (corner Cora)—New 5-room brick bungalows, tile baths, fixtures, hardwood floors, large porches with brick floors, garages, attractively priced on terms; open.

EDW. L. KUHS RLTY. CO. LIndell 7800

HARNEY, 4519—New, strictly modern 5-room bungalow; to be done Sept. 10; will make minor changes can be had. COlfax 0236R.

HELEN, 5347—6-room frame bungalow; furnace, near bus; lot 50x126; will accept $1000 cash will handle; must be sold.

KNICKMEYER-FLEER RLTY. & INV. CO.,

3129 N. Grand. COlfax 3425-6.

HODIAMONT, 5433-33 — 4-room cottage; bathroom, pantry; 2 closets; water, gas, electric, fixtures furnished; $3350; $200 cash, balance $25 per month. Call DElmar 2611R, or W. J. Goodenough, 4536 Cote Brilliante.

HORD, 2408—2 blocks north of McLaren, modern 5-room brick bungalow; new; lot 80x131; tile bath and shrubbery; open for inspection today.

FRED J. FANSIN RLTY. CO.,

4208 W. Florissant. COlfax 5653.

JANET, 5237—One block west of Helen 5-room frame bungalow; bath, furnace; garage; lot 37½x128; price $4000 for quick sale.

EDW. L. KUHS RLTY. CO. LIndell 7800.

JENNINGS, 5256—4-room brick efficiency, bath, hardwood floors, Murphy bed, furnace, concrete basement, built in ice box, garage; $4250. Owner.

WALTER W. MESTEMACHER R. E. CO.,

2320 N. Union av. FOrest 1521.

KENNERLY, 5656—New 4-room bungalow and garage; reasonable; terms.

KENNERLY, 5710—Nice 3-room frame; bath, furnace; garage; 37½-ft. lot; easy terms. Key at office.

MOYLE, Realtor, Garfield 7697.

KENNERLY, 5624—New 5-room modern brick bungalow; 12-inch walls, ¾" hardwood floors, garage, street and alley made; close to schools; price reasonable; buy direct from builder. Open 1 to 6. (c)

LEE, 4027—5-room brick bungalow, with sunroom, tile bath, hardwood floors, fruit cellar and coal bin; 13-inch walls; rock foundation; owner will exchange for single or duplex flat in North St. Louis.

EDW. L. KUHS REALTY CO. LIndell 7800.

LEAHY, 4953—6 rooms, bath, electric, gas; excellent condition; reasonable.

LEAHY, 4917—New 4-room brick, all improvements, garage; bargain at $6500.

Foskin-Gabbert-Slattery, LIndell 3067

LEAHY, 4954—East of N. Kingshighway, 5-room brick, tile bath, hardwood floors, sunroom, fifty-foot corner, garage.

Colfax 3945. WANSTRATH. Colfax 3946

LEXINGTON, 4605—Brick bungalow; 5 rooms, tile bath, hardwood floors, garage; lot 30x125.

STRODTMAN & STRODTMAN R. E. CO.,

3607 N. Broadway.

LEXINGTON, 7103 and **7105**—6-room brick bungalows; modern throughout; garage.

KNICKMEYER-FLEER RLTY. & INV. CO.,

3129 N. Grand. COlfax 3425-6.

LUCAS AND HUNT RD., 2216—Pretty 6-room bungalow, must sell, owner leaving the city.

POMEROY-BERG R. E. CO. EVer. 7067.

MAFFITT, 4317—Duplex frame, 5 rooms, bath, each side; lot 75x153; 3-car garage; rents $80; price $5500.

GEO. J. WANSTRATH, 7171/2 Chestnut.

4367 MAFFITT AVE.—$4500!

Easy terms! lot 50x145; fine lawn, flowers, fruit and vegetable garden, 1-story, 4-room frame cottage; basement; electric; 2-car garage.

JOHN S. BLAKE & BRO. 815 Chestnut.

MANOLA, 3713—New classy 5-room brick bungalow; open.

MANOLA, 3737 (near Natural Bridge)—Modern 5-room frame bungalow, tile bath, built-in tub, furnace, hardwood floors; side drive to garage; 50-foot lot; flowers; 2-car garage.

EDW. L. KUHS RLTY. CO. LIndell 7800.

MARGARETTA, 4873—6 rooms, 2 bath rooms, sun room, screened porch, double garage; open Sunday; owner. (c)

BUNGALOWS AND COTTAGES For Sale Northwest

5617 MIMIKA AV.

4 rooms, hot-water heat; must be sold, make offer.

KNICKMEYER-FLEER RLTY. & INV. CO.,

3129 N. Grand. COlfax 3425-6

NATURAL BRIDGE, 7014—5-room bungalow; garage in basement; weather-stripped; instantaneous hot water; terms. Call COlfax 7207J. (c8)

NORTH POINTE, 5979—Pretty 5-room efficiency; owner there; must sell; price right.

ORIOLE, 5122—4 rooms, bath, furnace, electric; $4000.

HILMER, DUTTON & KEHLENBRINCK,

2712 N. 14th st. TYler 3367.

PARTRIDGE, 5450—New, modern, 5-room, tile bath, built-in tub, fine basement, furnace; streets and alley made; terms, owner, $5150. (1)

PENROSE, 4730—6 rooms, modern bungalow, one floor; built for home; low price account of death. LAclede 8535.

4746 PENROSE.

Five rooms, new bungalow; tile bath, hot-water heat, hardwood floors; 2-car garage.

HARTWIG-DISCHINGER. LIndell 2945.

PERNOD, 6935—New bungalow, garage; lot 50x130; reduced to $3975; terms.

NILS GRANT. Hiland 0904.

QUEENS, 5318—7-room bungalow; lot 50 x172 feet; will allow commission.

5405 QUEENS.

5-room bungalow, corner lot; price is right; card needed.

HAAKE REALTY. FOREST 2284. (c83)

RUSKIN AV., BRICK—OPEN 2 TO 5.

5046 Ruskin; beautiful ¾-room brick; tile bath, hardwood floors, furnace; near school and church; a dandy.

BUNGALOWS AND COTTAGES For Sale — South

SALES STARTING JUNE 18

"Lets Talk it Over"

BINGHAM AV.

"Lets Talk it Over"

PURCHASER	BUNGALOWS	SALESMAN
LOUIS REISING	3827	KORST
WM. F. SCHOBER	3877	ROEMICH
CHAS. E. POOLE	3879	O. YOUNG
LESLIE W. MATHENY	3823	KORST
EDWIN J. EDELMANN	3845	KORST
ANNA M. HOFFMANN	3891	KORST
VIOLET V. ROEMICH	3831	ROEMICK
LUCIA MEYER	3865	GRASS
JOHN L. LUBESKY	3859	ROEMICH
A. G. C. SPOENDLANDT	3807	KORST
AUGUST C. SHERWAN	3841	GRASS
W. L. BEERS	3853	KORST
ANN J. RILEY	3863	KORST
WM. H. DUFFY	3871	KORST
B. J. BROEKER	3851	ROEMICH
PLEASANT MANESS	3887	ROEMICH
RUDOLPH GERING	3847	GRASS
FRANK BISCHOFF	3873	ROEMICH

Sold

We wish to thank the public for the wonderful reception they have given our Bingham Avenue Bungalows. Watch our next development, Bingham Court, with entrances from Bingham Avenue, Meramec Street and Leona Boulevard. In this court we will build 25 homes of English and Spanish design

NORTHWEST REALTY CO.

2921 North Grand

Lindell 1123 — Lindell 3320

Southwest

BRAND-NEW BUNGALOWS, $6500

VERY EASY TERMS!



Five large rooms; tiled grate hardwood floors, built-in tile bath, miracle doors with glass knobs, large double drain board sink, living room across front, brick mantel, po'yehromic electric fixtures, Spanish frieze plaster, large roomy closets, brick porch across front; 2-car garage in basement, located one block west of Watson on Theloxan. You'll be sorry if you miss these. Open Sunday and 1-hour for inspection.

WENZLICK, 1010 Chestnut. CHestnut 6900.

South

BUNGALOW BARGAINS

$350 TO $500 DOWN

Elow, 5414—4-room modern frame; 2-car garage; street made; just off Gravois; a real bungalow.

Blow, 5419—6-room modern; drain board sink, furnace; owner sacrificing.

Blow, 5439—6-room modern; garage; a real bargain, as this lot alone is worth the price asked.

Cool pl., 4657—4-room brick cottage; just off Gravois; near store, schools and churches; bath, furnace; 2-car garage.

Hamer, 4830—4-room modern frame; lot 60x120; garage; newly painted and decorated; excellent location.

Juniata, 4248—5 rooms, bath, garage; street and alley made; just east of Morganford.

Motive, 3711—4-room, brick cottage, bath, fireplace, garage; dandy for ice or coal dealer.

Steffens, 4619—4-room modern bungalow, 3 blocks east of Gravois at Neosho to Johns Parish, and Long School; streets made.

Small down payment, balance very easy. Open Sunday.

Phone and we will arrange to show you these bargains.

CHARLES WELZ

RIver; 2080. 4642 Gravois

Home for the Working Man

21 Sold—3 More Just Completed.

4000 block on Tiemann av., St. Louis County; 4 or 5 room new frame bungalows, all city conveniences, sewers, water, gas, electric, sidewalks, lot 220 feet deep; go to 4100 south on Gravois, then 3 blocks east; open today; $500 cash, balance easy terms.

SEBASTIAN REALTY AND BLDG. CO., LAclede 8114. 3907 Hartford.

Southwest

ARSENAL, 3911—Modern 5-room brick bungalow, all improvements, garages, priced to sell; easy terms.

WATSON-O'ROURKE, Realtors. RIverside 4310. 5471 Gravois

6017 ARSENAL STREET

Modern 5-room bungalow; hardwood floors, furnace, tile bath; will trade on vacant property. Call

WM. E. WRISBERG, 3204 S. GRAND

ARTHUR, 6301—3 rooms, bath, furnace, lot 50x125; 3 garages; will sacrifice. (c)

Big View, 6012—4-room bungalow; sacrifice. (c)

HOWARD E. KELSEY, LAclede 6123.

BRADLEY, 6830—5-room modern brick bungalows, large lot, garage; trade for investment property. (2d)

WATSON-O'ROURKE, Realtors. RIverside 4310. 5471 Gravois

BUNGALOW—6-room modern, on account of death in home must sacrifice this place. See Sunday, 5-303 Lambskowne av.

BUNGALOW—Modern new 4-room brick; ideal location; near beautiful Maplewood; $4750; easy terms; wonderful buy. Box Z, Post-Dispatch.

BUNGALOW—Southampton, 4-room frame bungalow siding; street made; convenient to stores, churches and schools; newly decorated, cedar closet; built-in conveniences. Owner, RIv. 7957J (c)

CANTERBURY, 7113—Bungalow, 5 rooms modern; improvements; near school; garage; priced right; owner. (c62)

CHILDRESS, 6437—One block east Watson; dandy 5-room brick; modern; complete; $500 down.

DALE, 6824—Frame cottage, 4 rooms; bath, side entrance; $3800.

DRIAN, 5202—5 rooms, modern, $7500; terms. HUMMERT, 3505 Gravois. LAclede 6346.

DRLOP, 5201 — 5-room bungalow, modern, tile bath, garage; fine location; very reasonable.

E. A. CORNELISON.

Chippewa and Nebraska. PRospect 6212.

DEVONSHIRE, 5214—5 rooms, sun parlor, bath, furnace, garage; owner leaving city, will sell at sacrifice. HUMMERT, 3505 Gravois. LAclede 6346.

EICHELBERGER, 5430—5 rooms; modern.

HOWARD E. KELSEY, LAclede 6123.

5172-78 EICHELBERGER

2 new 4-room brick, oak floors, fruit cellar and coal bin under stone porches. Lady of Sorrows parish. An opportunity to own a home, a bargain; make offer; open daily 2 to 5.

RAY R. ROSEMOND, INC.

3417 S. Broadway. RIv. 7885.

EITMAN, 6016—Webster Heights — 6 rooms and sunroom, Dutch colonial; very modern; a real home, garage; owner anxious to sell.

CHAS. WELZ, 4642 Gravois. RIv. 2080.

FINKMAN, 5430—4-room brick; modern dream; owner, Riverside 7411W.

FINKMAN, 5731—New; 5 rooms, tile bath; double garage; sacrifice, $8500.

FINKMAN, 5421—Bungalow 5-room modern; for less than cost. (7d)

GOETHE, 5403—4 rooms; modern.

HOWARD E. KELSEY, LAclede 6123.

5140 GOETHE—OPEN 2—5

New 5 rooms and sunroom; modern; hot-water heat; garage; must be sold; call to inspect this cozy bungalow today.

Rengel-Weber, 3539 S. Grand. LAc. 9543.

Southwest

MISSISSIPPI VALLEY TRUST CO.

8707 FOREST AVENUE

Two-story frame bungalow containing 3 rooms on first floor, 3 rooms and bath on second floor; furnace heat; 2-car garage; 4 blocks to bus line at St. Charles Rock road.

MISSISSIPPI VALLEY TRUST CO.

MAin 3640 4th and Pine

LOCATION, 8857—New 4-room brick, strictly modern; shown; price very reasonable for quick sale. LEE-SCHERMER, CHestnut 2830. (c2)

MANCOCK, 6824—New 4-room brick bungalow; all modern improvements; $8000.

MEEGE Rlv. (west of Gravois, near Lakewood)—2 dandy bungalows, 4-5 rooms, garages; just completed; open for inspection; small down payment; reasonable terms; see Oleary.

CHAS. WELZ, 4642 Gravois. RIv. 2080.

ITASKA, 5243—NEW, STRICTLY MODERN, BRICK BUNGALOW; 4 LARGE ROOMS AND BATH; $8,000; LOT 45x125; SIDE DRIVEWAY, GARAGE. PRICED TO SELL AT ONCE. SEE U.S.

CHRISTIAN BRINKOP R. E. CO., 3621 S. GRAND. LACLEDE 3040-41.

KANSAS, 6130—3 rooms and sunroom; $4250. Call owner, 5-303 Lambskowne av.

KLUSS EL REALTY CO., 3538 S. Grand.

LESLIE, 6420—3 rooms and sunroom; a real home in a real district; big, strong new owner sacrificing on account of change. See right and terms; call.

CHAS. WELZ, 4642 Gravois. RIv. 2080.

LISETTE, 5435—Enjoy the convenience of two bathrooms, living room 17x26, large dining room, kitchen and breakfast room on first floor; 3 large bedrooms, tile bath on second floor; all newly decorated; very modern and in a very desirable locality; must be seen to be appreciated.

5734 LISETTE—OPEN 2—5

Don't fail to see this cozy 5-room modern bungalow in Lady Sorrows Parish.

REGER Weber, 3539 S. Grand. LAc. 9543.

LOUGHBOROUGH, 4970—5 rooms, tile bath; 2-car garage; lot 70x125.

DIEHL, 6801 Gravois. RIverside 2990.

LOUGHBOROUGH, 5249—Modern 4-room bungalow; garage; terms to suit.

WATSON-O'ROURKE, Realtors. RIverside 4310. 5471 Gravois

MARMADUKE, 6052—VERY PRETTY, 6-ROOM BRICK BUNGALOW, STRICTLY MODERN; GARAGE; STORM PORCH, SLEEPING PORCH, ETC.; A REAL HOME. "SEE IS."

CHRISTIAN BRINKOP R. E. CO., 3621 S. GRAND. LACLEDE 3040-41.

MARMADUKE, 6824-28—Bungalows, five rooms and tile bath, hardwood floors, built-in tub pedestal wash stand, hot-water heat, garages; $7500 and $7600; terms; lot 160; all improvements made; near public and Catholic schools; open Sunday and Monday. A. Lefford, owner. 4039 Flad av. GRand 2905. (c)

MARQUETTE, 6218—Modern 4 rooms, attic, 45x125; bargain; terms.

MARQUETTE, 6249—Modern, new, matt brick bungalows; 4 rooms with 3-room efficiency; insulated with mineral wool; cool in summer, warm in winter. A. W. Dreyer Hland 3439.

MILENTZ, 5416—5 rooms, modern, tile bath; garage; Lady of Sorrows Parish.

MILENTZ, 5418—5 rooms; modern.

HOWARD E. KELSEY, LAclede 6123.

MILENTZ, 5001—5 rooms, modern; matt brick bungalow, finest condition; located near schools, church and transportation; an excellent location. For card of admission call at

CHAS. WELZ, 4642 Gravois. RIv. 2080.

NEOSHO, 5451—5-room bungalow; modern; garage; price $5900; terms.

E. A. CORNELISON.

Chippewa and Nebraska. PRospect 6212.

NOTTINGHAM, 5047—Corner Brannon; 6 rooms; lovely home; all conveniences. See this.

KLAUBER, 4570 Gravois. Riverside 0800.

OLEATHA, 6008—4-room modern bungalow; $4000; terms. $500 cash and easy monthly payments; open day and tomorrow; one sold, three left; phone

DIMMITT-RICKHOFF-BAYER

934 Telephone Bldg. GArfield 4710

READ THIS AD!

SEE A REAL BUY

2344 Sulphur av., a dandy matt brick bungalow of 5 rooms, finest grade of hardwood floors; tile bath, brick porch across front; separate fruit and coal cellar, 2-car garage in basement; beautifully decorated; brick street; close to all schools and churches; a genuine bargain at $6700; see it Sunday and Labor day.

WENZLICK, 1010 Chestnut. CHest. 6900.

MAKE OFFER

As owner says sell his 5-room brick bungalow, with tile roof, rock foundation, hardwood floors, tile bath, fireplace, large front porch, screened-in brick porch, 1030 America, near Mitchell Pl. THEO. R. APPEL, Realtor, 722 Chestnut, or 46 W. Lockwood. Webster

NEW ENGLAND HOMES

ARTISTIC AND QUALITY BUILT

5807, 5811 and 5015 Lindenwood av., 4 Kingshighway; very attractive homes of 5 and 6 rooms; tile-wall bath; first-class workmanship and best of materials used. Open all day for inspection.

BUSH-BURNS, MAin 4577.

BUNGALOWS AND COTTAGES For Sale — Southwest

SOUTHLAND, 5234—5-room brick; quick sale wanted.

SOUTHWEST, 6819—New modern 5-room brick bungalow, furnace heat, lot 30x125, 4 blocks south of city limits or Manchester car; price $4500; terms. Call owner, DElmar 2888.

SOUTHWEST, 6819—New modern 5-room brick bungalow, furnace heat; lot 30x125; 4 blocks south of city limits or Manchester car; price $4500; terms. Call owner, DElmar 2888.

SULLIVAN, 2135—Bungalow; 5 rooms; one floor; modern; 2-car garage; new; price $5500; about half cash; make offer.

WATSON, 3541—Modern brick, tile roof, double garage; real bargain.

WIESEHAN, 4958—New brick bungalow, 5 rooms, all modern, only 1 block from school, street made; bargain; very easy terms.

J. BODNER, 3724 Hydraulic. LAc. 6618

SACRIFICE 6-room frame bungalow; south of Sevilla Steel. EVergreen 4800.

AN IDEAL PLACE FOR CHILDREN.

JUST COMPLETED

5249 Schollmeyer, new 5-room matt-brick bungalow; 13-inch wall; open; terms. $1000 balance easy; $6850.

E. M. DIDESIDERIOST CO., PArk. 0200.

COTTAGE—BARGAIN—PICKUP

6405 Hoffman, 4 rooms, furnace, bath, etc., about to be foreclosed; can be picked up at $4000, worth $5250.

MECKEL, Realtor. MAin 0481

2118 FOREST CUT TO $5700

Residence, frame, of 5 rooms, bath, furnace; stone foundation; all improvements in; side drive; dandy garage and chicken house and run; lot 40x130; $700 cash down. Terms.

A. JAY KUHS CO. 10th and Chestnut.

A HOME FOR THE KIDDIES

6532 Hoffmann, 5 large rooms; 1 floor; large tile bath; plenty closets; metal weather stripped; automatic water heater; garage; 40-ft. lot; price only $6200 on terms.

DIMMITT-RICKHOFF-BAYER

934 Telephone Bldg. GArfield 4710

CLIFTON PARK — YOUR SIDE YARD; WONDERFUL LOCATION FOR FAMILY WITH CHILDREN; SEVEN-ROOM BRICK AND STONE BUNGALOW; LOT 65x145; LOCATED ON THE HIGHEST POINT IN ST. LOUIS. DEAL WITH OWNER. 6023 COLUMBIA AV. PRICED AT $14,000.

INSPECT TODAY—OPEN

5232 WIESEHAN AV.

NEW BRICK BUNGALOW

Price only $5950, with $500 down; 4 rooms, modern; near Kingshighway, 6500 south.

TONY HURLEMAN, Realtor. LAc. 9092.

$550 DOWN—OPEN 2 TO 5.

Modern Brick Bungalow

6131 Arsenal, 5 rooms; strictly modern and up-to-date; newly decorated; shades, screens, fixtures; 2-car garage; wonderful neighborhood. You will like it.

TONY HURLEMAN, Realtor. LAc. 9092.

SOME EXCEPTIONAL BARGAINS.

1 duplex bungalow, 5-5 rooms; $7400.

1 6-room bungalow; $6500.

1 5-room brick bungalow, $7200; 4 room bungalow; $6100.

These bungalows are nearly new and modern; street made. Also have flats and double flats.

1 5-room brick bungalow and garage, $7400.

1 5-room brick and double garage, $8200.

1 5-room brick and garage, $8700.

E. WERNER, 6209 Gravois av. Riverside 2927.

TERMS TO SUIT YOU

Modern Brick Bungalow

OPEN FROM 2 TO 5

6110 Southwest, excellent location, 5 rooms, complete in every way, practically new, garage; lot 32x120, it's a good buy.

TONY HURLEMAN, Realtor. LAc. 9092.

LOCATION BEAUTIFUL

5014 Sutherland; 6 rooms; modern 2 car garage; must sell on account of sickness; make your offer.

Rengel-Weber, 3539 S. Grand. LAc. 9543.

SEE THESE NOW

Wiesehna, 5234-5238—2 new 5-room modern bungalows; 13-inch matt brick all around. Highly modern. Vacant; terms.

JOS. BOEHM, 3539 S. Grand. PRos. 5909

Buy This Bungalow Today

6007 S. KINGSHIGHWAY.

Fine for doctor, dentist, chiropractor; busiest street in south; 5 rooms, 2 rooms and bath; roof, double garage; near Gardenville and Our Lady of Sorrows schools.

FEDERER, 2610 Gravois. PRospect 1519.

5 AND 6 ROOM BRICK BUNGALOW

$7500 AND $7800

Large rooms, hardwood floors throughout, tile baths, garage in basement; large closets, fruit cellar; every-thing modern; southeast corner of Hampton and Hereford; 6000 west of block south of Arsenal car. Tower Grove car. Del Franke, Builder. Hland 2314. Easy terms. (c)

$500.00 DOWN

Balance like rent—buys 6450-54 Oleatha av. (just completed), 5 new brick bungalows; 5 rooms each; all modern; right at Wagner and Oleatha.

WALTER W. MESTEMACHER R. E. CO. FOrest 1521. 2220 N. Union

REAL BARGAIN AT $8250

Just inspect 5124 Kingshighway, southwest; overlooking city park; newly made streets; 4 large rooms, sunroom, tile bath, 2-car garage; all finished in oak-tex; garage terms easy phone.

DIMMITT-RICKHOFF-BAYER

934 Telephone Bldg. GArfield 4710 (c)

5321 GOETHE AV.

BEAUTIFUL 5-ROOM BUNGALOW EVERY MODERN CONVENIENCE. BUILT PERSONALLY BY OWNER FOR HOME.

OWNER 4096 SCANLAN PLACE. COLFAX 6472W.

$6500 VALUE FOR $4000

AND ONLY $500 DOWN

6101 LILLIAN AV. COR. KNOX

6-room brick bungalow; hardwood floors, furnace, lot 32x150.

Morris Asch Realty Co Inc

Really Great in Real Estate

826 Chestnut

8 SOLD—2 LEFT

6057-6065 HAMPTON.

MUST FOR YOUR MONEY.

5 rooms; everything you are looking for in bungalows; bargains; Kingshighway busses. Lisette (6200), southwest to Hampton; open 2 to 6 each day.

FEDERER, 2610 Gravois. PRospect 1519.

$300 CASH—$300 CASH

Balance like rent; 2456 Macklind; only $2250; 4-room frame; lot 30x122.

E. GUARNIERE CONSTR. CO.

Chestnut 7785. 700 Wainwright bldg (c)

SACRIFICE PRICE

5722-30 FINKMAN ST.

Well-constructed, elegant, new bungalow; 5 rooms, sun parlor, first floor; space 2 rooms up; beautiful Woodland Park; sacrifice; Kingshighway busses to Finkman (6000 south), then west.

FEDERER, 2610 Gravois. PRospect 1519

MUST BE SOLD—BARGAIN

2115 Knox, worth $8500; selling for $5600; to cover loan; $500 down; seven rooms, sunroom, all matt-brick bungalow; 2-car matt-brick garage; hardwood floors, furnace; year and a half old.

ROMANO REALTY CO.

5406 Magnolia. Hland 4084-8026 (c62)

AN EASY START

6226-28 Oleatha; 3500 south; 1½ block east of Watson boulevard; 2 dandy new matt brick homes of 5 rooms, one floor; tile built-in bath; pembroke tub; pedestal lavatory; coving boards; frost walls; miracle doors; double drain sink; garage built in; concrete street; the best we've sold for $6,000; terms—only $500 cash and easy monthly payments; open all day and tomorrow; one sold, three left. phone

DIMMITT-RICKHOFF-BAYER

934 Telephone Bldg. GArfield 4710

READ THIS AD!

SEE A REAL BUY

2344 Sulphur av., a dandy matt brick bungalow of 5 rooms, finest grade of hardwood floors; tile bath, brick porch across front; separate fruit and coal cellar, 2-car garage in basement; beautifully decorated; brick street; close to all schools and churches; a genuine bargain at $6700; see it Sunday and Labor day.

WENZLICK, 1010 Chestnut. CHest. 6900.

MAKE OFFER

As owner says sell his 5-room brick bungalow, with tile roof, rock foundation, hardwood floors, tile bath, fireplace, large front porch, screened-in brick porch, 1030 America, near Mitchell Pl. THEO. R. APPEL, Realtor, 722 Chestnut, or 46 W. Lockwood. Webster

NEW ENGLAND HOMES

ARTISTIC AND QUALITY BUILT

5807, 5811 and 5015 Lindenwood av., 4 Kingshighway; very attractive homes of 5 and 6 rooms; tile-wall bath; first-class workmanship and best of materials used. Open all day for inspection.

BUSH-BURNS, MAin 4577.

BUNGALOWS AND COTTAGES For Sale — Southwest

SAVE—$1000!

The Last One of Eight

5732 KANSAS; FIVE LARGE ROOMS, MATT BRICK, ALL AROUND; TILE WALL BATH, COPPER SCREENED REAR PORCH; FENCE, DEEP LOT; ALL IMPROVEMENTS. WILL SELL LAST ONE AT $1000 LESS. SEE SUNDAY OR PHONE.

GORDON-HOREN, REALTORS

906 N. GRAND.

JEFFERSON 7246. (c)

West

ADELINE, 6125—4 rooms, modern; frame bungalow; bargain. JOHN P. DOLAN, 6403 Manchester. Hland 2611.

BLENDON PL., 2006—If you want a cozy homelike, well-built, modern brick bungalow dirt cheap, here it is; $6850. Must sell quick. Look it over.

DOUGHERTY R. E. CO., 908 Chestnut st.

BUNGALOW—5-room, modern. Call PArkview 0972J. 2855 Romaine place.

CLAYTONIA TER., 1421—Modern 5-room new brick bungalow; tile bath; garage in basement; newly made street; priced for quick sale; $8,800. Call PARK SAVINGS TRUST CO., Clayton and De Mun Hland 3-2900. (c)

EICHELBERGER, 4312—Frame; 4 rooms and sleeping porch; bath, furnace, 2-car garage; half block from Gravois.

J. E. DUTTON, 3200 S. Grand. Jeff. 5960.

7479 ETHEL AVE.

6 rooms, bath and furnace; dandy lot, 50x158; 2-car garage; price $4800 and terms.

WENZLICK 1010 Chestnut. CH. 6900

GRAHAM, 1556—$500 down; modern, new, 13-inch brick; stone foundation; texture walls; tile bath. See builder on grounds.

GREGG, 1028, MANCHESTER, 6300 — Look at these. $500 down; new 4-room brick bungalows; modern, tile bath, easy monthly payments. (c)

HANNOVER, 4739—5 rooms; $5350.

HOWARD E. KELSEY, LAclede 6123.

HIAWATHA, 7401 (Richmond Heights)—Modern 6-room new bungalow, with every 1936 Sherman, 1043 St. Louis av. TYler 0153. (c8)

HUNTER, 6915—4 rooms, bath, garage; all conveniences.

LEWIS PL., 4709—New 6-room modern home for buyer; see owner 1 to 5.

LEWIS PL., 4709—6 rooms, sunroom; hot-water heat; garage; any reasonable offer will be submitted.

WILL C. WISSMATH, 2838 N. GRAND.

4739 LEWIS PLACE.

6-room modern matt brick bungalow; tile bath, hardwood floors, hot-water heat, 2-car brick garage.

JOST MILLER R. E. CO., 113 N. 10th st.

2813 LYNDHURST AV.

5 rooms; bath, furnace, garage. Owner leaving city. Must sell; open.

KNICKMEYER-FLEER RLTY. & INV. CO., 3129 N. Grand. Colfax 3425-6.

GOING TO BE SOLD

1351 McCausland; 5 rooms, one floor; hot-water heat; open today, 2 to 5.

W. HARRISON-WOOTEN

Garfield 3105. (c)

MITCHELL, 7035—Brick bungalow; four rooms, modern; garage; west of McCausland. (c991

MOORLANDS DRIVE, 1137—Dandy five rooms and sunroom, 40-foot lot; side drive; 1-car garage; 13-inch wall; price right. (c)

MOORLANDS DRIVE, 1155—Two blocks west of Big Bend, 1 block south Clayton; 5 rooms and sunroom; matt brick; 13-inch wall; California stucco decorations; side drive, with garage; $100 down, balance like rent.

MYRTLE, 64xx—6-room modern frame cottage; bath, furnace. 7063W

OAKLAND, 6—6 rooms, reception hall, tile bath, double garage.

QUESADO, 1001—Bungalow 4 rooms, bath, gas water, electric; garage; lot 50x150; 5 blocks to Michigan car. Price; open 2 to 5. Simon. Hland 1237.

ROMAINE PL., 3815—5 rooms and sunroom; hot-water heat; garage.

KNICKMEYER-FLEER RLTY. & INV. CO., 3129 N. Grand. Colfax 3425-6.

RUSKIN, 5381—5-room bungalow; modern; hot-water heat; near two schools; fine location.

SULPHUR, 2135—3-room cottage; bath; $1800 cash, SAVINGS TRUST CO.

7570 WARNER

Entirely different from anything you have ever seen; includes 5 very large rooms, first floor, with studio living room and dining room; 2 large bedrooms, green velvet tiled bathroom with built-in features, and kitchen with pleteley cabinet space; also extra room on second floor, and fireproof garage in basement.

Drive out Clayton road to Claytonia terrace, and south four blocks to Warner av.

KEMPLAND REALTY CO.

Clayton and Big Bend. Hland 1019.

Office Open Sunday and Monday. (c)

WEST PARK, 6144—4-room brick bungalow; modern. Hland 0447.

WEST PARK, 3008—Modern 5-room, sleeping porch; garage. (c991

WISE, 6054—5-room, matt brick bungalow, tile bath, hardwood floors, side drive; garage. Hland 0447.

NEAR McCAUSLAND and Manchester on Forest av., I own a 2-story frame of 5 rooms, bath, furnace; house in good condition; needs paint; will sell cheap and on terms of $500 down, balance rent money; no agents. Box R-20, Post-Dispatch. (c62)

FOREST PARK BUNGALOW

5 rooms, brick bungalow; all modern, with Murphy bed; garage; reasonable price; terms. 4906 Wise. (c991

BEST BUY IN WEST END

6-room Brick; hot water heat, 2-car garage; extremely large lot; convenient to stores and car lines; only $8500; easy terms.

WENZLICK, 1010 Chestnut. CH. 6900

5-ROOM BUNGALOW—$50 CASH

MUST SELL—6533 PAGE

5 rooms, one floor; corner lot, 40x136; furnace; owner leaving town, has reduced price.

CHAUNCEY P. HEATH CO. GArfield 3165

DON'T READ THIS.

Unless you want a genuine bungalow sacrifice; it is 3101 Carson rd.; new 5-room matt brick for $6250; it's a dream; see it sure before buying. Only $500 cash.

DIMMITT-RICKHOFF-BAYER

934 Telephone Bldg. GArfield 4710

NEW 5-ROOM BUNGALOW

Just completed; hardwood floors, tile bath, hot-water heat; brick garage; open for inspection; Taylor or Page cars.

ALBERT G. BLANKE R. E. CO.

711 Chestnut st. MAin 3046.

BEING FORECLOSED

4132 Suiter; 4 rooms, bath, hardwood floors. WATTS. MAin 1031.

Pershing Heights Bargain

7025 Highland is a new 5-room brick bungalow; hardwood floors, tile bath, side drive and garage; look at this and then make an offer.

CHAUNCEY P. HEATH CO. GArfield 3165

5 ROOMS, BATH, $3800

Biggest buy in the city; splendid large rooms; nice bath; garage, etc.; made street and alley being flushed out; small cash payment; will handle; phone for key.

DIMMITT-RICKHOFF-BAYER

934 Telephone Bldg. GArfield 4710

MUST SELL—MAKE OFFER

2103 Blendon pl. (2 blocks west of McCausland, just south of Clayton rd.); five rooms and sunroom across the front; hardwood floors, oil burner, 2-car garage; concrete streets and alley; newly graded; beautiful view; sure to go at once.

BUSH-BURNS. MAin 4527. (c81)

RICHMOND HEIGHTS Bungalow Bargain

7207 Nashville, dandy 7 rooms 4 standard bedrooms, 2-car garage, metal weather-strips, new awnings, hot-water heat; owner has built new home and wants to move. Cabany 7006 (c)

Bargain Bungalows

1401-09 LOUISVILLE

Well-designed, well-built homes; four rooms, 13-inch brick walls, furnace, tile bath, attached garage; near Forest Park; price only $6500; you must see them to appreciate them.

FEDERER, 2610 Gravois. PRospect 1519.

OFFER WANTED SEE 7015 NASHVILLE

Dandy 6-room rock and brick 2-story bungalow hardwood floors, tile bath, dream 2-car garage. Owner on investment. Call Chestnut 4545.

EUGENE J. ALTHEIMER, WILLIAMS & CALMER, INC., 817 Chestnut st.

SEE THIS BARGAIN

2429 Oakland, 5 rooms and 3 unfinished on second floor, newly decorated, weather stripped, hardwood floors, close to Southwest and churches and only 2 blocks from site of New Christian Science school; price and terms are right.

BUSH-BURNS, MAin 4527. (c80)

FLATS, APARTMENTS, FOR SALE — Southwest

APARTMENT—3-family; wonderful location; 7 rooms, 4-car garage; rental $4800 per year; will consider good, clear farm or good residence. OREON E. & R. G. SCOTT, 800 Chestnut st.

FLAT—2 families, 3-4 and bath; near Tuxedo and Gravois; $5500; terms. Box R-17, Post-Dispatch.

FOR SALE—Formerly 3-6 rooms, converted into 4-family efficiency apartment, income $200 monthly; see this bargain. Owner, Victor 4381.

TENEMENTS AND FLATS—Assume incumbrances only. Box K-93, Post-Dis.

TENEMENT—Equity $1500; 4-family brick; 4 rooms; modern; furnished; income $1040 per year; owner must leave town. Box E-63, Post-Dispatch.

FLAT BARGAIN

Need cash, new 6-family, rent $175 month; $13,000. Box R-13, Post-Dis.

SINGLE, $3500.

3-room two-family flat in first class condition; must sell at once. Box R-329, Post-Dispatch.

Central

NINTH, NEAR CASS—6-family, 3 rooms; rents $558; price $2500; $1300 cash. Box R-328, Post-Dispatch.

North

ADELAIDE, 2130—5 and 6 room flat; price reduced. Colfax 4527M

BACON, 2502-04—5 and 6 rooms; new front Rank furnace, with gas heater; stationary tubs; nice laundry; electric fixtures, floor sockets. Price reduced to $7500. This is a bargain.

OREON E. & R. G. SCOTT, 800 Chestnut.

1812-14 BENTON.

4-family, 4-4 rooms, baths, toilets, 2 car garage; income $1740.00; price $9000.

HARTWIG-DISCHINGER, 2808 N. Grand.

CLARENCE, 4122—Modern 4-5, or trade for 3-3 single or cottage; no agents. (62)

DE SOTO, 2017A—New, modern 6-family, 3 rooms; Murphy bed; separate entrance; O'Fallon Park district; owner. (c99)

EAST FRANKLIN, 1903—3 and 3 single flat; double garage; income $82 per month; $2000 cash. Make offer.

WEST ST. LOUIS TRUST CO., Easton and Sarah. Lindell 0461.

ELLIOT, 1312—3-3-room brick flat; also 3 rooms in basement; bath, furnace; downstairs; 3-car garage; price right. EDW. L. KUHS RLTY. CO., Lind-il 7800.

GREER, 3832—Lovely 5-5 rooms, tile bath, fine condition; garage; dandy. FOSKIN-GABBERT-SLATTERY, Ln. 3067

JOHN, 4244—Brick flat, 3-3 bath, garage; newly decorated; box 4231 Pleasant view. (c)

KENNERLY, 4040-51—4-family flat, 4 rooms each; furnaces; modern; rent $125 per month, $10,500.

HEIMENZ, 614 Chestnut.

LABADIE, 4047—3 and 3 rooms, bath 2-car garage.

KNICKMEYER-FLEER RLTY. & INV. CO. 3129 N. Grand. Colfax 3425-6.

LABADIE, 3806—5-6 rooms, hot water heat; garages; wonderful bargain.

WILL C. WISSMATH, 2838 N. Grand.

LABADIE, 3846—4-5 room brick, baths, furnace; owner leaving city; sacrifice.

GEO. J. WANSTRATH, 2171 Chestnut.

LABADIE, 4275—4 and 5 room single; $7800. Open for inspection.

NORTH ST. LOUIS TRUST CO., 3500 N. Grand.

LEE, 4045—5 and 5 modern; income $125 per month; make offer.

NORTH ST. LOUIS TRUST CO., Easton and Sarah. Lindell 0461.

LEXINGTON, 4457—Single 3 and 3, tile baths, modern, garages; SILVERBLATT 222 Chestnut bldg. CHestnut 2003.

LEXINGTON, 4254-56—4 and 4 rooms new, modern; all improvements in; convenient terms; price reasonable. Owner will go to 4 rooms.

KNICKMEYER-FLEER RLTY. & INV. CO. 3129 N. Grand. Colfax 3425-6.

LINCOLN, 3843-45—3 and 3-room double price $7000; terms.

KNICKMEYER-FLEER RLTY. & INV. CO. 3129 N. Grand. Colfax 3425-6.

MADISON, 2944—3 and 3 room brick bath, electric furnace; garages; etc. Rents $744 per year. For quick sale $4500.

HILMER, DUTTON & KEHLENBRINCK, 2712 N. 14th st. TYler 3367.

MAFFITT, 4136—New 5-family flat, modern. MOVLE REALTOR. GArfield 7600

MAFFITT, 4148—5 rooms, single flat; bath, heat, double garage.

MAFFITT, 4109—4-5 rooms modern; 2-car garage; good right to garage.

WILL C. WISSMATH, 2838 N. Grand.

MONTGOMERY, 2221-23-25—5 flats of 3 rooms 1 flat of 4 rooms; garages; $13,000.

HILMER, DUTTON & KEHLENBRINCK, 2712 N. 14th st. TYler 3367.

NEW ASHLAND, 3040—3 and 3 room flat. Colfax 3945 WANSTRATH Colfax 3948

PALM, 1518—3 and 3 rooms, brick flat; same rented; shed for machines.

KNICKMEYER-FLEER RLTY. & INV. CO. 3129 N. Grand. Colfax 3425-6.

O'FALLON PARK—Flat, 5-3 and half room; hardwood floors, hot-water heat; 2-car garage; fine location; beautiful view of O'Fallon Park; easy terms. Owner Colfax 7281. (c)

QUEENS, 5010-12—New 4-room singles; strictly modern.

HAROLD C. SIMON & CO., 4153 N. Newstead. Colfax 4703.

4133 SAN FRANCISCO.

5-5 room flat, tile bath; hardwood floors, 2-car garage.

HARTWIG-DISCHINGER. Lindell 2943.

SLATTERY, 2016—4-4 room brick; baths, garage; want an offer.

SPRING, 2418-20 N.—4-family flat, modern; best of condition; income $90 per month. Must be sold in 10 days; $7500 $3500 cash, balance like rent.

WEST ST. LOUIS TRUST CO., Easton and Sarah. Lindell 0461

SULLIVAN, 1811—3-family, 3 and 4 room flats; bath in each; very desirable.

HILMER, DUTTON & KEHLENBRINCK, 2712 N. 14th st. TYler 3367.

TENTH, 2021 N.—2-room flat and bath; 2-car garage; $3500. H. Geffert, owner 3703 S. Broadway.

TWENTIETH, 3940 N.—Brick flat, 6 and 7 rooms, bath, furnace, garage 3 machines.

F. A. KEIK & CO., 4351 Warne av.

TWENTY-FIRST, 4001-03—Double flat, 3-3 rooms, bath, electric, lot 40x125. Price $13,500; terms $1200.

STRODTMAN R. E. CO., 3607 N. Broadway.

S. E. COR. 23D AND BREMEN.

4-family 3-3 and 2-family 3-3 electric income $1320 per month. Price $11,000

HARTWIG-DISCHINGER. Lindell 2944

MISSISSIPPI VALLEY TRUST CO.

3816 NO. 25TH ST.

2½-story brick flat, 3 rooms on first floor; three rooms and bath on second floor. Price $5000.00.

MISSISSIPPI VALLEY TRUST CO., Agent

MAin 3640 4th and Pine

3809 N. 25TH.

2-family flat, 5-5 rooms, bath, 8-car garage.

HARTWIG-DISCHINGER. Lindell 2943.

TWENTY-SECOND, 1419A N. — Single flat; 3 rooms; good out buildings; cheap terms. (1)

CORNER SINGLE—5-5, BATH—$5750.

Income $836; block from Grand and St. Louis. Owner, CHestnut 0950.

WORKING MAN'S BARGAIN

4223 Pleasant st., 3-3 rooms, frame flat, gas, electric, furnace, basement, garage; price $4500. KORTE, 110 N. 8th MAin 4938.

LOOK AT THIS

WELL-BUILT FLAT—LOW PRICE.

4024 Labadie; 5 and 6; large rooms; everything in good condition; let us show.

BUSH-BURNS. MAIN 4527. (c83)

SEE THIS REAL BARGAIN

1447 Gano; dandy 4-5-room brick flat; bath, electric lights; 2-car garage; corner lot; $6000; annually; good terms. WM. L. KUHS REALTY CO., Lindell 7800.

$10,500—FLAT BARGAIN—$10,500.

Arranged for 3 families, hot-water heat 4 rooms, first floor, 3 rooms second floor; 3 rooms third; furnace; good rentals; located near Fairground Park; will sell 2 nick-ups. Get busy.

KNICKMEYER-FLEER RLTY. & INV. CO. 3129 N. Grand. Colfax 3425-6.

INVES

FLATS, APARTMENTS, FOR SALE — South

Several Sold Before Completed

FINEST IN SOUTH ST LOUIS

(Tulip Hills) 3820-22-26 Fillmore st., 5 and 5 rooms, vitrolite baths, hot-water heat; complete in every respect.

(Shaller Place) 5807-11 Goener av., 5 and 5 rooms, hot-air heat; also complete in every respect.

(Kingshighway Hills) 4985 Oleatha, 4948 Potomac st., 5 and 5 rooms (sun-room); sani-onyx bath, electric refrigeration, and many other attractive features.

(Grand-Gravois Park) 3815 Lunnlica av., 5 and 5 rooms, matt brick all around; wonderful construction. Buy this before completed.

Also 4 and 4 room flats in these sections.

HARTMANN-HEINRICH REALTY COMPANY
3500 GRAVOIS AV. Riverside 2175
We Specialize in South St. Louis Better Homes.

TEXAS, 1717—3 and 3 room brick flat; baths, electric garage; first floor vacant; price $4950; $200 cash and $40 per month. MISS SMITH. 7Tyler 1760W.

ELLA, 1908 S.—Sunny 5-room and double in rear; offer wanted; good condition.

FLAT, 3845—5-5-4 rooms, tile bath, hot-water heat, garage; lot 34x180.

RUSSELL REALTY CO., 3548 S. Grand.

VICTOR, 1929—4-6 rooms bath, electricity and furnace; garage; owner.

TUCKER, 2016—1-5 single; baths, furnace, 2-car garage; rent $85; will sacrifice $7750. See

CLAUDER, 4550 Gravois, Riverside 0800.

VIRGINIA, 2329—4 and 7 rooms, garage, suitable for roomers.

VIRGINIA, 3629—3-3 single; modern.

EDWARD E. KELSEY LAclede 6123.

VIRGINIA, 4139—3 and 3 baths, furnace, 1st floor; terms arranged. Riverside 5700.

VIRGINIA, 4340—Single flat of 4 and 5 rooms; modern; a real bargain.

WEST ST. LOUIS TRUST CO., Easton and Sarah. Lindell 0461.

VISTA, 3538—3 and 6 rooms, bath, furnace, garage; a combination. HUMMERT. LAclede 6346.

VOLTAIRE, 1330—5-6 modern, large brick; porch; owner. Forest 734234. (c)

WAGNER, 4414-5—Single baths, garage; price very reasonable.

WALSH, CORNELISON, Ogowa and Nebraska, PRospect 6212.

WALTER, BEAUTIFUL and substantial and thoroughly modern; 5-room flat in city's most beautiful subdivision; Holly Hills.

2903-05 WILMINGTON

WEBER, 2614 Gravois, PRos. 1519.

WINNEBAGO, 3951—New, 5-5 rooms, single; six efficiency; steam heat.

ROBERT DARR, Grand 5247. (c83)

WINNEBAGO, 3716-18—4-family, 3 rooms, separate entrances, bath, furnaces, garage. Good investment. Priced right. Owner Gravois. LaClede 6346.

WOLCOTT, 3505 Gravois. LaClede 6346.

4018 WINNEBAGO AV.—TERMS 5-5 ROOMS—DOUBLE GARAGE

Beautiful single flat of 5 and 5 rooms, garage, every convenience; owner might take vacant or cottage as part pay.

J. C. CORNWELL R. E. CO., 111 N. 7th

WOMINGO, 3951—Single 3-3; bath, garage; cheap. PRospect 4141.

WYOMING, 4140—4-family apartment style; 4-4 rooms. Riverside 5201. (c)

WYOMING—West of Grand; new single 5-5 rooms, hardwood floors; strictly modern; must sell. Phone owner. BRidge 6333W

SINGLE FLAT TO EXCHANGE.

2220 Neosho, 3 and 3 rooms, double garage, furnace, tile bath; will take vacant lots in South St. Louis as part pay.

TONY BURLEAN, Realtor LAc. 9062.

6-FAMILY INVESTMENT. 2308-12 S. 12TH.

3 rooms, good renter. Call us.

FEDERER, 2610 Gravois, PRospect 1519.

NEW FLATS, 3 ROOMS, $42.50

3225-31 Michigan: large rooms, four closets, kitchen cabinet, tile baths, garage all washed; $1,500 cash. WEST REALTY CO., 1st floor. Chestnut 5608. (c)

FINE NEW FLATS—$2000 CASH

3225-31 Michigan av.; 3 large rooms, stone foundation, separate entrances; the best material used; double garage; low price. SILVERBLATT, 722 Chestnut. Garfield 5608. (c83)

WYOMING—West of Grand; new single 5-5 rooms, hardwood floors; strictly modern; must sell. Phone owner, BRidge 6333W

OPPOSITE BENTON PARK.

3128 Allen, 5805-09 Oscoola: beautiful brick flats; 4-4 rooms, single flats; 5-5 rooms, hardwood floors; splendid condition; very attractive price and terms.

TEXEL, EARICKSON & CO., INC.

FOUR-FAMILY SACRIFICE.

Leaving city, must sell; 4941 Magnolia; select first deed only. Telephone Kirkwood 1845W. Sunday or evenings.

A BARGAIN

1620 S. Compton, 5 and 5 single; modern; income $90 per month; make offer.

WEST ST. LOUIS TRUST CO., Easton and Sarah. Lindell 0461. (c)

NEW FLAT—TERMS

4980 POTOMAC ST. SINGLE

Beautiful flat of 5-5 rooms, tile bath, separate steam heater; double garage; every convenience; terms.

J. CORNWELL R. E. CO., 111 N. 7th

5 AND 6 ROOMS, 2043 ALFRED.

All modern throughout: a real home that owner will show you through.

GEO. F. DICKMANN R. E. CO. 623 Chestnut

$750-$1250 CASH

Will buy 2126 Cleveland pl., a 4-family flat in excellent condition, bringing $1920 a year; 5-3 rooms; inspect Sunday, then see us for a check proposition.

WM. J. ABBOTT REALTY CO., 806 Chestnut.

REAL BARGAIN—DOUBLE FLAT

2920 California; 4 rooms and kitchenette, modern; a good, safe investment; easy terms.

SEBASTIAN REALTY, BLDG. & INV. CO.

LAclede 8114. 3607 Hartford.

FLAT $7500 COLLECT $3220 YEAR.

Beautiful new 6-family 4-room apts. apartment building with frigidaire refrigeration, strictly modern; investment at 4219-21 Neosho street.

MICHELES & GRAVES, Gravois, 4212.

LARGE FLAT—PRICE RIGHT

For a really beautiful 5-6 flat, rooms are rooms; large lot; brick garage; price right; for people that want this of room; call us about it.

FOREST 2610 Gravois, PRospect 1519.

HOME AND INVESTMENT

3721 Dewey: in beautiful Holly Hills; owners 5-3 room flat; tile built-in bath; other beds and tubs; also stone front; screened rear porch; steam heat; garage; phone for low price and terms.

DIMMITT-RICKHOFF-BAYER
Telephone Bldg. Garfield 4710

St. Cecelia Parish

3650 Idaho; 5-5, modern; 2-car garage; not inspect; price $8,500.

Rengel-Weber, 3539 S. Grand. LAc. 9543.

Opposite Tower Grove Park

4128 Arsenal: 4 and 5 rooms, bath, 2-car garage. Card of admission at

LOUIS HALLER R. CO. 807 Chestnut.

BARGAIN

3939 Pennsylvania, 4 rooms, bath, 3 rooms, toilet up; arranged 1 or 2 families; also double garage; $4750, terms.

DANDY SINGLE FLAT

4165 Botanical, 5-5, hot-water heat; anything desirable in it; good proposition at $11,500.

FLEERMAN & LEONHARDT R. CO., 713 Chestnut. MAin 2660.

FOR SALE OR EXCHANGE

3820 St. Vincent; single flat, 5 and 5 rooms and bath; will consider a 5-room bungalow in Webster Groves.

ANDERSON-STOCKE-BUERMANN, MAin 4593.

THREE NEW FLATS

OPEN TODAY 2 TO 4 P. M.

3331 S. 38th; 5805-09 Oscoola; beautifully planned 4-4 room single flats; tile baths, furnaces, hardwood floors; splendid condition; very attractive price and terms.

TEXEL, EARICKSON & CO., INC.

ST. JAMES PARISH

3446-48 Tamm, just finished; 4-room single flat; modern in every respect. Can be sold at the right price. See this bargain today.

YOERSTER CONSTRUCTION CO., 3807 S. Grand. LAclede 4150. (c)

DUPLEX BUNGALOW

4115 Bamberger; most beautiful 4-4 duplex on the South Side; unusually large rooms, hardwood floors throughout, tile bath, modern in every respect. Can be handled with small down payment, balance like rent. See this bargain today.

YOERSTER CONSTRUCTION CO., 3807 S. Grand. LAclede 4150. (c)

DOUBLE FLAT BARGAIN

1728 S. Vandeventer Av.

Four-family flat, containing 4 rooms, bath, hardwood floors, separate furnaces, renting for $1800 per year; will sacrifice for $12,750; tenant second floor will show you through; see us for terms.

HEMMELMANN-SPACKLER R. E. CO., MAin 1924. 701 Chestnut st.

FOR SALE CHEAP

6091-11 Park; 3-3 single.
2716-18 S. 7th; 3-4 double.
3928 Lemp; 5-3 single.
3916-14 S. 9th; 3-3 double.
2129 S. Broadway; 4-4 single.
3723 S. 12th; 3-3 single.
1211 Lafayette; 3-3 single.

FLATS, APARTMENTS, FOR SALE — South

4 AND 4 ROOM FLATS, $2200 CASH

Attractive 4-5 room single flat, only 1 block from Forest Park and public school. Call Hilland 1019.

7324 FORSYTHE BL.

Beautiful, modern new single 4-4, tile baths, hardwood floors, separate steam heat, separate front entrances, gable roof, 2-car brick garage, side drive; lot 40x150; terms; priced for quick sale by Builder. Open from 1 to 2. (99)

6229 HANLEY RD.—APARTMENT.

Most beautiful 3-family apartment in St. Louis, consisting of 7 rooms, 2 baths, shower bath, all-tile kitchen and bathroom, Frigidaire, etc.; rental $700 per month. Owner going to Europe and will sacrifice for quick sale.

OREON E. & R. G. SCOTT, 800 Chestnut.

KINGSBURY, 50xx—6-family apartment, 5 rooms, 4 garage; income $5500, trade for clear bungalow, single flat. Box K-348, Post-Dispatch.

EASTGATE, 741 — APARTMENT; 12-FAMILY; SACRIFICE; LEAVING CITY.

LACLEDE, 4524-4534A—6-7 rooms, sleeping porches, 4 garages; pleasant surroundings, near schools, churches, Forest Park. Also adjoining lot. Owner, 4535A. (c83)

LINDELL, 7307—A High-grade English style 2-family apartment of 5 rooms, sun room and breakfast room, hot-water heat, oil burner, weather-stripped throughout; just being completed.

Morris Aach Realty Co Inc
Really Great in Real Estate
826 Chestnut

A GOOD INVESTMENT

3208-10-12 Henrietta st., 6 families, 3 rooms and bath each. Fine condition; always rented; rents $2280; terms.

ANDERSON-STOCKE-BUERMANN, MAin 4593. 808 Chestnut st.

Owner Leaving City

Desires to sell immediately one of the finest apartments on the South Side. This property is one block west of Grand, and consists of three four-family apartments, some of 4 rooms, sun parlor, and some 3 rooms, sun parlor; one central heating plant. For price and particulars see

HEMMELMANN-SPACKLER REAL ESTATE CO., 701 CHESTNUT ST.

Southwest

APARTMENTS—S. Kingshighway; 16 apartments and 3 stores; new and ultra modern; a wonderful investment on the gold post of St. Louis.

SOUTHAMPTON COMPANY, 4515 S. Kingshighway. Riverside 5200.

ARSENAL, 6326—Bungalow flat, of 5-5 rooms; a real home and investment; inspect.

WEST ST. LOUIS TRUST CO., Easton and Sarah. Lindell 0461.

BANCROFT, 5019—Single 4-4; modern; 2-car garage; a bargain.

SOUTHAMPTON COMPANY, 4515 S. Kingshighway. Riverside 5200.

4908 DEVONSHIRE

Mighty fine six-room efficiency doublevapor heat; 4 garages; best renting part of Southampton; trade for 3-room single or double.

FEDERER, 2610 Gravois, PRospect 1519.

FINKMAN, 4935—Double 3-room flat, modern; $2000 cash; low price. SILVERBLATT, 722 Chestnut. CHestnut 5603. (c53x)

FINKMAN, 5629—7 brand-new 5 and 5 strictly modern bungalow-flats; priced very reasonable. Don't fail to see them. Terms. LEE-SHERMEN. PRos. 7830. (c1)

FLAT—3 and 3; modern frame, like new; 3-car garage everything best; rents $80; $8000; cash $1000. Box F-358, Post-Dis.

FLAT—Modern 5-6 rooms single; street and alley made. Riverside 3692M, call after 5:30 p. m. (c)

FLAT—Single, in Southampton, for sale or trade for good corner lot or bungalow. Owner, Riverside 2948W. (c)

FLAT—New, 6 rooms, efficiency; recessed-in back porch, steam heat, garage; rent reduced and concession. Apply 4975 Lindenwood. Mrs. M. E. Hart. (c)

KANSAS, 5523—New single 5-5, hot-water heat, tile bath and shower, artex walls; hardwood floors, copper screens, spouts; 2-car garage. Call Riverside 2776R.

5404 KANSAS

4-4 room, modern, tile bath, large corner lot; bargain; see today; must offer.

RAY R. ROSEMOND, INC.
3417 S. Kingshighway. Riv. 5885.

McCAUSLAND, 3317—2-family flat, brick, 4-4 rooms, will vacant lot adjoining; double garage; furnace; reasonable; owner.

MAGNOLIA, 6906—3 blocks south of Manchester; 3-4 rooms, hot-water heat, lower flat floor will show; want offer.

L. A. KNOPP, 104 N. 7th. GAr. 2643.

MARDEL, 5026-28 "NORTHAMPTON"

3-3 room, double flat, tile bath, all improvements, Illinois porches, terms.

RAY R. ROSEMOND, INC.,
3417 S. Kingshighway. Riv. 5885

MARDEL, 5505, "NORTHAMPTON"

New 5-5 room, hot water heat, oak floors, all tile bath, showers, cut stone porch, garage, best construction.

RAY R. ROSEMOND, INC.,
3417 S. Kingshighway. Riv. 5885

5600 MILENTZ

5-5 room tile roof, oak floors, tile bath, furnace garage; wants 5-room bungalow as part payment. A real bargain, all rented, good income.

RAY R. ROSEMOND, INC.,
3417 S. Kingshighway. Riv. 5885.

NOTTINGHAM, 4015—5-6 rooms, strictly modern, double garage; lot 40x125; all improvements; rent $1560 annually; price $14,500; phone Riverside 6598W or call second house west.

5921 SOUTHWEST

4-4 room, modern, tile bath, furnace, garage, a real buy.

RAY R. ROSEMOND, INC.
3417 S. Kingshighway. Riv. 5885

THOLOZAN, 4988—6-6, strictly modern; hot-water heat; 2-car brick garage. FORSYTHE-SHERMEN, PRos. 7830. (c1)

THOLOZAN, 5033—New 6 and 6; very beautiful; must be seen to be appreciated. LEE-SCHERMEN, PRos. 7830. (c1)

THOLOZAN, 5030—New 5 and 5, just completed; beautiful; hot-water heat; 2-car garage. LEE-SHERMEN, PRos. 7830. (c1)

5039-51-55 WINONA; OPEN 2-5

Northampton: exceptionally well-built 5-5 modern flats; steam heat; Lady Sorrows Parish; price greatly reduced.

Rengel-Weber, 3539 S. Grand, LAc. 9543.

THREE BARGAINS.

5925 and 5929 Southwest av., 4 and 4 rooms, furnace, hardwood floors, garages, 2718 Hampton, 4 and 4 rooms, furnaces, hardwood floors, garages.

You can buy them right on easy terms.

BUSH-BURNS. MAIN 4527. (c83)

WINONA BARGAINS

5039-51-55 Winona: exceptionally well-built 5-5 modern flats; steam heat; Lady of Sorrows Parish; price greatly reduced.

Rengel-Weber, 3539 S. Grand. LAclede 9543

NEW DOUBLE FLATS

NORTHAMPTON.

4984 Pernod av.: 5-room efficiency; separate steam heating plants; cut stone porch across entire building; copper cutters and screens; 3-car brick garage; rent $2580 per annum; will sell on easy terms or trade. Open today.

3416 UNION. EVergreen 6227.

WEST END REALTY & CONST. CO.

West

7255 AMHERST AV.—SINGLE

Elegant single flat of 5 and 5 rooms; screened-in sleeping porch, double garage; separate steam heating plants; hardwood floors; might accept clear vacant as part pay.

F. J. CORNWELL R. E. CO., 111 N. 7th.

APARTMENT—SIX-FAMILY BUILDING, 8 ROOMS AND 2 BATHS; 5300 BLOCK PERSHING; INCOME $11,000. SELL AT RIGHT PRICE. PHONE FOREST 069.

BARTMER, 5868 — 2-family, 5 and 6 rooms, tile bath, sunroom, sleeping porch, hot-water furnace; large yard.

1029 CENTRAL AV.

Modern 4 and 5 room, 2-car garage, for $9500; consider 4-room bungalow, south or southwest, in exchange.

JOS. F. DICKMANN R. E. CO. 623 Chestnut

CHAMBERLAIN, 5744—Single detached 6-9 rooms, hardwood floors, hot-water separate entrances; 2 garages; reasonable.

$1,500 DOWN. $16,500.

CLARA, 1211—Single 5 and 6 room flat; tile bath, steam heat; for price and card of admission, see

JOHN W. GIBSON R. CO. 114 N. 7th st.

533 Clara Avenue

15-family best investment in the city; small amount of cash required; will accept low offer for immediate sale; apply to owner, L. M. Brohammer, care of St. Louis Bank Bldg. & Equipment Co., Ninth and Sidney sts.

DELMAR 7720—6 and 6, 2-family home, large, airy, light rooms; Craftex finish in living and dining rooms; completed; will sell or trade; inspect Sunday.

WM. J. ABBOTT REALTY CO., 806 Chestnut.

REAL BARGAIN—DOUBLE FLAT

2920 California; 4 rooms and kitchenette, modern; a good, safe investment; easy terms.

SEBASTIAN REALTY, BLDG. & INV. CO.

LAclede 8114. 3607 Hartford.

FLAT $7500 COLLECT $3220 YEAR.

Beautiful new 6-family 4-room apts. apartment building with frigidaire refrigeration, strictly modern; investment at 4219-21 Neosho street.

MICHELES & GRAVES, Gravois, 4212.

LARGE FLAT—PRICE RIGHT

For a really beautiful 5-6 flat, rooms are rooms; large lot; brick garage; price right; for people that want this of room; call us about it.

FOREST 2610 Gravois, PRospect 1519.

HOME AND INVESTMENT

3721 Dewey: in beautiful Holly Hills; owners 5-3 room flat; tile built-in bath; other beds and tubs; also stone front; screened rear porch; steam heat; garage; phone for low price and terms.

DIMMITT-RICKHOFF-BAYER
Telephone Bldg. Garfield 4710

St. Cecelia Parish

3650 Idaho; 5-5, modern; 2-car garage; not inspect; price $8,500.

Rengel-Weber, 3539 S. Grand. LAc. 9543.

Opposite Tower Grove Park

4128 Arsenal: 4 and 5 rooms, bath, 2-car garage. Card of admission at

LOUIS HALLER R. CO. 807 Chestnut.

BARGAIN

3939 Pennsylvania, 4 rooms, bath, 3 rooms, toilet up; arranged 1 or 2 families; also double garage; $4750, terms.

DANDY SINGLE FLAT

4165 Botanical, 5-5, hot-water heat; anything desirable in it; good proposition at $11,500.

FLEERMAN & LEONHARDT R. CO., 713 Chestnut. MAin 2660.

FOR SALE OR EXCHANGE

3820 St. Vincent; single flat, 5 and 5 rooms and bath; will consider a 5-room bungalow in Webster Groves.

ANDERSON-STOCKE-BUERMANN, MAin 4593.

THREE NEW FLATS

OPEN TODAY 2 TO 4 P. M.

3331 S. 38th; 5805-09 Oscoola; beautifully planned 4-4 room single flats; tile baths, furnaces, hardwood floors; splendid condition; very attractive price and terms.

TEXEL, EARICKSON & CO., INC.

ST. JAMES PARISH

3446-48 Tamm, just finished; 4-room single flat; modern in every respect. Can be sold at the right price. See this bargain today.

YOERSTER CONSTRUCTION CO., 3807 S. Grand. LAclede 4150. (c)

DUPLEX BUNGALOW

4115 Bamberger; most beautiful 4-4 duplex on the South Side; unusually large rooms, hardwood floors throughout, tile bath, modern in every respect. Can be handled with small down payment, balance like rent. See this bargain today.

YOERSTER CONSTRUCTION CO., 3807 S. Grand. LAclede 4150. (c)

DOUBLE FLAT BARGAIN

1728 S. Vandeventer Av.

Four-family flat, containing 4 rooms, bath, hardwood floors, separate furnaces, renting for $1800 per year; will sacrifice for $12,750; tenant second floor will show you through; see us for terms.

HEMMELMANN-SPACKLER R. E. CO., MAin 1924. 701 Chestnut st.

FOR SALE CHEAP

6091-11 Park; 3-3 single.
2716-18 S. 7th; 3-4 double.
3928 Lemp; 5-3 single.
3916-14 S. 9th; 3-3 double.
2129 S. Broadway; 4-4 single.
3723 S. 12th; 3-3 single.
1211 Lafayette; 3-3 single.

FLATS, APARTMENTS, FOR SALE — West

1027 FOREST

Attractive 4-5 room single flat, only 1 block from Forest Park and public school. Call Hilland 1019.

7324 FORSYTHE BL.

Beautiful, modern new single 4-4, tile baths, hardwood floors, separate steam heat, separate front entrances, gable roof, 2-car brick garage, side drive; lot 40x150; terms; priced for quick sale by Builder. Open from 1 to 2. (99)

6229 HANLEY RD.—APARTMENT.

Most beautiful 3-family apartment in St. Louis, consisting of 7 rooms, 2 baths, shower bath, all-tile kitchen and bathroom, Frigidaire, etc.; rental $700 per month. Owner going to Europe and will sacrifice for quick sale.

OREON E. & R. G. SCOTT, 800 Chestnut.

KINGSBURY, 50xx—6-family apartment, 5 rooms, 4 garage; income $5500, trade for clear bungalow, single flat. Box K-348, Post-Dispatch.

EASTGATE, 741 — APARTMENT; 12-FAMILY; SACRIFICE; LEAVING CITY.

LACLEDE, 4524-4534A—6-7 rooms, sleeping porches, 4 garages; pleasant surroundings, near schools, churches, Forest Park. Also adjoining lot. Owner, 4535A. (c83)

LINDELL, 7307—A High-grade English style 2-family apartment of 5 rooms, sun room and breakfast room, hot-water heat, oil burner, weather-stripped throughout; just being completed.

Morris Aach Realty Co Inc
Really Great in Real Estate
826 Chestnut

A GOOD INVESTMENT

3208-10-12 Henrietta st., 6 families, 3 rooms and bath each. Fine condition; always rented; rents $2280; terms.

ANDERSON-STOCKE-BUERMANN, MAin 4593. 808 Chestnut st.

Owner Leaving City

Desires to sell immediately one of the finest apartments on the South Side. This property is one block west of Grand, and consists of three four-family apartments, some of 4 rooms, sun parlor, and some 3 rooms, sun parlor; one central heating plant. For price and particulars see

HEMMELMANN-SPACKLER REAL ESTATE CO., 701 CHESTNUT ST.

Southwest

APARTMENTS—S. Kingshighway; 16 apartments and 3 stores; new and ultra modern; a wonderful investment on the gold post of St. Louis.

SOUTHAMPTON COMPANY, 4515 S. Kingshighway. Riverside 5200.

ARSENAL, 6326—Bungalow flat, of 5-5 rooms; a real home and investment; inspect.

WEST ST. LOUIS TRUST CO., Easton and Sarah. Lindell 0461.

BANCROFT, 5019—Single 4-4; modern; 2-car garage; a bargain.

SOUTHAMPTON COMPANY, 4515 S. Kingshighway. Riverside 5200.

4908 DEVONSHIRE

Mighty fine six-room efficiency doublevapor heat; 4 garages; best renting part of Southampton; trade for 3-room single or double.

FEDERER, 2610 Gravois, PRospect 1519.

FINKMAN, 4935—Double 3-room flat, modern; $2000 cash; low price. SILVERBLATT, 722 Chestnut. CHestnut 5603. (c53x)

FINKMAN, 5629—7 brand-new 5 and 5 strictly modern bungalow-flats; priced very reasonable. Don't fail to see them. Terms. LEE-SHERMEN. PRos. 7830. (c1)

FLAT—3 and 3; modern frame, like new; 3-car garage everything best; rents $80; $8000; cash $1000. Box F-358, Post-Dis.

FLAT—Modern 5-6 rooms single; street and alley made. Riverside 3692M, call after 5:30 p. m. (c)

FLAT—Single, in Southampton, for sale or trade for good corner lot or bungalow. Owner, Riverside 2948W. (c)

FLAT—New, 6 rooms, efficiency; recessed-in back porch, steam heat, garage; rent reduced and concession. Apply 4975 Lindenwood. Mrs. M. E. Hart. (c)

KANSAS, 5523—New single 5-5, hot-water heat, tile bath and shower, artex walls; hardwood floors, copper screens, spouts; 2-car garage. Call Riverside 2776R.

5404 KANSAS

4-4 room, modern, tile bath, large corner lot; bargain; see today; must offer.

RAY R. ROSEMOND, INC.
3417 S. Kingshighway. Riv. 5885.

McCAUSLAND, 3317—2-family flat, brick, 4-4 rooms, will vacant lot adjoining; double garage; furnace; reasonable; owner.

MAGNOLIA, 6906—3 blocks south of Manchester; 3-4 rooms, hot-water heat, lower flat floor will show; want offer.

L. A. KNOPP, 104 N. 7th. GAr. 2643.

MARDEL, 5026-28 "NORTHAMPTON"

3-3 room, double flat, tile bath, all improvements, Illinois porches, terms.

RAY R. ROSEMOND, INC.,
3417 S. Kingshighway. Riv. 5885

MARDEL, 5505, "NORTHAMPTON"

New 5-5 room, hot water heat, oak floors, all tile bath, showers, cut stone porch, garage, best construction.

RAY R. ROSEMOND, INC.,
3417 S. Kingshighway. Riv. 5885

5600 MILENTZ

5-5 room tile roof, oak floors, tile bath, furnace garage; wants 5-room bungalow as part payment. A real bargain, all rented, good income.

RAY R. ROSEMOND, INC.,
3417 S. Kingshighway. Riv. 5885.

NOTTINGHAM, 4015—5-6 rooms, strictly modern, double garage; lot 40x125; all improvements; rent $1560 annually; price $14,500; phone Riverside 6598W or call second house west.

5921 SOUTHWEST

4-4 room, modern, tile bath, furnace, garage, a real buy.

RAY R. ROSEMOND, INC.
3417 S. Kingshighway. Riv. 5885

THOLOZAN, 4988—6-6, strictly modern; hot-water heat; 2-car brick garage. FORSYTHE-SHERMEN, PRos. 7830. (c1)

THOLOZAN, 5033—New 6 and 6; very beautiful; must be seen to be appreciated. LEE-SCHERMEN, PRos. 7830. (c1)

THOLOZAN, 5030—New 5 and 5, just completed; beautiful; hot-water heat; 2-car garage. LEE-SHERMEN, PRos. 7830. (c1)

5039-51-55 WINONA; OPEN 2-5

Northampton: exceptionally well-built 5-5 modern flats; steam heat; Lady Sorrows Parish; price greatly reduced.

Rengel-Weber, 3539 S. Grand, LAc. 9543.

THREE BARGAINS.

5925 and 5929 Southwest av., 4 and 4 rooms, furnace, hardwood floors, garages, 2718 Hampton, 4 and 4 rooms, furnaces, hardwood floors, garages.

You can buy them right on easy terms.

BUSH-BURNS. MAIN 4527. (c83)

WINONA BARGAINS

5039-51-55 Winona: exceptionally well-built 5-5 modern flats; steam heat; Lady of Sorrows Parish; price greatly reduced.

Rengel-Weber, 3539 S. Grand. LAclede 9543

NEW DOUBLE FLATS

NORTHAMPTON.

4984 Pernod av.: 5-room efficiency; separate steam heating plants; cut stone porch across entire building; copper cutters and screens; 3-car brick garage; rent $2580 per annum; will sell on easy terms or trade. Open today.

3416 UNION. EVergreen 6227.

WEST END REALTY & CONST. CO.

West

7255 AMHERST AV.—SINGLE

Elegant single flat of 5 and 5 rooms; screened-in sleeping porch, double garage; separate steam heating plants; hardwood floors; might accept clear vacant as part pay.

F. J. CORNWELL R. E. CO., 111 N. 7th.

APARTMENT—SIX-FAMILY BUILDING, 8 ROOMS AND 2 BATHS; 5300 BLOCK PERSHING; INCOME $11,000. SELL AT RIGHT PRICE. PHONE FOREST 069.

BARTMER, 5868 — 2-family, 5 and 6 rooms, tile bath, sunroom, sleeping porch, hot-water furnace; large yard.

1029 CENTRAL AV.

Modern 4 and 5 room, 2-car garage, for $9500; consider 4-room bungalow, south or southwest, in exchange.

JOS. F. DICKMANN R. E. CO. 623 Chestnut

CHAMBERLAIN, 5744—Single detached 6-9 rooms, hardwood floors, hot-water separate entrances; 2 garages; reasonable.

$1,500 DOWN. $16,500.

CLARA, 1211—Single 5 and 6 room flat; tile bath, steam heat; for price and card of admission, see

JOHN W. GIBSON R. CO. 114 N. 7th st.

533 Clara Avenue

15-family best investment in the city; small amount of cash required; will accept low offer for immediate sale; apply to owner, L. M. Brohammer, care of St. Louis Bank Bldg. & Equipment Co., Ninth and Sidney sts.

DELMAR 7720—6 and 6, 2-family home, large, airy, light rooms; Craftex finish in living and dining rooms; completed; will sell or trade; inspect Sunday.

WM. J. ABBOTT REALTY CO., 806 Chestnut.

REAL BARGAIN—DOUBLE FLAT

2920 California; 4 rooms and kitchenette, modern; a good, safe investment; easy terms.

SEBASTIAN REALTY, BLDG. & INV. CO.

LAclede 8114. 3607 Hartford.

FLAT $7500 COLLECT $3220 YEAR.

Beautiful new 6-family 4-room apts. apartment building with frigidaire refrigeration, strictly modern; investment at 4219-21 Neosho street.

MICHELES & GRAVES, Gravois, 4212.

LARGE FLAT—PRICE RIGHT

For a really beautiful 5-6 flat, rooms are rooms; large lot; brick garage; price right; for people that want this of room; call us about it.

FOREST 2610 Gravois, PRospect 1519.

HOME AND INVESTMENT

3721 Dewey: in beautiful Holly Hills; owners 5-3 room flat; tile built-in bath; other beds and tubs; also stone front; screened rear porch; steam heat; garage; phone for low price and terms.

DIMMITT-RICKHOFF-BAYER
Telephone Bldg. Garfield 4710

St. Cecelia Parish

3650 Idaho; 5-5, modern; 2-car garage; not inspect; price $8,500.

Rengel-Weber, 3539 S. Grand. LAc. 9543.

Opposite Tower Grove Park

4128 Arsenal: 4 and 5 rooms, bath, 2-car garage. Card of admission at

LOUIS HALLER R. CO. 807 Chestnut.

BARGAIN

3939 Pennsylvania, 4 rooms, bath, 3 rooms, toilet up; arranged 1 or 2 families; also double garage; $4750, terms.

DANDY SINGLE FLAT

4165 Botanical, 5-5, hot-water heat; anything desirable in it; good proposition at $11,500.

FLEERMAN & LEONHARDT R. CO., 713 Chestnut. MAin 2660.

FOR SALE OR EXCHANGE

3820 St. Vincent; single flat, 5 and 5 rooms and bath; will consider a 5-room bungalow in Webster Groves.

ANDERSON-STOCKE-BUERMANN, MAin 4593.

THREE NEW FLATS

OPEN TODAY 2 TO 4 P. M.

3331 S. 38th; 5805-09 Oscoola; beautifully planned 4-4 room single flats; tile baths, furnaces, hardwood floors; splendid condition; very attractive price and terms.

TEXEL, EARICKSON & CO., INC.

ST. JAMES PARISH

3446-48 Tamm, just finished; 4-room single flat; modern in every respect. Can be sold at the right price. See this bargain today.

YOERSTER CONSTRUCTION CO., 3807 S. Grand. LAclede 4150. (c)

DUPLEX BUNGALOW

4115 Bamberger; most beautiful 4-4 duplex on the South Side; unusually large rooms, hardwood floors throughout, tile bath, modern in every respect. Can be handled with small down payment, balance like rent. See this bargain today.

YOERSTER CONSTRUCTION CO., 3807 S. Grand. LAclede 4150. (c)

DOUBLE FLAT BARGAIN

1728 S. Vandeventer Av.

Four-family flat, containing 4 rooms, bath, hardwood floors, separate furnaces, renting for $1800 per year; will sacrifice for $12,750; tenant second floor will show you through; see us for terms.

HEMMELMANN-SPACKLER R. E. CO., MAin 1924. 701 Chestnut st.

FOR SALE CHEAP

6091-11 Park; 3-3 single.
2716-18 S. 7th; 3-4 double.
3928 Lemp; 5-3 single.
3916-14 S. 9th; 3-3 double.
2129 S. Broadway; 4-4 single.
3723 S. 12th; 3-3 single.
1211 Lafayette; 3-3 single.

FLATS, APARTMENTS, FOR SALE — West

1027 FOREST

Attractive 4-5 room single flat, only 1 block from Forest Park and public school. Call Hilland 1019.

7324 FORSYTHE BL.

Beautiful, modern new single 4-4, tile baths, hardwood floors, separate steam heat, separate front entrances, gable roof, 2-car brick garage, side drive; lot 40x150; terms; priced for quick sale by Builder. Open from 1 to 2. (99)

6229 HANLEY RD.—APARTMENT.

Most beautiful 3-family apartment in St. Louis, consisting of 7 rooms, 2 baths, shower bath, all-tile kitchen and bathroom, Frigidaire, etc.; rental $700 per month. Owner going to Europe and will sacrifice for quick sale.

OREON E. & R. G. SCOTT, 800 Chestnut.

KINGSBURY, 50xx—6-family apartment, 5 rooms, 4 garage; income $5500, trade for clear bungalow, single flat. Box K-348, Post-Dispatch.

EASTGATE, 741 — APARTMENT; 12-FAMILY; SACRIFICE; LEAVING CITY.

LACLEDE, 4524-4534A—6-7 rooms, sleeping porches, 4 garages; pleasant surroundings, near schools, churches, Forest Park. Also adjoining lot. Owner, 4535A. (c83)

LINDELL, 7307—A High-grade English style 2-family apartment of 5 rooms, sun room and breakfast room, hot-water heat, oil burner, weather-stripped throughout; just being completed.

Morris Aach Realty Co Inc
Really Great in Real Estate
826 Chestnut

A GOOD INVESTMENT

3208-10-12 Henrietta st., 6 families, 3 rooms and bath each. Fine condition; always rented; rents $2280; terms.

ANDERSON-STOCKE-BUERMANN, MAin 4593. 808 Chestnut st.

Owner Leaving City

Desires to sell immediately one of the finest apartments on the South Side. This property is one block west of Grand, and consists of three four-family apartments, some of 4 rooms, sun parlor, and some 3 rooms, sun parlor; one central heating plant. For price and particulars see

HEMMELMANN-SPACKLER REAL ESTATE CO., 701 CHESTNUT ST.

Southwest

APARTMENTS—S. Kingshighway; 16 apartments and 3 stores; new and ultra modern; a wonderful investment on the gold post of St. Louis.

SOUTHAMPTON COMPANY, 4515 S. Kingshighway. Riverside 5200.

ARSENAL, 6326—Bungalow flat, of 5-5 rooms; a real home and investment; inspect.

WEST ST. LOUIS TRUST CO., Easton and Sarah. Lindell 0461.

BANCROFT, 5019—Single 4-4; modern; 2-car garage; a bargain.

SOUTHAMPTON COMPANY, 4515 S. Kingshighway. Riverside 5200.

4908 DEVONSHIRE

Mighty fine six-room efficiency doublevapor heat; 4 garages; best renting part of Southampton; trade for 3-room single or double.

FEDERER, 2610 Gravois, PRospect 1519.

FINKMAN, 4935—Double 3-room flat, modern; $2000 cash; low price. SILVERBLATT, 722 Chestnut. CHestnut 5603. (c53x)

**FINKMAN, 5629—7 brand-new 5 and 5 strictly modern bungalow-flats; priced very

RESIDENCES FOR SALE — West

GB

EVERY CLIENT MUST BE SATISFIED

The Bergfeld Company have succeeded in having every client satisfied.

Designing and Building homes of all sizes for those that desire well-built homes has been our business for thirty years.

We offer a complete service including Designing, Financing and Building. We are agents for a number of high-grade homes. Ask for our list.

Your Home problem will receive our careful attention.

GEO. F. BERGFELD CO., Inc.

Builders of Fine Homes Since 1898.

610 Chestnut Street — MAin 1778

THREE BEAUTIFUL HOMES

60xx LINDELL BL.

A most unusual home, built by the owner with no expense spared to give it personality and character so necessary to this location. Get full details at office.

CLAYTON ROAD

(Hampton Park)

Without doubt one of the most artistic and well-appointed homes in this exclusive district. Less than three years old, consisting of large living room, dining room, sunroom, kitchen, 2 bedrooms, bath on 1st floor; 3 bedrooms, lavatory and shower on 2d floor; servants' quarters with bath, third floor. The owner has given us instructions to sell at once and we urge quick action.

18 North 8th St. — HAROLD E. WILLSON, INC. — GArfield 3742

"Beautiful West End Home"
6485 Wydown, near University lane; new, owner-built, 10 rooms, 3 bathrooms, sun porch; built-in garage; lot 145x150. HENRY HIEMENZ, 6300 Olive. Chestnut.

HILL CREST HOME
Aberdeen 8S; 8 rooms, 2 sunrooms, tile bath, hot-water heat, 2-car brick garage; beautiful shrubbery.
A. J. McCAWLEY REALTY CO. MA. 2813

CHICKEN FARM IN CITY
Lot 100x234; completely equipped for chicken raising; also 5 varieties fruit; large shade trees; beautiful lawn and a modern 6-room house at 7055 Horner; block car line of McCausland; reduced to $6000; terms.
WENZLICK, 1010 Chestnut. CHestnut 6900

LOOK HERE!
18 Parkland pl., 5800 west, at Maple; 9 rooms, large closed sleeping porch; just listen to this price, $8500; terms; want offer.
CHAUNCEY P. HEATH CO., GArfield 3165

64 ABERDEEN—HILLCREST
Recently built; 7 rooms, large glassed porch; an excellent home; $23,000; want offer; drive by today.
CHAUNCEY P. HEATH CO. GArfield 3165

JUST COMPLETED
537 PURDUE.
UNIVERSITY HILLS.
Six large rooms, tiled bath and kitchen; extra large lot on first floor; 2-car heated garage; everything modern; two blocks to school; street car and bus; 60-ft. lot; open all day; information Monday at Parkview 7295W.
WALTER SCOTT CO., 805 Chestnut.

PARKVIEW
6379 WATERMAN
10 rooms, 3 baths, large living room and dining room, finished in panel effect. Excellent arrangement.
GERALDIN BROS. R. E. CO., 813 Chestnut

Northmoor's Best
7148 Northmoor, 6 rooms, sunroom, breakfast room; hardwood floors, copper screens and gutters; slate roof; side drive and garage. Good terms and price.
CHAUNCEY P. HEATH CO. GArfield 3165

MOORLANDS BARGAIN
7437 Cromwell, 8 rooms, tile bath, 65-foot lot; owner says sell quick; open Sunday.
CHAUNCEY P. HEATH CO., GArfield 3165

BIGGEST CABANNE SNAP
$10,500—50 FEET—GOOD HOUSE
Excellent 9-room residence; hardwood, hot-water heat, side drive; 2-car garage; $10,500; $2500 cash; first deed $8000.
CHAUNCEY P. HEATH CO., GArfield 3165

WYDOWN FOREST HOME
444 Carswold drive (1 block east of Hanley), Spanish type, 6 beautiful rooms, every known convenience; owner in California. Open Sunday; must have offer today.
CHAUNCEY P. HEATH CO. GArfield 3165

REALLY A HOME
6358 San Bonita is a 6-room, with sunroom, breakfast room, ultra-modern home. Oil burner, canvassed walls, 2-car brick garage. Let us show you this now. Open Sunday.
CHAUNCEY P. HEATH CO., GAr. 3165.

HI-POINTE HOME
6224 SAN BONITA AV.
Six rooms, sun parlor, hot-water heat, large tile bath; 2-car brick garage; lot 78x140 feet; price right; terms.
CHAUNCEY P. HEATH CO., GArfield 3165

Residence Bargain
TAKEN UNDER FORECLOSURE.
1493 Stewart pl.; just south of Easton av. (5400 west); good 8-room brick residence; all conveniences; lot 50 feet front; easy terms; price $7500, but want an offer. See it. A great bargain.
EDWARD K. LOVE REALTY CO.
MAin 1207. 704 Chestnut. MAin 1208

7-Room Brick Residence
1405 Goodfellow av. Well built. Seven rooms. New Holland furnace bath. Two-car garage. Priced right. Inspect and see R. A. THOMPSON R. CO., 5872 Delmar.

WONDERFUL HOME
5708 Julian; very complete in every way; large sleeping porch and good garage; 8 rooms, card admission. JOHN BULL, 20 N. 7th st. MAin 1431. (c7)

Parkview Residence
6364 Washington
OPEN TODAY—2 to 5 P. M.
Nine-room brick residence, Bergfeld built; 2 baths, hardwood floors, hot-water heat; 2-car garage; fine condition; low price; good terms; see today.
Geo. F. Bergfeld Co., Inc.
610 Chestnut st. MAin 1778.

St. Roch's Parish
6064 Westminster; S. E. Cor. Rosedale.
A REAL HOME
See Owner CAbany 3221.

A REAL BUNGALOW
7627 MARYLAND AV.
This pretty bungalow was built by a contractor for his own home and is very attractive. The small family will find its ideal here. Large living room 2 bed rooms, dining room, bath, etc. With an opportunity of having more space above if desired. See this at once.
HAROLD E. WILLSON INC., GArf. 3742

Country Club Place
665 WEST POLO DRIVE
Exceptionally fine home; maid's room and bath on first floor; 3 bedrooms and bath on second. Beautiful large lot. 2-car garage in basement. Card of admission necessary.
GERALDIN BROS. R. E. CO., 813 Chestnut

RESIDENCES FOR SALE — West

"Beautiful West End Home"
6485 Wydown, near University lane; new, owner-built, 10 rooms, 3 bathrooms, sun porch; built-in garage; lot 145x150. HENRY HIEMENZ, 6300 Olive. Chestnut.

HILL CREST HOME
Aberdeen 8S; 8 rooms, 2 sunrooms, tile bath, hot-water heat, 2-car brick garage; beautiful shrubbery.
A. J. McCAWLEY REALTY CO. MA. 2813

CHICKEN FARM IN CITY
Lot 100x234; completely equipped for chicken raising; also 5 varieties fruit; large shade trees; beautiful lawn and a modern 6-room house at 7055 Horner; block car line of McCausland; reduced to $6000; terms.
WENZLICK, 1010 Chestnut. CHestnut 6900

LOOK HERE!
18 Parkland pl., 5800 west, at Maple; 9 rooms, large closed sleeping porch; just listen to this price, $8500; terms; want offer; drive by today.
CHAUNCEY P. HEATH CO., GArfield 3165

64 ABERDEEN—HILLCREST
Recently built; 7 rooms, large glassed porch; an excellent home; $23,000; want offer; drive by today.
CHAUNCEY P. HEATH CO. GArfield 3165

JUST COMPLETED
537 PURDUE.
UNIVERSITY HILLS.
Six large rooms, tiled bath and kitchen; extra large lot on first floor; 2-car heated garage; everything modern; two blocks to school; street car and bus; 60-ft. lot; open all day; information Monday at Parkview 7295W.
WALTER SCOTT CO., 805 Chestnut.

PARKVIEW
6379 WATERMAN
10 rooms, 3 baths, large living room and dining room, finished in panel effect. Excellent arrangement.
GERALDIN BROS. R. E. CO., 813 Chestnut

Northmoor's Best
7148 Northmoor, 6 rooms, sunroom, breakfast room; hardwood floors, copper screens and gutters; slate roof; side drive and garage. Good terms and price.
CHAUNCEY P. HEATH CO. GArfield 3165

MOORLANDS BARGAIN
7437 Cromwell, 8 rooms, tile bath, 65-foot lot; owner says sell quick; open Sunday.
CHAUNCEY P. HEATH CO., GArfield 3165

BIGGEST CABANNE SNAP
$10,500—50 FEET—GOOD HOUSE
Excellent 9-room residence; hardwood, hot-water heat, side drive; 2-car garage; $10,500; $2500 cash; first deed $8000.
CHAUNCEY P. HEATH CO., GArfield 3165

WYDOWN FOREST HOME
444 Carswold drive (1 block east of Hanley), Spanish type, 6 beautiful rooms, every known convenience; owner in California. Open Sunday; must have offer today.
CHAUNCEY P. HEATH CO. GArfield 3165

REALLY A HOME
6358 San Bonita is a 6-room, with sunroom, breakfast room, ultra-modern home. Oil burner, canvassed walls, 2-car brick garage. Let us show you this now. Open Sunday.
CHAUNCEY P. HEATH CO., GAr. 3165.

HI-POINTE HOME
6224 SAN BONITA AV.
Six rooms, sun parlor, hot-water heat, large tile bath; 2-car brick garage; lot 78x140 feet; price right; terms.
CHAUNCEY P. HEATH CO., GArfield 3165

Residence Bargain
TAKEN UNDER FORECLOSURE.
1493 Stewart pl.; just south of Easton av. (5400 west); good 8-room brick residence; all conveniences; lot 50 feet front; easy terms; price $7500, but want an offer. See it. A great bargain.
EDWARD K. LOVE REALTY CO.
MAin 1207. 704 Chestnut. MAin 1208

7-Room Brick Residence
1405 Goodfellow av. Well built. Seven rooms. New Holland furnace bath. Two-car garage. Priced right. Inspect and see R. A. THOMPSON R. CO., 5872 Delmar.

WONDERFUL HOME
5708 Julian; very complete in every way; large sleeping porch and good garage; 8 rooms, card admission. JOHN BULL, 20 N. 7th st. MAin 1431. (c7)

Parkview Residence
6364 Washington
OPEN TODAY—2 to 5 P. M.
Nine-room brick residence, Bergfeld built; 2 baths, hardwood floors, hot-water heat; 2-car garage; fine condition; low price; good terms; see today.
Geo. F. Bergfeld Co., Inc.
610 Chestnut st. MAin 1778.

St. Roch's Parish
6064 Westminster; S. E. Cor. Rosedale.
A REAL HOME
See Owner CAbany 3221.

A REAL BUNGALOW
7627 MARYLAND AV.
This pretty bungalow was built by a contractor for his own home and is very attractive. The small family will find its ideal here. Large living room 2 bed rooms, dining room, bath, etc. With an opportunity of having more space above if desired. See this at once.
HAROLD E. WILLSON INC., GArf. 3742

Country Club Place
665 WEST POLO DRIVE
Exceptionally fine home; maid's room and bath on first floor; 3 bedrooms and bath on second. Beautiful large lot. 2-car garage in basement. Card of admission necessary.
GERALDIN BROS. R. E. CO., 813 Chestnut

LOVELY HILLCREST HOME
Large living room, hall, dining room, tiled breakfast room, butler's pantry and kitchen; 4 bedrooms, 2 tiled baths, shower linen closet, maid's room, 2-car garage, oil burner, electric refrigeration; a beautiful modern home on easy terms. J. W. LEIGH, 2064 Ry. Ex. Bldg. Phone MAin 2675.

A MODERN HOME
5139 Raymond; 9 rooms, reception hall; strictly modern; double garage; house in fine condition and ready for occupancy; $13,000.
ROETTGER-MASEK REALTY CO., GArfield 3660. 509 Wainwright Bldg.

MISSISSIPPI VALLEY TRUST CO.

CONVENIENT ROOMING HOUSE
4608 WASHINGTON AV.
10 bedrooms and 3 baths; kitchen, dining room and large reception hall; steam heat, one car garage. House fully occupied and most of the furniture is included. For price and terms call.
MISSISSIPPI VALLEY TRUST CO., Agent
MAin 3640 4th and Pine

BUSINESS PROPERTY FOR SALE
GARAGE OR REPAIR SHOP—Wonderful location; at a real bargain. Apply at 7158 Manchester, city limits loop. (c)

Central

CASS, 2047—Store and flat above; $1000 cash; will trade.
SAVINGS TRUST CO.

CHOUTEAU, 3205—Store and 8 rooms; only $8000. FOrest 2949J.

CHOUTEAU, 2243—Corner, store and rooms above; low rent; good location.
AUG. H. GERLING R. CO., 722 Chestnut.

1ST NATIONAL COMPANY

S. W. COR. 4TH AND CLARK—Lot 139x132.
FIRST NATIONAL CO.
Garfield 2000.
Broadway and Locust.

N. W. Corner Grand and Easton
Lot 62x120; this splendid transfer corner; Easton to be widened; work under way now. Phone us for price. Lindell 9000.
McMENAMY R. E. CO., 1308 N. Grand.

FOR SALE OR LEASE
205-7 S. 16th; 4½ block new express offices. 3-story and basement building containing 14,000 sq. ft.
JOHN GERTHER R. CO., 811 Int'y Life Bld.

WILL BUILD TO SUIT
3201 Easton, corner Thomas; will be wrecked to make location; we will build to suit good tenant on desirable case. Lindell 9000.
McMENAMY R. E. CO., 1308 N. Grand.

DOWNTOWN BARGAIN
512 FRANKLIN AVE.
A substantial 3-story building with 35-foot lot at less than $1000 a foot; a good speculation.
WEST END RLTY. & CONST. CO.
3416 Union. EVergreen 6237

LARGE BUSINESS LOT
150 feet front. See the northeast corner of Pine and Beaumont; splendid location for factory site; reasonable price.
EUGENE J. ALTHEIMER, WILLIAMS & CALMER, INC., 817 Chestnut.

IT'S A BARGAIN
2317 PINE STREET
One-story brick building, 38x109, with lot 50x109, adjoining; price $32,000.
HEMMELMANN-SPACKLER R. E. CO.
701 Chestnut. MAin 1224

North

BACON, 2764—Reduced to $5000; 6-room modern home; nicely arranged; has garage.
KAMP, 103 N. 7th; CHestnut 8342

BAKERY — Building, stock and fixtures; being sacrificed as owner desires to retire; doing a good business in a very good location. For information call.
CHAS. WELZ, 4642 Gravois, Riv. 2080.

BISSELL, 1900—Large store with 6-room flat; bath, furnace, basement and laundry; could be used for light manufacturing; will consider lease.
EDW. L. KUHS RLTY CO., Lind. 7800

N. E. Cor. Spring and Cottage
An exceptional well built building, containing 5 stores, 8 flats and 6 apartments; rents $6900 yearly; price $50,000.
HEMMELMANN-SPACKLER R. E. CO., 7th and Delmar. MAin 1224

ST. FERDINAND, 4054—Store with 2 rooms on first floor; 4 rooms on second; bath, furnace; priced right.
EDW. L. KUHS RLTY CO. Lindell 7800

ST. LOUIS, 6[illegible]x—2 stores, 2 flats of 4 rooms; 2-car garage; $7,500; terms.
POMEROY-BERG R. E. CO. EVers. 7067.

BUSINESS CORNER ON NATURAL BRIDGE
Close to Grand avenue; 2 stores, four flats; priced right; may trade for good single. Box B-288 Post-Dispatch.

STORES AND FLATS
23d AND BENTON STS.
One store with 2 rooms in rear and two flats of 3-3 rooms on second floor and 4 rooms on third floor; gas and electric. 2308 Benton st.
ANDERSON-STOCKE-BUERMANN.
MAin 4593. Realtors. 808 Chestnut.

Northwest

LOT—Southeast corner Goodfellow and Lalite; 200x250. 3014 North Taylor. (c) first.

LIGHT MFG. BLDG.
4802 Spalding, very fine building, just the thing for a small factory.
WEST. ST. LOUIS TRUST CO.
Easton and Sarah. Lindell 0461

South

BATES, 9[illegible]x—60x100; good location for stores or apartments; cheap. Owner, 4107 Utah, or phone Mr. Lauer, GArfield 0406.
CALIFORNIA, 410[illegible]-[illegible]—Store and flats.
SIUESSEL REALTY CO., 3549 S. Grand.

BUSINESS PROPERTY FOR SALE

South

1ST NATIONAL COMPANY

1151 S. BROADWAY—4-story and basement brick building; 50,000 sq. ft.; elevators; sprinkled; ideal for factory.
FIRST NATIONAL CO.
GArfield 3000.
Broadway and Locust.

BUSINESS CORNER—Big bargain; property on Cherokee street. Box G-163, P.-D.

CHEROKEE, 2000-02—2 stores with flats above; $13,500; rents $1704.
STUESSEL REALTY CO., 3548 S. Grand.

EIGHTEENTH, 1708-18, S.—Fire-proof building; 3 concrete floors; basement; rentals $250 monthly; owner anxious to sell; reduced from $18,000 to $12,800; $3000 cash. Victor 1617-1214.

GRAVOIS, 2119-21—2 stores and 3 flats of 3 and 4 rooms; a real investment for someone with small cash; must act at once to get this bargain.
HENRY H. HAFFNER REALTY CO., 5301 Easton av. Forest 5318-5596.

GRAVOIS, 6001-03—Wonderful business corner; 2 stores, rooms above; electric, baths; 2 flats for smaller property; now occupied by
WATSON-O'ROURKE, Realtors,
Riverside 4310. 5471 Gravois.

LAFAYETTE 1023; 2 stores, 23 living rooms. Apply 1023A Soulard st. (99)

2651 TO 2657 LAFAYETTE
Northeast corner Ohio and Lafayette; 100x165 feet; all improvements; now occupied by a garage; will sell on reasonable terms; fine for garage or warehouse; will be vacant about Sept. 6. See tenant or owner, 3858 Oakland. N. Hiland 7844.

MIAMI, 3400—2 stores and flats above; a real bargain; particulars.
H. HERBERT EWERS REALTY CO. PRos. 6900

STORES—5, southeast corner Mississippi and Park; will trade for flats, singles or doubles. PRospect 9542. (c)

TEXAS, 3001-3—3001 used for light manufacturing; make offer. (c99)

VACANT FOR SUBDIVIDING.
One block from Carondelet Park; 733 front feet; right for builders; a steal. Call BRANDITZ, Riverside 5301. (c)

A SAFE INVESTMENT.
2 stores with 2 rooms adjoining each store and 3-3 large, attractive rooms above with bath and hot-water heat; large, dry basement; dependable and profitable income; located in a good business and residential section. Can arrange terms. Owner, 4720 Virginia av. (c99)

A REAL BARGAIN
Store and 3 rooms in rear and 5-room flat above; hot-water heat, garage and warehouse; grocery and meats; doing a big business; on Lemay Ferry road; owner wants to move to the country; I also have other business property.
E. T. WERNER, 6209 Gravois av. RIverside 2927.

GO SEE THIS CORNER
5501 Michigan avenue; splendid store building, 5 rooms and bath above, furnace, garages, stock, fixtures; price reasonable, terms.
TOMBRIDGE AGENCY
RIverside 5700. 3318 Meramec st.

SOUTHWEST CORNER KEOKUK AND CALIFORNIA.
Store, 5-room flat above, warehouse, garage for 4 cars; lot 60x125; building in wonderful condition; owner ill. Will sell very cheap. See at once.
CHAUNCEY P. HEATH CO. GArfield 3165

Southwest

STORES—2 AND 2 FLATS, 3711-13 S. KINGSHIGHWAY: $26,000; BIG FUTURE; ST. LOUIS' FAST-GROWING BUSINESS SECTION; NO TRADE. LUTTER, 4823 DELMAR. FOREST 4828. (c99)

West

CLAYTON, 4116—One-story daylight, fireproof; 3000 square feet; clear; span; new brick building; lot 50x120. (c99)

LACLEDE, 3404—Owner will sell thriving business and building with modern 6-room flat above; includes all modern equipment for bakery; $13,000.
HENRY HEIMENZ R. CO., 614 Chestnut.

STORE AND 5-ROOM FLAT—On Easton, near Kingshighway. For sale. PRos. 6902.

STORES—Quick sale wanted; Franklin av. corner 6 stores, 3 flats; new building. Manchester av., 2 stores, 2 flats, 44xx block. Owner, CEntral 8523 or CAbany 4536J.

Light Manufacturing Building
719 SOUTH SARAH ST.
One-Story Building, 50x93
Edw. L. Bakewell
118 N. Seventh St.
CHestnut 5555

DELMAR BUSINESS PROPERTY
5857-5863 DELMAR BLVD.
Just East of Hamilton Av.
Four Stores, Lot 67x150
This desirable piece of business property offered for sale. Priced right.
W. M. STINDE, Realtor
818 Chestnut GArfield 3165

LOTS FOR SALE—VACANT

APARTMENT SITE—Kingshighway and Maffitt, 5026-34 Maffitt. Lot 86x134.

LOT—Near Pennsylvania Park; 40x159; a real bargain. Ask to see it.
WEST. ST. LOUIS TRUST CO.,
Easton and Sarah. Lindell 0461. (c)

LOTS—150 feet on Yale, by irregular depth.

60 feet on Bellevue, by 103 feet deep.
42 feet on Wise, by 149 feet.
60 feet on Bellevue, by 150 feet.
149 feet on Bellevue, by 102 feet.
150 feet on Bellevue, by 98 feet.
150 feet on Big Bend, 90 feet on Warner
SCHWENKER R. CO., 1123 Chestnut.

BUILDERS ATTENTION
Have a fine strip of vacant, suitable for bungalows or flats. Sell right. Box K-374, Post-Dispatch. (c)

Northwest

LOT—70 feet, Sherry av, east of Mimika street; paved. Riverside 4144. (c)

LOT—37xx St. Louis, 30x102. Owner J. C. Baeser, Lindell 9040.

LOTS—Corner St. Louis and Arlington; 55x144, including store building. EVergreen 7477.

LOT—37½x115, on Park Lane av., in North Pointe; $43 per foot. Box F-328, Post-Dispatch.

MAFFITT, 5835—35x125; bargain. LEE-SCHEKMEN, PRospect 7830. (c)

VACANT lot, 30x110½, ft.; 5735 Page st. look it over and make offer. I. C. Henry Majestic Hotel.

LOTS—LOTS—LOTS
Desirable vacant for single flats or bungalows; 4600 block Anderson and Bessie av.; 4800 block Penrose; 4600 block Shirley pl.; improvements in; low prices; bus. car line, schools, churches.
KORTE, 110 N. 8TH. MAIN 4238.

South

ACREAGE—1 acre at 1800 S. Jefferson; only vacant on South Jefferson; $15,000. VIctor 6161-1214.

RAMBERGER, 40xx—120 feet Fonerer av.; 35x168, $1100; Parkwood pl., 32x125, $950. J. Bodner, LAclede 6648. (c)

BUILDERS, LOOK—Have 2 lots in Hydraulic subdivision, Chippewa, west of Grand; bargain. Box P-292, P. D.

LOT—Corner, good for apartment; 145x125; reasonable. 4021 Iowa.

LOT—Holly Hill, 3800 block, Bowen; property owner. Box L-94, Post-Dis.

LOTS—2, near Gravois road. Inquire 1715 Geyer. Victor 1928R.

LOT—At Ray and Neosho, 41 feet, $45 ft. corner. Inquire 4600A Vanvillman.

LOTS—A few choice, in Grand-Gravois Park; street and alley made; on Keokuk and Dunnica. Hiland 3137. (c7)

LOT—50 feet, on Chippewa; valuable location, with big future. See 2841 Chippewa st.
MOYLE, Realtor. GArfield 7697.

LOT—At Hartford and Clifton, southwest corner; 83x120; $35 per foot.
WEST ST. LOUIS TRUST CO.,
Easton and Sarah. Lindell 0461.

MERAMEC, 4229—Good brick store and flat building; 40-foot lot; bargain; will increase in value; just listed; act fast.
MOYLE, Realtor. GArfield 7697.

93 FEET ON GRAVOIS.
CORNER OR GANNETT—130 FT. DEEP.
Fine corner at only $250 per foot; easy terms; big future; may trade for income property if price is right.
CHAUNCEY P. HEATH CO. GArfield 3165

BUILDERS, ATTENTION.
South Side vacant, with asphalt streets, sewers, water, gas, electric, $45 and $50 per foot; terms.
FEDERER, 2610 Gravois. PRospect 1519

LOTS FOR SALE—VACANT

South

LOT — Pennsylvania, 50x140, 3 blocks south Clayton rd., lot 66x135 north. Natural Bridge west. Goodfellow, lot 50x137, Atlanta and Margaret, Webster. G. M. Johnson, Cabany 83888W.

HOLLY HILLS AND WOODLAND PARK
A few lots left; choice restricted; all improvements in; at bargain prices.
FEDERER, 2610 Gravois. PRospect 1519.

!! CORNER LOT !!
COMMERCIAL in the Busy South St. Louis
Biggest Bargain in the City.
Box T-390, Post-Dispatch.

GRAVOIS, $50
Lots 40x150, as low as $19 foot; terms, $50 cash, balance $10 month; 3 minutes drive on Gravois; is west of city limits; owner on ground today.

Southwest

BUILDING LOTS—In South Holly Hills; from $35 a foot to $85 a foot; streets and alleys and all improvements made; just west of Carondelet Park. See salesmen on premises or call Riverside 5454.

HANCOCK AV.—North Side, just west of Ivanhoe; 50x165.

KEANE & FRANKE, 1008 Chestnut st.

LOT—Ideal bungalow; 50x138. Hiland 0912.

LOTS—$50 down, $10 month; $23 foot. Hiland 3137. (c7)

LOT—40x125; Potomac av., Kingshighway Hills. Call DElmar 11548. (c99)

LOT—Eichelberger; 30 ft. just 75 ft. west of Kingshighway. S. W. Owner, MAin 1422. (c62)

LOTS—We have 5 pieces of choice vacant in Southampton that are waiting for some builder to snap up.
SOUTHAMPTON COMPANY,
4515 S. Kingshighway. Riverside 5200.

OLEATHA—50 ft., want offer; cheap; 6900 block. MOYLE, Realtor. GAr. 7697.

SCANLAN AV.—South side 190 feet east of Leola av.; 50x297; large oak trees. KEANE & FRANKE, 1008 Chestnut st.

8.87 Acres for Subdivision
Three blocks west of Kingshighway, between Eichelberger and Goethe.
E. P. LUECKING, 210 Title Guar. Bldg.

Attention, Manufacturers!
Eyler av.; two acres, with direct switch on Missouri Pacific; wonderful site for large manufacturing plant, lumber or coal yard.
SOUTHAMPTON COMPANY,
4515 S. Kingshighway. Riverside 5200.

West

ACADEMY-ENRIGHT—3 new stores; 10-room dwelling; 30x170; will sell separate; make offer. FOrest 4229. (c80)

CLEMENS, 3671—Builders interested in apartment sites look at the best money-making corner site in city; 75x175; last time offered; will be off market Sept. 10; sold or not; reasonable price and terms. Phone owner, FOrest 2823. (c80)

DELMAR—Lot; 30 ft.; facing Eastgate; west of Skinker. Box J-Hi. P. Dis. (62)

LOTS—Two 50-ft. lots; apartment sites, 66xx Alamo. CAbany 4359R.

LOT—Dartmouth, 41x90; all improvements made; will sacrifice. PRospect 5532.

LOT—Pennsylvania; lot 50x124; good location. Call 4118 Osceola. (c)

LOT—60x140; Corbitt av., Pershing Heights. Call DElmar 1154R. (c99)

LOT—45x130, South Side, center on Arbour av., Webster Park, cheap. Box D-173, Post-Dispatch. (c)

LOT—Clayton Road Terrace; lot 73; lot 50x123; street and sewer paid. WATSON-O'ROURKE, Realtors. Riverside 4310. 5471 Gravois.

VACANT, 3800, Dale-Nashville at Pierce av.; 680 feet; may trade. Heidel, Riverside 3060 or Riverside 7971W. (c)

HOUSE TO MOVE
Colgate and Dodge; 50 feet; $3000. BARNGROVE & SPECHT, 112 N. 7th st.

FINE LOT IN WESTMOOR
50-foot on Moorlands drive, one block south of Clayton rd.
MOYLE, Realtor. GArfield 7697.

MUST CLOSE ESTATE
4450-52-54 EASTON—60 FEET
2 stores, 4 flats in rear and vacant lot; ask $18,000 but want offer.
CHAUNCEY P. HEATH CO. GArfield 3165.

CHEAP VACANT
East side Louisville, north of Dale av.; 300x175 feet; all improvements; $35 a foot; $50 down, balance as low as $10 per month.
FEDERER, 2610 Gravois. PRospect 1519

$10 MONTH
I will sell my fine lot and at a very low price. 1438 Graham av. Phone Hiland 3137.

INVESTMENT PROPERTY
CLIFTON PL., 3161-73—Price $10,800; income $2136; corner store and 6 flats.
OREON E. & R. SCOTT.
WE desire to offer for 601-3-5 Park and 1334-36 S. Seventh st., consisting of two-story brick building now used for garage; ideal location for light manufacturing and storage purposes.
LOUIS WEISSMANN R. E. CO.
De Menil Bldg. 119 N. 7th st.

NORTH MARKET, 3011-19
Five single flats, 4 rooms, toilet, water, electric and gas; each; being sacrificed in bargain for all; will arrange terms; a real opportunity and investment; for further information and price call
CHAS. WELZ, 4642 Gravois. Riv. 2080.

Business Corner
A splendid corner on South Jefferson avenue, stores and flats; if you want a good investment for $30,000 call on us.
HAASE REALTY CO., 921 Chestnut St.

REAL ESTATE—FOR COLORED

COOK, 4031—Attractive 4 and 5-room flat; hardwood floors, beautiful fixtures; all rented. ROTTOFF REALTY CO., 4914 Delmar. (*)

COTTAGE—Colored, 4 rooms, large garage, cellar, gas, electric, A1 condition; lot 25 ft. front. Price $3200. Box A-81, Post-Dispatch.

LABADIE, 4312—Modern 6-room frame house for two families; new bathroom; only $800 cash, $25 monthly. Call CHestnut 8500.

LEONARD, 1112 N.—A fine home of 6 rooms and bath, furnace heat; good location and condition.
BUSH-BURNS, MAin 4527. (*)

4437 NORTH MARKET—$500 CASH
7 rooms and basement room, tile bath, steam heat, 4-car garage (side drive; only $40 monthly.
SILVERBLATT, 722 Chestnut. (c52)

Northwest

LOT—70 feet, Sherry av, east of Mimika street; paved. Riverside 4144. (c)

LOT—37xx St. Louis, 30x102. Owner J. C. Baeser, Lindell 9040.

LOTS—Corner St. Louis and Arlington; 55x144, including store building. EVergreen 7477.

LOT—37½x115, on Park Lane av., in North Pointe; $43 per foot. Box F-328, Post-Dispatch.

MAFFITT, 5835—35x125; bargain. LEE-SCHEKMEN, PRospect 7830. (c)

VACANT lot, 30x110½, ft.; 5735 Page st. look it over and make offer. I. C. Henry Majestic Hotel.

LOTS—LOTS—LOTS
Desirable vacant for single flats or bungalows; 4600 block Anderson and Bessie av.; 4800 block Penrose; 4600 block Shirley pl.; improvements in; low prices; bus. car line, schools, churches.
KORTE, 110 N. 8TH. MAIN 4238.

South

ACREAGE—1 acre at 1800 S. Jefferson; only vacant on South Jefferson; $15,000. VIctor 6161-1214.

RAMBERGER, 40xx—120 feet Fonerer av.; 35x168, $1100; Parkwood pl., 32x125, $950. J. Bodner, LAclede 6648. (c)

BUILDERS, LOOK—Have 2 lots in Hydraulic subdivision, Chippewa, west of Grand; bargain. Box P-292, P. D.

LOT—Corner, good for apartment; 145x125; reasonable. 4021 Iowa.

LOT—Holly Hill, 3800 block, Bowen; property owner. Box L-94, Post-Dis.

LOTS—2, near Gravois road. Inquire 1715 Geyer. Victor 1928R.

LOT—At Ray and Neosho, 41 feet, $45 ft. corner. Inquire 4600A Vanvillman.

LOTS—A few choice, in Grand-Gravois Park; street and alley made; on Keokuk and Dunnica. Hiland 3137. (c7)

LOT—50 feet, on Chippewa; valuable location, with big future. See 2841 Chippewa st.
MOYLE, Realtor. GArfield 7697.

LOT—At Hartford and Clifton, southwest corner; 83x120; $35 per foot.
WEST ST. LOUIS TRUST CO.,
Easton and Sarah. Lindell 0461.

MERAMEC, 4229—Good brick store and flat building; 40-foot lot; bargain; will increase in value; just listed; act fast.
MOYLE, Realtor. GArfield 7697.

93 FEET ON GRAVOIS.
CORNER OR GANNETT—130 FT. DEEP.
Fine corner at only $250 per foot; easy terms; big future; may trade for income property if price is right.
CHAUNCEY P. HEATH CO. GArfield 3165

BUILDERS, ATTENTION.
South Side vacant, with asphalt streets, sewers, water, gas, electric, $45 and $50 per foot; terms.
FEDERER, 2610 Gravois. PRospect 1519

FARMS FOR SALE

FARM—6½ acres; 6-room house; $4300; terms; 3 miles from city. M. Becker, Vermont.

LAND FURNISHED if planted to bananas. Bananas bear a full crop the second year. $5 monthly will plant a five acre orchard, which should pay $1500 profit annually. As bananas ripen every day, you get your check every 30 days. Reliable companies will cultivate and market your bananas for one-third. For particulars address Jantha Plantation Co., 410 Empire Bldg., Block No. 7, Pittsburg, Pa. (99)

FARMS FOR SALE

Arkansas

FARM—Ozarks; 10 acres; near White River and proposed Dixie Lake; $10, $5 monthly. Al Zimmerman, 1802 N. 5th st., Kansas City, Kan. (c99)

California

FARM—California, small fruit and poultry farms near Los Angeles; 10 years to pay. Send for free illustrated booklets. Fontana Farms Co., owners, room 606, 631 S. Spring av., Los Angeles, Cal. (c69)

Illinois

FARM—60 acres, 45 cleared; barn and chicken house; near Tilden, Ill.; 45 miles from St. Louis; will exchange for cottage. SHANTZ, 1103 Chestnut st. (c)

FARM—120 acres; good buildings; near hard road; 20 miles from St. Louis; $50 an acre. John Pfeiffer, 405 S. 16th, Belleville, Ill.

FARM—For sale or exchange; 80 acres; Randolph County, Ill.; and 140 acres Laclede County, Mo.
KOTSREAN REALTY CO., 722 Chestnut.

FARM—80 acres, in Clinton County, Ill.; 60 miles from St. Louis; 5-room house and good outbuildings; will trade for sale or double
KNICKMEYER-FLEER RLTY. & INV. CO.,
3129 S. Grand. Colfax 3423-6

FARM—Ideal 80 acres; dairy; located one mile east of Centerville, Ill.; modern house, orchard, 30-cow dairy barn, milk house, fully equipped; milk route established; lighted system water system. Costley & Rouland, 1206 Niedringhaus av., Granite City, Ill. (c99)

Kansas

IMPROVED STOCK FARMS.
240 acres, $90 acre; 280, $45 acre; 880 acres, $50 acre; grain, 400 acres, $7800; 80 acres, 30 pasture, 8 meadow, 40 crops; $55 acre; $1200 handles. J. H. Atchison, Wayerly, Kan. (99)

Kentucky

FARM—Stock and tobacco farm; in oil region of Stanley; very clean; terms. Mrs. E. Whitfield, Crandenburg, Ky.

Missouri

FARM—80 acres; $2600; 20 miles from city. Inquire 6412 Fyler. (c81)

FARMS—And lands in the Ozarks. C. C. Delbridge, 2006 Walnut. (99)

FARM—80 acres; $2600; 20 miles from city. Inquire 6412 Fyler. (c81)

FARM—For sale or exchange. Apply 4144 Pleasant st., St. Louis.

FARM—For sale or trade, 153 acres; improvements; 36 miles out. Colfax 3851L. (c99)

FARM—St. Charles County; from 20 acres up to 355; all kinds. G. W. Palarder, O'Fallon, Mo. (99)

FARM—80 acres, large apple orchard close to high school; will sell stock, implements if wanted. Address 4110 N. 11th.

FARM—4 acres, new 5-room bungalow, garage, $4,000; 5 acres, 4-room bungalow, city limits; $3000; terms. Box F-88, P.-D.

FARM—81 acres, improved; 25 miles west of St. Louis; good roads; $9000. Box C-61, Clayton, Mo. Take Louisa County.

FARM—40-acre; o-room; log cabin; fruit trees and grape orchards in Pulaski County at Dixon, Mo. Box A-153, Post-Dis.

FARM—30 acres, 5 miles south; 3-room house; cistern, outbuildings; fruit. Price $4300. Riverside 3524J. 3988 Walsh. (c)

FARM—38 acres; hay, corn, team, tools, cow, heifer, 50 hogs, crop; price $3500. Wheeler, Edw. Harris, Route 6, Poloni, Mo. (99)

FARM—11½ acres; good 4-room house; 16 miles from St. Louis; $3350.
J. E. DUTTON, 320 N. Grand. FOrest 5960.

FARM—Of 178 acres; fruit and poultry, with stock, tools and crops. Festus, Mo., Route 1, Box 13. (c)

FARM—16 acres; new 4-room house, garage, outbuildings; reasonable. Call 2111 Salisbury. Mrs. Mautin. (c)

FARM—Five acres, suburban property; 6-room house, basement, late fruit and grapes, barn and outbuildings; price $5000. Half cash. J. A. Kimberlin, Cuba, Mo.

FARM—River fronts; beautiful building lots, small farms, between Steelville and Cuba on Highway 66. $4 a bargain; terms. J. Stafford, Steelville, Mo.

FARM—Stop, listen; 40-acre well-improved, 1000 grapes, 300 fruit trees; $1800; terms; free list. McGrath, Mountain View, Mo.

FARM—Look! Good improved 80-acre truck farm; take good light closed car as part payment. Write David, Mountain View, Mo. (99)

FARM—40 acres, 15 acres timber; small house; fruit; good clubsite, fishing and hunting; 38 miles from St. Louis

TABLE SUPPLIES

GRAPES—$2.50 a hundred. 9033 Baltimore. Delmar, Mo. WAbash 1047W.

GRAPES—For sale. Wydown 7389W.

GRAPES—Pick them yourself. Wydown Bonhomme rd., west of Price. (c80)

GRAPES—Concord; 3 cents lb., 2 50-gal. barrels, $2 each. Landers, 8208 Alabama.

GRAPES—$3.25 100, pounds delivered. Miller's Vineyard, R. R. No. 2, Valley Park, Mo.

GRAPES—30,000 lbs. concord grapes; come and get them, cheap. Butterfly Vineyard, Anaconda, 58-mile post Frisco (c7)

GRAPES—Concord grape, direct from grower to your home; postpaid, 5-lb carton, 35c; 15 lbs., 85c. A. M. Piazza, Kimberling, Mo.

TYPEWRITER AND ADDING MACHINES

For Sale

ADDING MACHINE—Safe, stationery cabinet, double desk, chairs, typewriter table, check writer, wall case, etc. 2651 Lafayette.

ADDING MACHINES AND TYPEWRITERS — Sold, rented, repaired; low rates; dependable machines. Reliable Adding Machine and Typewriter Co., 511 Equitable Bldg. CHestnut 6171. (c62)

EUPHONES—3; make offer. Maritz Watch Co., 318 N. 8th. CHestnut 6203.

FACTORY rebuilt and portables. We rent, sell and repair all makes. Fletcher T. W. Co., 816A Pine. MAin 0843. (c99)

REBUILT and used typewriters, $15 up, renting and repairing; all makes, rea sonable. Roberts Typewriter Service, 353 Century Bldg. GArfield 5564. (c)

TYPEWRITERS—25c to best $25; rent $1. Knight, 1512 Locust. (c)

TYPEWRITER—Remington; $25; first-class condition. 5221 Davison.

TYPEWRITER—Underwood No. 5; like new, cheap. 1007 Market st.

TYPEWRITER—Underwood No. 5; perfect condition; will sacrifice. 5668 Clemens av. (c)

TYPEWRITERS—Underwood, No. 5; mimeograph, office equipment. 5216 Delmar. (c)

TYPEWRITERS—$15 up; repairing, rental. Union Typewriter Co. 20 N. 9th. (c99)

AUTOMOBILES

Wanted

ABSOLUTELY best prices paid for your automobile; ready cash. JEfferson 1903. Hilton Motor Co., 3214 Locust. (c82)

ALL automobiles bought; 1000 for wrecking. 4319 Easton. Lindell 7361. (9)

ALL autos bought, consigned; loans. Klink, 2248 S. Grand. GRand 3355. (c81)

ALL makes late model cars bought for cash. 1905 Locust. (c81)

ALL autos bought; cash; mortgages paid. Forest 0364. Williams, 4807 Easton. (c81)

ALL AUTOS Wtd.—Any condition. Call Sunday morning and all week. Lindell 5347. Tannenbaum, 5023 Easton. (c99)

AUTOS Wtd. — Late models; pay cash. 4393 Easton. DElmar 5065. (c81)

AUTOMOBILE Wtd.—Small, in trade for corset, silo, tuba, other instruments. Box F270, Post-Dispatch.

CARS, motor cycles, typewriters, radios; best cash. Knight, 1512 Locust. (c)

CHEVROLET Wtd.—Or other small car; give price, year and condition. Box F-1, Post-Dispatch.

CLOSED CAR Wtd.—Must be cheap. 4416 Ravenwood. EVergreen 7281.

FORD Wtd.—Coupe or sedan; 1926 or 1927 model; lady will pay cash. Colfax 6041.

FORD SEDAN Wtd.—Late '27-'28; exchange for beautiful furniture, complete 3 rooms and bath, value $600; rent $22.50. See Lindgren, 1217A N. Spring av.; rear.

TRUCK Wtd.—Ford; used car; with panel body. Call Lindell 2554.

USED CAR Wtd.—Any model. 2730 S. Broadway.

TWO GOOD USED 2-TON TRUCKS Wtd. Will exchange nice vacant city lot for two good used 2-ton trucks. Apply 302 Planters Bldg., Tuesday.

BROCK MOTOR buys used cars for cash 4418 Olive. JEfferson 8506.

STOP! LOOK! READ!

Cash for your car, or make you a loan at TANNENBAUM'S, 1035 N. Grand. 4144

ABSOLUTELY BEST PRICES

For your car MILTON 3214 Locust.

AUTOS WANTED FOR CASH

Highest prices paid, need badly. GUARANTY MOTOR CORP., 2936 Locust. (c8)

$25,000 CASH FOR AUTOS

Bring car get cash; mortgage paid. MONARCH, 3137 Locust. (c8)

For Hire

FORD ton truck by hour or contract. FOrest 5635M.

STUDEBAKER—Sedan for hire, 12c mile. Office 6788R.

Automobiles For Exchange

BODY Wtd.—Will trade 1925 Ford roadster body for 1925 Ford touring car body. 4903 S. Spring. Riverside 1177J. (c)

EXCHANGE or sell Chevrolet touring and light truck. Victor 4222J.

EXCHANGE—Jewett touring for Ford coupe, sedan or other small car; private party. 1312 Hodiamont.

Auto Repairing, Storage, Etc.

AUTOMOBILE repairing; all makes of cars; work done very reasonable. Call Forest 5047.

Auto Trimming

TOPS — Curtains, cushions, seat covers; also top put on coupes, 5-6 sedans. Bell, 6264 Olive Street rd. PArkview 1683J (c99)

Broughams For Sale

BUICK—Brougham, late 1928; practically new; standard shift; Lovejoy shock absorbers; a real beauty; $1045. Royal Motor Sales, 3118 Locust. (c)

The BRODHEAD Co

Buick master coach; new tires; will serve same as brand-new; $700; open Sunday. 3318 Washington. JEfferson 7491.

CHRYSLER—Brougham, late 1925, model; in excellent shape, $295; terms; trade. 6000 Easton.

HUDSON—Brougham, $495; like new; perfect. 3321 Page. (c)

HUDSON—1925 brougham; biggest bargain in town; cheap; $295; $95 down. PRospect 4590. 4908 Southwest (at Kingshighway).

Hudson brougham, cradled with Lovejoy hydraulic shock absorbers and fully equipped with front and rear bumpers and spare tire; step on the starter and you are off to go; only $445; small down payment, balance easy terms. Call JEfferson 1111.

REO DISTRIBUTING CO., 2921 LOCUST.

AUTOMOBILES

Broughams For Sale

O. N. B.

Hudson brougham; late model; bargain. NORTHWEST MOTOR CAR CO., 5220 Natural Bridge. (c)

1927 HUDSON BROUGHAM

Refinished; new tires; perfect condition; your present car, balance easy payments. BARKER MOTOR, 7480 Manchester. (c11)

1927 Hudson Brougham

A1 shape; fully equipped; like new; must be sold at once; only $360 down; liberal terms.

HUDSON-FRAMPTON, 4527 Delmar.

JORDAN 8 BROUGHAM, $200

Down. Here is a real bargain; belonged to rich family; cost $2850; today $585. GUARANTY MOTOR CORP., 2936 Locust.

NASH—Brougham, 1926; sacrifice; real buy; perfect. 3521 Page. (c)

REO FLYING CLOUD—Brougham; late model; excellent condition; guaranteed. Steiner-Fahrenkrog, 4000 Page. (c)

Cabriolets For Sale

BRAND-NEW 1928.

Auburn 8-77 cab; save $900; terms. UNIVERSAL, 3229 Locust. Always open.

AUBURN CAB

Model 8-77, series 1928; anyone having an eye for beauty will grab this quick. It has a beautiful auburn brown paint job; reconditioned in our shop and guaranteed to you; the price is very reasonable; trade and easy terms.

AUBURN ST. LOUIS CO., 2007 Locust.

1928 BUICK CABRIOLET

Coupe; late 1928 standard 6; only 3 months old; perfect condition; has all equipment; can be had at a great saving. OUR CARS ARE PLAINLY PRICED Weber Implement and Automobile Co., 10th and Locust. CEntral 8420.

CHEVROLET—1927 cabriolet; real class; $140 down. Graupner, 3816 W. Florissant.

CHEVROLET—Cabriolet, 1927, with rumble seat; bargain. Mr. Houston, 3016 Locust. JEfferson 2031. (c)

CHEVROLET—Cabriolet, 1927 model; bargain. Schnure-Buick, 2218 Locust. (c11)

CHEVROLET—1928 cabriolet; almost like new; substantial reduction. Tucker Motor Co., 3657 Gravois. LAclede 7000. (c)

CHEVROLET—1927 cabriolet; like new; real bargain. Gilliam-Epstein Used Car Dept., 5870 Easton. (c)

CHEVROLET—1928, red cabriolet; fully equipped; good tires; perfect mechanical condition; terms if desired. Reller Chevrolet, 2607 Bellevue. Hiland 7795.

BRAND-NEW 1929.

Pontiac cabriolet; save $100; terms. UNIVERSAL, 3229 Locust. Always open.

1927 PONTIAC CAB, $150

Down; fully equipped.

OLIVE MOTOR CO. 3108 LOCUST

1928 PONTIAC CAB.

New; $100 discount today; terms. MONARCH, 3137 Locust.

Coaches For Sale

BUICK—Coach; first-class condition. Call Monday, 3520A Vista. (c99)

BUICK—1923 Master 6 coach; dirt cheap, $195; $65 down. Graupner, 3418 Locust.

BUICK—Standard coach; 1927; original finish; like new. Schnure, 2218 Locust. (c11)

BUICK—Standard coach, 1927; original finish, like new. Schnure, 2218 Locust. (c11)

BUICK—1926 Master coach, $385. KUHS-BUICK, 2837 N. Grand. LIn. 2900. (c68)

LOOK, BUICK COACH, STANDARD 6. Beautiful sedan; not a blemish on it; only $575.

OLIVE MOTOR CO. 3108 LOCUST

The BRODHEAD Co

Buick master coach; new tires; will serve same as brand-new; $700; open Sunday. 3318 Washington. JEfferson 7491.

1927 BUICK COACH

Standard 6; has been driven very little; tires are new; is fully equipped with front and rear bumpers and spare tire; only $865; cash or terms. Call Mr. Williams, JEfferson 9625. REO DISTRIBUTING CO., 2921 Locust.

LAST CALL

Chalmers coach, 1924; 5 A1 tires; looks and runs like new; must sell at once; must vacate premises Sept. 6, worth $250; make offer.

KOENIG, 2651 LAFAYETTE.

CHANDLER—Coach, '29; newly painted; reupholstered; good tires; $100 down. 3910 Olive; open Sunday until noon. (c)

CHEVROLET—Coach; excellent condition; $34; trade. 2306 S. Jefferson. (c)

CHEVROLET—1927 coach; like new, cheap; trade, terms. 2506 S. Jefferson.

CHEVROLET—Coach, have new, $365. 2207 Lynch.

CHEVROLET—7 coaches, 1926, 1927; $125 up; trade terms. 2860 McNair.

CHEVROLET—Coaches; A1 shape; guaranteed; $400 up. 2244 S. Kingshighway.

CHEVROLET—Coach; 1927; bargain, 3325 Lemp av. (c)

CHEVROLET—Coach, late 1923; good rubber; sacrifice, $65. 1707 Geyer.

CHEVROLET—Coaches, 10, 1926-27, $185 up; trade, terms. 3844 S. Broadway.

CHEVROLET—Coach; 1926; $295; nice car; guaranteed; terms. Morris, 2810 Olive.

CHEVROLET—1927 coach, guaranteed like new, exceptional bargain; terms. Wells Motor Co., 2820 N. Spring.

CHEVROLET—1927 coach; reconditioned; real bargain; terms. Gilliam-Epstein Used Car Dept., 5870 Easton. (c)

CHEVROLET—1927 coach, guaranteed like new, exceptional bargain. Terms. Wells Motor Co., 3008 N. Grand.

CHEVROLET—1927 coach; A1; perfect; original duco; dirt cheap; only $360 down. Graupner, 3816 W. Florissant.

CHEVROLET—Coach; 1928; like new; $495; bargain; easy terms. Open Monday night. Morris, 2810 Olive.

CHEVROLET—1926; good condition; $195 for quick sale. Steiner-Fahrenkrog, 4000 Page. (c)

BRAND-NEW 1928.

Chevrolet coach; save 10 per cent; terms. UNIVERSAL, 3229 Locust. Always open.

CHEVROLETS—Coaches and coupes, 1925 to 1927 models, $175 to $350; terms. Henry L. Kuhlman, 5149 Easton. (c55)

CHEVROLET—Coach; 1928; demonstrator; at a discount; real bargain. 2244 S. Kingshighway.

CHEVROLETS—Coaches, several 1925-1926; these are holiday bargains; open every evening until 10; also Labor day; terms. Winters, 2315 S. Broadway. (c)

CHEVROLET—1927 coaches and coupes; all in good mechanical condition; small down payment. Keller Chevrolet, 2607 Bellevue. Hiland 7795.

CHEVROLET—Coach; 12 to choose from; 1925, $245; 1926, $295; 1927, $395; all A1 mechanically; 5 good tires and excellent down; cars you will be proud to own and drive. Flint Chev. Co., 4710-20 Delmar.

CHEVROLET—Coach, 1928, just broken in; 1600 miles; 5 tires, bumpers, tire lock; guaranteed; $573. PArkview 2536, 6506 Olive St. Road. Used Car Dept., open evenings. MacCarthy Chevrolet, 6320 Delmar. (c80)

1927 CHEVROLET COACH

$360; $90 down; fine condition. MONARCH, 3137 Locust.

1926 CHEV. COACH, $295

Newly painted; in real condition; worth $395; going today; Jewett coach, $150; Essex coach, $125.

YAHLEM, 1035 N. Grand.

3 Chevrolet Coaches, New

A chance to buy a brand-new Chevrolet coach at a great discount; big saving; terms.

MILTON 3214 LOCUST.

1926 CHEVROLET COACH

This late model coach has all equipment, an overhauled motor and best of all carries our guarantee. Today only, $295 OUR CARS ARE PLAINLY PRICED Weber Implement and Automobile Co., 10th and Locust. CEntral 8420.

CHEVROLET—1928 coach; like new, cheap; trade, terms. 2506 S. Jefferson.

CHEVROLET—Coach, have new, $365. 2207 Lynch.

CHEVROLET—7 coaches, 1926, 1927; $125 up; trade terms. 2860 McNair.

CHEVROLET—Coaches; A1 shape; guaranteed; $400 up. 2244 S. Kingshighway.

CHEVROLET—Coach; 1927; bargain, 3325 Lemp av. (c)

CHEVROLET—Coach, late 1923; good rubber; sacrifice, $65. 1707 Geyer.

CHEVROLET—Coaches, 10, 1926-27, $185 up; trade, terms. 3844 S. Broadway.

CHEVROLET—Coach; 1926; $295; nice car; guaranteed; terms. Morris, 2810 Olive.

CHEVROLET—1927 coach, guaranteed like new, exceptional bargain; terms. Wells Motor Co., 2820 N. Spring.

CHEVROLET—1927 coach; reconditioned; real bargain; terms. Gilliam-Epstein Used Car Dept., 5870 Easton. (c)

CHEVROLET—1927 coach, guaranteed like new, exceptional bargain. Terms. Wells Motor Co., 3008 N. Grand.

CHEVROLET—1927 coach; A1; perfect; original duco; dirt cheap; only $360 down. Graupner, 3816 W. Florissant.

CHEVROLET—Coach; 1928; like new; $495; bargain; easy terms. Open Monday night. Morris, 2810 Olive.

CHEVROLET—1926; good condition; $195 for quick sale. Steiner-Fahrenkrog, 4000 Page. (c)

BRAND-NEW 1928.

Chevrolet coach; save 10 per cent; terms. UNIVERSAL, 3229 Locust. Always open.

CHEVROLETS—Coaches and coupes, 1925 to 1927 models, $175 to $350; terms. Henry L. Kuhlman, 5149 Easton. (c55)

CHEVROLET—Coach; 1928; demonstrator; at a discount; real bargain. 2244 S. Kingshighway.

CHEVROLETS—Coaches, several 1925-1926; these are holiday bargains; open every evening until 10; also Labor day; terms. Winters, 2315 S. Broadway. (c)

CHEVROLETS—1927 coaches and coupes; all in good mechanical condition; small down payment. Keller Chevrolet, 2607 Bellevue. Hiland 7795.

CHEVROLET—Coach; 12 to choose from; 1925, $245; 1926, $295; 1927, $395; all A1 mechanically; 5 good tires and excellent down; cars you will be proud to own and drive. Flint Chev. Co., 4710-20 Delmar.

CHEVROLET—Coach, 1928, just broken in; 1600 miles; 5 tires, bumpers, tire lock; guaranteed; $573. PArkview 2536, 6506 Olive St. Road. Used Car Dept., open evenings. MacCarthy Chevrolet, 6320 Delmar. (c80)

1927 CHEVROLET COACH

$360; $90 down; fine condition. MONARCH, 3137 Locust.

1926 CHEV. COACH, $295

Newly painted; in real condition; worth $395; going today; Jewett coach, $150; Essex coach, $125.

YAHLEM, 1035 N. Grand.

3 Chevrolet Coaches, New

A chance to buy a brand-new Chevrolet coach at a great discount; big saving; terms.

MILTON 3214 LOCUST.

1926 CHEVROLET COACH

This late model coach has all equipment, an overhauled motor and best of all carries our guarantee. Today only, $295 OUR CARS ARE PLAINLY PRICED Weber Implement and Automobile Co., 10th and Locust. CEntral 8420.

CHEVROLET—1928 cabriolet; almost like new; substantial reduction. Tucker Motor Co., 3657 Gravois. LAclede 7000. (c)

CHEVROLET—1927 cabriolet; like new; real bargain. Gilliam-Epstein Used Car Dept., 5870 Easton. (c)

CHEVROLET—1928, red cabriolet; fully equipped; good tires; perfect mechanical condition; terms if desired. Reller Chevrolet, 2607 Bellevue. Hiland 7795.

BRAND-NEW 1929.

Pontiac cabriolet; save $100; terms. UNIVERSAL, 3229 Locust. Always open.

1927 PONTIAC CAB, $150

Down; fully equipped.

OLIVE MOTOR CO. 3108 LOCUST

1928 PONTIAC CAB.

New; $100 discount today; terms. MONARCH, 3137 Locust.

Coaches For Sale

BUICK—Coach; first-class condition. Call Monday, 3520A Vista. (c99)

BUICK—1923 Master 6 coach; dirt cheap, $195; $65 down. Graupner, 3418 Locust.

BUICK—Standard coach; 1927; original finish; like new. Schnure, 2218 Locust. (c11)

BUICK—Standard coach, 1927; original finish, like new. Schnure, 2218 Locust. (c11)

BUICK—1926 Master coach, $385. KUHS-BUICK, 2837 N. Grand. LIn. 2900. (c68)

LOOK, BUICK COACH, STANDARD 6. Beautiful sedan; not a blemish on it; only $575.

OLIVE MOTOR CO. 3108 LOCUST

The BRODHEAD Co

Buick master coach; new tires; will serve same as brand-new; $700; open Sunday. 3318 Washington. JEfferson 7491.

1927 BUICK COACH

Standard 6; has been driven very little; tires are new; is fully equipped with front and rear bumpers and spare tire; only $865; cash or terms. Call Mr. Williams, JEfferson 9625. REO DISTRIBUTING CO., 2921 Locust.

LAST CALL

Chalmers coach, 1924; 5 A1 tires; looks and runs like new; must sell at once; must vacate premises Sept. 6, worth $250; make offer.

KOENIG, 2651 LAFAYETTE.

CHANDLER—Coach, '29; newly painted; reupholstered; good tires; $100 down. 3910 Olive; open Sunday until noon. (c)

CHEVROLET—Coach; excellent condition; $34; trade. 2306 S. Jefferson. (c)

CHEVROLET—1927 coach; like new, cheap; trade, terms. 2506 S. Jefferson.

CHEVROLET—Coach, have new, $365. 2207 Lynch.

CHEVROLET—7 coaches, 1926, 1927; $125 up; trade terms. 2860 McNair.

CHEVROLET—Coaches; A1 shape; guaranteed; $400 up. 2244 S. Kingshighway.

CHEVROLET—Coach; 1927; bargain, 3325 Lemp av. (c)

CHEVROLET—Coach, late 1923; good rubber; sacrifice, $65. 1707 Geyer.

CHEVROLET—Coaches, 10, 1926-27, $185 up; trade, terms. 3844 S. Broadway.

CHEVROLET—Coach; 1926; $295; nice car; guaranteed; terms. Morris, 2810 Olive.

CHEVROLET—1927 coach, guaranteed like new, exceptional bargain; terms. Wells Motor Co., 2820 N. Spring.

CHEVROLET—1927 coach; reconditioned; real bargain; terms. Gilliam-Epstein Used Car Dept., 5870 Easton. (c)

CHEVROLET—1927 coach, guaranteed like new, exceptional bargain. Terms. Wells Motor Co., 3008 N. Grand.

CHEVROLET—1927 coach; A1; perfect; original duco; dirt cheap; only $360 down. Graupner, 3816 W. Florissant.

CHEVROLET—Coach; 1928; like new; $495; bargain; easy terms. Open Monday night. Morris, 2810 Olive.

CHEVROLET—1926; good condition; $195 for quick sale. Steiner-Fahrenkrog, 4000 Page. (c)

BRAND-NEW 1929.

Essex coach; save $100; terms. UNIVERSAL, 3229 Locust. Always open.

ESSEX—Coach, $115; in good shape; also Packard twin six sport roadster, $200. Hiland 3577.

ESSEX—Super 6 coach; this car could be sold for new; used only 3 months; see it at once; it won't last long; cost $904; price $575; terms; crowded for new-car space.

CLAY-GOODLOE AUTO CO., Oakland and Pontiac Dealers. CAbany 6018. 5841 Delmar. (c46x)

O. N. B.

Essex coach; demonstrator; 1929 series; liberal discount. NORTHWEST MOTOR CAR CO., 5220 Natural Bridge. (c)

1928 ESSEX COACH

New; save over $100; $175 down. MONARCH, 3137 Locust.

CHRYSLER 70 COACH, 1926

5-passenger; like new; bargain. PIERCE-ARROW DISTRIBUTER. DElmar 0188. Used Car Annex. 439 N. Euclid av. Open Sunday. (c)

CHRYSLER COACH

Only one left and it's a wonderful little car, in the pink of condition; we will paint it to suit your taste and sell it to you for $180 down and the balance easy.

AUBURN ST. LOUIS CO., 2007 Locust.

NEW CHRYSLER 65.

Coach, leather upholstery, 1928; brand-new in every respect; fully equipped; only one to offer; 7-bearing motor; 4-wheel hydraulic brakes; must be seen to be appreciated; see today and save money; terms.

CHRYSLER USED CAR STORE, MIDWEST MOTORS, INC., 2928 Locust st. JEfferson 4910.

DODGE—Coach, like new; cheap; trade, terms. 3844 S. Broadway.

BRAND-NEW 1928.

Durant coach; save 10 per cent; terms. UNIVERSAL, 3229 Locust. Always open.

ESSEX—Coach, balloons, late model, $79, terms. 1903 Sidney.

ESSEX—Coach, 1925, $125; 1926, $225; others, 4593 Easton.

ESSEX—Coach; runs good; sacrifice; $95. 1707 Geyer.

ESSEX—Late 1923 coach; $225; bargain; $100 down. Morris, 2810 Olive.

ESSEX—1926 coach; dandy; dirt cheap; $55 down. Graupner, 3816 W. Florissant.

ESSEX—Coach, 1929, brand new, big reduction; trade, terms. 2860 McNair.

ESSEX 6—Coach; good condition; $135; 1926; $185; terms. 4843 Easton.

ESSEX—Coach, 1926; $195; real bargain; hurry. 3521 Page. (c)

ESSEX—Coach, 1926; runs good. $125. 4163 Manchester.

ESSEX—Late 1927 or early 1928 coach; 8 months old; good car; $495; terms. Open Monday evening. Morris, 2810 Olive.

ESSEX—Coaches, 1925-26-27-28; Labor day specials; open every evening until 10; terms. Winters, 2315 S. Broadway.

ESSEX—1926 coach; perfect condition; new paint; open Sunday. 1805 Russell

AUTOMOBILES

Roadsters For Sale

PIERCE-ARROW—Roadster; 4-passenger; $800; runs like a clock; 5 new Goodyear balloon cord tires; easy terms. Open Monday evening. Morris, 2810 Olive. (c)

BRAND-NEW 1929 Plymouth roadster; save 10 per cent; terms. UNIVERSAL, 3229 Locust. Always open.

STAR 6 SPORT ROADSTER Rumble seat; perfect in every way; $125 down.

OLIVE MOTOR CO. 3108 LOCUST

STUDEBAKER—2 roadsters; 1923-24; bargains. Williams, 4807 Easton. (c7)

STUDEBAKER—Light 6 sport roadster; new paint; lots of extras; runs perfect; $95. 6431 Ridge.

WHIPPET—Roadster, rumble seat, 1927, $365; trade, terms. 3844 S. Broadway.

WILLYS-KNIGHT—Roadster; looks and runs perfect; $175; trade; terms. 2711 N. 20th. (c)

Willys-Knight Roadster

Great six; model 66; repossessed; cost new $2100; $350 takes it. MILTON, 3214 LOCUST.

4823 EASTON

Willys Knight roadster, 1928 model 66; perfect car, new paint; rumble seat; $200 down.

Willys-Knight 6 Rdstr., $150

Down; real beauty; rumble seat; can't be told from new; sacrifice for $393. GUARANTY MOTOR CORP. 2936 Locust.

WILLYS-KNIGHT RDSTR.

1928, 3-passenger; like new; bargain. DElmar 0188. Used Car Annex. 439 N. Euclid av. Open Sunday. (c)

Sedans For Sale

AUBURN SEDAN

Model 8-77, series 1928; low mileage; all new tires; reconditioned and repainted; we will give a 30-day guarantee on this car and make you a very attractive price; don't miss seeing this one. AUBURN ST. LOUIS CO., 2007 Locust.

BUICK—Sedan, 1928 Master 6; like new; open Sunday. 1805 Russell. (c)

BUICK—Master 6 sedan, new tires, original finish. Schnure, 2218 Locust. (c1)

BUICK—Sedan, 1928 model, standard 2-door, like new. Schnure, 2218 Locust. (c1)

BUICK—Sedan, Master 6; late 1926; runs and looks like new, $595. Royal Motor Sales, 3118 Locust. (c)

BUICK—Standard 6 cedan; 1925; splendid shape; open Sunday. 1805 Russell. (c)

BUICK—Sedan; 1928; run 3000 miles; $950; small car taken in trade. 3008 N. Grand.

4823 EASTON

Buick sedan, 1927 master 6; 5-passenger, perfect condition; new tires; $350 down.

1928 BUICK SEDAN

Like new; run very little; $400 down. MONARCH, 3137 Locust.

1926 BUICK SEDAN

This car is in splendid condition. Buy this car and drive it for years. Low down payment. West Side Buick Auto Co., North Side Branch, 5427 Easton, FOrest 7180. (c)

Buick Roadster Given Away

1926 Master 6; balloon tires, 4-wheel brakes; repossessed on mortgage; balance due $450; terms or trade; 1927 Ford roadster, $250. THALEM, 1035 N. Grand.

1926 BUICK SEDAN

This 7-passenger Master 6 sedan is in perfect condition; this car has been chauffer-driven; has had wonderful care; can be had at a remarkable saving. OUR CARS ARE PLAINLY PRICED Weber Implement and Automobile Co., 3015 Locust. JEfferson 1111.

Cadillac

314 Sedan, 5-passenger; this desirable model in maroon and black Duco, trims if you wish. OLIVER CADILLAC CO., JEFFERSON 3084 3333 Locust

CHANDLER—7-passenger sedan; beauty; $195; $65 down. Graupner, 3418 Locust.

1926 CHANDLER SEDAN

This famous economical 6-cylinder sedan is in all 100 per cent original condition; has all equipment; tires are like new. OUR CARS ARE PLAINLY PRICED Weber Implement and Automobile Co., 12th and Locust. CEntral 8420.

CHANDLER SEDAN

Big 6 de luxe sedan; a wonderful car at half price; runs like 11,000 miles; everything original; don't miss this wonderful bargain; a small down payment and balance easy; at the AUBURN ST. LOUIS CO., 2007 Locust.

Cadillac

314 Sedan, 7-passenger, 1927 custom body, fender wells, two extra tires, fully equipped, new Duco blue. Guaranteed. OLIVER CADILLAC CO., JEfferson 3084 3333 Locust

CHEVROLET—1926 sedan; fine condition; cheap. Sunday morning. 2580 Russell.

CHEVROLET—Sedan 1925; new rubber; $50. 4568 Easton.

CHEVROLET—Landau; real buy; $375. 2244 S. Kingshighway.

CHEVROLET—Runs good, 1923 model, $30; bargain. 3316 Virginia.

CHEVROLET—4-door sedan; nice shape; bargain. 2804 Washington.

CHEVROLET—Sedan; big bargain; must sell today. 3660 Shenandoah.

CHEVROLET—1927 landau sedan; original finish; good buy at $420. 2729 Grand blvd., Lindell 1280. (c)

BRAND-NEW 1928.

Chevrolet sedan; save 10 per cent; terms. UNIVERSAL, 3229 Locust. Always open.

CHEVROLET—Sedan, 4-door, 1926; nice shape; bargain. Schnure, 2218 Locust. (c1)

CHEVROLET—Landau sedan, 1926, like new; real buy. $293; terms. 4568 Easton.

CHEVROLET—Landau; very late 1928; like new; bargain; terms. Open Monday evening. Morris, 2810 Olive.

CHEVROLET—1927 sedan; unusually clean; low price. Kuhs-Buick, 2837 N. Grand. LIndell 2900. (c68)

CHEVROLET—Sedan; 7 to select from; from 1925, $275; 1926, $345; 1927, $445; all in excellent mechanical condition, with 5 good tires. A buy; cars you will be proud to own and drive. Flint Chevrolet Co., 4710-20 Delmar.

CHEVROLETS—5 sedans, 1926-27; all in beautiful condition; guaranteed; priced very low during 5-day sale. CLAY-GOODLOE AUTO CO., Oakland and Pontiac Dealers. CAbany 0018. 5841 Delmar. (c46x)

1927 CHEVROLET LANDAU

Big bargain; looks like new. BUICK DEALERS' LOT. 3544 Lindell. JEfferson 9396

1927 CHEVROLET 4-DOOR

$100 down; price $400; bumpers, spare tire; car like new. MONARCH, 3137 Locust.

4823 EASTON

Chevrolet landau sedan, 1927; looks and runs like new; brand-new tires; $165 down. 4823 Easton.

1926 CHEVROLET SEDAN

Excellent condition; must be sold at once; unusually low price of $225; hurry. Always open.

Lasker Finance, 3028 Locust

Chevrolet Sedan Given Away

Landau style; something different; refinished in bastile green; a little beauty; balloons; she sure can travel; today, $350; terms. Chevrolet sedan, newly painted; real buy, $125; Dodge sedan, $385; hurry to YAHLEM'S, 1035 N. Grand.

NEW 1928 CHEVROLET SEDAN Used a few times; big savings.

OLIVE MOTOR CO. 3108 LOCUST

1927 CHEVROLET SEDAN, $125 Down; can't be told from a new one.

OLIVE MOTOR CO. 3108 LOCUST

SPECIALS	Universal
Brand-New 1928 CHEVROLET COACH $604 Fully Equipped	3229 Locust
CHEVROLET COUPE $613 Fully Equipped	Exceptional Terms
CHEVROLET SEDAN $684 Fully Equipped Brand-New 1928	Regular Guarantee
SAVE TODAY AND MONDAY	

AUTOMOBILES

Sedans For Sale

LAST CALL

Chevrolet sedan, 1923; refinished; new top; good tires; runs fine; must sacrifice; must vacate premises Sept. 6; worth $125; make offer. KOENIG, 2651 LAFAYETTE.

CHRYSLER—Royal sedan; 480 miles; almost new; $995. 3521 Page. (c)

CHRYSLER—Sedan; like new; model 60; $275; trade, terms. 2625 S. Broadway.

CHRYSLER—Sedan, 4-door, 1925, $70; $385; trade, terms. 3844 S. Broadway.

CHRYSLER—Landau sedan; 1926-27; driven 4000 miles; like new; save $300. 3147 Locust. (c1)

CHRYSLER—58; 1926 4-door sedan; $395. Tucker Motor Co., 3657 Gravois. LAclede 7000.

CHRYSLER 70—Crown sedan; good as new; owner leaving city, forced to sell; bargain. Brock Chrysler Dealer, 4418 Olive. (c)

CHRYSLER—Sedan; royal and town sedans; 1928; cheap; trade, terms. 3844 S. Broadway.

CHRYSLER—Sedan, 1927, 5-passenger; especially leather lined; this car run only 4500 miles; positively without a scratch; same as new; cost $1185. Owner needs cash today, $525. CLAY-GOODLOE AUTO CO., Oakland and Pontiac Dealers. CAbany 0018. 5841 Delmar. (c46x)

Chrysler '72 Town Sedan

Brand-new; factory guarantee; big discount; closing out to make room for new 73 models. BROCK-CHRYSLER DEALER, 4418 Olive. (c)

DIANA—Sedan 1926 straight 8, like new; real bargain, $450; terms, trade. 4568 Easton.

DODGE—Sedan, 4-door; like new; trade or terms. 2625 S. Broadway.

DODGE—De lux, good condition, $125; terms. 5031 Rhodes. 3539 S. Grand. (c)

DODGE—Sedan, good running condition; good upholstering. 3955 Sullivan. (c)

DODGE—Sedan; late 1925; A1 condition, sacrifice, cheap. EVergreen 5761. 3434 Abner place, call Sunday.

'26 DODGE SEDAN

Rebuilt and refinished; guaranteed; terms; trade. TATE MOTOR CO., INC., SOUTH BRANCH 5626 Gravois. Riverside 4540. Open Sunday and Labor Day.

1927 DODGE SEDAN

Excellent condition; big bargain; small down payment; easy terms. HUDSON-FRAMPTON, 3309 LOCUST.

1927 DODGE SEDAN, $495

You can always depend on the Dodge wonderful motor; velour upholstering; Lumgerm spare tire, rims; worth $600; big bargain, 1926 Dodge sedan, $395; many others. YAHLEM, 1035 N. Grand, Locust.

ONE HUNDRED DOLLARS

Will buy a Dodge sedan; running good; has good tires, Stephens sedan; a real buy. Moon touring or Gardner touring only $40 down, and take it home. AUBURN ST. LOUIS CO., 2007 Locust.

DODGE SEDAN

Late model; looks like new; only $385; terms. HOME MOTOR CO., 3150 Locust.

'28 DODGE SEDAN

Fast four De Luxe model; car in wonderful condition. Priced low; terms; trade. TATE MOTOR CO., INC., SOUTH BRANCH 5626 Gravois. Riverside 4540. Open Sunday and Labor Day.

BRAND NEW $100 OFF	Dodge Essex Oldsmobile Pontiac Chrysler	UNIVERSAL 3229 LOCUST TERMS NO TRADE

DURANT—1928 sedan; perfect; run 8000 miles; bargain. Jack Norder, 4464 Easton, DElmar 0873. (c1)

BRAND-NEW 1928.

Durant sedan; save 10 per cent; terms. UNIVERSAL, 3229 Locust. Always open.

ESSEX—1927 sedan; only $495. 5831 Easton. (c)

ESSEX—Sedan, 1927; 4-door, original finish, like new; bargain at $575. 2729 N. Grand blvd., Lindell 1280. (c1)

BRAND-NEW 1929.

Essex sedan; save $125; terms. UNIVERSAL, 3229 Locust. Always open.

O. N. B.

1928 Essex sedan; like new. NORTHWEST MOTOR CAR CO., 3220 Natural Bridge. (c)

1928 ESSEX SEDAN

Demonstrator, 4-door latest model, used for show purposes only; has 4-wheel brakes, spare tire, bumpers and other extras; terms to suit. HUDSON-FRAMPTON, 3309 Locust.

1927 ESSEX SEDAN

Good paint; five tires, bumper and other extras; a wonderful car at such a low price; only $495; cash or terms. HUDSON-FRAMPTON, 4527 Delmar.

1927 FLINT SEDAN, $150

Down; very beautiful; runs and looks like new; don't miss this bargain. GUARANTY MOTOR CORP. 2936 Locust.

FORD—Sedan, 1926, 4-door; bargain; easy terms. Morris, 2810 Olive st.

FORD—Sedan, 1925; A1 condition; $125; terms. 3713 Cass.

FORD—Touring sedan, $9.24; Dodres; others; cheap. 5131 Folsom. 1512 Locust. (c)

FORD—Sedans; five, 1927; price sacrifice, trade terms. 1903 Sidney.

FORD—Sedan; 4-door, late 1925, $125; $60 down; bargain. 2811 Easton. (c)

FORD—Sedan; good condition; cheap for cash; private. 1960 Cora.

MOON—Sedan; good motor; balloon tires; 4-wheel brakes; $375. SCHNURE-BUICK, 3615 OLIVE. (c1)

MOON—1923 sedan; perfect condition; $160; terms. Gilliam-Enstein Used Car Department, 5870 Easton. (c)

BRAND-NEW 1928.

Moon 6-72 sedan; save $500; terms. UNIVERSAL, 3229 Locust. Always open.

MOON—1925 4-door sedan; 4-wheel brakes; excellent shape; repossessed; $175; terms. 3843 Easton. (c)

FORD—1926 sedan; perfect condition; $90. 2704 McNair av. (c)

FORD—Tudor; good shape; clean; Schnure, 3615 Olive. (c1)

FORD—Sedan; 1926; tudor; nice car; $195; terms. Morris, 2810 Olive.

FORD—1926 sedan; cheap. Jack Norder, 4464 Easton, DElmar 0873. (c1)

FORDS—5 sedans; late styles; cheap; trade, terms. 2506 S. Jefferson. (c57x)

FORD—Sedan; late model; fully equipped; A1 condition; bargain. 4562A Adelaide.

FORD—Sedan, 1925; $135; 1923 coupe, $40. 3847 South Jefferson. (c)

FORD—Tudor; like new; $235. 2244 S. Kingshighway. (c)

FORD—Sedan. Inquire 2401 N. Taylor av.

FORD—2-door, 1926; excellent shape; $245; terms. 2843 Easton. (c)

FORD—Sedans, tudor and 4-door, $100 to $135. 2207 Lynch.

FORD—1925 Tudor sedan, $85 cash. 1905 Locust.

FORD—Sedors 5 all models; your own terms or trade. 2849 N. Grand. (c)

FORD—1926 Tudor. Call 5331A Sutherland.

FORD—Sedan; 4-door, and 1923 Tudor. 2831 Morgan av.

FORD—Sedans; all models; cash or terms. 3648 Easton.

FORD—4-door sedan, like new; bargain, $60. 6431 Ridge.

FORD—Tudor, 1926 model; fine condition; bargain; no dealers. Parkview 3453.

FORD—One new 4-door; must sell account death in family; never used. Box K-86, Post-Dispatch.

FORD—Sedan, 1924; perfect; original paint, good tires; $145, terms. 4106 Olive. (c)

FORD—Tudor, latest 1926; original finish; bumpers, tires, lock, etc.; perfect condition; $85 down. 2849 N. Grand. (c)

FORD—1926, 2-door, balloons; like new; biz lock wheel; other extras; bargain; terms. 4166 Olive. (c)

FORD—Tudor; latest 1927, with wire wheels and bumpers; like new; bargain; private party. 611 Geyer. (c)

FORD—Sedans, 4 late models; balloon tires; $95 and up; trade, terms. 1845 N. Broadway.

FORD—Tudor sedan, 1926; new tires; perfect throughout, $100 down; terms, trade, 3983 Olive.

FORD—Sedan; positively nicest assortment in the city, open Monday; easy terms. Morris, 2810 Olive.

FORD—Tudor, 1927, like new; wire wheels; a dandy, $325; several others, $60 to $275; trade; terms. JOHNSON'S AUTO CO., 3607 OLIVE. (c80)

FORD—Sedan, 1927; wire wheels, bumpers, parking light, ston signal, seat covers, everything; bargain; terms; open Monday. Morris, 2810 Olive.

FORD—Sedans, 1926-1927; the biggest bargains in St. Louis; $225 and $275. CLAY-GOODLOE AUTO CO., Oakland and Pontiac Dealers. CAbany 0018. 5841 Delmar. (c46x)

1926 FORD SEDAN

This 2-door sedan has been reduced; overhauled completely; has practically new tires; a real bargain. OUR CARS ARE PLAINLY PRICED Weber Implement and Automobile Co., 19th and Locust. CEntral 8420.

1928 FORD TUDOR SEDAN

$450 down today. MONARCH, 3137 Locust.

1926 FORD SEDAN

Six tires, good paint; motor excellent; equipped with snubbers and spotlight; only $120 down; liberal terms. HUDSON-FRAMPTON, 4527 Delmar.

FRANKLIN—Sedan, 10-C; new duco; bargain; $445. 4503 Easton. (c)

GARDNER—Sedan, late 1924; good condition. 2818 Wisconsin.

HUDSON—1928 landau sedan; a big reduction. 5831 Easton. (c)

HUDSON—Sedan; 1928; $795; real buy; terms. 3521 Page. (c)

HUDSON—Landau sedan, 1928 model; like new. SCHNURE-BUICK, 2218 LOCUST. (c1)

HUDSON—1929 sedan; demonstrator; almost ½ price; trade, terms. 2506 S. Jefferson. (c)

'28 HUDSON SEDAN.

Brand-new; run only 1000 miles; fully equipped; a real opportunity to save some money. See today or Monday; terms. MIDWEST MOTORS, INC., 2928 Locust st. JEfferson 4910.

1928 Hudson Standard Sedan

5-passenger demonstrator; used exclusively by official of this company; latest type motor; 4-wheel brakes and fully equipped; liberal terms. HUDSON-FRAMPTON, 3309 Locust.

1924 HUDSON SEDAN

5-passenger; fully equipped; a bargain for only $350. Cash or terms. HUDSON-FRAMPTON, 4527 Delmar

HUPMOBILE 6—Sedan; 1927; perfect condition; open Sunday. 1805 Russell. (c)

BRAND-NEW 1928.

Hupmobile sedan; save $125; terms. UNIVERSAL, 3229 Locust. Always open.

HUPMOBILE—Sedan, 1924; good value; $275; terms. Williams, 4807 Easton.

HUPMOBILE—Late 1927 sedan; must be sold to satisfy $780; a real buy for some one. Huber Motors Co., 2601 Locust.

HUPMOBILE—Royal sedan; straight 8; cost $2450; you can't tell it has ever been used; a real bargain, $995. Royal Motor Sales, 3118 Locust. (c)

1925 Hupmobile Club Sedan

$300; terms; looks very good. MONARCH, 3137 Locust.

1927 Hupmobile Sedan

Big bargain; looks like new; 4-wheel brakes; 4 brand-new tires; 2 spares; only $693; liberal terms. HUDSON-FRAMPTON. Grand and Park Branch, 1509 S. Grand.

HUP SEDAN, '25

If you are looking for a real car, this one will serve the purpose of a new one; has excellent care; new duco finish, seat covers same as new. To day only at $125 down, balance easy; trade. PAGE BOULEVARD STAR SALES CO., 4647 Page. Open all day Sunday.

HUPMOBILE SEDANS

We have on hand fourteen 1926 and 1927 four-door six-cylinder sedans; all of them are in perfect condition; most of them have been reduced and all carry our guarantee; if you would enjoy a real bargain see one of these cars today at any one of our branch stores. OUR CARS ARE PLAINLY PRICED Weber Implement and Automobile Co., 19th & Locust. (Extra) 8420. 3015 Locust. JEff. 1111. 20th & Locust. JEff. 6505. 7197 Manchester. Hland 1059.

JORDAN—Sedan, 5-passenger; motor wonderful; good paint and tires; here is a real auto price low at $450; terms. ARCHER-MANN MOTOR CO., Marmon Distributer. LIndell 6400 4057 Lindell. (c62)

KISSEL—Victorous sedan; motor, paint and tires perfect; will trade for light roadster. JEfferson 9732.

La Salle

Town Sedan, 5-passenger; driven only 1200 miles in demonstrating service; new-car guarantee; cannot be distinguished from new; santial reduction. OLIVER CADILLAC CO., JEfferson 3084 3333 Locust.

LINCOLN—SMALL 5-PASSENGER; WILL SELL VERY REASONABLE. 5028 RAYMOND.

LINCOLN—7-passenger; Judkins body; Duco finish and interior; like new; see at 6995 Washington. Sunday after 9 a. m. (c)

The BRODHEAD Co

Lincoln, 5-passenger sedan; $1200; open Sunday. 3318 Washington. JEfferson 7491. (c)

MARMON 8—Sedan; cash or terms; late 1927. 8301 Page. (c)

MAXWELL—1924 4-door sedan; a dandy; $165; $55 down. Graupner, 3418 Locust.

MOON—1923 4-door sedan; dirt cheap, $85; $65 down. Graupner, 3418 Locust.

MOON—4-door, like new, $925; trade; terms. 3844 S. Broadway.

MOON—Sedan, 1927, new Firestone tires; car like new, $575. 4503 Easton. (c)

MOON—Sedan; good condition; cheap for cash; private. 1960 Cora.

MOON—Sedan; good motor; balloon tires; 4-wheel brakes; $375. SCHNURE-BUICK, 3615 OLIVE. (c1)

MOON—1923 sedan; perfect condition; $160; terms. Gilliam-Enstein Used Car Department, 5870 Easton. (c)

BRAND-NEW 1928.

Moon 6-72 sedan; save $500; terms. UNIVERSAL, 3229 Locust. Always open.

OAKLAND—Sedan, late 1926; clean, $285; 23 touring, $145. Williams, 4807 Easton. (c7)

AUTOMOBILES

Sedans For Sale

SPECIAL BRAND-NEW 1929 NASH ADVANCED 4-DOOR SEDAN $1487 Fully Equipped	Universal 3229 Locust
STANDARD 4-DOOR LANDAU SEDAN $964 Fully Equipped BRAND-NEW 1929	Exceptional Terms
SAVE TODAY AND MONDAY	Regular Guarantee

OAKLAND—1927, 4-door, de luxe sedan; good tires; wonderful condition; used very little; the famous all-American; worth $1000; cost new $1350; sale price during 5-day sale, $650; terms or trade. CLAY-GOODLOE AUTO CO., Oakland and Pontiac Dealers. CAbany 0018. 5841 Delmar. (c46x)

1928 Oakland Landau

3 months old; car looks like new; cost over $1000; our price only $895; biggest bargain in town; liberal terms. HUDSON-FRAMPTON, 3309 Locust.

OLDSMOBILE—1928, 4-door sedan; demonstrator; $925. Tucker Motor Co. 3657 Gravois. LAclede 7000.

The BRODHEAD Co

Oldsmobile sedan; run only 8000 miles; $800; open Sunday. 3318 Washington. JEfferson 7491.

OVERLAND—4-door sedan; in good condition; $85; terms. 3843 Easton. (c)

OVERLAND—Sedan, 1924; runs good; $125; $40 down. 4503 Easton. (c)

Overland 6 Sedan, $295

Original finish; runs like new; balloon tires; 1926; real value; worth $400; Chevrolet sedan, $75; 1926 Dodge sedan, $395; easy terms. YAHLEM, 1035 N. Grand.

PACKARD—8 sedan; 7-passenger; beautiful car; original cost $5400; bargain. Riverside 8305J. 5036 Devonshire. (c)

PACKARD—Sedan; 5-passenger; excellent mechanical shape; good paint and rubber; here's a real automobile at a low price; terms. ARCHER-MANN MOTOR CO., Marmon Distributers. LIndell 6400 4057 Lindell. (c62)

PACKARD 6 SEDAN, 1925

5-passenger; like new; bargain. PIERCE-ARROW DISTRIBUTER. DElmar 0188. Used Car Annex. 439 N. Euclid av. Open Sunday. (c)

1928 PEERLESS SEDAN

Original yard green Duco finish, motor very quiet. Value you can't hope to equal. For $4250, West Side Buick Auto Co., North Side Branch, 5427 Easton, FOrest 7180. (c)

BRAND-NEW, 1929.

Plymouth sedan; save 10 per cent; terms UNIVERSAL, 3229 Locust. Always open.

PONTIAC—1927 landau sedan; a dandy; carefully driven; dirt cheap at $595; about $200 down. Graupner, 3418 Locust.

BRAND-NEW 1929.

Pontiac sedan; save $100; terms. UNIVERSAL, 3229 Locust. Always open.

PONTIAC—2-door sedan, late 1927; a real buy; guaranteed; during this sale see this, sure; crowded for new car space. CLAY-GOODLOE AUTO CO., Oakland and Pontiac Dealers. CAbany 0018. 5841 Delmar. (c46x)

PONTIAC LANDAU SEDAN, $100 Down; also coach.

OLIVE MOTOR CO. 3108 LOCUST

PONTIAC SEDAN, NEW

At a great saving; also 1 coach, 3 new Chevrolets; cheap. 4600 N. 20TH LOCUST.

Oh! Look Pontiac Sedan

Original finish; good tires; in first-class shape; runs like new; quick getaway; power to spare; hurry today, for $450. Overland 6 sedan, $295; Chevrolet landau sedan, $350 terms. YAHLEM, 1035 N. Grand.

REO—Early 1927; beautiful condition; standard shift; price reasonable. Steiner-Fahrenkrog, 4000 Page.

ROLLIN—Sedan; 4-door; like new; $350. Schnure-Buick, 2218 Locust. (c1)

STAR 6—1927 sedan; 4-door; like new Schnure-Buick, 3615 Olive. (c1)

STAR—Sedan, 1927; original finish, tires like new, $180 down, balance $20 a month. 2729 N. Grand blvd., Lindell 1280. (c1)

STAR 6 SEDAN

This beautiful car is just one year old; cannot be told from new; carefully driven a few thousand miles; must sell today. Page Boulevard Star Sales, 4647 Page.

STEPHENS—Beautiful, latest 6-cylinder sport touring. This car belongs to a man later; had best of care; paint and rubber like brand-new; motor perfect; must sell $285; hurry. Motorists, 1834 Locust.

STEVENS-DURYEA—Rolls-Royce class; latest model; like new; sacrifice for less than 10 per cent original cost. Chase Garage, 221 York. DElmar 6482.

STUDEBAKER—1925 standard 6 sedan; a perfect car, classy and pretty color; it; $485; $160 down. Graupner, 3418 Locust.

STUDEBAKER—1928 Commander sedan; 2000 miles; your price; trade, terms. 2506 S. Jefferson. (c)

STUDEBAKER—Sedan, $175; big-6 touring, $195; light-6 touring, $125; easy terms. trade. 3623 Olive. (c)

STUDEBAKER—Light 6 sedan; perfect; $300; trade for Chevolet or Ford. 5536 Idaho.

STUDEBAKER—1924 special 6 sedan; a perfect car, looks like new; sacrifice, $295; $95 down. Graupner, 3418 Locust.

STUDEBAKER—'24 light 6 4-door sedan; also '24 coach; balloons; pick at $245; $80 down. Graupner, 3418 Locust.

STUDEBAKER—1927 Commander, fully equipped; real bargain at $925. 2729 N. Grand blvd., Lindell 1280. (c1)

BRAND-NEW, 1929.

Studebaker sedan; save $150; terms. UNIVERSAL, 3229 Locust. Always open.

STUDEBAKER—Beautiful sedan, wonderful condition; sacrifice, $495. PArkview 2959J. (69)

STUDEBAKER—Commander sedan, 1928 model; save big; bargain. SCHNURE-BUICK, 2218 LOCUST. (c1)

STUDEBAKER—Sedan, '26, $385. Maxwell, '24, $195. Williams, 4807 Easton.

1927 STUDEBAKER SEDAN

$550; 4-door; all extras; terms. MONARCH, 3137 Locust.

STUDEBAKER SEDAN

STANDARD SIX.

No cleaner, better-kept car anywhere; new tires, fully equipped; very low mileage; your car will make part payment and the balance will be easy. AUBURN ST. LOUIS CO., 2007 Locust.

STUDEBAKER

1926; 5-passenger sedan, with original blue Duco; seat covers; interior excellent; this powerful 6-cyl. motor O. K.; tires good; only $600. OLIVER CADILLAC CO. JEfferson 3084 3333 Locust

STUTZ—1927 5-passenger straight 8 sedan, at a bargain. Chase Garage, 221 York. DElmar 6482. (c)

WHIPPET—6, 4-door, 1927, trade, terms. 3844 S. Broadway.

WHIPPETS—Sedan; 6-cylinder; early 1928; like new; cost $950; will sacrifice, $385; $125 down. 2849 N. Grand.

BRAND-NEW 1928.

Whippet sedan; save 10 per cent; terms. UNIVERSAL, 3229 Locust. Always open.

WILLYS—3-door club sedan; dirt cheap, $225; $75 down. Graupner, 3418 Locust.

STEARNS WILLYS-KNIGHTS

We have a few models that have been driven less than 50 miles that we must sell at a reduction to make room for showroom models. All cars carry new-car guarantee.

Willys Knight, 7-passenger sedan.
Willys Knight, 5-passenger sedan.
Willys Knight 5-passenger forsome sedan.
Stearns Knight, 8-55, 5-passenger sedan.
Stearns Knight 6-85, 2-passenger cabriolet, with rumble seat.

WILLYS-OVERLAND, INC., FACTORY BRANCH. 23d and Locust. CEntral 4340. (c6)

MOTORISTS DEFIES COMPETITION

1928 model A Ford coupe $595.
1928 Chrysler 72 royal sedan $1095.
1928 Auburn speedster, $1850.
1928 Chrysler 72 roadster, $1125.
1927 Cadillac custom coupe, $1875.
1927 Packard straight 8 phaeton, $1850
1927 Chrysler 70 roadster, $845.
1927 Star 4-door brougham, $495.
1927 Chevrolet roadster, $365.
1927 Chrysler 50 roadster, $445.
1927 Ford coupe, $215.
1927 Ford roaster, $195.
1926 Chrysler 70 roadster, $518.
1927 Packard club sedan, $1595.
1925 Ford coupe, $145.
All cars guaranteed; terms, trade. "MOTORISTS HAS IT." 1834 LOCUST.

A "Cut Price" Sale of 37 Brand-New 1929 Cars $60 to $600 Off	Universal 3229 Locust
Buy More Wisely Moon Nash Dodge Buick Essex Auburn Pontiac Whippet Plymouth Chrysler Chevrolet Studebaker Coupes Roadsters Coaches Sedans	Exceptional Terms. Regular Guarantee. Always Open

True! You bet it's true that we sell new cars at reduced prices. Come in and we'll prove it. On our floor now several well-known makes. BRAND-NEW. (c5)

BRAND-NEW, 1929.

Nash sedan; save $150; terms. UNIVERSAL, 3229 Locust. Always open.

NASH 4-DOOR SEDAN

Sold for $2465; special price, $675 for immediate sale; has good tires, new top and woodwork; new sazebrush duco; best value; $200 down. WEST SIDE NASH CO., 5143 Delmar.

NASH 4-DOOR SEDAN

Balloon tires; 4 brakes; lots of extras; special today, $475 for quick turnover; trade or terms. WEST SIDE NASH CO., 5143 Delmar.

BRAND NEW LISTEN $150 OFF	Nash Buick Chrysler Studebaker Oakland	UNIVERSAL 3229 LOCUST TERMS NO TRADE

1928 NASH SEDAN, $595

Don't buy your new car until you see this car; think what you save. GUARANTY MOTOR CORP. 2936 Locust.

OAKLAND—Landau sedan, 1926; will trade for Ford. 3726 Michigan. (c)

OAKLAND—Model 1927; like new; trade or terms. 2625 S. Broadway.

BRAND-NEW 1928.

Oakland sedan; save $125; terms. UNIVERSAL, 3229 Locust. Always open.

OAKLAND—Sedan, late clean, $285; 23 touring, $145. Williams, 4807 Easton. (c7)

AUTOMOBILES

Sedans For Sale

Sound Value in a Car for Labor Day

Look over the USED CAR VALUES presented in our store and you will agree that these Good Used Cars have fine appearance, are in good condition, and are PRICED RIGHT. Select one listed below and enjoy the car you have long been wanting.

1928 Dodge Senior Sedan.
1928 Dodge 4-Pass Coupe.
1928 Dodge Victory De Luxe Sedan.
1928 Dodge Sedan (Fast 4.)
1928 Dodge Coupe (Fast 4.)
1928 Chevrolet Coupe
1927 Hup Brougham.
1927 Dodge Sedan.
1927 Dodge Roadster.
1926 Chevrolet Coupe.
1926 Studebaker Coach.
1925 Hudson Brougham.

Used Cars You Can Trust at Prices You Can Afford to Pay

TATE MOTOR CO., INC.

3041-43 LOCUST BOULEVARD.

OPEN SUNDAY AND LABOR DAY. JEfferson 3715.

Sedans For Sale

WILLYS-KNIGHT

Model 70 sedan; here is your chance to buy the best-looking, best-running Knight on the street; has 95 per cent tires and is fully equipped; you can't afford to miss this one; trade and easy terms. AUBURN ST. LOUIS CO., 2007 Locust.

Touring Cars For Sale

ANDERSON—7-passenger touring; little money. HUBER, 2601 Locust.

BUICK 6—1923 touring; dandy; tip-top; $50 down. Graupner, 3816 W. Florissant.

BUICK—Touring; good condition; $125. Chase Garage, 221 York. DElmar 6482.

Buick Touring, $75 Down

You can't go wrong on a Buick, in first-class condition; wonderful motor; good tires; going today for $2500. Studebaker touring, $50; 1926 Overland, $150; 1926 Ford touring, $150; terms or trade. YAHLEM, 1035 N. Grand.

CADILLAC—7-passenger touring, painted in Buckingham gray, $275; terms, trade; others, 3333 Olive.

CADILLAC 8—Phaeton, 1924; 61Z; wonderful condition; bargain. Schnure, 2218 Locust. (c1)

CADILLAC—63 touring, glass mobile curtains, ducoed green, $550; trade; must sacrifice at once. See at garage, 1320 Locust. (c62)

CADILLAC — Touring, 1925; 4-wheel brakes, new balloon Goodyears, new maroon duco, mechanically A1, $595, cash, terms or trade. Parkview 2226, 6306 Olive st rd. Used Car Dept., MacCarthy Chevrolet Co., 6320 Delmar. (c80)

The BRODHEAD Co

Cadillac touring; 7-passenger; $350; open Sundays. 3318 Washington. JEfferson 7491. (c)

CHEVROLET—Touring, 1927; just like new; $295. 4503 Easton. (c)

CHEVROLET—1923 touring, good as new, extras, $40; $15 N. 20th.

CHEVROLET—1924; good motor, $48.50 cash; come early. 1809 Nebraska. (c)

CHEVROLET—3; 1925 tourings, cheap. Jack Norder, 4464 Easton. (c1)

CHEVROLET—Touring; A1 good condition; $85; $125 cash. (c)

CHEVROLET—1926 touring, cheap. Jack Norder, 4464 Easton, DElmar 0873. (c1)

CHEVROLET—Touring late model; runs good; $65; terms. 1845 N. Broadway.

CHEVROLET—Touring; nice car; runs good; $50 cash. Morris, 2810 Olive.

CHEVROLET—Touring car; cheap for cash. 1915 Lami.

CHEVROLET—Late 1927 touring; just like new, $250; trade, terms. 2715 N. 20th. (c)

CHEVROLET—1926 touring, reconditioned thoroughly, $200; terms. Gilliam Enstein Used Car Dept., 5870 Easton. (c)

CHEVROLET—1927 touring; good motor and tires; original paint; like new; see this today; only $275; terms, trade. JOHNSON'S AUTO CO., 3607 OLIVE. (c80)

CHEVROLET — Touring, 1924 De Luxe; looks and runs great; $85 buys at SACRIFICE. Parkview 2526, 6306 Olive st. rd. Used Car Dept., Hedges Motor Co., Carthy Chevrolet, 6320 Delmar. (c80)

4823 EASTON

Chevrolet touring, 1927; fine condition; motor perfect; 90 per cent tires; $100 down.

4823 EASTON

Chevrolet touring, 1927, like new; new tires; motor perfect; $135 down. (c)

CHRYSLER 72

Only 5 months old; looks like it just left factory; run only $4200 miles; best bargain in city for only $1075; terms or trade. WEST SIDE NASH CO., 5143 Delmar.

CLEVELAND—Touring, like new; cheap; need money. HUBER, 2601 Locust.

DODGE—Sport touring, 1926; fine shape; bargain. Schnure-Buick, 3615 Olive. (c1)

DODGE—Touring; tires on car in good shape; will sell cheap. 4128 Westminster. (c7)

4823 EASTON

Dodge touring, 1923; new paint; good tires and runs good; $80 down.

DURANT—Touring; runs good; bargain, $35. 4568 Easton. (c)

FLINT—Big 6 touring car; excellent condition; perfect; $185; $80 down; no trade; apply between 1 and 3:30 today and Monday. 4745 Westminster. (c)

FORD—1924 touring, $50. 4323 Mary avenue, phone Colfax 4873J.

FORD—Touring, 1926; perfect, $175; terms. 3631 Easton.

FORD—Touring; good condition, $20. Coupe, $15; bargain. 3843 Easton.

FORD—Touring; must see to appreciate; $85. Graupner, 3418 Locust.

FORD—Touring, 1924; runs good; bargain, $35. 4568 Easton. (c)

FORD—Touring late 1926; perfect condition; $60 down. 2849 N. Grand. (c)

FORD—29 touring; new paint; rubber and motor good; $40 down. Allen-James Motor, 3024 Locust. (c)

FORD—Touring, 1925, with 1926 motor; balloons, daddy door-opening storm curtains; better than Parkview 2226, 6306 Olive st rd. Used Car Dept., MacCarthy Chevrolet Co., 6320 Delmar. (c80)

1926 FORD TOURING

ARE
FAST
T BE SOLD
Large
Selec-
tion
Your
Old
Car in
Trade
No Reason-
able offer
Refused
2944 LOCUST ST.
CKMAN
tributors
Marriage Licenses
Births Recorded
Burial Permits
Willys-Knight Sedan.
Ford Coupe.
Maxwell Coach.
Star Touring.
Olds Coach.
Jewett Coach.
—TERMS TO SUIT.
FROM.
TO CO.
VD.
JEFFERSON 2810.
ccessories, Parts—For Sale
UCO paint made; in popular co
gallon cans, $2.85 gallon.
LER ENGINE—1520; good shape
23 Market.
TRUCKS—PARTS—4 steel whee
les, dump body, hoist and ru
ap. 4530 Thrush.
MOTORLENE OIL, $2.50; some
s, none better. 408 N. 1st.
Auto Bodies Wanted
Vid.—Ford speedster. Call FO
Auto Bodies For Sale
ODY—Chevrolet; 1926 coupe; wi
5; terms. Morris, 2810 Olive st.
Ford, 1925 tudor; slightly dam
$300. 4226 Natural Bridge.
—Ford trucks, all kinds $25 ea
ord roadster bodies, $15.
ODIES—100; all models. COL
7 2420 N. Broadway.
odies for sale or trade for
body. Tuesday, Tyler Hard
o., 4002 Shenandoah.
ODIES—1926; winter glass cu
4 30x34½ solid tires. 4711 N
ODIES—Sedan; all models $10
$10 month. Open Monday eveni
2810 Olive st.
ODIES—Of all kinds; bargains
Calkins, 4226W Natural Bridge
ODIES—New ton and a half ne
at a substantial saving. Richm
Jefferson and Victor.
6-cylinder coupe body. 4246 W
Chassis For Sale
CHASSIS—1924; $15; also a ru
dy, $10. Morris, 2810 Olive.
CHASSIS—1927; $90. EVerare
6365 Mount.
Tires For Sale
—Tubes rims; cheap; must be sol
Easton.
—Slightly used; all sizes; inspe
nusual bargains. Glen, Grand-Ju
—Slightly used; all sizes; inspe
nusual bargain. Glenn, Grand-Ju
—New and used; all sizes; chea
Sunday and Monday. Bob's
901 Easton.
—New, 2.30x3½ Goodyear, wi
$11; also auto trunk, $5. 2
Lindell 4480.
—Slightly used; any reasonable o
epted; 33x4½; 35x5; 32x4½;
34x4; 33x5. See Art. 6320 D
Arkview 2526.
TIRES—All sizes; vulcanizing
ts; Ukek Rubber Co., 4944 Eas
0579.
TIRES—$2 up. A. T. S. CO.,
odosh. LAclede 0551.
At East St. Louis.
Hassard—Irene Cheak.
Harner—Willie Mae Fogey.
Kamansi—Catherine Rose.
A. Archer—Gertrude Barrows.
Whitten, Collinsville—Juanita
Cassyville—Gertrude Bone.
Hooper, East St. Louis—Hattie
Franklin, St. Louis.
Williams, Fairmont City—Gladys Gle
Fairmont City.
Green, East St. Louis—Augusta
St. Louis.
Cosenzo, St. Louis—Hazel McGee.
Sauret, Cahokia—Lucille Coleman.
Cahokia.

BIRTHS RECORDED.

BOYS.

And H. Lazard, 317 S. 24.
And A. McCullough, 2702 Dickson.
And R. McCay, 730 S. 6th.
And L. Brown, 4436 Cozens.
And A. Ross, 3711 Hickory.
And C. Allen, 4222 Cook.
And Hirth, 1307 Geyer.
And J. Rusko, 1803 Rosa.
And C. Grubbs, 1306A S. 10th.
And E. Allen, 2704 N. Taylor.
W. and M. Gooch, 1815 La Salle.
O. and H. Skaggs, 1615 Gratton.
N. and L. Morris, 6315 Famous.
B. and B. Haywood, 8504 Water.
L. and M. Caldwell, 1410 S. Broadway.
R. and E. Smith, 3959 Sarpy.
C. and R. Walters, 3837 Cozens.
G. and T. Seals, 1529 S. 7th.
J. and B. Larkin, 1312 Dillon.
C. and A. Simpson, 2802 Missouri.
R. and L. Mitchler, 1719 S. 8th.
F. and N. Fletcher, 2828 N. 11th.
J. and J. Olizewski, 1324 N. 13th.
J. and R. Piowarczyk, 1422 N. 12th.
T. and T. Jakubowicz, 1421 N. 12th.
C. and M. Andert, Route 28, Box 267 Overland, Mo.
O. and M. Wohrmann, 3422 N. 11th.
T. and M. Lovett, 4002 Itaska.
H. and A. Heideer, 4803A Kossuth.
E. and S. Nieshoff, 3608A Iowa.
W. and M. Wilson, 1215A Clinton.
G. and L. Van Dame, 3816 Meramec.
A. and E. Schmitz, 4325 Duke.
T. and E. Keysor Jr., 3025A Dickson.
H. and W. Tate, 6104 S. Boyle.
B. and L. Schulz, 4165 Wilmington.
F. and I. Kopecky, 4940 Alcott.
L. and E. Lutz, 3521A Ohio.
F. and S. Saunders, 3509 Harper.

GIRLS

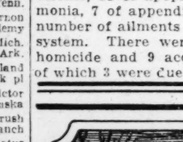
J. and S. Harris, 3049 Thomas.
F. and A. Bosley, 4052 W. Bell.
T. and R. McGaughey, 2122 Eugenia.
L. and W. Haddox, 3125 School.
C. and B. Williams, 1512 Locust.
J. and A. Davis, 4443 Ferdinand.
R. and H. Hayden, 1321A Gay.
J. and E. Groch, 1120 N. 14th.
C. and M. Youngblood, 2218 S. 3rd.
C. and A. Case, 320 Lami.
E. and J. Lorrance, 3512 Buchanan.
V. and J. Harris, 1500 S. 14th.
C. and R. Fischer, 2321B Arsenal.
R. and A. Bonney, 1808 S. 3rd.
F. and E. Blackburn, 3727 Delmar.
E. and H. Cretton, 4539 Lucky.
J. and C. Street, 1222 N. Sarah
G. and P. Blair, 1520 S. 8th.
F. and C. Rogers, 4431 Page.
F. and S. Massey, 1423 Bremen.
C. and W. Hamm, 2844 Accomac.
F. and L. Tallmany, 2921 Easton.
F. and M. Szarzynski, 1517A Clinton.
F. and Z. Boren, Fairview and Oak street, Overland, Mo.
U. and L. Trees, 4604 Lexington.
D. and M. Layton, 2210 N. 10th.
J. and I. West, 2507 N. 9th.
S. and I. Losh, 2918A S. 2nd street.
P. and F. Strenfert, Meta, Mo.
L. and A. Pelletier, 5971 N. Cuba Ct.
E. and L. Pankan, 1011 Bates.
A. and S. Sullivan, 2874 Cass avenue.
W. and L. Moock, 844A De Soto.
G. and V. Rogers, 4346 N. Euclid.
G. and V. Rogers, 4346 N. Euclid.
M. and H. Murrilio, 4254 W. Page.
J. and R. Goldman, 5808A Roosevelt.
T. and M. Nichols, 1407A St. Louis.
N. and C. Wylie, 6309 Julian.
A. and A. Licavoli.

BURIAL PERMITS.

Hedwig Hertel, 63, 4305 Michigan.
Emma Jones, 33, 4317 Cook.
John Mahue, 44, 2346 S. Compton.
Callie Holmes, 58, 2748 Jeffingwell.
Guessepi Valli, 46, 5335 Shaw.
John Carpenter, 48, 10th and Walnut.
Delbert Flanders, 21, 3850 Lee.
John Pythinski, 63, 3233 Palasin.
Khalil Faour, 47, 5021 S. 37th
Sam Smith, 28, 3301A Lemp.
Margaret G. Daily, 46 2721 Page.
Marshall Williams, 46, 4334A St. Louis.
Queen Williams, 53, 3015 Hickory.
Oline Coffee, 22, 933 Geyer.
Oliver Dixon, 46, 4431 N. 19th.
Luella Smith, 70, 1538 Highland.
Albert Timmons, 62, 3014 Franklin.
Marie Cornell, 27, 1340 Euclid.
Betty Lou Eeckhoute, 1, 4006 Evans.
David Buchman, 64, 5593A Page.
Peter Zihlman, 59, 4601 West Florissant.
Julius Fourcault, 84, 5502 Page.

358 Births in Week; 195 Deaths.

There were 358 births and 195 deaths reported in St. Louis last week. Forty-eight persons died of organic heart trouble, 18 of cancer, 15 of tuberculosis, 14 of Bright's disease, 12 of apoplexy, 8 of pneumonia, 7 of appendicitis and a like number of ailments of the digestive system. There were 3 suicides, 1 homicide and 9 accidental deaths, of which 3 were due to automobiles.



When the Sun Has Set

and all is darkness, a ray of light is welcome, though it be a man-made light. Only God can provide the sunlight, but we can help you through the darkest night with courtesy, understanding and efficiency.

MULLEN

Undertaking Company
5165 DELMAR BL.
FOrest 0877

BUSINESS FIRMS who want your orders for cleaning, repairing and other services are advertising in the Post-Dispatch Business Card Columns.

Index To Classified Advertisement

On the Following Pages:

	Page
Adoption	1
Agents	3
Attorneys	2
Auto Travel Trips	1
Board	4
Bricklaying and Tuckpointing	1
Business Cards	1
Business Opportunities	Pt.1,Pg.10
Business for Sale	Pt.1,Pg.10
Canvassers, Solicitors	3
Carpenters and Builders	1
Carpet Cleaning	2
Cemetery Lots	1
Cleaning and Dyeing	1
Coming Events	2
Dancing	2
Dentists	
Detectives	2
Dressmaking	2
Electric Wiring	2
Gas Pipe Cleaning	2
Help—Men, Boys	2
Help—Women, Girls	3
Instruction	2
Lace Curtain Cleaning	2
Lost and Found	1
Millinery	2
Partners	3
Painting	2
Patents	2
Personal	1
Printing, Addressing	2
Professional	2
Roofing Work	2
Rooms	4
Roommates	5
Rooms for Colored	5
Rooms Wanted	5
Salesmen	3
Saleswomen	4
Schools	2
Situations	2
Special Notices	2
Storage, Moving, Express	2
Stoves, Furnaces, Repairs	2
Toilet Articles	
Trade Schools	2
Tuckpointing	2
Undertaking	1
Wall Paper	2

DEATHS

Ahrens, Emma — **Lutz, Maude Evelyn**
Baird, Howard A. — **Mohrmann, Barbara**
Beahringer, Carrie — **Monnett, Neri**
Becht, Susan — **Morgens, Benjamin**
Beine, Charles L. — **Neaf, Ellen**
Benson, Tillie G. — **Noonan, John J.**
Boller, Meta — **Robinson, Joseph**
Brockley, Antonette — **Schafer, Nathalie**
Davidson, James B. — **Seifried, Spoenemann**
Dexter, Charles W. — **Sirenick, Nellie**
Doak, Thelma V. — **Slack, Julia A.**
Dorna, Frank — **Stagno, Mary**
Easton, Willias S. — **Todd, Rev. William James**
Eaves, Catherine — **Wirtel, Henry**
Eisenbach Wendel — **Wirtz, Herman H.**
Goldsmith, Chas. H. — **Woeldike, Anna**
Grigg, Samuel E. — **Youngblood, Minnie Gilliam**
Heil, Edward Sr. — **Zach, Rose Weber**
Huelsmann, August M. — **Williams, Charles**
Hurley, Mary — **Williams, Margaret**
Jostes, Leon E. — **Winkelmeyer, Julius L.**
Kelly, William H. — **Wirtel, Henry**
Kraeger, Harry W. — **Wirtz, Herman H.**
Krause, John — **Woeldike, Anna**
La Panse, E. — **Youngblood, Minnie Gilliam**
Lichter, Irene V. — **Zach, Rose Weber**

AHRENS—Entered into rest on Saturday, Sept. 1, 1928, at 12:30 a. m., Emma Ahrens (nee Heuer), beloved wife of Conrad L. W. Ahrens, dear mother of Alvin F. Ahrens, dear grandmother of Emma and Elvera Ahrens, dear sister of Fred Heuer, dear mother-in-law and sister-in-law, in her sixty-eighth year.

Funeral Tuesday, Sept. 4, at 2:30 p. m. from the residence, 3729 Palm street, to Bethany Cemetery. Deceased was a member of Bethel Evangelical Ladies' Aid Society. (c)

BAIRD—On Saturday, Sept. 1, 1928, at 2:30 a. m., Howard A. Baird, beloved son of Charles and Laura Baird (nee McCoy), and dear brother of Charles Jr., John F., Robert C. and Rosemary Baird, and our dear nephew and cousin, in his twenty-fourth year.

Funeral from residence, 5043 Cabanne avenue, Tuesday, Sept. 4, at 9 a. m., to Bellefontaine Cemetery. A member of M. B. A. (c)

BEAHRINGER—Entered into rest on Friday, Aug. 31, 1928, at 8:30 p. m., Carrie Beahringer (nee Dunning), beloved wife of Henry Beahringer, dear mother of Lorraine, Blanche and Ralph Beahringer and our dear aunt, at the age of 43 years.

Funeral Monday, Sept. 3, at 2 p. m., from residence, 2858A Cass avenue, thence to Calvary Cemetery.

BECHT—On Saturday, Sept. 1, 1928, at 4:20 p. m., Susan Becht (nee Becker), beloved wife of the late Wolfort Becht, our dear mother, mother-in-law, grandmother and great-grandmother, aged 79 years.

Funeral from residence, 819 Dammert avenue, Tuesday, Sept. 4, at 8:30 a. m., to St. Andrew's Church. Interment 88, Peter and Paul's Cemetery. (c)

BEINE—Entered into rest on Saturday, Sept. 1, 1928, at 5:22 a. m., Charles L. Beine of 4906 Palm street, dearly beloved husband of Augusta Beine (nee Koestel), and dear father of Mrs. Ethel Walchli, Mrs. Ernest Hamilton, Justine, Emily and Edna Beine, and our dear brother, brother-in-law, father-in-law, uncle and grandfather, in his sixty-third year.

Remains will lie in state at the Provost chapel, 3710 North Grand boulevard, until Monday, Sept. 3, at 10 a. m. From the same day at 2 p. m. from the Salem Evangelical Church, Shreve and Margaretta avenues, thence to Memorial Park Cemetery. (c1)

BENSON—Entered into rest Friday, Aug. 31, 1928, at Festus, Mo., Mrs. Tillie G. Benson (nee Keck), relict of Jesse W. Benson, survived by three daughters, Mrs. Lucille Edmonds, Festus, Mo.; Mrs. Margaret Stone, Coffeyville, Kan.; Mrs. Violet Offenfort, New Orleans, La.; one granddaughter, Margaret Jean Stone; one sister, Mrs. Fred Showman of Poplar Bluff, Mo.; and a brother, J. A. Keck of Festus, Mo.

Funeral services will be conducted at the Presbyterian Church at Desoto, Mo., at 2 p. m., Sunday, Sept. 2, 1928. Interment Desoto Cemetery. (c7)

BOLLER—Meta, entered into rest Sept. 1, 1928, daughter of Martha Boller, sister of Alma and Albert Boller.

Burial at Mascoutah, Ill. Funeral arrangements not made.

BROCKLEY—On Thursday, August 30, 1928, Antonette Brockley of 2124 Allen avenue, wife of C. C. Brockley, sister of Mrs. F. Bosse and Mrs. William Lenz.

Funeral Monday at 2 p. m. from McLaughlin Parlors, 2301 Lafayette. Interment Sunset Burial Park. (c)

DAVIDSON—Entered into rest Friday, Aug. 31, 1928, James B. Davidson.

Remains in state at Marshall's new funeral parlors, 4469 Washington boulevard. Funeral Tuesday, Sept. 4, 2 p. m. to Valhalla Cemetery. (c2)

DEXTER—Entered into rest Aug 28, 1928, Charles W. Dexter.

Remains in state at Marshall's new funeral parlors, 4469 Washington avenue. Funeral Monday, Sept. 3 at 2 p. m. to Valhalla Cemetery. (c1)

DOAK—On Friday, Aug. 31, 1928, at 11:20 p. m., Thelma V. Doak (nee Williams), aged 20 years, Chouteau avenue, dearly beloved wife of John F. Doak, our dear mother, dear beloved daughter, granddaughter, sister and niece, in her twenty-sixth year.

Funeral from Kriegshauser chapel, 4104 Manchester avenue, Monday, Sept. 3, at 1:30 p. m. Interment Memorial Park.

DORNA—Entered into rest on Friday, Aug. 31, 1928, at 3 a. m., Frank Dorna, beloved brother of Mrs. Julia Kruyzyanowski and Mrs. Josephine Strabowski and Michael Dorna and our dear uncle.

Funeral from Central parlors, 1841 Cass avenue, Monday, Sept. 3, at 9:30 a. m. Interment Calvary Cemetery. (c7)

EASTON—Suddenly on Aug. 30, 1928, at Asheville, N. C., William S. Easton, brother of Mrs. L. E. Walker of St. Louis, Mrs. E. C. Dickmann of Seattle, Wash., Benjamin L. Easton.

Services from C. R. Lupton Mortuary, 4146 Olive st., Monday, 10 a. m. (c)

EAVES—On Saturday, Sept. 1, 1928, Catherine Eaves (nee Barr), of 2238 Indiana avenue, beloved wife of Edward Eaves and dear mother of Virginia and Dorothy May Eaves and daughter of George Barr, and sister of Harry Meyer, in her twenty-fifth year.

Funeral from Peetz funeral home, Lafayette avenue at Longfellow boulevard, Tuesday, Sept. 4, 1928. Interment Valhalla Cemetery. (c)

EISENBACH—Entered into rest on Friday, Aug. 31, 1928, Wendel Eisenbach, dearly beloved husband of Barbara Eisenbach (nee Eggle), dear father of William Eisenbach and our dear brother, brother-in-law, grandfather and uncle, in his sixty-fifth year.

Funeral Monday, Sept. 3, at 1:30 p. m. from O. Suedmeyer chapel, 3934 North Twentieth street. Interment at Frieden's Cemetery. (c)

GOLDSMITH—On Friday, Aug. 31, 1928, at 9 a. m., Charles H. Goldsmith, beloved husband of Emma Goldsmith (nee Schlicker), dear brother of Oscar and Albert Goldsmith, and our dear brother-in-law and uncle, at the age of 53 years.

Funeral Monday, Sept. 3, at 2 p. m. from family residence, 3201 Little Bridge-way, St. Louis County, to Park Lawn Cemetery. (c7)

GRIGG—On Thursday, Aug. 30, 1928, Samuel Edward Grigg, beloved son of Mary and the late Samuel E. Grigg, dear brother of Mary, Susan, J. L. Grigg, Mrs. Daniel G. Smith and Mrs. Ruth Haven.

Funeral Monday, Sept. 3, at 2 p. m. from family residence, 3201 Little Bridgeway, St. Louis County, to Park Lawn Cemetery. (c7)

GRIGG—On Thursday, Aug. 30, 1928, Samuel Edward Grigg, beloved son of Mary and the late Samuel E. Grigg, dear brother of Mary, Susan, J. L. Grigg, Mrs. Daniel G. Smith and Mrs. Ruth Haven.

Funeral Monday, Sept. 3, at 2 p. m. from family residence, 3201 Little Bridgeway, St. Louis County, to Park Lawn Cemetery. (c7)

HEIL—Entered into rest on Friday, Aug. 31, 1928, at 7:30 p. m., Edward Heil Sr., of 1423 Chambers street, dearly beloved husband of Elizabeth Heil (nee Reinwardt), and dear father of Mrs. Kate Reimers, Henry and Joseph Heil, Mrs. Margaret Knechtel, John Heil, Mrs. Frances Hamblin, Julia Heil, Mrs. Emilia Seda, Mrs. Bertha Dannef, Mrs. Elenora Enstall, Charles and the late Edward Heil Jr., and our dear father-in-law, grandfather, great-grandfather, brother and uncle.

The funeral takes place on Monday, Sept. 3, at 8:30 a. m. from Brockland chapel, 1827 Hogan street, to St. Michael's Church, thence to Calvary Cemetery. (c7)

HUELSMANN—Entered into rest on Friday, Aug. 31, 1928, August M. Huelsmann, dear beloved husband of Bridget Huelsmann (nee Bold), dear father of Mary and Charles Huelsmann, dear brother of Mrs. Elizabeth Siebert and Brockland chapel, 1827 Hogan street, to St. Michael's Church, thence to Calvary Cemetery. (c7)

HUELSMANN—Entered into rest on Friday, Aug. 31, 1928, August M. Huelsmann, dear beloved husband of Bridget Huelsmann (nee Bold), dear father of Mary and Charles Huelsmann, dear brother of Mrs. Elizabeth Siebert and Brockland chapel, 1827 Hogan street, to St. Michael's Church, thence to Calvary Cemetery. (c7)

HURLEY—On Thursday, Aug. 30, 1928, Mary Hurley (nee Stanton), beloved wife of John J. Hurley, in her sixty-third year.

Funeral from Peetz funeral home, Lafayette avenue at Longfellow boulevard, Monday, Sept. 3 at 8:30 a. m., to New Cathedral Church. Interment at Calvary Cemetery. (c)

JOSTES—Entered into rest on Saturday, Sept. 1, 1928, Leon E. Jostes, dear beloved son of Clemens and Lulu B. Jostes (nee Williamson), dear brother of Gerald, Joseph and our dear grandchild, aged 3 months and 9 days.

Funeral from Gebken's new chapel, Gravois and Texas avenues, Monday, Sept. 3, at 2 p. m., interment in SS. Peter and Paul's Cemetery.

KELLY—On Saturday, Sept. 1, 1928, William H. Kelly of 4762 Dahlia avenue, beloved husband of Ellen Kelly, dear father of Mrs. Leroy and Helen Kelly.

Notice of funeral later from Peetz funeral home, Lafayette avenue at Longfellow boulevard. Deceased was a member of Fraternal Order of Eagles, Aerie No. 41; Married Men's Sodality of Holy Trinity Church; Victoria Lodge, No. 646, Royal Arcanum and Modern Woodmen of America. (c)

KRAEGER—Suddenly on Friday, Aug. 31, 1928, at 3:30 a. m., Harry W. Kraeger, dearly beloved husband of Hanna Kraeger (nee Klaus), beloved father of Kenneth and Warren Kraeger, son of the late Anna Kraeger (nee Eolter), and our dear brother, brother-in-law, uncle, nephew and cousin in his thirty-fifth year.

Funeral from residence, 819 Dammert avenue, Tuesday, Sept. 4, at 8:30 a. m., to St. Andrew's Church. Interment 88, Peter and Paul's Cemetery. (c)

LA PANSE—Entered into rest on Friday, Aug. 31, 1928, at 12:30 a. m., Elizabeth La Panse of Cahokia, Ill., wife of the late Louis La Panse, dear mother of J. B. Jerome of Cahokia, Ill., and Mrs. C. Crawford of St. Louis, Mo.

Funeral from the Brichler funeral parlors, 126 Collinsville avenue, East St. Louis, Ill., Monday, Sept. 3, at 8:30 a. m. to the Holy Family Church, thence to Old Cahokia Cemetery. (c7)

LICHTER—Entered into rest on Friday, Aug. 31, 1928, at 5 p. m., at her summer home, Petoskey, Mich., Irene V. Lichter, beloved wife of John J. Lichter, and only sister of Mrs. Louis Kellermann of 5340 Nottingham avenue.

Funeral Monday, Sept. 3, at 2 p. m., from the residence, 6849 Waterman avenue, to Mount Olivet Cemetery. (c7)

LUTZ—Entered into rest on Friday, Aug. 31, 1928, Maude Evelyn Lutz (nee Goodman), dearly beloved wife of Herbert W. Lutz, dear mother of Evelyn, Lorraine, Hebert and Geroid Lutz, dear daughter of Mrs. Lilla Baumann, dear sister of Mrs. Lloyd S. Purcell, Fred Goodman, Anna and Lillian Baumann and our dear sister-in-law and aunt.

Funeral from Kriegshauser chapel, 4104 Manchester avenue, on Monday, Sept. 3, at 8:30 a. m., to St. James' Church. Interment Calvary Cemetery.

Kansas City (Kan.) Times, Lawrence (Kan.) Journal and Kansas City Star please copy.

MOHRMANN—Entered into rest on Thursday, Aug. 30, 1928, at 9:50 p. m., Barbara Mohrmann (nee Meyer), of 3740 California avenue, beloved wife of Henry Mohrmann, dear mother of Robert Mohrmann, Theresa Brock (nee Mohrmann) and Leonard Mohrmann, and our dear mother-in-law, grandmother, sister, sister-in-law, aunt and cousin, aged 60 years and 1 day.

Funeral from Wacker-Helderle chapel 3634 Gravois avenue, Monday, Sept. 3, at 1:30 p. m. to New St. Marcus Cemetery. (c7)

MONNETT—Entered into rest on Thursday, Aug. 30, 1928 at 2:30 p. m., Neri Monnett, beloved husband of Nancy A. Monnett, dear father of Douglas N. and Nellie V. Monnett in his seventy-second year.

Funeral from the family residence, 5635 Southwest avenue, Monday, Sept. 3 at 10 a. m. Interment Memorial Park, Greenville, Ill., papers please copy. Kriegshauser service. (c7)

Today's bargains in used articles in today's Want pages.

DEATHS

MORGENS—Entered into rest on Saturday, Sept. 1, 1928, at 4:10 a. m., Benjamin H. Morgens, beloved husband of Mrs. Alice Morgens (nee Dyer), dear father of Hamilton H., Alvin, Norman and Marion Morgens and our dear brother.

Funeral Monday, Sept. 3, 1928, at 2 p. m., from the residence, 2217 South Grand boulevard. Interment Bellefountaine Cemetery. (c7)

NEAF—Entered into rest on Saturday, Sept. 1, 1928, at 2:40 o'clock a. m., Ellen Neaf (nee Flynn), beloved wife of John M. Neaf, dear mother of Martin, John, William, Charles and James Neaf, dear sister of Michael Flynn and our dear grandmother.

Funeral from family residence, 221 South Benhistal avenue, Clayton, Mo., on Tuesday morning, Sept. 4, at 8:30 o'clock to St. Joseph's Church. Interment in Calvary Cemetery.

NOONAN—Entered into rest Saturday, Sept. 1, 1928, at 6:10 a. m., John J. Noonan, beloved husband of Josephine Noonan (nee Sullivan), dear father of Mary Balvin (nee Noonan), Thomas, Walter, Frank and Helen Noonan, dear brother of William, Bartholomew, James P. Noonan and Mrs. Anna Cleeland, and our dear grandfather, father-in-law and uncle, at the age of 60 years.

Funeral Tuesday, Sept. 4, at 8:30 a. m. from family residence, 1414 Sulphur avenue, to St. James' Church, thence to Calvary Cemetery.

ROBINSON—On Friday, Aug. 31, 1928, Joseph Robinson, beloved husband of Alsina J. Robinson, dear brother of John Robinson and our dear uncle and brother-in-law.

Service at residence, 5854 Cabanne avenue, Monday, 2:30 p. m. (c)

SCHAFER—On Friday, Aug. 31, 1928, at 3:45 a. m., Nathalie Schafer, dear mother of Walter J. Schafer, dear sister of Mrs. Francis Hemm and Ulricka Schafer, our dear grandmother, mother-in-law and aunt, in her seventy-eighth year.

Funeral from Southern Funeral home, 6827 Michigan, on Monday, Sept. 3, at 8:30 a. m., to St. Boniface Church, thence to Mount Olivo Cemetery. (c)

SIRENICK—Entered into rest on Saturday, Sept. 1, 1928, at 2:40 o'clock a. m., Nellie Sirenick (nee Reel), beloved wife of the late John J. Sirenick, dear mother of Florence Sirenick and the late John J. Sirenick Jr., our dear daughter, grand-daughter, cousin, niece, daughter-in-law and sister-in-law.

Funeral from residence of her cousin, John J. Martin, 1932A Cass avenue, on Tuesday morning, Sept. 4, at 9:30 o'clock, to St. Lawrence O'Toole's Church. Interment in Calvary Cemetery.

San Antonio (Tex.) papers please copy.

SLACK—On Friday, August 31, 1928, Julia A. Slack (nee Cook), beloved wife of Henry Frank Slack, mother of Roy W. Slack, our dear aunt and cousin.

Remains at McLaughlin Parlors, 2301 Lafayette avenue. Services Sunday 3 p. m., at Lafayette Park Methodist Church, thence to Harrisburg, Ill.

Deceased was a member of Lafayette Park Methodist Church Bible Class No. 1 and Anchor Chapter No. 54, O. E. S. (c)

SPOENEMANN-SEIFRIED—Entered into rest on Saturday, Sept. 1, 1928, at 11 a. m., Elise Spoehemann Seifried of 2726A Missouri avenue, dear mother of Anna and Henry Seifried and our dear mother-in-law and grandmother. Age 64 years.

Remains at Witt Bros Chapel, 2929 S. Jefferson avenue. Funeral Tuesday at 1:30 p. m. to New Picker Cemetery. Deceased was a member of Women's Benefit Association, St. Louis Center No. 70.

STAGNO—Entered into rest on Saturday, Sept. 1, 1928, at 3:45 o'clock p. m., Mary Stagno (nee Mascari), beloved wife of the late Augustino Stagno, dear mother of Michael, Anthony and Vincent Stagno, Mrs. Joseph Capra and the late Mrs. Rose Gillardi, our dear grandmother, great-grandmother, mother-in-law and aunt.

Funeral from the residence of her daughter, Mrs. Joseph Capra, 8205 Garfield avenue, Vinita Park, on Tuesday morning, Sept. 4, at 8:30 o'clock, to St. Rita's Church. Interment in Calvary Cemetery, Chicago (Ill.) and Los Angeles (Cal.) papers please copy.

TODD—Asleep in Jesus, Aug. 31, 1928, Rev. William James Todd, beloved husband of Henrietta Todd (nee Hewitt), dear father of Mrs. Hattie E. Robinson, William C. and Edward J. Todd, and dear grandfather of Winifred C. and Billy Jim Todd, and Forest Robinson, in his seventy-fourth year.

Deceased was a member of Lebanon Lodge No. 77, A. F. and A. M., Steelville, Mo.

Funeral services at Steelville, Mo., Sunday at 2:30 p. m. (c7)

DEATHS

WASHINGTON—Entered into rest on Thursday, Aug. 30, 1928, at 11 o'clock p. m., Marie Josephine Washington, beloved wife of W. F. Washington.

Funeral from Arthur J. Donnelly's parlors, 3846 Lindell boulevard, on Tuesday morning, Sept. 4, at 8:30 o'clock, to Blessed Sacrament Church. Interment in Calvary Cemetery.

WILLIAMS—Entered into rest at residence, 1473 Rowan avenue, Saturday, Sept. 1, 1928, at 10:35 a. m., Margaret Williams, beloved mother of Mrs. Edward Gallagher, Charles A. and the late Lawrence Williams and our dear sister, mother-in-law, grandmother and aunt in her eighty-first year.

Funeral Monday, Sept. 3, at 3:45 p. m., from the George L. Pleitsch chapel, 5966 Easton avenue, to Bellefontaine Cemetery. (c)

WILLIAMS—Entered into rest on Thursday, Aug. 30, 1928, at 5:55 p. m., Charles Williams of 4015 North Eleventh street, beloved husband of Lorena M. Williams (nee Mangraff), dear father of Charles A. Williams, dear father-in-law of Erma W. Williams (nee Moeller), dear son of Mrs. Rachel Williams Hyde, our dear brother, son-in-law, brother-in-law and uncle, in his fifty-second year.

Funeral Monday, Sept. 3, at 2:30 p. m. from Mathew Hermann & Son temporary chapel, northeast corner of Carter and Warne avenues. Interment in Friedens Cemetery. Relatives and friends invited to attend. (c7)

WINKELMEYER—Entered into rest on Friday, Aug. 31, 1928, at 9:25 p. m., Julius L. Winkelmeyer, dear brother of Julia Straub, Christopher and Ida Winkelmeyer in his seventieth year.

Funeral Monday, Sept. 3, at 2:30 p. m., from the residence, 4373 West Pine boulevard, to Bellefontaine Cemetery. (c7)

WIRTEL—Entered into rest on Saturday, Sept. 1, 1928, at 10:30 a. m., Henry Wirtel, dearly beloved son of Joseph and Josephine Wirtel (nee Handel) and dear brother of Stella, Ralph, Bernice, Virginia and Joseph Wirtel, our dear grandchild, nephew, uncle and cousin, in his eighteenth year.

Due notice of funeral from Kutis Chapel, 2906 Gravois av., will be given later.

WIRTZ—Entered into rest on Saturday, Sept. 1, 1928, at 11:55 p. m., Herman H. Wirtz, beloved husband of Johanna Wirtz (nee Oberhaus), dear father of Mrs. Irene Strothkoet, dear father-in-law grandfather, brother-in-law and uncle, age 81 years.

Funeral from the Leidner chapel, 2223 St. Louis avenue, Monday, Sept. 3, at 1:45 p. m., to St. Peters Cemetery. Deceased was a member of Gen. Harding Post, G. A. R., and Jefferson Mutual Benefit Association. (c1)

WOELDIKE—Entered into rest on Saturday, Sept. 1, 1928, Anna Woeldike of 5744 Pershing avenue, beloved sister of Ben H. and Oscar Woeldike, Mrs. E. J. Dienst and Mrs. R. J. Dawson.

Funeral will take place from the Mullen chapel, 5165 Delmar boulevard. Due notice of funeral. (c)

YOUNGBLOOD—At New Orleans, La., Aug. 28, 1928, Minnie Gilliam Youngblood, beloved daughter of Lawrence Gilliam and Minnie Gilliam Carter, dear mother of Coralee Jane, and our dear granddaughter, at the age of 23 years.

Funeral Monday, Sept. 3, at 10 a. m., from Weick Bros.' funeral home, 2201 South Grand boulevard, to New St. Marcus Cemetery. (c)

ZACH—On Thursday, Aug. 30, 1928, Rose Weber Zach, beloved wife of Frank Zach, deceased, dear mother of William Weber, Louise Vanhorn, Rose Jokerst, Anna Bertha Walker, Betty Waters, Alvina Garnier, Lillian Schmalfeld and Fanny Zach, and our dear aunt, mother-in-law and grandmother, in her sixty-sixth year.

Funeral from Peetz funeral home, Lafayette avenue at Longfellow boulevard Monday, Sept. 3, at 8:30 a. m., to St. Vincent's Church. Interment at St. Matthew's Cemetery. (c7)

CARDS OF THANKS

We wish to extend our heartfelt thanks to all who so kindly assisted and for the words of sympathy and beautiful floral offerings extended at the death of our beloved husband and father, Henry A. Mojer.

MRS. ANNA MULLER AND SON.

We wish to express our sincere thanks to the many friends who gave their kindness during the illness and death of our beloved wife, mother and sister, also the Rev. Lange for his consoling words.

MAYER AND ROHEBACK FAMILIES.

We sincerely wish to express our heartfelt feelings to the citizens of Bertrand, Mo., who so kindly tendered their assistance during our bereavements over the loss of our wife and mother. Especially do we wish to thank those who furnished flowers for the occasion.

A. E. KARST AND CHILDREN.

The wife and family of the late Gus Bolt wish to thank the many friends, the Rev. F. H. Krafft, the Bricklayers Union No. 1, the doctors and nurses of the City Hospital and Arthur J. Donnelly's aid the assistants for their kindness and sympathy during their bereavement. (c)

THE BEREAVED FAMILY.

We wish to extend our sincere thanks to the many relatives and friends for their kindness and sympathy extended to us in our hour of sad bereavement in the loss of our dear mother, Mrs. Louise Wahl, for the beautiful floral offerings. We especially thank Father Ziesner of St. Agatha Church, the pallbearers and Hauck & Schmidt funeral directors. (c)

THE WAHL FAMILY.

We hereby express our sincere thanks to the many relatives and friends for their kindness and sympathy shown and the many beautiful floral offerings sent us in the loss of our dear mother. Theresia Eckerle, especially we thank the pallbearers for their services and Rev. Father Stolte for his kind and consoling words. (c)

MR. AND MRS. EDWARD A. KOLB.

I desire to thank all my relatives and friends for the kindness and sympathy shown me in my sad bereavement in the loss of my dear husband, Patrick Winters. I especially thank Rev. P. J. O'Connor for his words of consolation and Rev. N. Pohl for his services; the St. Louis Fire Department Band and members of the department who attended; the pallbearers, Kriegshauser Undertaking Co. for their services and many friends for the beautiful floral offerings. (c)

THE BEREAVED MRS. P. WINTERS.

We wish to express our heartfelt thanks and appreciation of the kindness and sympathy shown us by our relatives and friends during the hour of bereavement in the loss of my dear father, my dear son, and our dear brother, Leo Feldhaus. We especially thank the Rev. Father Schallert of the Holy Trinity Church, for his words of condolence, the pall bearers, and floral remembrance expressed through the beautiful floral offerings.

THE FELDHAUS FAMILY.

IN MEMORIAM

RIEGERT—In loving remembrance of our darling son and brother, Robert Russell Riegert, who departed this life one year ago, Aug. 29, 1927.

In the graveyard softly sleeping.
Where the flowers gently wave,
Lies the one we love so dearly.
In his sad and lonely grave.
Peaceful be

200 BUSINESS AND PROFESSIONAL ANNOUNCEMENTS in These Columns Today.

LOST AND FOUND

Miscellaneous Lost

FLANS—Lost; for bungalow; lost Thursday; reward. PRospect 1319, 3237A Nebraska. (c)

PURSE—Lost; black leather purse in or about Municipal Courts Building. Please return to room 807 Equitable Bldg. Reward. (c)

RADIO TESTING OUTFIT—Lost; in black carrying case, on 19th st., between Hebert and Cass. Call South Side Radio, LAclede 8500. (c)

ROSARY—Onyx and silver; name E. McGaffigon on cross; reward. Call CAbany 7567. (c)

SEAL—Lost; notary public; phone Riverside 5070 or RIverside 1958J.

SHIRTS—Lost; 3, on Natural Bridge rd. between Pine Lawn and Carsonville; reward. Wabash 3853M. (c)

UMBRELLA—Lost; lady's blue silk. Negents auditorium, Thursday noon. Riverside 2209.

1 TANK OF CARBONATED WATER—Lost; please call JEfferson 2817; reward. (c)

Dogs Lost

AIRDALE—Lost; female; short tail; return to 2718 Wyandotte; reward. (c)

BOSTON BULL—Lost; black and white; pinto. Olivia 6058R, reward. (c)

BOSTON BULL—Lost; brown and white; playful. Colfax 6088R. Reward. (c)

BOSTON BULLDOG—Lost; screw tail, name Peggy; reward. Riverside 3947. (c)

BOSTON TERRIER BULL—Lost; male brindle and white spots; liberal reward. C. Combs, 4010 N. 21st.

BOSTON BULL—Lost, or stolen; screwed tail, white breast; name Ruffie. 4020 Columbia. Reward. LAclede 3895.

BULLDOG—Lost; white with tan spots; reward. 1812 Lafayette.

COLLIE—Lost; Sunday; reward. Return to 3614 Paris. Colfax 7201W. (c)

DOG—Lost; Boston bull; male; reward. Phone JEfferson 4609. (c)

DOG—Lost; wire fox terrier; answers to the name of Mike; reward. 4345 West Pine. H. E. Cooke. (c)

GREYHOUND—Lost; male; dark brindle; timid; reward. 3875 Humphrey.

PEKINESE—Lost; black and tan; white and black bushy tail; name Tinto; reward. 3113 Leola. (c)

POLICE DOG—Lost; answers to name of Bimk; reward. Call FProspect 9190. (c2)

POLICE DOG—Lost; Sunday, 7th and Park; pet; named Queenie; reward. GArfield 1406. (c)

POLICE DOG—Lost; Sunday; Seventh and Park; pet; named Queenie; reward. GArfield 1406. (c)

SMALL BULL DOG—Lost; bearing Horton, Kan., license, 5241 Cates.

Jewelry Lost

BAR PIN—Lost; filigree, with diamond, Wednesday. Grand, Wellston car or Woodson rd. car. LAclede 0240. Reward. (c46x)

BAR PIN—Lost; between 3800 Botanical and 4400 Magnolia; has diamond between two sapphires; reward; return to 3800 Botanical. Prospect 2727. (c)

BASKET—Lost; will party taking basket at Forest Park Highlands Friday return keepsake, forks, initials T. and spoons. $5 reward questions asked. 4337 Shaw. GIand 3583J. (c)

PIN—Lost; Kappa Alpha fraternity. GRand 4054W; reward. (c)

RINGS—Lost; 2; diamond; 1 with purple stone; both white gold mountings; between Fairgrounds and Elmbank av.; reward. COlfax 8307. (c)

STICKPIN—Lost; diamond shape; set in diamond, platinum; reward. DElmar 7118.

WATCH CHAIN—Lost; white gold clasp, broke; reward. LAclede 5481. (c7)

WATCH—Lost; Waltham, Friday night; 15-jewel; reward. FAirview 307. (c)

WATCH FOB—Lost; 3412 J. R. J.; also Elk's tooth; lost in Carondelet Park; reward. Riverside 9030W. (c)

WATCH—Lost; gold; chain attached; open faced Gruen, with initials H. B. on back; liberal reward. Notify Henry E. Haas, 1117 Title Guaranty Bldg.

WATCH—Lost; small, gold, Elgin, on black leather wrist strap; valued as keepsake at or between Forest Park and Forest Park Highlands. Finder please call TRinity 2453W. (c)

WRIST WATCH—Lost; ladies' white gold; Friday night, Grand and Bradley. Return to 6348 Maurice; reward. (c)

WRIST WATCH—Lost; ladies'; Mansfield; 6 sets; 10th and Pine, 7th and St. Charles; reward. COlfax 7209W. (c)

WRIST WATCH—Lost; ladies'; Elgin; Friday night between Taylor and Euclid on McPherson. Mrs. Charles Seymour, DElmar 6084.

Found

BLACK SOW—Found. Otto Breite, R. R. 30 Box 62, Baden.

FOUND—Maltese Spitz dog; old; heavy; found on highway 61; for information, call 7419 Paris. (c)

MONEY—Found; Aug. 18, 1928; on Washington av. Box F-361, Post-Dis. (2)

BUSINESS CARDS

BRICKLAYING & TUCKPOINTING

BRICKLAYING, any kind, contract. PRospect 8177, EVergreen 1372. (c39)

BRICK WORK, odd job, thousand or contract. Call LIndell 1176J.

BRICKLAYING — And alterations; tuckpointing, chimneys rebuilt in 1724 Elliot. LIndell 3811. (c)

BRICKLAYING—And alterations; tuckpointing, plastering, chimneys, rebuilt. 1724 Elliot. LIndell 3811. (c)

BRICK WORK—And general building repairs. Boland Const. Co. COlfax 7389W. (c99)

BRICK WORK—Tuck pointing, chimney repairing, concreting. 4137 Olive. LAclede 6533. (c63x)

TUCK POINTING, staining waterproofing, 2901 S. 18th. LAclede 6135. (c8)

TUCK POINTING—Plastering, chimneys rebuilt. EVergreen 1458. COlfax 0286J. (c)

TUCKPOINTING — Chimney building, caulking, staining. Herchert, Riverside 4254W. 5353J Itaska. (c99)

TUCKPOINTING—Cleaning, staining brick work, damp walls prevented. Colfax 8014.

TUCKPOINTING—Chimneys rebuilt, staining, waterproofing; reasonable rates. Giese, Hiland 7140. (c)

TUCKPOINTING—Staining, striping, waterproofing, good work, right prices. PRospect 2654. (c8x)

TUCKPOINTING—Bricklaying, plastering, staining, painting and general repairing of all kinds. L. Kaufman, 6139 Elizabeth. Hiland 8145. (c99)

TUCKPOINTING, STAINING, CHIMNEY REBUILDING

Topping a specialty; stone foundations tuckpointed; prices reasonable. Call Sunday mornings and evenings between 6 and 8.

SUSANKA BROS.

3839A Ohio LAclede 5750 (99)

CARPENTERS AND BUILDERS

ALTERATIONS—General contracting concrete and screen work. EVergreen 4494. (c8)

ALTERATIONS—Bungalows, flats, garages, porches, brick or frame, quick service, good work. Riverside 3037. (c)

ARCHITECTS AND BUILDERS — General plan work and building or repair work by E. B. Contracting Co. Call COlfax 7526. Work guaranteed. (c)

BUILDER will furnish plans and estimates on bungalows and flats. Hiland 3660. (c99)

CALL Weber, TYler 2836J, House, garage, fence repairing and altering. (c)

CARPENTER, contractor, builder; alteration of all kinds. GRand 4739. (c99)

CARPENTER—New and repair. E. Meisner, 5605 Labadie. EVergreen 4777. (c96)

CARPENTER—New and repair. E. Meisner, 5605 Labadie. EVergreen 4777. (c96)

CARPENTER—Non-union, 65c per hour. DElmar 1216W. (c)

CARPENTER—Builder, flats, bungalows, garages, alterations, general repairs. Hiland 2708. (14)

CARPENTER WORK—All repairs, alterations, remodeling, garages, porches; 80c hour or contract. 3703A Wisconsin.

CARPENTER — Repairs, papering and painting porches, garages, chimney tuckpointing. PRospect 7396; work guaranteed.

FLOORS laid, surfaced, finished; old floors made like new. Victor 3611M. (c)

HARDWOOD floors laid, surfaced, finished; old floors renewed anywhere. Lindell 8432. W. Suit.

GARAGE, $98.50

Steel, frame, brick or concrete block garages; get our prices. Lindell 2245.

GARAGE, 18x18.

$155 cash; terms, $10 down; sleeping porches; alterations, repairs; best workmanship. DAMON, Hiland 7800.

GARAGE, 18x18.

$155 cash; terms, $10 down; sleeping porches; alterations, repairs; best workmanship. DAMON, Hiland 7809. (c62)

GARAGE 18x18.

$155 cash; terms, $10 down; sleeping porches, alterations, repairs; best workmanship. DAMON, Hiland 7800. (c63)

CARPET CLEANING—UPH'LS'G

RUGS—9x12, chemically cleaned, $2.50. Missouri Rug-Carpet Cleaners, CAb. 5029.

UPHOLSTERING, painting, old and new; estimates cheerfully given. COlfax 3787J.

CONCRETE & CEMENT WORK

ALTERATIONS, general repairs, plastering, lathering, stucco and cement work; by day or job; estimates given. Colfax 4397.

CEMENT, driveways, porches, basement floors. Morris, JEfferson 8350. (c62)

CEMENT, driveways, porches, basement floors. Morris, JEfferson 8350. (c62)

CONCRETE WORK — All kinds; guaranteed. Get our prices. Lindell 2245. (c)

CONCRETE floors, sidewalks, steps; price low. Victor 4576J. (c99)

CONCRETE walks, foundations, floors. Moors, 6228 Greer. EVergreen 4235. (c99)

GRANITOID and concrete; any kind; first-class; reasonable. TYler 1802. (c99)

GRANITOID work promptly done; jobbing especially. 3015 Semple. EVergreen 3115.

GRANITOID WALKS—Cellar floors, etc.; reasonable. CAbany 8827. (c8)

DEMOTHING

HAVE YOU MOTHS

In Your Upholstered Furniture or Rugs?

By our special process of fumigation, the same as that adopted by the United States Government, we guarantee the absolute extermination of all moth and insect life.

Phone for representative to call.

Ben. A. Langan

Fireproof Storage Co.

52ND & DELMAR

ELECTRIC WIRING, ETC.

A. A. SCHLOUGH does electric work very reasonable. Call COlfax 6449. (c)

AT WIRING of all kinds; new 4 rooms, with switches, $24. Riverside 6392J.

CALL COlfax 3743; old housewiring; reasonable. F. Schmidt, 4548 Fair. (c99)

COMMERCIAL WIRING and motor repairing; quick service. Wright Electric Co., 207 N. 3d st. MAin 4858-59. (c99)

ELECTRIC wiring and repairing fixtures; reasonable. FOrest 3140. CEntral 3891. (c92)

FOR new and old house wiring, call A. H. BORCHERDING, 3939 Virginia av. Lakeside 2163. Cash or terms. (c83)

QUICK service on house wiring; all work guaranteed. Wright Electric Co., 207 N. 3d. MAin 4858-59. (c99)

WIRING—$2 per room and up; fixtures cheap; quick service. 1507 Vail. Victor 1817. MeWhirter. (c99)

WIRING fixtures, repairing. J. F. Brehler, 4042 N. Newstead. COlfax 7859J. (c99)

$15 WIRES 3 rooms, with fixtures. GRand 7239W. Riverside 4435. (c62)

EXCAVATING

EXCAVATING AND GRADING—At a reasonable price. PArkview 3208R. (c)

GAS PIPE CLEANERS

GAS PIPES cleaned, $2; stoves connected, $1.50; work guaranteed. S. J. Hurley, 4a filter, 3412 JEfferson 8078. (c92)

LAUNDRY AND CURTAIN CLEANING

LACE CURTAIN CLEANING, EXCLUSIVELY. MRS. M. BOLD, PHONE CAbany 7368. (c99)

MISCELLANEOUS NOTICES

ANY plastering to be done. Call EVergreen 6378. Schaffner. (c99)

BUGS KILLED by fumigating; guaranteed satisfaction; $1 per room. JEfferson 4721.

CLEANOMINO PLASTERING, painting; reasonable. 2625 N. Taylor. DElmar 3994M. (c4)

FREE DIRT—EVergreen 6553. (c)

FURRIER AIREDY; remodel jackets, coats, collars, etc. Lederer, 3218A Fortis. (89)

GUTTERING, spouting, furnaces repaired; reasonable price. Victor 2488W. (c99)

PLASTERING and patch work; reliable. Call Gaston, LIndell 6091W. (c62)

PLASTERING—New and old work. Continental Plastering Co., LAclede 4885. (c99)

PLASTERING—Patchwork, work guaranteed. CEntral 9319. COlfax 8012. (c)

PLASTERING; immediately finished; best of work. Maim. DElmar 2649. (c8)

PLASTERING—Tuck pointing, granitoid, brick work and general contractor at reasonable prices; all first-class work; all orders promptly attended to. Sundays and nights, Lindell 9309; week days, Lindell 1459. English. (c99)

STUCCO, plastering, cement, crafiex, chimneys, leaky basement, waterproofed, roofs repaired and tarred. CAbany 0429. (4)

STEEL GARAGE, $98.50.

Guttering, spouting and all sheet metal work. Call Lindell 2245.

PAINTING

ALL painting done reasonable; good work, best materials. EVergreen 2275.

CAREFUL WORK—Best material, prices right; prompt. EVergreen 6365.

ELIW. BREDEMEIER—Painting. PRospect 2418. (c99)

EXPERT painting and general carpenter work by day, hour or contract; low figures. Riverside 1463. (c)

HOUSE PAINTING—Expert interior decorator; enameling, paper hanging. Klein Decorating Co., 1052 Hamilton. CAbany 0845. (c99)

PAINTING and paper hanging; reasonable. Lang, Victor 4173W. (c99)

PAINTING—Non-union, 65c hours or contract. DElmar 1216W.

PAINTING—Graining and marbeling; also upholstering; work guaranteed. Riverside 5764.

PAINTING—Exterior and interior; pure lead and oil used; work reasonable. PRospect 7396.

PAINTING AND PAPER HANGING — Reasonable. PArkview 3560M. 3654 Cote Brilliante.

PAINTING—Interior and exterior; graining, enameling. Schrader & Gruber. PRospect 2648. Riverside 3053M. (c99)

PAINTING — Interior and exterior; pure lead and linseed oil. Kuhlman & Sons, 3715 Sarah. COlfax 6910. (c99)

NOW is the time to have your painting and decorating done. W. J. McGraw, 4123 Shaw. GRand 6126. (c99)

PLUMBERS

BATHROOMS installed, $150 up; repair work reasonable. DElmar 0053. (c)

BATHROOMS, gas heaters installed; repairing. T. J. Johmann, 3118 Osceola. Riverside 0589J. (c99)

BATHROOMS installed, $150 up; hot water boilers and pipes covered; save heat; radiators painted; reasonable prices. Phone COlfax 2319R.

BATHROOMS installed; new or old; we specialize in overhauling and plumbing; repair work given prompt attention; work guaranteed, city or country. LAclede 5777. (c99)

HEATING REPAIRS—Hot water or steam. DElmar 1216W. (c)

HENDERSON PLUMBING—New, repair, remodel. 2750 Sidney. Victor 0544M.

MONROE PLUMBING CO., registered and bonded, city or country. EVergreen 2808. (c99)

PLUMBER wants work from property owners. LIndell 5381W. (c99)

PLUMBING installed; new and old work reasonable; registered. Victor 5302W. (c)

PLUMBING AND HEATING—Nonunion; registered everywhere; repairing and overhauling work; reasonable. Berger, 1231 Hamilton. PArkview 4586.

PRINTING AND ADDRESSING

BUSINESS CARDS, 1000, $2.50; case free. Century Printing Co., 715 N. 4th. (c99)

ROOFING WORK

LET us reroof your house, nothing down, 24 months to pay. Call PArkview 0887. (c99)

STORAGE, MOVING, EXPRESS

BLUE LINE EXPRESS—Autos hauled. JEfferson 0885.

BONDED moving company; moving $8, $12, storage $1. Victor 1214. (62)

CITY MOVING, $3; long distance, 50c per mile; large, new trucks. GArfield 1637. (c)

FIDELITY STORAGE CO., CEntral 0821. 710-20 N. 20th; fireproof storage, moving and packing; rates as reasonable as your nearest mover. (c)

FIREPROOF storage, $1; moving $3 hour. Victor 1817. 18th-Lafayette.

HAULING Wtd.—By man with new Chevrolet trucks. Riverside 7564W. Call Sunday before 9 a. m. or after 6 p. m. (c)

WE are bonded movers; 6 rooms, $18. F. Jones. JEfferson 4163. (c99)

STORAGE, MOVING, EXPRESS

General Warehousing Co.

STORING—MOVING, SHIPPING

THE LARGEST IN THE CITY.

The lowest postcard rates to any point. The finest intercity van service. The lowest fire rate on storage.

Euclid at Delmar. FOrest 4300. (c62)

STOVE AND FURNACE REPAIRS

ANY make furnace installed, cleaned, repaired. Call Mercer, 4119 Castleman, GRand 1482. (c99)

ANY old chimney or furnace made to draw; tuck pointing and repairing. Hudsou & Breslin, 3217 Cass. LIndell 2261W. (c99)

CHIMNEYS SWEPT from top down; tuckpointed; furnaces installed, cleaned, repaired. Thos. Hoover, LAclede 1503. (c99)

FURNACES repaired, reasonable; cleaned, $2.50; work guaranteed. Lindell 1404W.

FURNACES cleaned, $3.00; repaired, installed; chimneys cleaned; tuckpointing. PArkview 3883R.

STOVE—FURNACE—REPAIRS

FIRE-PLACE FIXTURES.

"FORSHAW." 109 N. 12TH. (c8)

BRAUER 316 N. THIRD

NEAR OLIVE

STOVE AND FURNACE REPAIRS (c8)

WALL PAPER; CLEANING, ETC.

ALL rooms papered, $5; painting and plastering; reasonable. EVergreen 7171. (c)

ALL ROOMS CLEANED, $1; work guaranteed. LIndell 3473. (c99)

ANY SIZE ROOM PAPERED, $6; paper included; painting, GArfield 1895. (4)

DECORATING—Done at once; reasonable. Guaranteed. (We know them.) FOr 4242W

PAPER HANGING—First-class, reasonable prices. FOrest 2885. Erickt (c8)

PAPERING—$5 room and up; also painting. GRand 4808. (c8)

PAPER HANGING and cleaning, with or without paper. Victor 2488W.

PAPERHANGING—$5 room; work, paper included. PArkview 8801. (c)

PAPERING DONE—With or without paper; patch plaster. Victor 1764.

PAPERHANGING done reasonable; prompt service. FRospect 7490.

PAPER HANGING—Do work myself. Riverside 2905W. 5103 Ross.

PAPER HANGING—$5 room; work, paper included. COlfax 8433J. (c99)

PAPER HANGING done in exchange for anything of value. JEfferson 1578. (62)

PAPERHANGING—Room $3 and up. Call Hiland 4538. (c99)

PAPER HANGING—20c roll—or contract; patch plastering. FOrest 3389.

PAPERHANGING—Rooms papered, $5 up; do work myself. 3937 Shaw. (c99)

PAPER HANGING—Rooms, $3 up; guaranteed. Victor 4793W, 1514 S. 12th. (c99)

PAPER HANGING and job plastering; reasonable. Collins, 3854 Lucky. LIndell 4489. (c62)

PAPERHANGING—Look, papering $5 up, 24-hour service. Missouri Decorating Co. CAbany 6720W. (c99)

PAPER HANGING—Cleaning; reasonable. Schlueter, 6380 Glenmore. EVergreen 6355. (c99)

PAPER HANGING—Cleaning. Call Burton, GRand 2570J, 4241 Shenandoah. (c62)

PAPERING, painting; do work myself; no middleman's profits. 2337 Geyer, Victor 1460R. Hill, Davis.

PAPER HANGER—We do our own work, no middle man; prices reasonable. Louis Todt & Sons, 3827 St. Louis. LIndell 4858.

ROOMS papered, not over $6. Darnell. COlfax 6836W.

ROOMS PAPERED, $6; do work myself. Lang, LIndell 4681W. (c99)

ROOMS papered, $5; painting, scraping, plastering. Murray, PArkview 3883R.

ROOMS papered, $5 up, including paper. Chandler, 1412A North Market. TYler 1842J. (c99)

SOUTH SIDE CLEANING CO. — Rooms, $1; work guaranteed, GArfield 7350. (c23)

AT PAPER CLEANING, $1 a room, guaranteed. Victor 0121W. (c)

AT PAPER HANGING, $4 room up; cleaning, 75c; samples shown. PArkview 6727J.

FOR results in papering or cleaning, call EVergreen 6388. 3 rooms and bath, $27.50; 1928 samples. (c99)

NOT OVER $5 for papering rooms. Painting windows, 50c. COlfax 6836W. (c99)

WALL PAPER CLEANING—Expert cleaning, 75c; hanging, $5 up. CAbany 7916J.

A NEAT guaranteed job; 4 rooms, bath, papered, $32.50; estimate on other work cheerfully given. FOrest 1441W. (c99)

$3.00 FOR papering rooms; painting guaranteed; do work myself. John Botz, 400 Lamp. Victor 1395W.

A WONDERFUL BOOK at reduced prices; 1928 samples; painting and refinishing furniture. Murkin Decorating Co., 3707 S. Kingshighway. RIverside 3704. (c8)

FALL BOOKS

Now ready. Stock complete; for paperhangers only. Call or phone for a set.

Becker Wall Paper Co.

3212 Easton JEfferson 0486.

WEATHERSTRIPPING

ALL bronze weather stripping, $2 and $2.50 per window; doors, $4. Canadian Weather Strip Co., Hiland 6958. (c99)

WE weatherstrip your windows, both upper and lower sash in all copper for $6; we weatherstrip your door for $4. Call Hiland 6958. Canadian Weatherstrip Co. (c99)

PROFESSIONAL

ATTORNEYS—COLLECTIONS

JOHN B. SMITH, Lawyer, 319-20 Fullerton Bldg.

DANCING

ADAMS STUDIO—4614 Delmar—Collegiate and plain dancing taught private, daily, evenings, Sunday; results positively guaranteed; special arrangements made for out-of-town people. DElmar 6059.

ALL lessons given by Grace Lawler; specialist in ballroom dancing; assistant teacher by request; lessons any hour; also Sundays. Phone or just come in for any other information or for your first lesson; dancing guaranteed. Call Grace Lawler, FOrest 6780. Studio, 3026 Delmar.

GENEVIEVE FENDER announces for information regarding reopening of her classes for children in fancy dancing, expression and complete stage training. Call CAbany 4011R. (c)

KENDALL-CAMP DANCE—Studio of the stage, announces a class in tap and step dancing on Mondays and Thursdays from 7 to 8 p. m. Call at studio or call JEfferson 2450 for enrollment. Write for a copy of Stage Dancing by Kendall-Camp which explains every detail of stage dancing.

LEARN to dance; 4 private lessons, $5; results guaranteed; individual class instruction every Tuesday and Friday nights. Castle Ballroom, 2839 Olive. LIndell 8838.

Murry's $25 Opportunity

Dancers are in demand. Our guaranteed course of stage training, including buck and wing, soft shoe, eccentric and waltz clog dancing, enables you to secure positions upon completion of course and all you pay is $25. Murry's School of Guaranteed Results Studio, 3 Odeon Bldg. JEfferson 0170.

PRIVATE instructions in ballroom dancing, any hour; classes Monday and Friday evening, 8 p. m. La Paz Ballroom, 4490 Delmar. DElmar 1485. Lindell 6009W.

FALL CLASSES NOW FORMING

In Tap, Acrobatic, High Kick and American Specialties.

Positions Guaranteed.

Children's classes afternoons and evenings. Enroll now at the

DENNY MADDEN STUDIOS

220 Saum Bldg., Grand and Franklin. Phone LIndell 3120.

DETECTIVES

DETECTIVE SNYDER does shadowing and investigating. 4633 Newberry. DEl. 2644.

DETECTIVE, LADY—Expert, thoroughly experienced; competent, reliable, strictly confidential. Miss Jackson, 4342 Lindell. JEfferson 9295. (33)

DRESSMAKING—MILLINERY

BRUGGEMAN, Ladies' tailor; coats; remodeling, reasonable. 3809 Delmar, CAbany 7176.

DRESSMAKING and remodeling; reasonable prices. Hiland 8554. (c99)

STORAGE, MOVING, EXPRESS

General Warehousing Co.

STORING—MOVING, SHIPPING

THE LARGEST IN THE CITY.

The lowest postcard rates to any point. The finest intercity van service. The lowest fire rate on storage.

Euclid at Delmar. FOrest 4300. (c62)

STOVE AND FURNACE REPAIRS

ANY make furnace installed, cleaned, repaired. Call Mercer, 4119 Castleman, GRand 1482. (c99)

ANY old chimney or furnace made to draw; tuck pointing and repairing. Hudsou & Breslin, 3217 Cass. LIndell 2261W. (c99)

CHIMNEYS SWEPT from top down; tuckpointed; furnaces installed, cleaned, repaired. Thos. Hoover, LAclede 1503. (c99)

FURNACES repaired, reasonable; cleaned, $2.50; work guaranteed. Lindell 1404W.

FURNACES cleaned, $3.00; repaired, installed; chimneys cleaned; tuckpointing. PArkview 3883R.

STOVE—FURNACE—REPAIRS

FIRE-PLACE FIXTURES.

"FORSHAW." 109 N. 12TH. (c8)

BRAUER 316 N. THIRD

NEAR OLIVE

STOVE AND FURNACE REPAIRS (c8)

WALL PAPER; CLEANING, ETC.

ALL rooms papered, $5; painting and plastering; reasonable. EVergreen 7171. (c)

ALL ROOMS CLEANED, $1; work guaranteed. LIndell 3473. (c99)

ANY SIZE ROOM PAPERED, $6; paper included; painting, GArfield 1895. (4)

DECORATING—Done at once; reasonable. Guaranteed. (We know them.) FOr 4242W

PAPER HANGING—First-class, reasonable prices. FOrest 2885. Erickt (c8)

PAPERING—$5 room and up; also painting. GRand 4808. (c8)

PAPER HANGING and cleaning, with or without paper. Victor 2488W.

PAPERHANGING—$5 room; work, paper included. PArkview 8801. (c)

PAPERING DONE—With or without paper; patch plaster. Victor 1764.

PAPERHANGING done reasonable; prompt service. FRospect 7490.

PAPER HANGING—Do work myself. Riverside 2905W. 5103 Ross.

PAPER HANGING—$5 room; work, paper included. COlfax 8433J. (c99)

PAPER HANGING done in exchange for anything of value. JEfferson 1578. (62)

PAPERHANGING—Room $3 and up. Call Hiland 4538. (c99)

PAPER HANGING—20c roll—or contract; patch plastering. FOrest 3389.

PAPERHANGING—Rooms papered, $5 up; do work myself. 3937 Shaw. (c99)

PAPER HANGING—Rooms, $3 up; guaranteed. Victor 4793W, 1514 S. 12th. (c99)

PAPER HANGING and job plastering; reasonable. Collins, 3854 Lucky. LIndell 4489. (c62)

PAPERHANGING—Look, papering $5 up, 24-hour service. Missouri Decorating Co. CAbany 6720W. (c99)

PAPER HANGING—Cleaning; reasonable. Schlueter, 6380 Glenmore. EVergreen 6355. (c99)

PAPER HANGING—Cleaning. Call Burton, GRand 2570J, 4241 Shenandoah. (c62)

PAPERING, painting; do work myself; no middleman's profits. 2337 Geyer, Victor 1460R. Hill, Davis.

PAPER HANGER—We do our own work, no middle man; prices reasonable. Louis Todt & Sons, 3827 St. Louis. LIndell 4858.

ROOMS papered, not over $6. Darnell. COlfax 6836W.

ROOMS PAPERED, $6; do work myself. Lang, LIndell 4681W. (c99)

ROOMS papered, $5; painting, scraping, plastering. Murray, PArkview 3883R.

ROOMS papered, $5 up, including paper. Chandler, 1412A North Market. TYler 1842J. (c99)

SOUTH SIDE CLEANING CO. — Rooms, $1; work guaranteed, GArfield 7350. (c23)

AT PAPER CLEANING, $1 a room, guaranteed. Victor 0121W. (c)

AT PAPER HANGING, $4 room up; cleaning, 75c; samples shown. PArkview 6727J.

FOR results in papering or cleaning, call EVergreen 6388. 3 rooms and bath, $27.50; 1928 samples. (c99)

NOT OVER $5 for papering rooms. Painting windows, 50c. COlfax 6836W. (c99)

WALL PAPER CLEANING—Expert cleaning, 75c; hanging, $5 up. CAbany 7916J.

A NEAT guaranteed job; 4 rooms, bath, papered, $32.50; estimate on other work cheerfully given. FOrest 1441W. (c99)

$3.00 FOR papering rooms; painting guaranteed; do work myself. John Botz, 400 Lamp. Victor 1395W.

A WONDERFUL BOOK at reduced prices; 1928 samples; painting and refinishing furniture. Murkin Decorating Co., 3707 S. Kingshighway. RIverside 3704. (c8)

FALL BOOKS

Now ready. Stock complete; for paperhangers only. Call or phone for a set.

Becker Wall Paper Co.

3212 Easton JEfferson 0486.

WEATHERSTRIPPING

ALL bronze weather stripping, $2 and $2.50 per window; doors, $4. Canadian Weather Strip Co., Hiland 6958. (c99)

WE weatherstrip your windows, both upper and lower sash in all copper for $6; we weatherstrip your door for $4. Call Hiland 6958. Canadian Weatherstrip Co. (c99)

PROFESSIONAL

ATTORNEYS—COLLECTIONS

JOHN B. SMITH, Lawyer, 319-20 Fullerton Bldg.

DANCING

ADAMS STUDIO—4614 Delmar—Collegiate and plain dancing taught private, daily, evenings, Sunday; results positively guaranteed; special arrangements made for out-of-town people. DElmar 6059.

ALL lessons given by Grace Lawler; specialist in ballroom dancing; assistant teacher by request; lessons any hour; also Sundays. Phone or just come in for any other information or for your first lesson; dancing guaranteed. Call Grace Lawler, FOrest 6780. Studio, 3026 Delmar.

GENEVIEVE FENDER announces for information regarding reopening of her classes for children in fancy dancing, expression and complete stage training. Call CAbany 4011R. (c)

KENDALL-CAMP DANCE—Studio of the stage, announces a class in tap and step dancing on Mondays and Thursdays from 7 to 8 p. m. Call at studio or call JEfferson 2450 for enrollment. Write for a copy of Stage Dancing by Kendall-Camp which explains every detail of stage dancing.

LEARN to dance; 4 private lessons, $5; results guaranteed; individual class instruction every Tuesday and Friday nights. Castle Ballroom, 2839 Olive. LIndell 8838.

Murry's $25 Opportunity

Dancers are in demand. Our guaranteed course of stage training, including buck and wing, soft shoe, eccentric and waltz clog dancing, enables you to secure positions upon completion of course and all you pay is $25. Murry's School of Guaranteed Results Studio, 3 Odeon Bldg. JEfferson 0170.

PRIVATE instructions in ballroom dancing, any hour; classes Monday and Friday evening, 8 p. m. La Paz Ballroom, 4490 Delmar. DElmar 1485. Lindell 6009W.

FALL CLASSES NOW FORMING

In Tap, Acrobatic, High Kick and American Specialties.

Positions Guaranteed.

Children's classes afternoons and evenings. Enroll now at the

DENNY MADDEN STUDIOS

220 Saum Bldg., Grand and Franklin. Phone LIndell 3120.

DETECTIVES

DETECTIVE SNYDER does shadowing and investigating. 4633 Newberry. DEl. 2644.

DETECTIVE, LADY—Expert, thoroughly experienced; competent, reliable, strictly confidential. Miss Jackson, 4342 Lindell. JEfferson 9295. (33)

DRESSMAKING—MILLINERY

BRUGGEMAN, Ladies' tailor; coats; remodeling, reasonable. 3809 Delmar, CAbany 7176.

DRESSMAKING and remodeling; reasonable prices. Hiland 8554. (c99)

DRESSMAKING—MILLINERY

DRESSMAKING — Estelle Cox, velvet coats, gowns, ensembles, vogue styles; teaching class also. 630 N. Union. FOrest 5353R.

FURS REPAIRED, cleaned refined; reasonable. Colfax 4929W. 3937 Kossuth. (c83)

INSTRUCTION

ACT now and earn a big salary this fall; learn beauty culture, taught by experts. $25 monthly. 356 N. Boyle. (c99)

ADULTS of neglected education, call Mrs. Dodson, FOrest 5298, 5337 Cabanne av.

ALL methods of beauty culture taught by experts; learn and earn; terms, $25 monthly; day, night. 359 N. Boyle. (c99)

BOYD SHORTHAND IN 30 DAYS.

Taught since 1919. EVergreen 2795.

BRIDGE INSTRUCTION—$1 per lesson. 3142 Lackland. LAclede 1733.

BRIDGE lessons given; enjoy your spare time. FOrest 2437. (c99)

BRIDGE, HAUGHT—In classes; also individual lessons. Lindell 3155.

COMPTOMETER AGENCY SCHOOL—Day and evenings; 8 weeks' course; enroll any time; free employment service. Write for booklet. 520-9 Loudeman Bldg. (c99)

COMPLETE course in chiropractic and spinography (X-ray); day and night classes the year around; enroll now. Write for catalogue. Missouri Chiropractic College, 700 N. Grand. (c99)

COTTAGE HOME: $500 down, balance easy terms; hot-water heat; garage. Box F-392 Post-Dispatch.

GIRLS to learn beauty culture; day-evening. Special terms. Talbot's, 1219 North Taylor.

LADIES—Learn hairdressing, manicuring, marcelling, beauty culture; big future; day and night classes. St. Louis Academy of Beauty Culture, 2d floor, 804 Pine. (c8)

LASALLE EXTENSION UNIVERSITY BUSINESS MANAGEMENT COURSE; NEVER BEEN USED; COST $150; WILL SELL FOR $50. BOX F-174, P.-D. (c53)

LEARN the art of making wax flowers; reasonable. LAclede 9483. (83)

LEARN BEAUTY CULTURE — We will train you right. Send for free catalogue. Moler System, 810 N. 6th st. (c8)

LESSONS given in French, Latin, English, Forest 4918M. Translations sold. (c99)

MEN—25-55; $1800-$3000; first year; Government prohibition agents. Investigators; full particulars and sample examination coaching free; write immediately. Franklin Institute, Dept. 840-M, Rochester, N. Y.

MEN earn up to $250 monthly, experienced as railway traffic inspectors; we assist you to position after completion of 3 months' home study course or refund your money; promotion rapid; write for free booklet CM-71. Standard Business Training Inst., Buffalo, N. Y.

MOTHERS—Instructions to break baby of sucking thumbs; stamp for particulars. C. Elena Allen, 10 N. Zunis av., Tulsa, Okla.

SCHOLARSHIP—One year; law course; very reasonable. Call TYler 3413. (c)

SCIENTIFIC beauty culture taught by authorized Marinello instructors. 4479 Washington. DElmar 6060. (c)

SIGN painting; qualify for permanent Government job; $140-$250 month. Call or write. Cement Inst., 1203 Arcade Bldg. (c8)

TEACHER Wtd.—On arithmetic; for 3 weeks, 2 nights a week. Box D-85, P.-D.

TEACHERS Wtd.—Holding Bachelor's, Master's and Doctor's degrees for high school and college vacancies; salaries $1000 to $4000. Fisher Teachers' Exchange, Syracuse, La.

THE ACME TEACHERS' AGENCY needs teachers; good positions in 30 states. Write for free copy "Short Stories About Salaries," 702 Healey Bldg., Atlanta, Ga.

TWENTY-FIVE dollar tuition; Speed-Writing School day or night; half price. CAbany 2699J.

Trade Schools

HIGH SCHOOL GRADUATES—Boys to attend high school; trade; tuition paid, also definite wages for attending with periodical increases; position guaranteed on graduation of 6 months' school; you must be bright, of good character, and able to furnish satisfactory references; a real opportunity for a boy with ambition to secure a good trade. Call Lindell 3155.

INCREASE YOUR EARNINGS

Train at once for master auto mechanics or shop foreman; day training only 4 months; evening training 8 months; graduates placed. Call or write H. H. Walton, room 203, N. Y. A. 16th and Locust. Endorsed and sponsored by the St. Louis Automobile Dealers' Association. (c83)

LINOTYPE—Now is the time to register for our fall and winter term. This term starts Sept. 15. The Franklin School of Printing, 307 S. 7th st. (c99)

LINOTYPE OPERATING—Big wages easily learned; small cost; college or trade press catalog. Linotype School, Maumee, O.

MEN—Learn barbering; our training is superior; our free catalogue will explain. Moler System, 810 N. 6th st. (c8)

TRI-CITY BARBER COLLEGE—Tuition $25; catalogue free; strictly modern; electric massage, hydraulic chairs. 814 Market st.

PATENTS

PATENTS obtained; advice and folders free. F. J. Larson, Paul Brown Bldg. (c56)

PATENTS—Watson E. Coleman, patent lawyer; booklet free. 724 9th st., Washington, D. C. Main 1645. Evening appointments.

PATENTS applied for on terms; advice free. F. J. Larson, Reg. Patent Attorney, 27 years' experience, 1601 Paul Brown Bldg. Phone MAin 1645. Evening appointments.

ATTORNEY—W. L. Dempsey, F. R. S. Registered patent attorney and engineer; advice free to inventors. 400 Granite Bldg. (c99)

Inventors—Why Pay More?

H. M. Plaisted, registered patent attorney, 30 years' experience patents and trade-marks. 4413 Pear. DElmar 0958. (c99)

PROFESSIONAL

BALDNESS, ITCHING SCALP AND LOSS OF HAIR TREATED BY A SPECIALIST. M. FELDMAN, Alopecist. DELMAR 4386 4549 LEWIS PL.

SUPERFLUOUS HAIR

Permanently removed by electrolysis. MARIE A. FAGIN, 4531 Victor st. LACLEDE 4339.

SUPERFLUOUS HAIR

Remov

P WANTED—MEN, BOYS

To work in drug store; call Tuxedo 2nd floor Grisco Bldg. (c)
$40-$50; office. Consolidated, 1200 Locust.
oda fountain and work in drug store. Webster 2640.
Drug store experience. Green Gate, Lindell.
o work in West End drug store. 6771.
Apply Monday between 1 and 2. Fairview, Mr. Wilson.
Over 16 years, in printing office. 833 S. 4th st.; second floor.
Age 15, to work in variety store. Variety Store, 1913 East Grand.
About 16 or 17; for drug store work; references required. 3896
White; to work in drug store; ref. Apply Bayler-Flehir. 4301 Rd. Sunday.
About 16 or 17, for drug store work; references required. 3866
To learn auto trade. Apply Sunday morning. K. W. Motor Co., 2721 (c)
16; neat, day work; good opportunity; references. A. P. Cohen, Drug (c)
inut and Hamilton.
Young; experienced assisting in mail-shipping room.
EDER TRIMMED HAT CO., n Square Bldg. 13th and Washington
12-14; sell potato chips after school or full time. Call Wednesday or report after school at 354 Bldg. (c)
Bright, active and ambitious, not 7 years' experience; preferably ar school education; references; good ores; permanent position; good ce for advancement. Box F-276 ssated.
MOLDER—With small capital. K-160, Post-Dispatch.
LAYERS.
2946 Lucky. (c)
AYERS—Non-union; A1. Call HE 2118 Monday morning, before 9 a. after 6 p. m. (c)

BUSHELMEN

roughly experienced in alterations clothing. Apply employ. office, ninth floor.

IX, BAER & FULLER

28—to manage shop; must have references. Box K-44 Post-Dis.
experienced in traveling in Texas Georgia buying grain, produce, nuts, dar times from general merchants or dealers. Position steady; prefer one who can fill factory balance. Age required 30 to 45 ars; before going further tell experience, all details. R. R. Funsten Co., Dallas, Mo. (c)

ETMAKERS—Experienced. Staudt & olde Mfg. Co., 112 Soulard. (c)

MAN—Must be first-class repair and finisher; references required. esday, Seigel's, 2200 Franklin.

NTERS—Union. John Platte Cotton Co., St. Charles, Mo. (c)

NTER—Familiar with blue prints; small cottage. Box K-112, Post-h.

NTERS—Two or three good carpenters to do remodeling of farm house; must be honest city lot. Apply Planters Bldg.

NTER—Or builder; man capable ing bricklaying and concrete work neral repair job. Superior Electric Corporation, 1310 S. 13th.

NTER—Will exchange nice vacant lot for carpenter work, cement work k work, in remodeling of farm. Apply at 302 Planters Bldg.

NTER—Married man, experienced tory repairs and general carpenter ential reference required for doing this kind; open shop. Apply morning. J. Dougherty, 2117 Frank-

MEN—Good; to sell real ice cream rear 5333 Pine. (c)

MEN—Realsilk Hosiery Mills will employ 3; start about $30 a week. 1527 Arcade Bldg. (c)

MEN—To make grocery, drug store window display cards; must be able to make creditable paper; state age, address and phone number. Box F-377, Post-Dispatch.

MEN—With magazine or newspaper subscription experience to travel with sales manager, soliciting in small towns; we have a real snappy, quick selling proposition; excellent opportunity for advancement; transportation, expense allowance. F. E. Burke, Woman's World, 414 First National Bldg.

MEN—WE WISH TO EMPLOY 5 MEN WHO ARE AMBITIOUS AND ENERGETIC TO OPERATE BRANCH OFFICES OF LEADING INSURANCE CO. IN MISSOURI; MEN MUST HAVE PLEASING PERSONALITY AND BE INTERESTED IN HEALTH WORK. WE WANT MEN WHO ARE NOT OVER 45 YEARS OF AGE. THIS IS NOT SELLING OR CANVASSING. BOX G-350, POST-DIS.

MEN

Packers and bundle wrappers with department store experience preferred. Apply Employment Supt., 9th floor.

Stix, Baer & Fuller

Section Managers

We are in need of several Section Managers. Apply Employment Office, 9th floor.

Stix, Baer & Fuller

IGHT MAN—Small restaurant; nonunion; light work. 1013 Delmar.
OULDERS—For squeezers. Apply Tuesday morning, McQuary-Norris Mfg. Co., Soapstone.
OFFICE BOY—Age 16. Apply N. O. Nelson Mfg. Co.
OFFICE MAN—Experienced in fire insurance work to handle fire insurance department for large financial institution; answer in detail, giving age, education, experience and salary expected. Box K-
PAINTER—Housepainter must be good brush hand; union men. Rialto Decorating & Painting Co., 6174 Delmar. (c)
PHARMACIST—Assistant, registered; city drug store. Apply 6893 Delmar.
PHOTOGRAPHER—Young man, who has photo-engraving experience in black and white, in applying, state age, experience and salary wanted. Box F-323, P.-D.
PIPE FITTERS—Experienced; for work in East Side; state age and references. Box K-37, Post-Dispatch.
PLASTERER — Union; to contract flat. 1333 Midland, University City, Tuesday.
PLASTERERS—For Chicago open shop; anyone can sell; big commission in advance; free sales kit. 888 Company, Dept. W-41, Fort Wayne, Ind.
POLISHER—Experienced on jewelry work. Eisenstaedt Mfg. Co., Louderman Bldg., 3d floor.
PORTER—White; married man, fully experienced in doing porter work; mopping, cleaning, sweeping, washing windows, must follow this work as a quaintness; furnish good references from former employers for doing work of this kind. T. M. Sayman Products, 2117 Franklin. Apply Tuesday.
PRINTER—Unemployed; near St. Louis; reasonable wages. Box Y-328, P.-D.
PRINTER—Man capable of managing shop in manufacturing concern; ability to make cartons desired; give experience, references and salary expected; permanent position for right party. Box R-403, P.-D.
SHEET METAL WORKER—Experienced shop man. Apply 2719 Morgan. (c)
SHIPPING CLERK—Factory branch of tire tire company has opening for experienced shipping clerk; must be accurate and in handling stock. Box K-17, Post-Dispatch. (c)
SHOE REPAIR MAN—Good pay; steady work. 2704 Clara. (c)
SHOE ORDER COOK—Neat appearance. 818 N. Sarah.
STENOGRAPHER—To take care of general office work in small business; state salary and experience. Box K-141 Post-Dispatch. (c)
STENOGRAPHER—18 to 22 years old; must be experienced and able to take dictation; beginners need not reply; state age, experience and salary expected. Box K-305, Post-Dispatch. (c)
STENOGRAPHER—Young man, over 16; experience not necessary; bring references. Pyramid Clothing Mfg. Co., 2211 Pine. (c)
STENOGRAPHER—At once, young man or lady; also do light clerical work; must be experienced and competent; permanent position and excellent opportunity for advancement; no applicant considered unless we can furnish best of references from former employers. Address Box R-269 Post-Dispatch.
STOCK BOY—Strong, active, over 16 years of age, grammar school education; must be experienced in assembling orders; references required; must live with parents. Apply Tuesday morning, T. M. Sayman Prod. 2117 Franklin.
STONEMASONS—$1.25 hour. Apply Hacker & Cantor, 4201 Easton. (c)

HELP WANTED—MEN, BOYS

TILE SETTER—First-class, floor and wall. 7041 Mitchell av. (c)
UPHOLSTERER AND REPAIR MAN—Day work. 5500 Pershing. (c)
UPHOLSTERERS—Experienced on overstuffed living room furniture. 3446 Lindell.
VULCANIZER—Experienced on tires. Apply Superior Tire & Rubber, 1816 N. Main. (c)
WAITER—Samelson's Chile House, 518 Pine.
WOOD PATTERN MAKER—Experienced. Call Tuesday, N. M. T. A. Free Employment, 215 N. 17th. (c)
YOUNG MAN—With good handwriting, for wholesale stock room. Box K-18, P.-D.
YOUNG MAN—For shipping department. Apply 1130 Olive. (c)
YOUNG MAN—For rug department; must be experienced. Apply 1130 Olive. (c)
YOUNG MAN—16 or 17, stenography and help on books. Box K-11, P.-D. (c)
YOUNG MAN—As model; neat appearance; dress measurement, 36 or 37; wholesale clothing. Box K-41, Post-Dis.
YOUNG MAN—To help around filling station; must be neat in appearance and courteous to customers. 6201 Manchester.
YOUNG MAN—Fountain experience. Call Monday, City Hall Drug Co., 12th and Pine.
YOUNG MEN—With selling ability for advertising specialty; pay every day. Mr. Evans, St. Francis Hotel, 7:30 to 9 a. m. Tuesday a. m.
YOUNG MAN—Prefer one with camera experience; learn process work. State age, experience and salary wanted. Box F-322, Post-Dispatch.
YOUNG MAN—To work in drug store; must live at home; no night work. Box K-172, Post-Dispatch.
YOUNG MAN—White, 17 to 21, to learn window trimming; must be able to draw well, have artistic ability, do not answer. Box K-80, Post-Dispatch.
YOUNG MAN—Experienced in wholesale dry goods; for stock and shipping room work; state age and experience. Box T-142, Post-Dispatch.
YOUNG MEN—To work in concession stands on Steamer Capitol enroute to New Orleans. Apply aboard steamer, foot Washington avenue, Tuesday, Sept. 4 at 9 a. m. (c7)
YOUNG MAN—Not over 28, as order clerk. Must have had previous experience in wholesale houses. Moderate salary to start. Excellent opportunity for advancement. State age, experience and education. Box F-347, Post-Dispatch.
YOUNG MEN—Wanted as ushers; must be clean cut, neat appearing and between the ages of 17 and 21; part time positions also available. Apply Mr. Rixner, Loew's State Theater, 8 a. m. Monday and Tuesday

YOUNG MAN'S OPPORTUNITY.

We need several ambitious young men to represent a nationally known concern handling a product needed in every home; a product still in its infancy; diversified account while learning; large commissions on sales. Box F-90, Post-Dispatch.

YOUNG MAN

A man around 25 to 35, for our sales organization, who wants and can see a real opportunity and business training with old-established and reliable St. Louis firm; experience not necessary; our men have all learned selling from us, so can you; must be willing to earn $30 per week to start and work for executive positions with larger earnings. Give reference, state work done and what you have done and income earned; also telephone number. Box K-300, Post-Dispatch.

COLLEGE STUDENTS

IF—you would enjoy meeting people in an interesting manner!

IF—you would like to earn some money before school opens!

IF—you would be interested in an enjoyable business experience!

Then you would delight in the employment Stix, Baer & Fuller has to offer you until registration. We need many extra salespeople for special events planned for the next two weeks.

You may have your choice of a fixed wage or a commission arrangement.

For further particulars see Mr. R. E. LaMar, Supt. of Personnel, Ninth Floor.

STIX BAER & FULLER

AGENTS WANTED—MEN

AGENTS — Call at 315 S. Broadway for fast selling; big profits; don't phone. (c99)
AGENTS—Can you sell colored people? Write Becker Chemical Co., St. Louis, Mo. (c99)
AGENTS—Buy for one cent a package 50-cent size; extracts, pie-fillings, toilet articles. "Holland" Harvey, Ill.
AGENTS—Smith & Hoover photos, windshield stickers, pennants; cash in each's hot. A. Christman, Mfr., Springfield, O.
AGENTS—Gold sign letters for store windows; 500 per cent profit; free samples. Metallic Letter Co., 433 N. Clark, Chicago.
AGENTS—Can you sell to colored people? Big profits, quick sales, repeat orders. Write wants to buy; sells everywhere; exclusive territory; 150 per cent profit. CARNATION CO., Dept. 519, St. Louis, Mo.
AGENTS—Soap tonic, 200 other items, big profits. Ho-Ro Co., 1332 Franklin, av., St. Louis, Mo.
AGENTS—New wonderful seller, $1.40 profit on every $1.50 sale, monogramming autos; free samples. Monogram Co., B12301 Worcester, Mass.
AGENTS—Bankrupt and rummage sales, $50 daily; we start you, furnishing everything. Wholesalers, Desk 38, 429 W. Superior, Chicago.
AGENTS—Raincoats, big, snappy outfit; sample coat free; commissions over 25 per cent; bonus extra. Hydro Raincoat Co., 718 Independence, Chicago.
AGENTS—Rummage, Bankrupt, unclaimed freight sales; new plan; tremendous profits everywhere. We start you. 1333 Roosevelt, Dept. 13, Chicago.
AGENTS—Just out; $8.88 for men's suits; anyone can sell; big commission in advance; free sales kit. 888 Company, Dept. W-41, Fort Wayne, Ind.
AGENTS—Amazingly new; tests show sparkle stems; sell to five out of every ten stores; sample free. National Stems, 124 West 18th st., New York.
AGENTS—Big profits showing new ironing board pad and cover; every housewife buys. Write for outfit offer; Burlington Blanket Co. Dept. 92, Burlington, Wis.
AGENTS—Sell cutlery specialties; city or country; 85 per cent to 100 per cent profit; quick sales. Write American Knife Assn., Little Valley, N. Y.
AGENTS—California perfumed beads selling like hot cakes. Agents coining money. Big profits. Catalog free. Mission Factory A 2328 W. Pico, Los Angeles, Cal.
AGENTS—$250 month; raincoats; all colors; your choice $2.65. Part time pays $2 hour. Complete line 60 patterns; newest styles; outfit free. Write Comer Mfg Co., Division G-1642, Dayton, Ohio.
AGENTS—$10 daily silvering mirrors, plating auto parts, metalware, reflectors, chandeliers by new method; outfits furnished; free particulars. Write Gunmetal Co., 13 Ohl, Decatur, Ill.
AGENTS—Vard's Tonic Tablets, household necessities, will build you steady repeat business; known since 1914; big profits Vard Remedy Co., 818 S. 8th St. Louis, Mo.
AGENTS—$75 week and expenses; entirely new patented specialty electrifies industry; bought on half minute demonstration; exclusive territory. Markwell, 254 West 31st st., N. Y. City.
AGENTS—New sensational 25-cent household novelty; every housewife buys; none refuse; special offer free. Write C. T. Neuberger & Co., 114 East 32d st., New York City.
AGENTS—No matter what you are selling, a postal addressed to Fagley & Hallen, Dept. A-514, Philadelphia, Pa., will bring you the best money-making offer you ever received. Write now.
AGENTS—Make $1000 before Christmas selling personal Christmas cards; distinctive steel engraved designs; sample book free. Colonial Greetings, 4 Commercial, Rochester, N. Y.
AGENTS—BIG MONEY SELLING SHIRTS direct to wearer for large manufacturer; established 40 years; no capital or experience needed. Write for free samples. Samuels Factories, 564 Broadway, New York. (c99x)

AGENTS WANTED—MEN

AGENTS— 2122 Walnut. (c1)
AGENTS, CANVASSERS—Earn $100 weekly selling No-Run direct to consume, and stores; No-Run guaranteed to prevent runs in silk hosiery; marvelous discovery; big demand; sells itself. Textile Products Co., 24 Clinton av., N. Rochester, N. Y.
AGENTS—Men's all purposes suits, $9.65! Look, feel like wool; resist snags, sparks, water; workmanship, fit guaranteed; $2.50 commission in advance; free kit; act at once. Fitz-U Tailoring Co., Dept. N-42 South Whitley, Ind.
AGENTS—Earn $100 weekly selling America's lowest priced shirts, lumberjacks, pajamas and neckties direct to wearer; 25 per cent advanced commissions; prices low, as two broadcloth shirts for $2.95; elaborate outfit free. Howard, Dept. G-107 1213 VanBuren, Chicago.
AGENTS—$30 weekly; men wanted to demonstrate and take 10 orders daily direct from motorists; amazing magnetic trouble light; sticks anywhere; more orders, bigger pay; write for demonstrator and particulars. Magno Co., 6 Beacon st. Boston, Mass.
AGENTS—$10-$15 daily taking orders for LaSalle tailored shirts; experience unnecessary, full time; factory prices, splendid quality, huge selection; big handsome outfit free; have you old before? for whom? Write today. LaSalle Shirt Mfg. Co., 100 W. Chicago ave., Chicago.
AGENTS—Finest raincoat line in America; low prices; big commissions; also fall and winter suits and overcoats at $12.50up. Collect daily and keep $3 commission. Be first. Big combination outfit free. Worthmore Clothiers 195 Greene, New York.
AGENTS—Make $50 to $75 weekly; everyone needs shoes; sell Mason's all-leather shoes; amazingly low prices; 85 styles, men's, women's children's; no experience needed; big outfit free. Mason Shoe Mfg. Co. Dept. G-13, Chippewa Falls, Wis.
AGENTS—We will start you in business; furnish everything; $10-$20 day profits, six days weekly selling 200 household necessities; all repeat business; outdoor work your own boss, income for life; easy plan; sure results. Write McNess Co., Room 13, Freeport Ill.
AGENTS—Earn $15 daily selling personal Christmas cards made to order, the most beautiful and complete line, selling at extremely low prices; high commission paid daily; experience unnecessary; full or spare time; write today for sample book; big season is on. Klein Co., 240 N. Water, Rochester, N. Y. (c99x)
AGENTS — Earn $500 to $1000 every month selling famous 21-jewel Studebaker Watches direct from factory to user; big discounts, saving of 50 per cent. We paid over $1000 to one agent in single month. In 22 hours spare time another earned $225.00 Nationally advertised. We supply everything free. Studebaker Watch Co. Dept. 519, St. Louis, Mo. (c99)
MANAGERS—Crew and district managers wanted in all states; dandy new toilet articles that will appeal to all women; everyone a prospect; very useful and attractive forms; excellent Christmas gifts; real money maker. Specify territory. De Luxe Beauty Duster Co., 4318 Olive st., St. Louis, Mo.
PORTRAIT MEN—Big money for you with our new proposition; no capital required Also big line medallions, toilet goods, food products. James C. Bailey Co. Dept 2 Chicago.
JUST OUT—New patented apron; no strings or straps; $20 a day, every day; average 100 per cent profit. Commission daily. Write for free offer. STA-PUT CO., 717 N. 11th St., St. Louis, Mo. (c99)
$10 NO-WATER COOKER. $3.95. Every housewife wants one; $99 weekly taking orders. We deliver. Free sample offer. Davis Manufacturing Co., 718 Independence, Chicago.
PERSONAL CHRISTMAS CARDS. — Agents wanted for St. Louis to sell greeting cards; beautiful sample book furnished; high commissions; no worry; we deliver and collect; write today. University Engravers, 922 Grand av., Kansas City, Mo.
CHRISTMAS CARDS DIRECT From maker, men, women, take orders for Yuletide; 21 complete lines; 50 per cent greeting Christmas cards; biggest selection; best sellers; lowest prices; large commissions; all part time inducements to experienced people. Mr. Magner, PLATELESS PROCESS & PRINTING CO., 922 Pine st., St. Louis, Mo.
EXPERIENCED CHRISTMAS GREETING CARD SALESMEN—45% COMMISSION
Paid daily; take orders now; part or full time. New territories open at present. Finest popular prices line in the United States. Send for information and FREE $10 sample book. W. A. ALLEN CO., 19 S. Wells st. Chicago.

CANVASSERS AND SOLICITORS

CANVASSERS—Straight salary of $21 per week; no commission; take orders from house wife through local hardware dealer. Apply Sunday afternoon or Monday 10-12 4949 Westminster pl.
MR. MILLER is the man to see if you are looking for the best money making proposition in St. Louis. 3546 Olive. (c83)
SOLICITOR—Opportunity for man employed in large store or office to increase his income; no investment required. Box K-33, Post-Dispatch. (c)

PARTNERS WANTED

PARTNER Wtd.—With $1000; interest in filling station. Box F-288, Post-Dis
PARTNER Wtd.—Printer or salesman; printing plant expansion. Box F-405, Post-Dispatch.
PARTNER Wtd.—Active, to finance and enlarge established bath house. 611 N. Taylor.
PARTNER Wtd.—Union carpenter. Apply Tuesday a. m. Bring tools. 4050 Pennsylvania av. (c)
PARTNER Wtd.—With Erie steam shovel, caterpillar type, or will buy. Wire for appointment. M. W. Rose, Mount Vernon, Ill.
PARTNER Wtd.—Owing to increase of manufacturing business, incorporated, a man who can invest $4000 to become treasurer, bears investigation. Own building. Box K-386, Post-Dispatch. (c)
PARTNER Wtd.—With $1000 to buy half interest in theatrical enterprise; lady or man; must take active interest; salary $50 week Box G-256, Post-Dispatch, for interview. (c3)
PARTNER Wtd.—A corporation doing a real estate and building business needs a live-wire office manager and buyer. A small amount of capital is necessary. Box R-45, Post-Dispatch.
RESTAURANT—Best transfer corner, new and up to date fixtures! a real future; will teach beginner, $2000 cash required; open day and night; no foreigners. Box K-129, Post-Dispatch.
PARTNER Wtd.—Who has a financial rating of $5000; this is an opportunity for a person to secure a one-third interest in a company that sells more than $50.000 a year. This is an opportunity that exceeds in safety and earning power anything ever offered to the individual investor. Give phone number for interview. Box F-79, Post-Dispatch.

SALESMEN WANTED

EXPERIENCED AUTO CLUB SALESMEN Wanted—Who can earn $100 to $250 weekly on commissions with new, progressive, permanent corporation. Auto Service Club of Texas, Inc., Houston, Tex.
ADVERTISING SALESMAN — For retail window display. Box K-3, Post-Dis. (c)
ADVERTISING SALESMAN—To sell merchants wonderful film service. Biggest money maker; commissions immediately; protected territory. Parrot Films, Des Moines, Ia.
AUTOMOBILE SALESMEN — To sell Chevrolet; excellent opportunity to make good in a new roganization. Lackland Service Co., 9405 Lackland rd. (c83)
AUTOMOBILE SALESMEN—One of the largest Buick dealers in the city has opening for 2 men; must be able to furnish own transportation; if you can qualify, our proposition is worth your while. Call Mr. Bell, Jefferson Motor Corporation, 3944 Lindell. (c99x)
AGENTS — Earn $500 to $1000 every month selling famous 21-jewel Studebaker Watches direct from factory to user; big discounts, saving of 50 per cent. We paid over $1000 to one agent in single month. In 22 hours spare time another earned $225.00 Nationally advertised. We supply everything free. Studebaker Watch Co. Dept. 519, St. Louis, Mo. (c99)
SALESMEN—$15 sales to merchants; new guy; $40 daily. Sayers Systems, 2938 Sheffield, Chicago, Ill.
SALESMEN — To sell low-priced acre tracts on Clayton rd. Call Tuesday, Mayfair Hotel, 9-11 a. m. Brown. (c)
SALESMAN—Experienced; for mercantile agency; specializing in local credit report. Box R-174, Post-Dispatch.
SALESMEN—Pickles, vinegar and table condiments; North Side established route. P. S. Zontos Mercantile Co., 1530 Poplar.
SALESMAN—To sell radios; advertised lines; all or spare time. Box R-239, Post-Dispatch.
SALESMEN—Sell advertising novelties, specialties and calenders. Call 4307 Maryland av., M. Rommel. (c83)
SALESMAN—Jewelry; who can assist in window dressing; experienced; references required. Box Q-227, Post-Dispatch.
SALESMEN—City and road; sell merchants only. Write Sales Mgr. 414 Provident Bank Bldg., Cincinnati, O.
SALESMAN—30-40; city; experienced selling to grocers; $2100. Business Service Co., 28 Years, Chemical Bldg. See us Tuesday
SALESMEN—To sell new daylite signs; must have car. St. Louis Radio Engineering Co., 6240 Delmar. (c)
SALESMEN—To sell Atwater Kent radios; must have car. St. Louis Radio Engineering Co., 6240 Delmar. (c)
SALESMEN—Book; fastest selling 20-volume set; big commission. J. A. Richards, Inc., 57 Fifth av., New York.
SALESMEN—Today's best side or full line; window poster and campaign song "Let Hoover Carry On." Copies; commissions; all part time inducements to experienced people. Mr. Magner, PLATELESS PROCESS & PRINTING CO., 922 Pine st., St. Louis, Mo.
SALESMEN—New Neon tube electric sign. World's greatest wonder; every merchant eager to buy. Neon Co., 2126 Hudson, Chicago.
SALESMEN—Sideline; 40 per cent commission; sure repeater all classes trade; pocket outfit free. Salesmanager, 1522 Wells, San Buren Bldg., Chicago.
SALESMAN—Auto accessories; must be experienced; references required; salary or commission. Apply Missouri Auto Supply Co., 3005 N. High. (c)
SALESMEN—$8.50 profit, 365 individual electrified ads 7c apiece. Every business. Glico Merchandisers, 217 AA N Desplaines, Chicago.
SALESMEN—Wash cars, every town. New dazzling Sunsio signs, "knockout." No electricity, no unkeep; low cost. Big com. 638 Lee Bldg., Kansas City, Mo.
SALESMEN—High class real estate institution desires a few men of high character and personality; who have ambition to succeed. Box G-265, Post-Dispatch. (c)
SALESMEN—Big money selling new line advertising pencils; low prices bring big repeat orders; liberal commission. Centra Pencil Co., 443 Broome st., New York.
SALESMEN—Guaranteed salary and commissions selling new deal to retailers; permanent, repeats guaranteed. TANCO Drawer 918, Cedar Rapids, Ia.
SALESMEN—We are adding 2 additional salesmen to our staff; married men preferred; drawing account if you qualify. See Mr. Meier, 914 Title Guaranty Bldg. (c)

SALESMEN WANTED

SALESMEN — To sell radios. 1633 S Broadway. (c)
SALESMEN—Represent factory, $20 daily selling changeable letter signs every merchant wants; 300 per cent profit Mazo Co., 542 Washington, Chicago.
SALESMEN—10, experienced desired, to solicit for nationally known radios; also man to manage sales force, references required. N. U. Radio Exchange, 3004 S. Jefferson.
SALESMAN—Experienced jewelry; who can assist in dressing windows; references. Meyer Hurwitz Jewelry Co., 228 Collinsville av., East St. Louis, Ill.
SALESMEN—Wonderful new line for large or small towns; $150 a week easy for one sale daily. Iowa Novelty Co., Cedar Rapids, Ia.
SALESMAN—A1 once, a good man to cover local 100-store route; no selling; just distribute and collect. Apply Peris Mfg. Co., Florin, Penna.
SALESMEN—Wonderful new line for city line boudoir slippers; live wire; references required. Commission basis only. Riverside Slipper Co., 98 Walker st., New York
SALESMEN—High class real estate institution desires a few men of high character and personality, who have ambition to succeed. Box G-265, Post-Dispatch. (c)
SALESMEN—To sell Kolster and Atwater Kent radios; an exceptional opportunity for a hustler; leads furnished; must have car and very best of references. Apply Roger Pullman Co., 5710 Delmar. (c4fr)
SALESMEN—Over 21 to travel with local district manager to sell biggest tailoring values ever offered; home every week; $90 weekly easily made; liberal bonus. Box J-15, Post-Dispatch.
SALESMEN—Hoover and Smith auto day-light signs; greatest flash of season; cash in on millions spent for advertising; big commission. Dept. 55 Du Barry, 162 N. Franklin, Chicago.
SALESMEN—New, fast-selling trade stimulator, sells to every merchant; positively unique; big repeat business; profits $75-$150 weekly advanced, pocket outfit free. Natl Publicity Bureau 308 N. Michigan, Chicago.
SALESMEN—Business stationery; largest line; highest quality; quickest delivery; biggest commissions bonus; experience unnecessary; free copyrighted cuts; outfit free. Lionell Press, Kb, 402 S. Sangamon, Chicago.
SALESMEN—Have you seen that new Sun-O-Lite sign? No electricity, gas or tubes; sells made up in 10 minutes with auto radiator signs; big sellers; write for proposition. Horbert, 308 Chestnut, Philadelphia, Pa.
SALESMAN—Manufacturer of high-class merchandise in demand has opening for salesman of ability traveling territory exclusively on leads, with an unlimited earning capacity. For interview, call 1223 Arcade Bldg.
SALESMEN—Attention. Collect and keep $6 ever yorder; make from $60 to $180 every week; two suits or suit and overcoat furnished; no selling outfit free; swatch outfit free. LaSalle Gold Seal Clothes, 527 Broadway, New York.

SALESMEN MAKE BIG MONEY

Selling our $16.85 fit-to-measure suits and overcoats; extra pants free; big commission; large outfit free. Write for protection. MARVELOX TAILORING COMPANY, Dept. 171-A Arapahoe st., Denver, Colo. (99)
SALESMEN—We control an issue of astonishing opportunity. Salesmen are making $50 daily and up. The public appreciates the offering. This is a substantial investment. Write at once for particulars. Kelly Investment Co., Box 1672 Amarillo, Tex.
SALESMAN—A bang-up good new side line; sells everywhere to all merchants, banks, manufacturers; big commissions advanced daily; pocket outfit free. Carroll Co., 319 N. Albany, Dept. 62, Chicago.
SALESMEN—Bank roll can be made handling newest sensation, self-illuminated day-lite signs for delivery trucks, business houses; outshines electricity; no operating cost; low price; big profits; quick sales. Reflex Sign Co., St. Paul, Minn.
SALESMAN—Direct selling; thoroughly experienced for district sales manager, for the biggest money-making proposition in direct selling today. $10,000 to $15,000 a year proposition for right man; write today. Fagley-Halpen, Desk M-620, Philadelphia, Pa.
SALESMAN—Vacancy Oct. 1; excellent permanent position capable man on commission in Missouri. Sell staple line specialty general retail trade. Weekly advance against commissions. Rice Co., 437 W. Fort, Detroit, Mich.
SALESMEN—Gummed tape coupled with Bestovall, greatest automatic sealer ever built, is a live seller; gets orders; our proposition will sell you; good for $10,000 yearly. Package Ad & Sealer Co., 515-17 S. Laflin, Chicago, Ill.
SALESMEN—I want to talk to a few real high-caliber specialty salesmen, men capable of selling in quantity to large advertisers; an unusual advertising device; no competition; an unlimited field; men capable of earning $1000 or more per month should investigate; commission basis only. 612 N. 8th, second floor.
SALESMEN—Unusual opportunity for experienced general store salesmen having sold advertising novelties; district manager's territory available; write qualifications. American Match Co., 180 N. Michigan av., Chicago.
SALESMAN—Preferably with leading or sales experience; must have automobile; chance to make $300 or more per month; advance and commission basis; state age, experience and education. C. S. Jones, 1000 N. Dearborn, Chicago.
SALESMEN—America's greatest tailoring line; free, 175 large swatch samples; all wool; tailored to order; union made; sensational low price; outfit at once. Address Dept. 731, Goodwear, 844 Adams, Chicago.
SALESMEN—$100 plus cash bonuses weekly easy; show America's foremost line men's shirts neckwear, underwear direct to wearer; experience unnecessary outfit free. Dept. C7, CARLTON MILLS 114 Fifth av., New York.
SALESMEN—4 small orders daily pay $96 weekly; Pictorial News Service; every store wants; makes quick sales an assures permanent repeat commissions; free outfit. ELLIOTT SERVICE, 240 W 55th, New York.

SALESMEN WANTED

SALESMEN—$95 weekly selling 5th av tailored suits, overcoats, $13.75; commission $3.50; 100 per cent virgin wool worsted suits, overcoats, $19.75, commission $4; satisfaction or money back; handsome outfit free. Dept. 92, Avenue Tailors, 140 Fifth av., New York.
SALESMEN—Sell Hammermill Bond business stationery at reduced prices; 40 per cent commission; free cut service; pinskin card case free to customers; pocket sample kit on request. Arrow Press, Inc., Minneapolis, Minn. (c99)
SALESMEN—Canned goods; young men with thorough knowledge of canned foods to sell to hotels, institutions, schools; references and experience absolutely necessary The Coast Products Co., 435 S 4th St Louis.
SALESMEN—Between age of 24 and 36, married men preferred, to represent nationally known house in country territory; must be of good personality; good character and willing to work; experience not required. Box K-72, Post-Dispatch. (c)
SALESMAN—For established trade calling on furniture and department stores; clever new field; steady repeat business; no competition; live wire can earn $7000 to $10,000 yearly; must have car; splendid opening for The Kline Co., 619 Johnson av., Cleveland, O.
SALESMEN—Old established manufacturer of extensive line of patented utility calendars, complete line of business and art calendars, advertising specialties, including leather goods, desires high-class representative for this city. Write Shedd-Brown, Minneapolis.
SALESMEN WTd—Successful salesmen convincing personality, to appoint dealers; something different; protected territory; repeat business; a permanent connection with highly rated house; big commissions assure big income to a producer Manager, Box 850, Cedar Rapids, Ia.
SALESMEN—Good money, all or part time to sell choice Canada nursery-grown fruit trees, shrubs, roses, etc.; town or country; big season starting; Borrego made $488 in 10 weeks; write today. New sales plan, catalog and free outfit. Neosho Nurseries, Dept. S, Neosho, Mo. (c99)
SALESMAN—Specialty man, familiar with southern Illinois grocery trade, for work in that territory selling large, nationally advertized product; must be aggressive and able to produce; successful past experience necessary; salary and expenses; do not fail to state your experience and give phone number. Box K-138, Post-Dis. (c)
SALESMEN—AAA1 opportunity for live wire specialty salesman to represent manufacturer selling dealer; must be over 30 and under 45; straight commission; $50 per sale; big repeat business; cost season now on; men of proven ability only wanted. State experience. Box 1142-A, Chicago.
SALESMAN—JOB YOU CAN SELL REAL ESTATE; WE WANT YOU. CALL SUNDAY MORNING FOR C. H. BRANDTZ, SALES MANAGER.
SOUTHAMPTON COMPANY,
4515 S. KINGSHIGHWAY,
RIVERSIDE 0700. (c)
SALESMAN—Aggressive; of good appearance and address; man capable of meeting high-grade prospects We have something unmaterialized to sell. Man that can qualify will have an opportunity to make money. This campaign will last for 2 or 3 months. Definite leads will be furnished. If you have the right kind, write us. Box K-47, Post-Dispatch. (c)

SALESMEN WANTED.

We need two good salesmen for city to sell our established and popular line of shampoos, liquid cleaning soaps, and allied products on commission basis, men with best of references need apply. Mr. McBlain, 610 this line preferred but not essential; write for interview. Box K-20, Post-Dispatch.

SALESMAN WITH CAR

A Wisconsin manufacturer can use good specialty salesman locally. Direct selling on appointments only. Good commission. Thorough training; permanent year round; city sales work. See Mr. J. M. Hafter before 11 A.M. Seventh. (c83x)

SALESMAN—WE HAVE ONE OPENING FOR A REAL LIVE SPECIALTY MAN WHO CAN MAKE $6000 PER YEAR. IF YOU ARE A HARD WORKER SELLING THE FASTEST SELLING SPECIALTY ON THE LINE TO THE GROCERY MEAT, RESTAURANT AND HOTEL TRADE, MUST BE A GENTLEMAN AND SOBER AND MONDAY, E. C. KRAUSS, MAYFAIR HOTEL.

SALESMAN—The A. W. Shaw Co., (a $1,000,000 organization) publishers of System, The Magazine of Business, is marketing marvelous new service specialty for retailers and manufacturers and requires specialty men to cover territory in this territory; conditional salary and commission to start Write A. C. Croft, General Sales Manager, 660 Cass St., Chicago.
SALESMAN—A radio salesman who understands the radio business thoroughly and who also can direct other salesmen both on the floor and at outside work. This is an opening for a radio man to secure a lucrative position and ultimately become the radio manager of a large concern. Answers will be held strictly confidential. Box K-245, Post-Dis.
SALESMEN—If you can sell doctors a system service that costs them only $1 a month, four orders a day will pay you $100 a week; commission; permanent; exclusive protected territory; continuous repeat business each year. This proposition is backed by successive years' thousands of satisfied customers. You must have clean record and two business references. P. O. Box 1579 Philadelphia, Pa. (c99)

SALESMEN—To sell high-grade line of mechanics tools to garages; must own a car and be free to travel; single men preferred; a good opportunity for mechanics to advance themselves. See Mr. Hall, Marquette Hotel, 9 to 12, 7 to 9 Tuesday. (c1)

SALESMAN — Salesmanager; distributor; reputable Eastern manufacturer of nationally known patented commercial display lighting equipment desires financially responsible party capable of organizing own sales force and building territory; wonderful opportunity. Write Box R-276, Post-Dispatch, for appointment. Factory salesmanager will interview men Monday and Tuesday in St. Louis.
SALESMEN—Make $1000 extra money by Christmas with new fast-selling wonder line personal and business Christmas greeting cards; complete selection; attractive designs; quality at amazing low prices; everybody buys; generous commissions; new plan; we deliver and collect; pay you daily; half-century-old firm behind you; free outfit; write quick. Mount & Co., 1 Mount Bldg., Cleveland, O.
SALESMAN For Kansas, Oklahoma and Texas—One who can show us that he has an established trade with infants' and children's departments on this territory to whom he can sell a complete line of manufacturers of children's dresses, creepers, boys' suits and play suits. Commission basis; no selling one other line being carried. Full details with two business references must come with application. The O. L. Hinds Co. Burlington, Vt.
SALESMEN—SPECIAL MANUFACTURER OF $3.75 AND $6.75 DRESSES DESIRES THE SERVICES OF TWO TRAVELING DRESS SALESMEN ONLY THOSE WHO HAVE EXPERIENCE AND HAVE HAD SAME TERRITORY FOR SOME TIME SHALL REPLY. WE WANT MEN THAT ARE KNOWN IN THEIR TERRITORY AND CAN SHOW FAST ACCOMPLISHMENTS. BOX K-91, POST-DISPATCH. (c)
SALESMAN—Large established manufacturer of metal and onyx lamps and hand painted shades (about 250 numbers) of fers exceptional proposition to live wire salesman. Preferably with auto, covering large and small towns in Missouri and Illinois; small sales outfit; full time men earning $47-$60 side line; goods yearly; prefer acquaintance with department stores public utilities and furniture buyers; liberal commission. Vogue Lamp and Shade Co. 900-910 W. Lake st., Chicago.

SALESMAN—Boys' clothing, wanted for St. Louis and surrounding territory to sell medium-priced line well made clothing and outstanding line of boys' all-wool and linen knickerbockers. Strictly commission basis only; no side lines are shown; drawing account will be allowed Only those with following need apply: References required. The Elzas Specialty Clothing Co., 126 Fifth av., New York City. (1)

SALESMEN

The Laclede Gas Light Co. has inaugurated new sales policy. On T

HELP WTD.—WOMEN, GIRLS

GIRL—White, experienced, cook and housework; go home nights; reference. Call before 9. PArkview 3924. (c51)

GIRL—White, about 16 years old; mother's helper for general housework; must like children; good home; $5 a week. PArkview 3289J. (c)

GIRL—White; neat; experienced; for cooking and some housework; must be first-class; 4 adults; references; wages $35. CAbany 7318. 31 Benmoor Park. (c)

GIRLS—From small towns as maids, nurses, etc.; in private homes. Call after Labor day. Hardy Agency, 5237 Delmar.

GIRL—White; experienced general housework and care of baby; references necessary. 425 S. Gore, Webster Groves. WEbster 309.

GIRLS—2 need, for beginner, clerical work; 15 to 17 years of age, with minimum of 2 years high school. Box G-118, Post-Dispatch, city. (c)

GIRLS—If you are satisfied with about $27 a week to start and if you are not afraid to do some soliciting, we have steady employment for you. J. F. Budzinski, 102 N. Broadway, room 414. (c1)

GIRL—White, to help with housework. Young girl preferred. No washing, but girl who can do plain cooking and who is able and willing to help with general household duties can have permanent place in good home and with good wages. Telephone before 12 o'clock Sunday or Monday, WEbster 1870.

HAND SEWERS—Finishers; experienced on dress s. Apply Lang-Rohn Mfg. Co., 910 Washington, seventh floor. (c)

HOUSEGIRL—White. PArkview 3410. 6317 Southwood, first west. (c)

HOUSEGIRL—Cook; white; no laundry. 6906 Washington. PArkview 3068. (c24)

HOUSEGIRL—White; smal family; good home; working condition. 6126 Waterman. (c)

HOUSEGIRL—Or woman, white, experienced; good pay. 719 Harvard, University City. (c2)

HOUSE GIRL—White, assist in care 4 children; state references, salary. Box K-31, Post-Dispatch. (c)

HOUSEGIRL—White; general housework; with knowledge of cooking; no laundry, best of wages. 424 Lake av. Forest 2780. (c71)

HOUSEGIRL—Experienced, white or colored, age 25 to 35; housework and cooking; good reference; $40. 3151 Washington.

HOUSEKEEPER—In motherless home; 2 in family. 3216 Meramec.

HOUSEKEEPER—For man and girl, 10. 1333 Weldon pl., Webster.

HOUSEKEEPER—Unincumbered; not over 45. Box K-150, Post-Dispatch.

HOUSEKEEPER — Semi-invalid man; no washing; plain cooking. 4724 Olive. (c)

HOUSEKEEPER—Small hotel. 324 N. Third.

HOUSEKEEPER—Light housework; unincumbered; 35 years. Box F-411, P.-D.

HOUSEKEEPER—C. Boyer, 322 Russell, second floor.

HOUSEKEEPER—Married, no children; living room and wages, no trifles; must have reference. 1023 Olive.

HOUSEKEEPER—Middle-aged woman for housework in small family; more for home than wages. Box K-51, Post-Dis.

HOUSEKEEPER—Middle-aged; mate for home than wages; at once. 6721 Garnole place.

HOUSEKEEPER—Motherless home; care 5-year-old boy; references. 1922A Wyoming.

HOUSEKEEPER—A real place. Apply 920A Hickory.

HOUSEKEEPER—White. Call 2123 Oregon; take Russell bus. (c)

HOUSEKEEPER—Middle age; neat, honest; experienced worker. Box P-420, Post-Dispatch.

HOUSEKEEPER—Age 35-50; family 3 adults; good home for reliable woman; references. Call after 1 p. m. Sunday; no earlier. Victor 3444M.

HOUSEKEEPER—Elderly lady for country; $15 month; German preferred. Apply 9 to 11 a. m. Monday, 519 N. Vandeventer av.

HOUSEKEEPER — Reliable interested young white woman for housework and cooking; good home and pay. Call Sunday morning or Monday. WEbster 1827.

HOUSEMAID—White; experienced. $50. $60, Monday. Motz Agency, 3919A Olive.

HOUSEMAID—White, settled girl or woman who is thoroughly experienced in housework for upstairs work and assist on other maids days out; $50-$55 per month. House dresses and aprons furnished. State age, height and weight; where you have worked, kind of work done and how long at each place. Box K-305, Post-Dispatch. (c)

LADY—To do housework, white. 3909 St. Ferdinand.

LADY CASHIER—Must have experience as hotel cashier. See manager, Maryland Hotel. (c7)

LADY—Elderly, to take care of small child and do light housework. 1009 Carroll. (c)

LADY—To do housework; more for home than wages; all adults. Victor 0404M. 923 Geyer. (c)

LAUNDRESS—In Kirkwood, 3 days a week; salary $6. 513 Central, Kirkwood.

LAUNDRY HELP—Experienced shirt finishers. Apply Tuesday morning. Superior Laundry, 4744 S. 18th.

LAUNDRY HELP—Mangle girls; report for work Tuesday morning at 7 o'clock. White Line Laundry, 4150 Chippewa. (c1)

LAUNDRY HELP—Press girls; also hand ironers. Call Monday morning. Dinks Parrish Laundry, 3124 Olive. (c)

LAUNDRY HELP—Experienced press girls on ladies' clothes. Aalco Laundry, 3709 Olive. (c33x)

LAUNDRY HELP—Rough dry markers and assorters; apply Tuesday morning. Excelsior Leader Laundry, 2025 Texas. (c)

LAUNDRY HELP—Ironers on family finish, hand ironers, feeders, folders and listers. Apply Glicks Laundry, 5190 Delmar.

LAUNDRY HELP—Experienced hand ironer; shirt finishers and press operators. Perry-Higgins Laundry, 4038 Natural Bridge. (c)

LAUNDRY HELP
Experienced press operators, hand ironers, folders.
SUNSHINE LAUNDRY, 2323 Rutger. (c)

LAUNDRY HELP
Experienced hand ironers and press machine operators. Apply Monday a. m.
STEAM & FREE LAUNDRY, 5502 Easton

LIFTER AND BUNDLE WRAPPER—Experienced. Apply ready for work, Tuesday a. m. Wirth Laundry, 3319 Market.

MAID—For 6-room apartment. 5800 Enright. 2d floor rear.

MARCELLER—Experienced, and all around operator. Address Tess Cuthbertson, 205 E. Broadway, Alton, Ill. Phone 1407 (11

MARRIED COUPLE—Wife to manage small apartment house in exchange for furnished apartment. Box K-388, P.-D. (c)

MILLINERY TRIMMERS — Experienced; steady work, Goldberg-Gibstein, 704 N. 9th.

MILLINERY TRIMMERS—Experienced on ladies' regular trimmings; plenty of work. Apply Tuesday ready to work. Bronx Hat Co., 808 Washington. (c)

MILLINERY MAKER—Experienced; also millinery apprentice. Apply to Miss Cohen, 6th floor, Sonnenfeld's, 610 Washington. (c)

Experienced Millinery Makers
Trattner Millinery Co., 1111 Washington.

Exper'nc'd Millinery Trimmers
TRATTNER MILLINERY CO., 1111 Washington. (c)

MILLINERY OPERATORS
Experienced only. Apply Tuesday. Sherman Hat Co., 1011 Washington. (c)

MILLINERY TRIMMERS
Experienced on ladies' hats; good pay. Apply at once Goldman-O'Brien-Nassauer, 1718 Washington. (c)

MILLINERY MAKERS
On hand-made hats; experienced only need apply; plenty of work, steady position. FRANKEL BROS., 1206 Washington. (c53x)

MILLINERY TRIMMERS
Experienced trimmers only; week or piece work; plenty of work; best prices, daylight factory, also homeworkers. Mayfair Millinery, 1307 Washington, 3d floor. (c2)

MILLINERY DESIGNER
Factory experience; must know how to cut, copy, make and design smart hats; steady position and good salary for right party. Box R-410, Post-Dis.

NURSE—White, for 5 children, 4 at home at school age; one baby under 30 need apply; no phone calls considered; $100 per month. 26 Vandeventer pl. (c)

NURSEGIRL—White.
Phone CAbany 7113. (c)

NURSEGIRLS—3; colored; and one chambermaid. 3873A Fairview. (c)

NURSE GIRL—White, experienced, also light housework; references. FOrest 7725J. (c)

NURSE GIRL—White 16 to 18; 1 child 1½ years; hours 8:30 to 5:30 and occasional evenings. GRand 3796J. 2161 Chatham place. (c)

OFFICE ASSISTANT—Must know billing, making out of orders, shipping and invoicing; $80 per month; state age, experience, full details. Box T-1, P.-D.

OFFICE GIRL—Experienced, to take care of cleaning and dyeing branch. 4137 S. Grand.

OPERATORS—Silk dresses. Charlotte Dress Co., 410 N. 12th; fifth floor. (c)

OPERATORS—Experienced on silk dresses; steady work; good pay. H. Kessler Garment Co., 1531 Washington. (c62)

OPERATORS—Experienced on dresses; steady employment. The house that pays better. Apply Friedman Shickman, 704 Washington, 3d floor.

OPERATORS—25; experienced on silk dresses, Rice-Stix Silk Dress Factory, 415 N. 11th st. (c)

OPERATORS
Experienced dress operators on silk and woolen dresses; power machine. Apply Eiseman Bros., 1531 Washington, 3d floor.

OPERATORS
Experienced on woolen dresses; steady work, Frelich Suit & Shirt Co., 808 Washington, 6th floor. (c)

OPERATORS
Experienced on cheap silk dresses; steady work, good pay; piece work or week work. Apply Monday or Tuesday. NATIONAL SKIRT & DRESS CO., 905 Washington, sixth floor. (c)

Operators—Dressmakers
Experienced on woolen dresses; steady work, good pay. LANG-KOHN MFG. CO., 808 Washington, 7th floor. (c2)

OPERATORS
Experienced on raincoats; steady work, good pay.
FUCHS-ADLER, INC., 1508 Washington.

OPERATORS
Experienced on silk dresses; plenty work; good pay. ROSENBERG-FREEDMAN GARMENT CO., 902 Washington, fifth floor. (c)

OPERATORS
Experienced on Singer 2-needle felling machines; post and flat bed; must have at least 1 year's experience; good working conditions. WEDLER-SHUFORD CO., 1116 S. Grand. (c)

OPERATORS
Experienced operators on Singer single-needle power machines; also operators, experienced on Singer 2-needle felling machines; post and flat bed; must have at least one year experience on clothing; steady work; good working conditions; $15 paid to experienced operators while learning our work.
THE ALLIGATOR CO.,
Gravois and Bingham. (c)

OPERATORS—On wash dresses; year-'round work and highest pay guaranteed to those thoroughly experienced B. CORNBLEET & BRO., 923 Washington, 2d floor. (c44)

SEAMSTRESS—To do mending and darning; $2.50 per day. Apply Tuesday. Lange Laundry, 2004 S. Jefferson. (c)

SEAMSTRESS—Experienced, on power machine, 7:30 Tuesday. Sunshine Laundry, 2323 Rutger.

SECRETARY $125
Stenographer-secretary $115
Stenographer, downtown $100
Stenographer, downtown $90
Stenographer, south ..... $100-$125
Stenographer-biller ..... $85-$95
Clerk, beginner ..... $45-$50
Typist, downtown $60
Underwriter insurance ..... $115-$150
Supervisor, insurance ..... Open
CONSOLIDATED, 1204 Ambassador
(Lowest fee in St. Louis.)

SEWING GIRLS—For gown work; none but experienced need apply. See Miss Fielke 3d floor Rothschild-Grenfield 6th and Locust. (c)

SHIRT MAKERS — Experienced Union Special yokers; also collar makers. ELDER MFG. CO., 7600 Michigan. (c)

SILK SPOTTER—Experienced. 729 State st., East St. Louis, Ill. (c2)

25 SINGERS, dancers, musicians, 2 p. m. Tuesday, Cherokee Theater, 2712 Cherokee.

STENOGRAPHERS—Music school; small salary; lessons. Box F-97, P.-D.

STENOGRAPHER—Experienced; must also do office work; state age, experience and salary expected. Box R-241, P.-D.

STENOGRAPHER-CLERK — Young girl with stenographic experience, give age, qualification, reference and salary expected. Box K-74, Post-Dispatch. (c)

STENOGRAPHER—To take shorthand; must be able to operate Ediphone; steady position. Brauer Bros. Shoe Co., Sarah and Forest Park Blvd.

STENOGRAPHER—Young lady of pleasing personality and neat appearance in credit department of downtown retail store. Answer in detail, experience, references, etc. Box R-419, Post-Dispatch.

TEACHER—For Catholic school. Apply Father Karam, St. Raymond's Church, 631 La Salle. (c7)

TELEPHONE OPERATORS
We have positions available for recent former employes. Apply at employment office, Kinloch Bldg., 411 N. 10th.
SOUTHWESTERN BELL TELEPHONE COMPANY

WAITRESS—
Experienced. 223 S. Euclid.

WAITRESS—
4066½ Easton (c)

WAITRESS—First-class.
3625 Delmar. (c)

WAITRESS—Experienced. Field's Restaurant, 412 N. Euclid.

WAITRESS—Must be experienced and neat appearance. 3520 St. Louis. (c7)

WHITE GIRL—For general housework; 2 in family. PArkview 0414. 5789 Westminster, third floor east.

WHITE WOMEN—Experienced for laundry work, Monday and Tuesday; University-Olive street car line. 7083 Westmoreland.

WOMAN—Wants upstairs work, mornings preferred. Box K-157, Post-Dispatch.

WOMAN—35-40; permanent, good home in return for housework. Box F-271, P.-D.

WOMAN—Take care of children; minor. 2734 N. Jefferson.

WOMAN—To clean office, Dr. Moore, 5417 S. Grand.

WOMAN—Or girl, for general housework; good home; 3 adults. 6332 Wydown. (c)

WOMAN—Refined, ambitious for position of trust. Box R-202, Post-Dispatch. (c2)

WOMEN—Middle-aged, light housework; good home. Box F-98, Post-Dispatch.

WOMAN—For housework; competent. 2518 Semple. (c)

WOMAN — Experienced; general housework; good cook; stay on place. Phone WEbster 3814. (c)

WOMAN—Middle aged; for cooking and light housework; good home. 5066 Northland. (c)

WOMAN—Good, white, cook and general baker. Apply Monday after 9 a. m. 7832 N. Broadway. Colfax 0134. (c)

WOMAN—German, age 30 to 40; general housework; 3 in family. 4316 Gertrude. Call Sunday morning.

WOMAN—White; neat; quick; no outside or floor work. PArkview 7489. In Clayton.

WOMAN—To manage ladies ready-to-wear department out of city. Box F-356, Post-Dispatch.

WOMAN—Middle aged; do housework; small family go home nights; reference, required. 4237 Lafayette. (c)

WOMAN—Elderly, on farm in country; more for home than wages. Call at 1411 Leroy Sunday between 9 and 2.

WOMAN—White; for general household work; 3 in family; suburbs; references. Telephone Valley Park 94.

WOMAN—Middle-aged; general housework; 2 in family; more for home than wages. Write 1400 Big Bend rd.

WOMEN-GIRLS—Draw unusual salaries, 20; experienced or inexperienced; for crews. Afton's, 104 S. 4th

WOMAN—Elderly, more for home than wages; no washing or heavy work; must be fond of children. Catholic, preferred. Box No. R-404, Post-Dis.

WOMAN—45 to 55 years for general housework; no washing; in family; good home; $5 week; must have phone number one references. Box K-26, Post-Dispatch.

WOMEN—To distribute free soap coupons from house to house; no selling with this work; state age, address and phone number. Box F-376, Post-Dispatch.

WOMAN—Middle aged, German, unincumbered, as housekeeper and companion for lady in apartment; light housework; must have A1 references; good home and permanent; give full particulars in reply. Box G-202, Post-Dispatch.

WOMEN—2 white; to do pressing on ladies' fine dresses; steady employment; ideal working conditions; must be experienced; state salary expected and give references in first letter. Frank's Cleaners and Dyers, Little Rock, Ark. (c68)

WOMAN—Middle-aged, white, to do light housework; part time and help with 2-year-old child; exchange for room and board; duties will not conflict with other employment. Call Hiland 3990. (c62)

WOMAN—To assist housework; good home; $20 month. WEbster 2928. (c)

WOMAN—Elderly, colored; housework in exchange for room, board, clothing; good home; work part time. 4613 Newberry.

WOMAN—An attractive position at once for ex-teacher, substitute teacher or one especially interested in children, age 20 to 45; pleasing personality; at least high school education; position permanent and will pay successful person $2000 or more a month. Box F-382, Post-Dispatch.

WOMEN—Experienced colored bag factory help wanted. Apply Tuesday. Missouri Bag Co., 814 N. 2d.

HELP WTD.—WOMEN, GIRLS

WOMAN—Elderly, white; 2 in family; no washing. Call Sunday, 5434A St. Vincent

WOMAN—White; general housework for semi-invalid and husband; no laundry; $30. After 9 a. m. EVergreen 3518. 6311 Lucille. (c)

WOMEN—Three assistants to manager; 3 women of executive ability, character and experience in meeting people, capable placed at once. These positions require strong personality and one who can qualify as a real ass.tant. Apply Tuesday morning, 817 Ambassador Bldg.

WOMAN OF ABILITY.
Woman 25 to 50 with high ideals and practical business sense; excellent opportunity for splendid earnings in highly successful sales organization to energetic and purposeful worker, who is anxious to make a real place for herself and earn above the average; complete co-operation; $1800 bonushes and railroad fare. Write Box F-346, Post-Dispatch.

YOUNG GIRL—Experienced in millinery factory, assisting forelady.
FEDER TRIMMED HAT CO.,
Fashion Square Bldg., 12th and Washington

YOUNG LADIES—Sell household necessities; every call a sale 4723 Washington. (c53x)

YOUNG LADY—Clean, neat, not afraid of unnecessary, state age and salary desired to start. Box F-419, Post-Dispatch.

YOUNG LADY—With stenography and clerical experience, who seeks real opportunity in real estate office; moderate salary to start; ideal working conditions. Apply Tuesday a. m., Harold E. Willson Inc., 18 N. 8th.

YOUNG WOMAN—With stenographic and filing experience; salary $15 week to start. Box K-85, Post-Dispatch.

YOUNG WOMAN—With car, experience and phone saleswoman; office worker. Box K-32, Post-Dispatch.

YOUNG WOMAN—Or girl, with general experience, to work in candy shop; good salary to right party. Don't phone, apply in morning, 11 a. m., Bunnie, 808 N. Grand.

Fall and Winter Positions For Educated Women
Well educated and refined women able to rely upon own judgment and use initiative for splendid paying positions with old established company of international reputation. Details given in personal interview only. Out of town applicants give full information in first letter. Others see Miss Few, Tuesday or Wednesday, 722 Londeman Bldg., 11th and Locust sts. (c2)

AGENTS WANTED—WOMEN

WOMEN—Selling beauty products, lingerie, hosiery, etc., to handle new home necessity device; sells only $2; you double your money. Roll-A-Way Mfg. Co., 2003 Davidson Bldg., Kansas City, Mo.

CANVASSERS AND SOLICITORS WOMEN

CANVASSER—Lady.
4274 Flad.

SOLICITORS — Experienced; salary and commissions; age 20 to 35. Apply 8:30 to 9:30 Monday morning, 507 Victoria Bldg. (c)

SOLICITOR—Opportunity for woman employed in large store or office to increase her income; no investment required. Box K-34, Post-Dispatch. (c)

SALESWOMEN WANTED

AGENTS—Earn $15 daily selling personal Christmas cards made to order; the most beautiful and complete line, selling at exceptionally low prices; high commission and daily; experience unnecessary; full or spare time; write today for sample; big season on. Klein Co., 240 N. Water, Rochester, N. Y. (c93x)

LADY—To sell Hoover dresses, colored office coats and smocks; factory, ita-tion and hospital uniforms; nurses apparel; doctors and dentists uniforms, etc.; big commission; complete sales outfit and instructions free. Write Dept. A-13-8, Hoover Mfg. Co., 04 West 23d st., New York City.

MILLINERY SALESLADIES—Experienced. Parisian Millinery Co., 517 N. 6th. (c)

SALESGIRL—For information call Victor 2091R. (c)

SALESGIRL—To work in variety store, Tower Variety Store, 1013 East Grand. (c62)

SALESLADY—Experienced, retail millinery; must be willing to work evenings. Arcilia Millinery Co., 1022 N. Taylor.

SALESLADY—For south Side ladies' ready-to-wear; must be able to do alterations. Box K-133, Post-Dis. (c)

SALESLADIES—Six refined women to demonstrate ladies' wear; wonderful proposition to right party. Apply Tuesday, Mrs. Mitchell, 217 Wainwright. (c1)

SALESLADIES—Make $2 hourly, spare time, selling Christmas card; exclusive; unnecessary; 87 samples free (established 1900). Windermere, 6706 Dorchester, Chicago.

SALESLADIES—$60 a week easy introducing beautiful line of women's dresses; smartest styles; amazingly low prices get orders immediately; free selling outfit; free dress s. Fashion Frocks, Inc., Dept. 92, Cincinnati, O.

SALESLADY—Attractive traveling position calling on old customers of established, nationally known firm; experience unnecessary; $200 a month with opportunity for early advancement; requires a woman of ambition and personality, over 28, high school or college graduate. W. L. McGowen, 58 E. Washington st., Chicago.

SALESWOMEN—Book; fastest selling 20-volume set; big commission. J. A. Richards Inc., 578 Madison, New York.

SALESWOMAN—Over 25; experienced; neighborhood dry goods store; permanent position for right party. 1011 N. Vandeventer av.

SALESWOMAN—$12 daily selling new linen tablecloth, washes like cloth; no laundering; free sample. Jones, 808 N. Clark, Chicago.

SALESWOMEN—Women make $9 daily wearing and showing new invention that prevents shoulder straps slipping; real comfort at last. Free sample offer. Lingerie Co., 53 W. Jackson, Chicago.

SALESWOMAN—For traveling position; open Sept. 12; not married, entirely unincumbered, with high school education, between 25 and 40; salary, bonus and transportation; give age, education, experience. F. E. Compton Co., 1002 N. Dearborn, Chicago.

SALESWOMEN—With demonstrating and selling experience, by local well established firm, who will train women who qualify for permanent positions that pay well; women in our organization earn $30 to $60 weekly. For interview, phone manager, Tuesday, GArfield 2235. (c)

SALESWOMEN—Make $1000 extra money by Christmas with new fast-selling wonder line personal and business Christmas greeting cards; complete selections; attractive designs; quality at amazing low prices; everybody buys; generous commissions; new plan; we deliver and collect; new (to date) half-century-old firm behind you; free outfit; write quick. Mount & Co., 32 Mount Bldg., Cleveland, O.

SALESLADIES — Furniture, must be experienced. Call Call 1130 Olive St. (c53x)

REFINED
And cultured; must be capable of meeting groups of women. We have the most unique and profitable sales plan in the U. S. A. Give me a five-minute interview Mrs. Olds, 532 Arcade Bldg. (c1)

CHRISTMAS CARDS
You easily earn $25-$50 weekly spare time selling personal Christmas cards to friends and others. Beautiful samples free. 50 per cent commission paid weekly. Write for details. Artistic Publishing Co., 323 Randolph, Chicago. (c99)

ALL CHRISTMAS CARDS
Ladies earn $25-$50 weekly spare time, showing personal Christmas cards to friends and others. 50 per cent commission. Samples free. Our cooperation means success. Write for details. W. N. Toothill Co., 325 Madison, Chicago.

EARN $3 EVERY HOUR SELL XMAS CARDS
The most beautiful line in America and we pay unusually large commissions; cards sell on sight; we deliver and collect; call in person or write. Sample book free. ARTCRAFT PROCESS ENGRAVING CO., 386 Arcade Bldg., 8th and Olive. Use east elevators. (c8)

FRENCH ROOM SALESWOMEN
Applications invited from experienced refined women who are accustomed to serving the needs of a fine patronage. This opportunity offers unusual advantages to aggressive, resourceful business women to increase their income. We are interested in hearing only from those with either specialty shop or French room experience. To those who can qualify we offer an opportunity to make a real income.

KLINE'S
606 Washington. (c)

A SUGGESTION for MOTHERS: USE a POST-DISPATCH HELP WANT AD to SECURE HELP NEEDED for HOME CLEANING.

SALESWOMEN WANTED

1000 Saleswomen

Wanted for the following departments:

Ready-to-Wear
Silks
Dress Goods
Linens
Wash Goods
Millinery
Gloves
Corsets
Infants' Wear
Lingerie
Toilet Articles
Stationery
Art Needlework
Lace Curtains
Draperies
Men's Furnishings
Boys' Furnishings
Jewelry
Leather Goods
Hosiery
Shoes
Housefurnishings
China
Lamps

The permanency of these positions dependent solely on the ability of the individual.

Apply at 8 o'clock in the morning, employes' entrance, Seventh street and Lucas avenue.

Stix, Baer & Fuller

ROOMS AND BOARD
ROOMS WITH BOARD—CITY

BOARD—Wanted, 1 or 2 children. AT. water 736W.

BOARD—Children; good care. JEfferson 4286.

GOOD ROOM and board for mother and daughter. Forest 0072M.

FURNISHED ROOM—With board for 1 or 2 girls. LAclede 3335. (c)

ROOM AND BOARD—2 children to board; school age. Hiland 6114.

ROOM AND BOARD—Newly furnished; with excellent board; single, double. CAbany 3955J. (c1)

WILL BOARD GIRL of school age; good home. EVergreen 0163.

North

ASHLAND, 4339—Front room and board for working man; all home conveniences; 8. COlfax 4490R.

BREMEN, 1431—Board, room, for men, women and children; private home.

GRAND, 2829 N.—Nicely furnished room, private family, good home cooking; all conveniences; 2 men preferred.

HOWARD, 1309A—Child to board, age 1 to 5.

MADISON, 2937—Room and board, all conveniences. LIndell 7617. (c7)

THIRTEENTH, 2301 N.—Rooms, good board, bath, gas; phone, $7 and $8 weekly; gentlemen only.

South

BOARD AND ROOM — Single or double; reasonable. GRand 7764. 4041A Castleman.

BOTANICAL, 3630A—Lovely room for two; breakfast optional. PRospect 8557.

CASTLEMAN, 3925—Room, board, and laundry for gentlemen; private home.

CHEROKEE, 3014—Room, board, laundry, $8 per week; private family.

CLEVELAND, 4222A—Room, board for 2 home privileges. GRand 0738J. (c)

CLEVELAND, 3840—Large south room, cheap; garage optional; board optional.

CLEVELAND, 4234—Room with or without board; reasonable; homelike; good car line near Shaw's Garden. (c99)

EADS, 2600A—Single or double; gentlemen.

FLAD, 3048—Room and board, business woman; references. PRospect 5160. (c)

GEYER, 3237—Room, board; 2d floor; excellent meals. GRand 1036W. (c)

HARTFORD, 3418A—Good home for two young men. PRospect 1161. (c65)

HENRIETTA, 2844A — Nicely furnished room, with or without board. (c99)

INDIANA, 2220—Front room, all conveniences; for 2 men; German cooking. LAclede 1565. (1)

JEFFERSON, 3630 S.—Excellent meals; owner's home; employed. LAclede 9287. (c7)

LAFAYETTE, 3070—Room and excellent board; couple or ladies employed; apartment. GRand 0834M. (c)

LEMP, 2931—Large front room; twin beds; privileges; Cherokee and Natural Bridge cars. PRospect 6537. (c)

MAGNOLIA, 3444—Room and board with private family. LAclede 7825. (c)

ROOM AND BOARD—Attractive front room overlooking Tower Grove Park; adjoining bath; steam heat, twin beds. PRospect 0947.

ROOMS WITH BOARD—South

MERAMEC 4024—Couple to share cottage; no objection to children (c99)

MICHIGAN, 2620—Nice room with board; also garage.

OREGON, 2000—Room and board and laundry for 1 or 2 gentlemen. (c98)

PARK, 3130—Room and board, $8 per week.

PENNSYLVANIA, 4520—Room and board; couple or 2 ladies; near car. Riverside 6617M. (c62)

ROOM AND BOARD—Excellent meals, modern home. GRand 5150. (c2)

ROOM—Excellent board. (c)
GRand 9068W.

ROOM—Nice; or girl may share with young lady; Lutheran family. Victor 0896M. (c2)

RUSSELL, 3851A—Very desirable room with board; gentleman preferred. (c)

RUSSELL, 3851—Comfortable room for 2 young men; twin beds; good meals; $7 each per week. GRand 1352J.

RUSSELL, 3629—Nice room, one or two employed; fine location. Excellent meals, home-like; reasonable.

SHAW, 4208—Residence, front room, twin beds; good meals. GRand 3863R. (c)

SHENANDOAH, 3924A—Room with board, home cooking and privileges. (c)

SHENANDOAH, 4049A—Small room, gentleman or lady with board; reasonably priced. (c)

SHENANDOAH, 3921A—1 or 2 rooms with board; $7.50 each; no other roomers. PRospect 7207.

SHENANDOAH, 3507—Room with meals; 1 or 2 employed; twin beds; gentlemen preferred.

SIDNEY, 1919—Room with board; private; $8. (c)

VIRGINIA, 2729A—Front room and board, separate beds. PRospect 3138. (c2)

VICTOR, 3504—Room and board, for two employed. LAclede 1266.

WAVERLY PL., 1753—Rooms, with or without board.

WHITTEMORE, 2347—Comfortable room; excellent meals; like home; twin beds. (c8)

Southwest

LINDENWOOD—2 housekeeping rooms, near bus No. 12. Hiland 6779. (c)

West

BOYLE, 11A S.—Room, board; home-like, one or two; private. Jefferson 2395. (c8)

CABANNE, 5901—Room and board; excellent meals; private; convenient.

CABANNE, 5029—Board for 1 or 2 ladies. Hogiamont car. (c8)

CABANNE, 5309—Room and board; large front; 2 or 3 people; excellent meals. (c)

CABANNE, 5064—Room and board for 1 or 2 people; excellent meals. FOrest 5364J.

CABANNE, 55xx—Single or double room for men in private residence of owner; board optional. FOrest 6290. (c98)

CABANNE, 5005—Beautiful south room, continuous hot water; board optional. (c50)

CABANNE, 5515—Large southern exposed room, 3 employed people; board; first floor.

CABANNE, 5534—Attractive front room; beautifully furnished; excellent board. FOrest 3376.

CLEMENS, 3579—2 nice rooms; 1 has twin beds; reasonable; meals.

CLEMENS, 5551—Front room, splendid board; 2 employed. FOrest 2207W. (c5)

CLEMENS, 5551—Lovely front room, 2 men; twin beds; splendid board. FOrest 2207W.

CLEMENS, 5894 — Superior accommodations for 2 people; Delmar, Hodiamont, City limits cars; Delmar bus; watching distance Washington University. CAbany 6208. (c7)

DELMAR, 4024—Clean rooms and board; splendid table board. (c8)

DELMAR, 3935—Large, comfortable front west; room with board; private bath.

DELMAR, 3814—Room and board, $6 up. JEfferson 1488. (c95)

DELMAR, 3882—Room and board; 2d meals; $6 week; $4 table board.

DELMAR, 2033—In beautiful home; running water in every room; excellent meals; service unexcelled. (c)

DELMAR, 3824—Room, board, $5 up; home cooking; hot water. LIndell 5051. (c8)

ENRIGHT, 5745—Lovely 3d floor front for 3 or 4; water; good meals. (c1)

ENRIGHT, 5745—Nice rooms; excellent meals; Delmar car; reasonable. (c62)

ENRIGHT, 5087—Rooms; home cooked meals; all conveniences; garage. (c)

ENRIGHT, 5742 — Large southern room and porch for two; good meals.

ENRIGHT, 5850—Room and board or just board; continuous hot water; living room for guests; home privileges. FOrest 0081

ENRIGHT, 5219—Excellent board; large front room for 2 or 3 people; $7 each per week; also single rooms. (c2)

ENRIGHT, 5245—Light housekeeping; also sleeping rooms with board; reasonable. (c)

ETZEL, 5541—Suite of rooms, newly furnished; reasonable. CAbany 2791W

ETZEL, 5890—Room, board, home cooking; private family. CAbany 6479W. (c99)

EUCLID, 764 N.—2d floor front, light housekeeping also sleeping.

EVANS, 4244W—Room and board for 3 or 4 gentlemen, $7.50 per week.

FINNEY, 3684—Lady will board children 2 to 6 years. JEfferson 3037. (c)

HAMILTON, 1030—1 or 2 men who would like a real home.

HAMILTON, 1252—Newly furnished front room with good meals; convenient to all cars. CAbany 2112. (c5)

JULIAN, 3805—Lovely, southern exposed, for 2 refined gentlemen. CAbany 4151M.

KENSINGTON, 4116—2 double, 1 single room. FOrest 2240W

KENSINGTON, 5020 — Room and board, employed people. (c76)

KENSINGTON, 5161—Large room for couple, splendid meals; reasonable; none atmosphere; convenient cars. FOrest 2727.

LACLEDE, 4046—For 3 students, all conveniences. LIndell 8451. (c1)

LACLEDE, 4312—Working people; good meals; light housekeeping. JEfferson 0979

LACLEDE, 4576A—Neatly furnished rooms board; gentlemen; conveniences. DElmar 6919J.

LINDELL, 4351—Front room, board; 2 gentlemen or couple employed. (c76)

LINDELL, 3668—Board; single, double room; excellent board. LIndell 0387.

McCAUSLAND, 1083—Large front room board optional. Hiland 7301. (c6)

MANCHESTER, 4512—Room, excellent meals. GRand 5462M.

McPHERSON, 4056—Single, double; twin beds; University car; excellent meals.

McPHERSON, 4444A — Front sleeping rooms, $3, $5 and $8. JEfferson 4363.

McPHERSON, 4246—Front room, splendid board; 2 employed. JEfferson 2895.

McPHERSON, 4071 — Room and board, $6.00; table $4.00; home cooking.

McPHERSON, 4516—Room on 2d floor for 2; good meals; reasonable. (c1)

McPHERSON, 4263—2 men; rate reasonable; hot-water heat; phone. (c7)

McPHERSON, 4300—Large front room; twin beds; 2 or 3; excellent board. (5)

McPHERSON, 4358—Dignified, high-class boarding house; comfortable apartments, for 2; 3 people only; you'll feel at home; references essential. (c1)

MAPLE, 5250—Beautiful rooms, excellent meals, $7.50 week. FOrest 0081.

MAPLE, 5120—Front room, board; twin beds; private home. FOrest 8865M.

MAPLE, 6006—Apt. C; private family; excellent for couple or two ladies. CAbany 1197R.

MAPLE, 5463—Large, cool room, board; beautiful neighborhood. FOrest 5508W. (c6)

MAPLE, 5035—Room, adjoining bath; 2 gentlemen or couple; also first floor; excellent meals; $7.50. (c)

MAPLE, 5019—Comfortable front room with board; instantaneous hot water; private home; convenient to car and bus; near Kingshighway; gentlemen only. (c80)

MARYLAND, 4606—Front room; reasonable; running hot water. DElmar 3132W.

MARYLAND, 4335-37 — Single, double; excellent meals; direct car line. Catholic Women's Association Hotel.

MINERVA, 3944—Large room for two girls; single room for one. (c)

NEWBERRY, 4545—Neatly furnished connecting housekeeping rooms, 2d floor, modern.

NEWBERRY TER., 4582 Excellent meals; twin beds; employed couple or men; free phone. (c67)

NEWBERRY, 4508—Room; good meals; furnace; ladies $5 per week; men $6.50 up. DElmar 5095R. (c)

OLIVE, 4622—Room and board; front room; all conveniences. (c)

PAGE, 5886—Well furnished; meals optional; reasonable. CAbany 2346.

PAGE, 5294A—Housekeeping room $5; single, 3; steam heat.

PAGE, 5338—2 lovely double rooms southern exposure, homelike; excellent meals; reasonable; garage. FOrest 2353.

RAYMOND, 5311—Large front room; twin beds; board; gentlemen; garage.

RAYMOND, 5004—Beautiful bright room with o rwithout private bath; excellent table; modern home; conveniences.

RAYMOND, 5028—Very desirable room in private home with all conveniences; garage; 2 ladies employed.

RAYMOND, 5659—2d floor front, southern exposure; twin beds if desired; continuous hot water; lovely living room for guests. Owner.

ROOMS WITH BOARD—West

ROOM—Board, gentlemen $7.50; also couple; home conveniences. FOrest 3496W. (c99)

ROOM AND BOARD—Apartment; for lady; 3 in family. CAbany 3816J. (c7)

ROOM AND BOARD—Kingshighway near Delmar; front room, good home cooking; private family of 2. FOrest 8986J.

ROOM AND BOARD—Refined couple, employed; West End apt. Box K-55, P.-D. (c80)

ROOM—Front single, with closet; good, substantial meals; reasonable; private home. FOrest 4871W (c7)

ROOM AND BOARD—Aged and invalid cared for by practical nurse in owner's quiet private home. Forest 3530M.

SARAH, 412 N.—Cozy room, home cooking, twin beds; modern; private. (c6)

TAYLOR, 377 N.—2 or 3 young employed people; exceptionally good meals; running water; single beds; first floor south. (c)

UNION, 1379A N.—Front rooms, single and double; excellent board; conveniences; gentlemen. (c)

VERNON, 5702—Room and board; couple or 2 gentlemen. FOrest 2613W.

VERNON, 5236—For 1 or 2; excellent meals; place. FOrest 0112W. (c)

VERNON, 5206—Lovely 2d floor front, excellent board, home-like, reasonable.

VERNON, 5476—Rooms, excellent table; showers and conveniences. FOrest 3873J

WALTON, 1247A—Nicely furnished front, sleeping room; modern. FOrest 4032W.

WASHINGTON, 5071—Room, board, second floor; excellent meals. Mrs M. S. Gould.

WASHINGTON, 5121—Southern exposure, front room; private family; first-class meals. FOrest 3313W. (c82)

WASHINGTON, 4505—Apt. E.; lovely room; 2 large closets, continuous hot water, all conveniences. (c)

WASHINGTON, 4933—Room and board; accommodations for 3 gentlemen; large front rooms; private bath; good surroundings; best tables. FOrest 4188.

ROOMS FOR RENT—CITY

Southwest

CHIPPEWA, 4908—1 rooms; modern; sleeping porch; garage; furnace. (c)

COLUMBIA, 4024—Large second floor bedroom; private home; all conveniences; near highway and Southwest busses and Manchester car. (c)

ELEVENTH, 2507 S.—2 clean light housekeeping rooms; bath. (c)

HILLSDALE, 2916—2 unfurnished rooms for light housekeeping. Hiland 2317.(c)

FAMOUS, 6279—Neatly furnished light housekeeping rooms. (c)

KINGSHIGHWAY, 2727 S.—Furnished room, garage, across Tower Grove Park. (c)

LOCUST, 6515—3 rooms, bath; 2d floor; private home; adults; $40. Hiland 4003.

LOCUST, 6515—3 rooms, bath; 2d floor; private home; adults; $40. Hiland 4003.

MAPLE, 3097—Woman employed, 3d floor front and kitchen, linens, private home. Riverside 3097. 3859A S. Kingshighway.

MOZART, 6545—Large room, 1 or 2; reasonable; Prospect 6526.

NEOSHO, 3343A—Nice rooms; all conveniences. Prospect 2110. (c80)

NEWSTEAD, 3532A—Large, furnished gentleman; reasonable.

NEWSTEAD, 3529A—South front room also small room.

NEWSTEAD, 3510A—Large front room; quiet; adults; garage optional.

NEWSTEAD, 3541 — Large front room; newly decorated; 2 gentlemen. PRospect 4351—2 furnished connecting rooms; 3-room efficiency; clean; reasonable. (c)

NEWSTEAD, 2905—First floor, housekeeping for 2 or more.

NEWSTEAD, 2936 — Connecting housekeeping room; hot water. Victor 4677W.

OLIVE, 4220—Front room; all conveniences; German cooking. LA. (1)

PAGE, 1909 S.—Large front room; housekeeping.

PAGE, 3307 S.—Large front room, all conveniences.

PAGE, 3532—4 rooms; with heat; adults.

PAGE, 3109—Nicely furnished front room. LaClede 2431.

PAGE, 3634 — Clean, comfortable housekeeping; conveniences. (c)

PAGE, 3539—Good comfortable home; man; cars convenient; garage. (c)

PAGE, 1837 — Connecting front housekeeping; hot water; $4.50. (c)

PAGE, 3537—At Grand; beautiful suite for housekeeping; everything; adults. (c)

PAGE, 3150—2d floor room; housekeeping or sleeping, $5.

PAGE, 1705—Second floor front; housekeeping.

PAGE, 2853—Large, clean sleeping. (89)

PAGE, 3240—Large front room; kitchen; first floor. (c)

PAGE, 3150—2d floor rooms; housekeeping or sleeping, $5.

PAGE, 2703—Housekeeping, $8.50; hot water. Victor 4042W.(c)

PAGE, 3150—Large rooms and bath; unfurnished; hot-water heat.

PAGE, 2903 — First floor; ideal for 2-room suite; bath adjoining; private entrance. (c)

PAGE, 2903A—Two clean connecting housekeeping rooms, second floor.

PAGE, 3128—Sleeping room, first floor for 1 or 2; all conveniences.

PAGE, 2102—Second floor front, kitchen, several kitchenette rooms, sinks, small housekeeping suite; unfurnished; light housekeeping; parking; refined people.(7)

PAGE—Two connecting housekeeping rooms; electric, gas, bath, heat; bedroom if desired; reasonable; congenial couple.

PAGE, 3150 — Room for 2 gentlemen. (c)

PAGE, 3715—Large light room; adults; $30. (c)

PAGE, 3532A—Large, furnished gentleman; reasonable.

PAGE, 3529A—South front room also small room.

PAGE, 3510A—Large front room; quiet; adults; garage optional.

PAGE, 3541 — Large front room; newly decorated; 2 gentlemen. PRospect 4351—2 furnished connecting 3-room efficiency; clean; reasonable. (c)

PAGE, 2905—First floor, housekeeping for 2 or more.

PAGE, 2936 — Connecting housekeeping room; hot water. Victor 4677W.

PAGE—Front room; all conveniences; German cooking. LA. (1)

PAGE, 1909 S.—Large front room; housekeeping.

PAGE, 3307 S.—Large front room, all conveniences.

PAGE, 3532—4 rooms; with heat; adults.

PAGE, 3109—Nicely furnished front room. LaClede 2431.

PAGE, 3634 — Clean, comfortable housekeeping; conveniences. (c)

PAGE, 3539—Good comfortable home; man; cars convenient; garage. (c)

PAGE, 1837 — Connecting front housekeeping; hot water; $4.50. (c)

PAGE, 3537—At Grand; beautiful suite for housekeeping; everything; adults. (c)

PAGE, 3150—2d floor room; housekeeping or sleeping, $5.

PAGE, 1705—Second floor front; housekeeping.

PAGE, 2853—Large, clean sleeping. (89)

PAGE, 3240—Large front room; kitchen; first floor. (c)

PAGE, 3150—2d floor rooms; housekeeping or sleeping, $5.

PAGE, 2703—Housekeeping, $8.50; hot water. Victor 4042W.(c)

PAGE, 3150—Large rooms and bath; unfurnished; hot-water heat.

PAGE, 2903 — First floor; ideal for 2-room suite; bath adjoining; private entrance. (c)

PAGE, 2903A—Two clean connecting housekeeping rooms, second floor.

PAGE, 3128—Sleeping room, first floor for 1 or 2; all conveniences.

PAGE, 2102—Second floor front, kitchen, several kitchenette rooms, sinks, small housekeeping suite; unfurnished; light housekeeping; parking; refined people.(7)

PAGE—Two connecting housekeeping rooms; electric, gas, bath, heat; bedroom if desired; reasonable; congenial couple.

PAGE, 3150 — Room for 2 gentlemen. (c)

PAGE, 3715—Large light room; adults; $30. (c)

PAGE, 3343A—Nice rooms; all conveniences. PRospect 2110. (c80

ANIMALS

Wanted

DOG Wtd.—Male, great Dane pup; 3 to 6 months old. Box G-107, Post-Dispatch.

DOGS Wtd. — Police and bird dogs for board and training; clean, sanitary kennels; best of reference; rates reasonable. Roadview Kennels, Staunton, Ill. (c99)

PUPPIES Wtd.—Spits, fox terrier, poodles, Gardner Bird Store, 3869 Easton. (c99)

PUPPIES Wtd.—Desirable ones from everywhere; also parrots, canaries, pigeons and pet stock. We pay cash immediately. Call or write National, 3101 Olive. (c99)

RABBITS—Live cotton tails. 5049 Raymond av., FOrest 1640.

Dogs and Cats For Sale

ART PET SHOP—Pets, dogs, for quality. 3401 S. Grand. (c)

BEAGLE PUPS—11 months old; one thoroughly broke; both A. K. C. 5879 Easton. (c)

BEAGLE HOUND PUPS—Black, white and tan; also broken hounds. 3434 Caroline. (c99)

BOSTON TERRIERS—We breed, buy and sell. Bostonland, 3105 Olive. (c99)

BOSTON TERRIERS—Well marked, pedigreed; cheap. 3755 Louisiana. (c)

BOSTON PUPPIES—Pedigreed; reasonable. 1409 Walton. FOrest 8888J. (c)

BOSTON TERRIER PUPS—Pedigreed. 2165A Market. CEntral 0531.

BOSTON TERRIERS—Beautiful puppies; reasonable. 2819 Lafayette.

BOSTON TERRIERS—Small, pedigreed. Send Forest St. John Station, Illmo Hatchery, 6th and Converse, E. St. Louis. (c99)

BOSTON TERRIER PUPPIES—Pedigreed; high-class dog at stud. 4322 N. Broadway, Tyler 3156. (c99)

BOSTON TERRIER PUPPIES—Beautiful; cheap; see them. Thorpe's Kennels, 3417 N. 9th.

BOSTON TERRIERS—3 prize studs; will breed for puppies. Delporte, 3455 Louisiana. PRospect 2417. (c)

BOSTON TERRIER PUPPIES—Pedigree; beautifully marked. 4309 Maryland; first past.

BOSTON TERRIERS—Pedigreed; beautifully marked; price reasonable; leaving. 5294A Pope.

BOSTON PUPS—Males and females; also females in season. Elmwood Kennels, Olive st. rd. 2 blocks west of Price rd.

CATS AND KITTENS — Persian Angoras, $5 and $10 each. Beautiful; better than them. Pet Shop, 3101 Olive. (c99)

CHOW-CHOW—Black, male, 3 months; will sell cheap. WAbash 1485J. (c)

CHOW CHOW—Studs registered, fee $15. Wrana Farms, 8500 Clayton rd. WYdown 01622 (c)

CHOW-CHOW PUPPIES — And brown stock for sale at reasonable prices; high-class, all American-bred; bows at stud; fee, $25 and $50; chows boarded. Woo-Fang Chow Kennels, Troy, Ill. Highway No. 11 (c99)

COLLIES—Pedigreed stock. 7428 Hazel, Maplewood. (c99)

COLLIE—Male; loves children; good home. GRand 9108. (c)

COLLIE PUPS—New weekly; males, $6 to $8; females, $4 to $5. 3111 Olive. (c99)

DOGS—2 Beagle Hound and Fox Hound, 1326 N. 8th. TYler 3102. (c)

ENGLISH BULL TERRIER PUPS—1631 Semple.

ENGLISH SETTER PUPS — Registered stock, wormed, weaned. 2644 Michigan.

ENGLISH BULL PUPS—Thoroughbred; out of imported stock; specified. LIndell 8139. 3208 Easton. (c7)

ESKIMO SPITZ PUPPIES—Reasonable. 4945 North Market.

FOX TERRIERS—Wire puppies; grown. Woodcote Kennels, Natural Bridge rd. (c99)

FOX TERRIERS—Wire puppies; grown. Woodcote Kennels, Natural Bridge rd.

FOX TERRIERS—Wire-haired; pedigreed; bargains; hurry. 3101 Olive. (c99)

FOX TERRIERS—Wonderful bunch; new lots daily; bargain price; real pretty marked, bobbed tailed dandies. 3111 Olive. (c99)

FOX TERRIERS—Wire haired puppies and grown stock; reasonably priced. North Hills Kennels, New Florissant rd. and West Woodstock; near Ferguson. (c99)

FRENCH POODLE PUPS—Pure white, beauties; 2 for sale. 3600, 2 blocks east, Smith, 9015 Eugenia.

GERMAN POLICE PUPPIES—Registered; bargain; must sell. 4454 Delmar.

GERMAN POLICE PUPPY—Pedigreed reasonable. Hiland 6756. 6011 Kitman. (c)

GERMAN POLICE DOG—Female; police breed; $15. EVergreen 0524. 5341 Janet. (c)

GERMAN POLICE DOGS—Pedigreed, perfect marks; guaranteed stock. 1510 Wellston. (c99)

GERMAN POLICE—Fine, healthy puppies and grown stock for sale; 3 Angekore dogs at stud; also dogs boarded. Mosel Kennels, Manchester and Berry rds. WEbster 3113M. M. Mayer. (c99)

GREAT DANE—7 months old; pedigreed. 4723 McMillan. (c7)

GREAT DANE—1 year old. 4747 Virtue. Riverside 0724. (c)

GREYHOUNDS—Board and exercise. 5753 Roosevelt pl. PArkview 7396.

GREYHOUND—Registered, pup; 6 weeks old. 1015 N. 39th. East St. Louis.

GREYHOUNDS—3 racing hounds 1½ years old; from sire Husky Whisper, dam Wigwag 0694. (c83)

HOUNDS—Two black and tan; females; well broke. 916 Eliza, Baden.

KITTENS—Pedigreed orange Persians. 3224 Brown st. Alton Ill. Phone 2653.

LLEWELLYN SETTERS—100 per cent, 10 months old; Momoney-Policho breeding. 4040 Westminster.

PEDIGREED pointer pups. Apply 719 N 3d st. GArfield 3232. (c)

PEKINGESE PUP—3½ months old; cheap. 1741A Dolman.

PEKINGESE—Male; beauty; $50. Riverside 0844W. (c99)

PEKINESE—Home of champions, puppies. Mr. Dahl, Kirkwood 1047W. (c99)

PEKINGESE—Male, registered, pedigreed; cheap. 2026A Victor.

PIT BULL DOGS—Faithful watchers and dead game. 4125 De Tonty. (c)

POINTER PUPS—Well bred, husky and healthy. Dr. W. C. Sprinkle, Deputy State Veterinarian, Martin, Tenn.

POINTER—Registered; 1 year old or will trade for good 12 or 16 gauge gun. Riverside 9038R. 4862 Hanover.

POLICE DOG—Pedigreed; imported stock; 10 months old. Calvary 6021R. (c)

POLICE DOG—Male; highly pedigreed; cheap. 4237 Westminster.

POLICE DOG—Pedigreed male 9 months; $40. 6507 Manchester. Hiland 1915.

POLICE DOG—Male; 6 months old; cheap; moving. 5505 Geneview.

POLICE PUPS—Genuine, healthy stock; pedigreed; $15. 6557 Scanlan.

POLICE PUPPIES—$12 and up. Locarno Kennels, St. Charles and Adie rds.

POLICE PUPS—From $10 to $35; pedigreed stock. 5249 Lydon.

POLICE PUPS—Males, from Coliseum; prize winner; reasonable. 4678 Farlin.

POLICE PUPS—Pedigreed; 3 months old. 2442 S. Broadway. TYler 2160 (c)

POLICE DOG—Pedigreed; 2 year 6 months old; cheap. 3840 Washington. JEfferson 5618. (c)

POLICE PUPPIES—Pedigreed silver gray, little beauties. 9455 S. Broadway; cheap.

POLICE PUPS—Black, $10. 3809 Lawler drive, (6700 Natural Bridge). EVergreen 5432. (c)

POLICE PUPS—Black, $10. 3809 Lawler drive, (6700 Natural Bridge). EVergreen 5432. (c)

POLICE DOG—6 months old; strong, healthy; $20; must sell. Leaving city. EVergreen 2021. (c)

POLICE DOG PUPS — Many highly pedigreed; wonderful ones; $10 to $20 each. Bargain here. 3111 Olive. (c99)

POLICE PUPPIES—Choice farm raised; pedigreed; strongheart breeding. Hillcrest Farm, on Route 25, Loda, Ill.

PUPPIES—Genuine toy black and tan. 4308 Strodtman pl. Colfax 3984M.

PUPS—For black and tan. Mrs. Fitzgerald 3204 N. Newstead.

PUPS AND GROWN DOGS—Boston terriers, 3 months old; $15 each; males or females; fox terriers, grown pair; registered. 6815 Southwest. (99)

PUPS—Of every description; no reasonable offer refused; many highly pedigreed; we can furnish any breed; also beautiful Persian kittens; fancy pigeons, monkeys, guinea pigs, rabbits, pets and supplies of every description. We ship everywhere; visit us or write. Open daily 7 a. m. until 9 p. m. Sundays 7 a. m. until noon. National Pet Shops, 3111-3113 Olive. (c99)

RABBIT HOUND—And 2 pups; $3 each. 237 West Pacific av., Webster.

RABBIT AND SQUIRREL HOUND—Cheap. Kirkwood 1163M.

RACING greyhounds; all winners. 5049 Raymond av., FOrest 1640.

SHEPHERD-COLLIE—Beautiful pup, female; collie pet; $5. EVergreen 4873.

SPITZ PUPS—Snow white, beauties; real ones, $6 to $12. 3101 Olive. (c99)

THE BLUE GRASS FARM KENNELS—Berry Kentucky, Dept. H, offers for sale: fetters and pointers, fox and cat hounds, wolf and deer hounds, coon and opossum hounds, bear and lion hounds, varmint and rabbit hounds. Shipped for trial. Catalogue 10c. (c99)

BOARDING KENNELS

Dr. C. F. W. Bauer. Four acres to play. Will call for, deliver. Visit the dog cemetery. Florissant, Mo. ATwater 794. (c99)

CHAMPION SIGNAL CIRCUIT

Wire-haired fox terriers; high-class show specimens, by above dog, dam by Champion Barrington Brideserrom; also puppies from Britelo, 2823 Oregon.

Rabbits and Pet Stock

CHINCHILLA RABBITS—Young and old; Belgian hares, Flemish Giants and others. 5027 Arsenal.

ANIMALS

Rabbits and Pet Stock

CHINCHILLA RABBITS—Pedigreed; papers; $10-$30 per pair. Allen Pickard, Blytheville, Ark.

RABBITS—Chinchilla; pair $4.50. 4171 Cabanne.

Miscellaneous

FRESH HOLSTEIN COW and calf; call at 6418 Page. (c)

GUINEA PIGS, rabbits, ferrets, etc.; largest selections; bargains. 3101 Olive. (c99)

GUINEA PIGS—Old and young. Call today or evening after 6. 6436 W. Park.

GUINEA PIGS—Rabbits and other pets; good healthy stock. Central Bird Store, 515 Franklin. (c99)

MONKEY—About size of fox squirrel; we buy canaries. Bird Store, Burlington, Ia.

POULTRY, BIRDS

Wanted

CANARIES Wtd.—In full song, from everywhere. Reliable Birdstore, 4548 Gravois. (c)

CANARIES Wtd.—Females, 3 months or older; male singers; full song, 10 months or older; from everywhere. 3101 Olive. (c99)

Baby Chicks For Sale

CHICKS—Reds, Rocks, Orpingtons and Wyandottes, $10 per 100; Leghorns, $8 per 100; ship 4th zone. Illmo Hatchery, 6th and Converse, E. St. Louis. (c99)

C. O. D. DR. SMITH'S ACCREDITED CHICKS—Send no money; prompt delivery; post paid; 100 leghorns or heavy mixed, $10; rocks, reds, $11; orpingtons, wyandotte, $12; mixed, $8. Catalogue free. Smith Hatcheries, Box 80, Boonville, Mo.

Pigeons and Pet Birds For Sale

CANARIES—Of all kinds; singers, females, 2006A S. 11th st.

CANARY BIRDS—Young, $1. 4944 O'Dell. (c)

CANARIES—Before you invest investigate; better be safe than sorry. Written guarantee. Canaryland, 3101 Olive. (c99)

CANARIES—All kinds; males and females; we buy and sell canaries. Visit us or write. 3101 Olive st. (c99)

ART PET SHOP—Birds of quality. (c)

CANARIES—25 for $30. Kaiser's Hatchery, 4649 Heidelberg.

CANARIES—Choppers; full song, guaranteed; young singers; $5. 4565 Easton.

CANARIES—Deep yellow, full song Hartz mountain choppers; guaranteed. 5702A Easton.

CANARIES—Rollers; good singers; also female; flying; breeding and training cages. 2820 N. Taylor. (c)

CANARIES — Get the Reliable Patent House Trap, guaranteed to rid your birds of lice; canaries, guaranteed singers; parrots and supplies. 4548 Gravois. Call during week. Riverside 0901. (c)

CANARIES — 1928 hatch, $1 each; canary bird seed, 10c pound; cages and stands; largest selections; we meet competition every day and generally undersell at other times. 3101 Olive. (c99)

CANARIES—Every description; new arriving daily; care birds every description; wholesale, retail; none better; better than most; absolutely guaranteed male singers; cages; largest selection, lowest prices; bird supplies; pet supplies; we ship everywhere; if you write or visit the largest, finest, complete pet shops in the world; open daily 7 a. m. until 8 p. m. Sundays 7 a. m. until noon. You are safe and saving here. National Pet Shops, 3101-03-05-11-13 Olive st. Free advice on birds. (c99)

CANARIES—Full song; male; open-mouth choppers; the kind that please; $6.50 each; year old. 3101 Olive. (c99)

HARTZ MOUNTAIN AND ROLLERS — Full song. CAbany 2346. 5886 Page. (c99)

PIGEONS—Good homers, reasonable price. 1931 N. 10th. TYler 3314. (c)

PARROTS—Talking kind, young Mexican red heads, $5.85 each, 3 for $14.50; double yellow heads, $9.95 each, 3 for $24; hurry for these parrotlets. Some birds, green shells, $5.95 pair, 3 pairs for $14. 6 pairs $27. Pet Shops, 3101 Olive. (c99)

PIGEONS and ring-neck doves; all kinds; we buy and sell from everywhere; don't clock too large. National, 3101 Olive. (c99)

PIGEONS—Large racing homers; must sell; mated and unmated. 3946 S. Broadway.

Poultry—Miscellaneous For Sale

HENS—200 white yearling; $1 each. Peters, Lig Bend and Sappington, Kirkwood. (c)

Poultry Supplies For Sale

CHICKEN HOUSE—Portable, 16x40; cheap. 237 West Pacific av., Webster.

AQUARIUMS, FISH, ETC.

AQUARIUMS—All sizes, kinds, etc., largest selections; lowest prices. 3101 Olive. (c99)

SHUBUNKINS—danios, peacocks, guarami, Betta-Rubra. 1916 Provencheere pl. (c99)

TROPICAL FISH—Fancy goldfish, largest display in city; all supplies. Aquarium, 2141 Crescent, Wellston. (c99)

TROPICAL FISH—Several varieties; also plants, snails and food. 4475 Natural Bridge.

BEES AND BEE SUPPLIES

BEES—Queens honey and supplies bought and sold. Professional services rendered. HIVES—40; Italian bees with lots of honey. Louis Rausch, Creve Coeur, Mo.

MUSICAL

Musical Employment

CHURCH ORGANIST—Desires position; long experience. Box K-75, Post-Dis.

LADY SAXOPHONE PLAYER — E flat; must be good to practice with orchestra for future job. TYler 1084W. (c)

POST-GRADUATE in piano, desires position; ambitious, talented. Riverside 4959.

Musical Instruction

ACCORDION, saxophone taught in 20 lessons; guaranteed stage and orchestra. La Pierno, 6342 Delmar. PArkview 7229W. (c99)

CAMACHE'S SCHOOL OF DRUMS—1505 S. Grand. GRand 6830.

MUSICIANS INVITED—Any orchestra instrument, Philharmonic Orchestra, 28, 119 N. 7th. CHestnut 0355.

MUSICAL INSTRUCTIONS—Piano, mandolin, violin, tenor banjo, guitar. Forest Park Conservatory, 5044 Kingshighway.

OPEN TOMORROW UNTIL 2 P. M. to interview prospective pupils. HAWAIIAN SCHOOL OF MUSIC. 322 N. Grand. JEfferson 4204.

PIANO lessons taught; all grades; beginners a specialty. Lindell 3135. (c)

VALERY MUDGE, SAXOPHONIST—Now playing at Forest Park Highlands, is one of the successful pupils of Miss Mudgery, one of our teachers; we secure engagements for our students. Christensen Schools of Popular Music, 318 N. Grand, 322 N. Grand.

VIOLIN TEACHER — First-class instructions. Hiland 6612. (c99)

VOICE CULTURE—Marchesi method; phone DElmar 0907W, Mrs. Hall.

Tuning and Repairing

PIANO tuning, expert, $2; repairing guaranteed, H. Kautz, WEbster 2224. (c99)

PIANO tuning, $2; repairing, guaranteed. Feldman, 4500 Shenandoah. PRospect 3900. (92)

Tuning and Repairing

Pianos, players, electric pianos; rolls for electric pianos. H. KEMPER, 3844 Compton. LAclede 1120. Member N. A. P. T. (c99)

Wanted

CASH PAID for Steinway, Kimball, Chickering, Vose, Baldwin, Knabe, Kurtzman and Brambach grand pianos. Box R-301, Post-Dispatch. (c30)

SAXOPHONES Wtd.—Will pay cash for alto, C melody and baritone saxophones. LUDWIG MUSIC HOUSE, 821 Washington.

Instruments For Sale

BANJO—Plectum, Stratford model; new; cost $175; will sacrifice, Victor 01 20, 2007 S. Penn.

BANJO—Tenor, with case, $10; others from $12.50 up; easy terms. THIEBES MUSIC CO., 1103 Olive st.

BASS DRUM—Tympanis, bells, cornet, snare drum. 1014 Morrison av.

SET OF DRUMS—Manual banjo, player-piano. 3632 Pennsylvania.

DRUMS—Snare drum, $5 up; bass, $10 up; cutills, $25 up. Dunn, 912 Franklin.

FULL set of drums, with all equipment, $60; tenor banjo, new, $15. Call 1137 North Market. (c)

GUITAR—Concert size, stage instrument, wonderful tone; price reasonable. 4930 Westminster pl. Monday, Tuesday after 6 p. m. (c)

PIANO-ACCORDION—Hohner soprani and case; $175. Dunn, 912 Franklin. (c)

SAXOPHONE—Buescher C melody, 4373 Bingham, Riverside 3691M. (c)

SAXOPHONE—Silver, E flat, Buescher; only $80; fine condition, Hiland 4624. (c)

SAXOPHONE—And case, $20 and up. Dunn, 912 Franklin. (c)

SAXOPHONE—Conn, C melody; same as new; sell cheap. EVergreen 6841.

SAXOPHONE—"C" melody; excellent condition; must put a short time; will sell cheap. Call at Apt. 307, 6152 Waterman.

MUSICAL

Instruments For Sale

C-MELODY SAXOPHONE — Was $190; includes case and lessons. Tuesday sale, $29; terms $1 weekly. WURLITZER, 1006 OLIVE ST.

C-MELODY SAXOPHONE—Was $190; includes case and lessons. Tuesday sale price, $44; terms, $1.25 weekly. WURLITZER, 1006 OLIVE ST.

USED SAXOPHONES — $35 up; cornets, $5 up; hundreds of other instruments at sacrifice prices. HUNLETH MUSIC CO., 516 Locust st. (c99)

SAXOPHONE—C melody saxophone outfit, $29.50; piano accordion, 120 bass, like new, with case, $127.50. Many other bargains. Terms. Free lessons.

Ludwig MUSIC HOUSE 821 WASHINGTON AV.

TENOR BANJO—Vega, professional; was $100; includes case. Tuesday sale price, $69; terms, $1 weekly. WURLITZER, 1006 OLIVE ST.

TRUMPET OUTFITS—Were $35; 2 outfits to be sacrificed Tuesday at $13.75 each; terms, $1 weekly. Free lessons. WURLITZER, 1006 OLIVE ST.

VIOLIN—35 years old, German; a real value. CAbany 5523J. (c)

VIOLIN—Rare old make, reasonable, 4553 Washington. (c)

WE supply outside towns with new and used instruments. Wylie & Bro., 609 Pine.

Pianos and Organs For Sale

AEOLIAN — Player-piano; bench, cabinet; bargain. 3217 S. Taylor. COlfax 7206M.

ESTEY SMALL GRAND

Mahogany case; exceptionally good condition; a good buy for teacher 2-room apartment; specially priced at $345; terms $10 month.

LEHMAN PIANO, 1101 OLIVE.

HALF PRICE BUYS new electric reproducing grand and upright pianos of well known makes; artist recorded rolls, bench, guarantee and delivery free. $10 monthly. Cash discount.

KIESELHORST COMPANY—49TH YEAR Est. 1879. CEntral 6200. 1007 Olive. (c62)

PIANO—Upright; very reasonable. Jefferson 2967, 4412 Laclede. (c)

PIANO—Victrola and other odd pieces; very reasonable. 2908 Miami. (c99)

PIANO—Sterling, upright; $15. LIndell 1788W. (c)

PIANO—Upright, mahogany, cheap for quick sale. Cabany 6686W. (c99)

PIANO—Upright, player, good grand, good condition; mahogany; $30. CAbany 2284W. (c99)

PIANO—Upright; good condition; cheap. 6808 Washington, first floor west.

PIANO—High-grade mahogany upright; good condition; $65. 3813 Shaw av. (c99)

SAXOPHONE—C melody saxophone outfit $29.50; piano accordion, 120 bass, like new, with case, $127.50. Many other bargains. Terms. Free lessons.

Ludwig MUSIC HOUSE 821 WASHINGTON AV.

TENOR BANJO—Vega, professional; was $100; includes case. Tuesday sale price, $69; terms, $1 weekly. WURLITZER, 1006 OLIVE ST.

TRUMPET OUTFITS—Were $35; 2 outfits to be sacrificed Tuesday at $13.75 each; terms, $1 weekly. Free lessons. WURLITZER, 1006 OLIVE ST.

VIOLIN—35 years old, German; a real value. CAbany 5523J. (c)

VIOLIN—Rare old make, reasonable, 4553 Washington. (c)

WE supply outside towns with new and used instruments. Wylie & Bro., 609 Pine.

Pianos and Organs For Sale

ÆOLIAN — Player-piano; bench, cabinet; bargain. 3217 S. Taylor. COlfax 7206M.

ESTEY SMALL GRAND

Mahogany case; exceptionally good condition; a good buy for teacher 2-room apartment; specially priced at $345; terms $10 month.

LEHMAN PIANO, 1101 OLIVE.

HALF PRICE BUYS new electric reproducing grand and upright pianos of well known makes; artist recorded rolls, bench, guarantee and delivery free. $10 monthly. Cash discount.

KIESELHORST COMPANY—49TH YEAR Est. 1879. CEntral 6200. 1007 Olive. (c62)

PIANO—Upright; very reasonable. Jefferson 2967, 4412 Laclede. (c)

PIANO—Victrola and other odd pieces; very reasonable. 2908 Miami. (c99)

PIANO—Sterling, upright; $15. LIndell 1788W. (c)

PIANO—Upright, mahogany, cheap for quick sale. Cabany 6686W. (c99)

PIANO—Upright, player, good grand, good condition; mahogany; $30. CAbany 2284W. (c99)

PIANO—Upright; good condition; cheap. 6808 Washington, first floor west.

PIANO—High-grade mahogany upright; good condition; $65. 3813 Shaw av. (c99)

SAXOPHONES — $35 up; cornets, $5 up; hundreds of other instruments at sacrifice prices. HUNLETH MUSIC CO., 516 Locust st. (c99)

SAXOPHONE—C melody saxophone outfit $29.50; piano accordion, 120 bass, like new, with case, $127.50. Many other bargains. Terms. Free lessons.

Ludwig MUSIC HOUSE 821 WASHINGTON AV.

TENOR BANJO—Vega, professional; was $100; includes case. Tuesday sale price, $69; terms, $1 weekly. WURLITZER, 1006 OLIVE ST.

TRUMPET OUTFITS—Were $35; 2 outfits to be sacrificed Tuesday at $13.75 each; terms, $1 weekly. Free lessons. WURLITZER, 1006 OLIVE ST.

VIOLIN—35 years old, German; a real value. CAbany 5523J. (c)

VIOLIN—Rare old make, reasonable, 4553 Washington. (c)

WE supply outside towns with new and used instruments. Wylie & Bro., 609 Pine.

RADIO

For Sale

CLOSE-OUT SALE of radio parts, speakers, etc., at big discounts. ALEXANDER, 1129 Olive.

CROSLEY—Five-tube console 5.75; originally $200; offered at $75.00. ALEXANDER, 1129 Olive.

ELECTRON RADIO—6-tube; like new; complete, $32.50. 1209 Hamilton; CAbany 0329.

FREED-EISEMANN, $60, 5-tube set, only $18.00.

ALEXANDER, 1129 Olive.

JEWELL, 137, new service, A. C. and D. C. test outfit; cost $115, take $60. A. H. Riverside 4080W. (c2)

KOLSTER—6-tube, 1-dial control, completely electrified, in an attractive cabinet. Just plug in; $114.75. The price is cut $ on account of overstock. Very easy terms. SILVERSTONE, 1114 Olive.

PIANOS—Trade R.C.A., Koister, Majestic radios, Kemped, LaClede 1120. (c99)

RADIO—2-tube Ecla; will sacrifice. 2833 Chippewa.

RADIO—New 5-tube built-in speaker, $10. 4420 Norfolk. GRand 9125J. (c)

RADIO—Single dial 4-tube complete; cheap. 3430 Montgomery st.

RADIO SETS—All makes; 5 and 6 tubes, $10 up. 1633 S. Broadway. (c99)

RADIO—5-tube, including cone speaker and A battery, $25. 1916 E. Grand. (c)

RADIO—Cabinet and tables; less than half price. 1633 S. Broadway. (c99)

RADIO—$19; coast reception perfect; 7 tubes. 4053A St. Louis.

RADIO—4-tube set RCA Radiola. 2017 E. Grand. (c)

RADIO—Stromberg-Carlson, all electric; will sacrifice. 1633 S. Broadway. (c99)

RADIO—R. C. A. Radiola 28, complete; $165. 3106A N. Sarah. Call Monday.

RADIO—All electric RCA; also portable; new; cheap. 3844 S. Compton. (c99)

RADIO—1928 model, complete; will sacrifice if sold today. 6014 Fyler. (c)

RADIO—Atwater Kent and all accessories, $27.50, complete today. 4255 Blair.

RADIO—5-tube, Ware neutrodyne, $10.50. Balkite eliminator, $9. 4255 Blair.

RADIO — Stewart-Warner, 1929 model; something new; $133 complete; easy payments; free demonstration, Hiland 4624.

RADIO—AC new 7-tube set, complete with dynamic speaker; cheap. 3932 Utah.

RADIO—A. C. Dayton, complete, perfect condition; make offer early. 5159 Raymond. (c)

RADIO—David Grimes; complete; $20. 6-tube, 1-dial set; $12.50. Call Sunday 2385 Mullanphy.

RADIO—Bestone, 5-tube, complete, $22.50; Priess straight 8, $35; 6-tube Grebe, $16. 2335 Howard.

R C A RADIOLA 28—Electric, complete; real bargain. 1633 S. Broadway. (c99)

RADIOLA 28—And Victor combination; $50. 4125 De Tonty. (c)

RADIO SETS CHEAP.

We have several well known makes of radios that will be sold at low figures; terms as low as $10 down. Phone GArfield 2792 for complete radio selection; service in your home at $1.50 per call. Quality Radio Shop, 1434 Franklin. (c)

STEWART-WARNER—Radio; electric; 5-tube; $45. 3944 Shaw.

ALL makes Radios sold for less at our 2 stores.

3004 S. Jefferson. 1343 S. Broadway

NU RADIO EXCHANGE.

PRospect 9010. GArfield 3267. (c99)

BARGAINS in used radios. Alcorn, 3535 Clarence. Colfax 7120J.

ALL makes Radios sold for less at our 2 stores.

3004 S. Jefferson. 1343 S. Broadway

NU RADIO EXCHANGE.

PRospect 9010. GArfield 3267. (c99)

St. Louis Radio Exchange
RADIOS BOUGHT AND SOLD
REPAIRING—SERVICE
718 HIGH ST. GARFIELD 8394

WE are giving a 25 per cent discount off on Radio service work guaranteed. Buy now and realize a genuine saving on these wonderful instruments. Terms. Thiebes Music Co., 1103 Olive. (c14)

Radio Service

ALL makes repaired; specialize on Radiola and Zenith service work guaranteed. Alexander, 1129 Olive. Garfield 3017. (c99)

CALL PRospect 1333 for radio service and repairing. Authorized dealer of the new Philco electric set. See the new electric radio. See these wonderful sets at Beacon Radio, 3408 S. Jefferson. (c99)

EXPERT radio service and repairing; $1.50 per call. CAbany 7489. (c)

EXPERT radio service in the home; $1.50 call. 3607 Juniata. LAclede 6378. (c8)

RADIO SERVICE — $2. CEntral 3894. FOrest 3140. (c65)

WE FIX 'EM—Service call, $2; service $5. Sets built to order or repaired. Colfax 7120J. (c99)

HOUSEHOLD GOODS

Antiques

TURKEY PLATTER—Antique, 751 years old. Call Riverside 2296M. (c99)

HOUSEHOLD GOODS FOR SALE

ANTIQUE BEDROOM SET—Rocker, table. 5044 Enright. Forest 2834J.

ANTIQUE FURNITURE — Candlesticks, glass and chinaware, 3744 Westminster. (c80)

ANTIQUE MIRRORS—Bookcases, icebox, inlaid linoleum, sacrifice. 5764 Westminster.

ATTENTION FURNITURE AUCTION

Thurs., Sept. 6—10:30
Mound City Auction Rooms
2004-10 MORGAN

BABY BED—Large size, ivory enamel; like new. 2455A Hickory.

BABY BEDS—Brand-new Simmons; latest styles; slightly scratched; new pads to fit same. Large size, $19.50.
LEVY BROS., 311 S. 14th st.

BABY BUGGY—Gray reed; good condition. Call 1916 Penn st. (c)

BABY BUGGY—Lloyd, like new; cost $55. $15. 4324 Cook.

BABY BUGGY—Good condition; 3567A Wyoming. LAclede 2015. (c)

BABY BUGGY—And baby crib; cheap. 2222 McNair.

BABY BUGGY—Like new, cheap. 2120 Louise av. near 4000 block.

BABY BUGGY—Cheap; good condition; like new. 6107 Ella.

BABY BUGGY—Heywood Wakefield, reed; like new; $35, will sacrifice $15. Call CAbany 5306J.

BABY BUGGY—Whitney maple, all refinished, rear mable. Smith, PArkview 5130M. 6232 Rosebury. (c)

BABY TROLLER—Good condition, $12. 5084A Union bl.

BED—Mahogany four poster, complete; all condition; bargain. CAbany 4826W.

BEDS—Simmons, latest style; 50 to pick from; full size and twin size; brand-new samples; returned samples from large department store; complete; bracheel; new springs and mattresses to fit same.
LEVY BROS., 311 S. 14th st.

BED—Twin or large brass; nice; other pieces. 4557A Maryland.

BEDROOM SUITE—3-piece; almost new; sacrifice. 1811 California.

BEDROOM SUITE—Walnut; nearly new; 2 rugs. 5219 Cates. (c)

BEDROOM SUITE—Walnut; fine condition. $85. 2004 Morgan.

BEDROOM—Beautiful 6-piece walnut, new; sacrifice. First west, 5527 Pershing. (c)

BEDROOM—Very pretty walnut; never used; also rug. 3807A S. Grand. (c)

BEDROOM SUITE—Almost new, handsome walnut; rug. Cheap. 4476 McPherson.

BEDROOM SUITE—Walnut; also 9x12 rugs. Call 3711 Gravois. (c)

BEDROOM SET—Jade green, with French vanity; very clever; $85; worth $150. 201 Jefferson. (c)

BEDROOM SUITE—Simmons bed, complete; reasonable. 746 Kingsland. CAbany 0524. (c)

BEDROOM SUITE—3-piece, mahogany. 501 Ellington Apartment, 4061 Laclede. (c7)

BEDROOM SUITE—Beautiful walnut; also contents of residence; sell cheap. 5735 De Giverville. (c)

BEDROOM SUITES—Beautiful walnut, like new; also rugs, chiffarobes, poster beds, dressers, gas ranges, refrigerators, other furniture; very reasonable. 4446 Easton.

BEDROOM SUITES.

Several to pick from; in oak and American walnut; 4 pieces; includes bow-end bed, vanity dresser, chiffarobe and large dresser; will sell at low price.
LEVY BROS., 311 S. 14th st.

BRASS BED—Mattress; call Sunday before 2. FOrest 3038J.

BRASS BED SPRING—And mattress, $10. 1453 Washington. (c)

BREAKFAST SET—5-piece, new; will sacrifice. Call 3598 Waterman. Apt. 3.

BREAKFAST ROOM SET—Walnut; reasonable. Riverside 4488W.

BREAKFAST SETS—Brand-new samples, but slightly damaged; will sell at low price. LEVY BROS., 311 S. 14th st.

BUFFET—Large.
4301 Gravois.

BUFFET—Cost $140; sacrifice for $35; also console table; cost $50; will sell for $10. 6201 Delmar. FOrest 0922. (c)

HOUSEHOLD GOODS FOR SALE

CHARTER OAK HEATING STOVE—1044 Marion. (c)

CHIFFOROBE — Large mirror doors; Monday, 2911 S. Jefferson. (c99)

CHIFFOROBE—American walnut; late design; $22.50. 4366 Manchester. (c)

CHIFFOROBE—Cost $65; one month old; $35; floor lamp. PArkview 4349. (c)

CHIFFOROBE—$18; dresser, $10; dining table, $6. 4366 Manchester. (c)

CHIFFOROBES—Dresser, rug, chairs, tables. Bargains. Colfax 2804W. (c)

CHIFFOROBES—SEVERAL; WALNUT; CHEAP. DAVIS FURNITURE CO., 1516 FRANKLIN. (c)

CHIFFOROBE—2-piece wicker set, dabed sewing machine, dishes, Italian bust and sun room rug; excellent condition; must sell. Hiland 6085J. (c)

CHIFFOROBES.

American walnut, oak or mahogany; big lot to pick from; will sell at low prices for cash. LEVY BROS., 313 S. 14th.

CHINA CABINET—Oak, bent glass; $10. 2723 Lafayette. (c)

CHINA CLOSET—And dining table to match. 3310A Grace. (c)

COMBINATION RANGE—Bridge & Beach; all enamel; also davenette. 524 Kansas.

CAMBINATION RANGE—Like new; cheap. 3021 Mallinckrodt.

COAL RANGE—Dresser, iceboxes, beds and other things; house for rent. 3606 Finney. (c)

COMBINATION—Coal gas range; like new, almost white. $15. 1451A Walton.

COMBINATION RANGE—Gray; bargain. 2721 Lafayette. (c)

COMBINATION RANGE—Charter Oak; bue porcelain; cost $165; good as new; $45. 701 S. Jefferson. (c)

COMBINATION RANGE—QUICK MEAL, $47.50. DAVIS FURNITURE CO., 1516 FRANKLIN. (c)

COMBINATION RANGE—Dining table, heating stove, 6110 Grimshaw, Pine Lawn.

COMBINATION RANGE—Seigler, white; walnut folding bed, large iron bed, oak bed; room set and miscellaneous. 3503 Halliday.

COMBINATION RANGE—Quick Meal; enameled; 4-hole gas, 4 coal; first-class condition; very cheap.
SOUTH END HARDWARE CO.
PRospect 4044. 2861 Gravois. (c)

CONTENTS of 4 rooms; must sell, sickness. 2629 N. Sarah.

COPIER WASHER—Easy; slightly used. $75. 905 Concordal Lane, Hi-Pointe. (c)

COUCH—Kitchen cabinet; table and chairs, like new. 2140 Stansbury. (c)

DAVENETTE SET—$10 delivered. 2723 Lafayette. (c)

DAVENETTE SUITE—3-piece mahogany, $10. 3024A Kossuth.

DAVENETTE SET—Table, screens, men's clothing, call after 2. Sunday. 1421 North Market.

DAVENETTE SETS—Latest style; has been upholstered and renovated; looks like new; will sell for cash or terms at a low price. LEVY BROS., 311 S. 14th st.

DAY BED—New style, $15. CAbany 4926. (c)

DAYBED—Newly covered with beautiful tapestry; looks like new; cost $66. Sell for $25, 915-917 N. Broadway.

DINING ROOM SUITE—Iceboxes, 2 beds, chiffarobe. 5045 Maple.

DINING SUITE—Walnut; kitchen cabinet, 1457 Union. 1st floor south.

DINING ROOM SET—8 pieces; bargain; $25. 3407A Hartford.

DINING SUITE—9-piece, 3678 Hickory. GRand 2156W. (c)

DINING ROOM SET—6 pieces, $20. 3902 Evans.

DINING SUITE—Almost new, handsome walnut; cost cheap. 4476 McPherson.

DINING SUITE—8-piece, $20; good condition. 6015 Grimshaw. (c)

DINING-ROOM SET—
4015 Giles. (c)

DINING-ROOM SUITE—Walnut; also 9x12 rugs. Call 3711 Gravois. (c)

DINING-ROOM SUITE—Walnut library table and rug. 3316 Iowa. (c)

DINING ROOM SUITE—9-piece; reasonable. 3930 McDonald pl.

DINING ROOM SUITE—Fine walnut; at sacrifice. 2004 Morgan.

DINING ROOM—Beautiful; almost new; cash only, $95. 5536 Palm.

DINING SUITE—9 pieces; walnut; nearly new; sell cheap. 5219 Cates. (c)

DINING-ROOM SUITE—8 pieces, bargain. 3887 Connecticut. (c1)

DINING ROOM SET—And other household goods. Hiland



A WEBSTER GROVES GARDEN

From a color photograph taken at the home of Walter C. Richards by Clint Murphy of the Post-Dispatch staff.

PRINTED ON THE POST DISPATCH COLOR ROTO PRESS

Captain Cook's Invasion of the South Seas Celebrated

Native Life in the Polynesian Islands, Now Fast Disappearing, as It Looked to the Hardiest of English Explorers.



A pure Hawaiian type.



A Polynesian belle with her handmaiden.

—Reproduced through courtesy of Asia. All other photos on this page made by Frances Flaherty and reproduced through courtesy of Paramount Film Corporation.

By a Special Correspondent of the Post-Dispatch Sunday Magazine



HONOLULU, Hawaii.

THE people of Hawaii have just ended a celebration in honor of the discovery of the islands. It was 150 years ago that a resolute English seaman, Captain James Cook, first touched at this minor Eden.

British, Australian, New Zealand and American naval officers in full-dress uniform led a pilgrimage to the beach at Kaui, one of the smaller islands, where Cook first landed and was greeted as a god.

Flowers were strewn before his path and the whole populace chanted songs in his honor, just as the passengers on each incoming boat today are welcomed with flower-formed wreaths and with the strumming of ukuleles. The chief difference being that the flowers and the songs are today a part of the "atmosphere" created by steamship and hotel companies, seeking to make the islands an ideal playground for American visitors.

The dwellers in this paradise 150 years ago gave Cook a spontaneous welcome. But even that very first brush between "civilization" and native life bred hatred and mistrust. Cook himself found the island paradise a poisoned one and he was murdered by the same natives who had hailed him as the white god.

Cook has been called the greatest of England's maritime discoverers. During three voyages he charted vast, unknown areas in the Pacific. He laid claim for England to Australia, New South Wales, New Zealand and other territories. He corrected the errors of ancient maps, in many instances so accurately that his recordings have stood to this day. He conquered scurvy and was the first explorer who was able to keep his men contented and happy over long voyages that sometimes extended to three and four years.

HE TOUCHED at innumerable islands—the Marquesas, the Fijis, and others. And at each one the handsome, coffee-brown people rushed forth to greet him, never dreaming that his coming sounded the ultimate doom to their peace and freedom. He, in his turn, was enchanted by the Polynesians, whose origin remains almost as much a mystery as it was at the time of Cook's voyages.

With the scientists who accompanied him, notably Joseph Banks, he compiled a fascinating picture of these island paradises in their virgin state. On his second voyage, which lasted for three years and 18 days and took him round the world, he touched at Tahiti, which the natives called Otaheite, and others of the South Seas group. He wrote:

"As to the people they are of the largest size of Europeans. The men are tall, strong, well-limbed, and finely shaped. The tallest we saw was a man upon a neighboring island, called Huaheine, who measured six feet three and one-half inches tall. The women of the superior rank are also in general above our middle stature, but those of the inferior class are rather below it, and some of them are very small. . . .

"Their natural complexion is that kind of clear olive, or brunette, which many people prefer to the finest white and red. In those that are exposed to the wind and sun, it is considerably deepened, but in others that live under shelter, especially the superior class of woman, it continues of its native hue, and the skin is most delicately smooth and soft; they have no tint in their cheeks, which we distinguish by the name of color. The shape of the face is comely, the cheek bones are not high, neither are the eyes hollow, nor the brow prominent; the only feature that does not correspond with our ideas of beauty is the nose, which, in general, is somewhat flat; but their eyes, especially those of the women, are full of expression, sometimes sparkling with fire, and sometimes melting with softness; their teeth also are, almost without exception, most beautifully even and white, and their breath perfectly without taint. . . .

"In their motions there is at once vigor and ease; their walk is graceful, their deportment liberal, and their behavior to strangers and to each other affable and courteous. In their disposition also, they seemed to be brave, open, and candid, without either suspicion or treachery, cruelty or revenge; so that we placed the same confidence in them as in our best friends, many of us, particularly Mr. Banks, sleeping frequently in their houses in the woods, without a companion and consequently wholly in their power. They were, however, all thieves; and when that is allowed, they need not much fear a competition with the people of any other nation upon the earth."

He describes them as far more cleanly than Europeans of the time. They bathed three times a day, once in the morning, once before lunch at noon and once in the evening. Since their food was so easily obtainable—it was merely necessary to pick a few breadfruit or catch a few fish—they were able to give up much of their time to singing, dancing, a primitive form of play acting and love-making, he writes. Of the latter, he notes:



Samoan girls after an early morning plunge.

Spearing fish.

"It cannot be supposed that, among these people, chastity is held in much estimation. It might be expected that sisters and daughters would be offered to strangers, either as a courtesy or for reward; and that breaches of conjugal fidelity, even in the wife, should not be otherwise punished than by a few hard words, or perhaps a slight beating, as, indeed, is the case; but there is a scale in dissolute sensuality, which these people have ascended, wholly unknown to every other nation whose manners have been recorded from the beginning of the world to the present hour, and which no imagination could possibly conceive."

He tells of the societies which existed for sensual gratification. Membership in these groups, far from being a source of shame, was considered a signal honor. In these "Arreoy" every wife belonged to every husband. Cook describes their meetings, which included the dancing of the "Timorodee," a highly stylized and elaborate dance to stimulate desire.

Their religion, while simple, contained a beautiful legend of the creation:

"The Supreme Deity, one of these two first beings, they call Taroataiheetoomoo, and the other, whom they suppose to have been a rock, Tepapa. A daughter of these was Tettowmatatayo, the year, or 13 months collectively, which they never name but upon this occasion, and she, by the common father, produced the months and the months, by conjunction with each other, the days; the stars they suppose partly to be the immediate offspring of the first pair, and partly to have increased among themselves; and they have the same notion with respect to the different species of plants.

"AMONG other progeny of Taroataiheetoomoo and Tepapa, they suppose an inferior race of deities, whom they call Eatuas. Two of these Eatuas, at a remote period of time, inhabited the earth, and were the parents of the first man. When this man, their common ancestor, was born, they say that he was round like a ball, but that his mother, with great care, drew out his limbs, and having at length moulded him into his present form, she called him Eothe, which signifies 'finished.'"

Since there was no money, or anything resembling it, there was little incitement to crime. The petty thieveries which occurred never worked any real harm, and therefore were not punished.

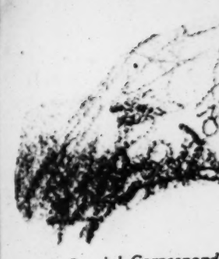
Similar conditions prevailed in Hawaii, which was the farthest eastern point to which the Polynesians had penetrated, when Captain Cook first touched at Kaui in the late summer of 1778. And while he is rightfully regarded as the discoverer of the islands, it is almost certain they were sighted very much earlier by a Spanish explorer. The news was, however, kept in the secret archives of Spain.

Bearing ever eastward in his search for the mythical "Northwest Passage," Cook touched at Kaui but almost immediately put out to sea again. A few startled na-

(Concluded on Page 9.)



Tattooing a young Samoan—one of the necessary hallmarks of manhood.



By a Special Correspond
Post-Dispatch Sunday

DOWNEY.

WHEN and ex
ists be
in last
stories
savage
attacke
the
kicked
mobiles
ters and forced them to r
lives, there was a gen
hereabouts that someth
ought to be done about it.
the horse, necessarily, bu
grade of moonshine or
was that could give rise
tastic tales. In order to d
that, everybody said, a
have to drink its corn,
way, they didn't think it
at all. It sounded more
mare. The prevailing su
that somebody besides a
been drinking corn, so ab
horse story got at first
laugh.

But these wild tales of
continued with elaborate
Every now and then a s
battered automobile would
in with hoof prints plainly
hospitals in Los Angeles
istered to patients who,
other trace of alco-
holism, related
they had been set
upon by this same
vicious beast, which
had dashed out of
an orange grove
and tried to kick
them into king-
dom come. The
spectacle of shat-
tered cars and
maimed drivers
finally convinced
this doubting city
that, whether fact or pha
kind of a beast was
wreaking havoc on the
reward, was offered fo
mint's capture and a se
That search was end
when Attila, the scourge
in Southern California, w
by a rifle bullet and
fed to the lions in the
Zoo.

IT WAS one of the mo
reigns of terror ever a
a lone wayfaring stee
months' rampage accredi
tila. And now that Atti
out of the way, there pe
same mystery that shroud
bulent career since last M
question asked from the
and never satisfactorily an
"What was the matter
beast?" One man's opinio
as another's, for nobody
know. Some thought he
on loco weed and "gone
horses are reputed to do a
that particular diet. Othe
he simply was old-fashion
sented the advance of t
age, taking out his grudg
cars, which had supplant
the roads. Still others,
tempting to assign the cau
asserted he had gone wil
go at that. Nobody could
anyway. There was ab
dence that, whatever the
tila was as wild as the
name he bore. All travel
fear him and his flying h

Attila's campaign aga
cars began early in March
ning a party of young
driving along a paved ro
the orange groves near th
had grown dark and the
headlights were turned on
something white loomed a
car and the driver jamm
brakes. As the machine
stop the white object was
be a horse.

That was about all a
time to observe, for at th
approach the animal whi
road and sent his heels
radiator. Wham! Ag
struck. And a third tim
The windshield was shatte
steering wheel wrecked. T
squeal, the beast reared
out with its fore feet aga
That assault was followed
volley of heels against th
When the assault was fi
doned the car was a ruin
cupants were scrambling f
ter of nearby trees. Th
crazed animal gallop, scre
the orange groves and then
way to Downey Hospital,
W. M. Carter bandaged th
Flora Detweiler, Herbert
L. Leeka and L. J. Drolli

The HORSE that WARRED on AUTOMOBILES

Astonishing Rampage of Attila, the Gray Marauder, Whose Fury Took Its Toll in Windshields, Radiators and Lacerated Flesh.

By a Special Correspondent of the Post-Dispatch Sunday Magazine

DOWNEY, California.

WHEN disheveled and excited motorists began to come in last spring with stories of how a savage gray horse attacked them on the highway, kicked their automobiles to splinters and forced them to run for their lives, there was a general feeling hereabouts that something drastic ought to be done about it. Not about the horse, necessarily, but about the grade of moonshine or whatever it was that could give rise to such fantastic tales. In order to do tricks like that, everybody said, a horse would have to drink its corn, and, anyway, they didn't think it was a horse at all. It sounded more like a nightmare. The prevailing suspicion was that somebody besides a horse had been drinking corn, so about all the horse story got at first was a horse laugh.

But these wild tales of a wild horse continued with elaborate particulars. Every now and then a smashed and battered automobile would be brought in with hoof prints plainly visible, and hospitals in Los Angeles County ministered to patients who, without any other trace of alcoholism, related they had been set upon by this same vicious beast, which had dashed out of an orange grove and tried to kick them into kingdom come. The spectacle of shattered cars and maimed drivers finally convinced this doubting city that, whether fact or phantom, some kind of a beast was at large wreaking havoc on the highway. A reward was offered for the varmint's capture and a search begun. That search was ended recently when Attila, the scourge of motorists in Southern California, was laid low by a rifle bullet and its carcass fed to the lions in the Los Angeles Zoo.

IT WAS one of the most amazing reigns of terror ever attributed to a lone wayfaring steed—this six months' rampage accredited to Attila. And now that Attila is safely out of the way, there persists the same mystery that shrouded his turbulent career since last March. The question asked from the very outset and never satisfactorily answered was, "What was the matter with the beast?" One man's opinion is as good as another's, for nobody seems to know. Some thought he had grazed on loco weed and "gone crazy," as horses are reputed to do as a result of that particular diet. Others said, no, he simply was old-fashioned and resented the advance of the machine age, taking out his grudge on motor cars, which had supplanted him on the roads. Still others, without attempting to assign the cause, solemnly asserted he had gone wild and let it go at that. Nobody could deny this, anyway. There was abundant evidence that, whatever the cause, Attila was as wild as the Hun whose name he bore. All travelers came to fear him and his flying heels.

Attila's campaign against motor cars began early in March. One evening a party of young people was driving along a paved road through the orange groves near this city. It had grown dark and the automobile headlights were turned on. Suddenly something white loomed ahead of the car and the driver jammed on the brakes. As the machine came to a stop the white object was observed to be a horse.

That was about all anybody had time to observe, for at the machine's approach the animal whirled in the road and sent his heels against the radiator. Wham! Again they struck. And a third time. Wham! The windshield was shattered and the steering wheel wrecked. Then, with a squeal, the beast reared and struck out with its fore feet against a door. That assault was followed by another volley of heels against the tonneau. When the assault was finally abandoned the car was a ruin and the occupants were scrambling for the shelter of nearby trees. They saw the crazed animal gallop, screaming, into the orange groves and then made their way to Downey Hospital, where Dr. W. M. Carter bandaged their wounds. Flora Detweiler, Herbert Peterson, K. L. Leeka and L. J. Drollingers were treated that night for cuts, bruises and lacerations.



Squealing, the horse followed up its first attack upon the car with a volley of heels against the tonneau.

That incident soon was being discussed heatedly by everybody in the community. For some time the idea of a horse waylaying and demolishing an automobile was a bit too much to swallow. Others took the story at its face value and watched their steps when traveling at night. A few tried to advance a logical explanation of the phenomenon. Constable Bert Lucas was one of these.

"PSHAW," said the Constable, "I'll never believe a horse would act like that. It's all hooey. The old plug was simply in the road and got scared. Probably it was blinded by the headlights and floundered around trying to get out of the way until it got to plunging and kicking. He just kept at it until he got half-way into the car and the boys thought he was trying to get into their vest pockets. But he did wreck the car. That much is certain."

Constable Lucas, it may be remarked, knows a thing or two about horses. He was born on a farm near Ironton, Missouri, where boys learn how to handle horses soon after they learn to walk. After he grew up and left the farm he handled them in St. Louis before coming to California. And he insisted that no horse in his right mind would tackle an automobile with malice aforethought. At least, said the Constable, he wouldn't do it more than once.

Nevertheless, the thing happened again. Scarcely a week later Arthur P. Burton was driving on Centinella boulevard, near Downey, when he encountered this strange scourge of the highways. A huge white horse charged his machine, kicked out the headlights, caved in the radiator and galloped away with snorts of triumph. And this was several miles from the point where the first attack occurred. "That surely couldn't be the same old horse," mused Constable Lucas.

Recurrence of the strange episode started residents of the valley to speculating and some of their speculations were wilder than the horse. Some even suggested the beast was a phantom that could swoop down out of nowhere and disappear the same way. And it did seem strange that a lone white horse so rebellious against civilization could live unseen in that well-populated district. There were no swamps or canebrakes in which to hide and no hoof prints were found in the orchards from which the charging assailant came. Besides, nobody reported seeing a ghost horse slinking about in the shadows, though virtually the whole rural population was on the lookout for one. Certainly the scourge was crafty in selecting his hiding place.

IN THE course of a few weeks arguments about the real nature of the beast and the wrecks attributed to it died down and mention of it brought only smiles of incredulity. Then, suddenly, Attila broke into the news again. This time the tale was wilder, if possible, than any heard before, but it was authenticated by several witnesses and other tangible evidence in the form of two dead mules and one dead horse. According to the witnesses and two Deputy Sheriffs who investigated the phenomenal occurrence, this is what happened:

On the morning of April 1, Attila actually led a cavalry charge on the ranch of W. T. Morgan at 1412 Washburn road. Somewhere, Attila had organized a band of vicious outlaws like himself—four other horses and four mules—and he led them in an attack on domesticated animals on the Morgan farm. The scourge first centered his assault on an idle tractor, kicking off the gas tank and smashing the carburetor. Then, followed by his band, he charged the Morgan stock, which comprised two horses, a mare and a colt.

Outnumbered more than two to one, the Morgan horses were being kicked all around the pasture when Treece Morgan, Kenneth Brown and three other boys rushed to the rescue with clubs and rocks. Attila knocked young Morgan down three times, and then, snorting and screaming, he attacked Kenneth Brown. The boy fell and Attila's heels caught in his trousers, ripping them off. From behind the tractor the three other boys laid down a barrage of stones, and under cover of this young Brown ran to the house for a rifle. Returning, he opened fire on Attila and his wild cavalry. Two horses and two mules went down under that rifle fire before the outlaw band finally fled, leaving three dead and one wounded on the field.

Deputy Sheriffs Meadows and Stewart, rushing to the scene, checked the story with the elder Morgan and his son. They found the two dead mules, the dead horse and the wounded. They inspected the injuries to the Morgan stock and the two boys and then heartily agreed that:

"Something sure happened in this pasture!"

Naturally, the new outbreak brought another avalanche of comment and speculation. Some of the ranchers were beginning to lose their patience and demanded that official action be taken. So Constable Lucas set out to solve the mystery.

THE first fact of importance he found was the source of Attila's army. Four horses and four mules had escaped recently from a corral near Norwalk, a few miles away. Undoubtedly these were the beasts which had followed the white scourge in the assault on the Morgan ranch, but none of the absentees answered the description of Attila himself. The search continued and, to liven things up a bit, some rodeo promoters at Saugus offered a reward of $100 for Attila's capture.



Bert Lucas, Constable at Downey, Cal.

For weeks there appeared no sign of the white scourge and it seemed that maybe the officer was on the right track in his declaration, "I tell you, there ain't no such critter." Then, when everything was quiet, it happened again and a Los Angeles newspaper carried under big headlines this account of the affair:

"Attila, 'the scourge of motorists,' that foul white equine fiend of Southern California, is back again!

"Leaping out of a bank of fog at Pico boulevard and Spaulding avenue early today, the gaunt white steed launched a whirlwind one-horse offensive against Harry Herrold, 35, of 313 1-2 South Western avenue, and his benzine buggy.

"Herrold jammed on his four-wheel brakes and ducked — too late. Attila kicked once and the windshield flew into fragments. He kicked twice and the steering wheel sailed across Pico boulevard. His plunging heels shot upward a third time and Herrold, describing a perfect parabola, left the cushions of his car to sit solidly on the pavement.

"Then Attila, screaming in rage and joyous satisfaction, whirled and raced away into the fog, heading for the beach."

The charge on Herrold's car turned out to be Attila's last. On a lot in the edge of Downey, one morning not long ago, Constable Lucas found Harvey Redfield kneeling by the side of a battered old white steed. With needle and sacking twine he was trying to sew up two or three gashes in the animal's side and hip.

"Where did you get the horse?" the Constable asked Redfield.

"He just wandered in," replied the amateur veterinarian.

"How did he get hurt?"

"Jumped on a motor car, I think. I found a lot of glass in his side. He's almost done for, but I thought I'd sew him up a little."

THE horse lay dejectedly at rest. A bucket of water was brought and he drank eagerly. He was scratched and scarred from forehead to hocks. The shanks of his hind legs were bruised and swollen. Above one eye was a half-healed gash. A hoof was split in the middle.

Plodding down the road, rope in hand, came a Mexican.

"My horse," he explained. "He run away and I hear he kick at motor car, mebbe."

"How much will you take for him" Redfield asked the Mexican.

"Three dollars."

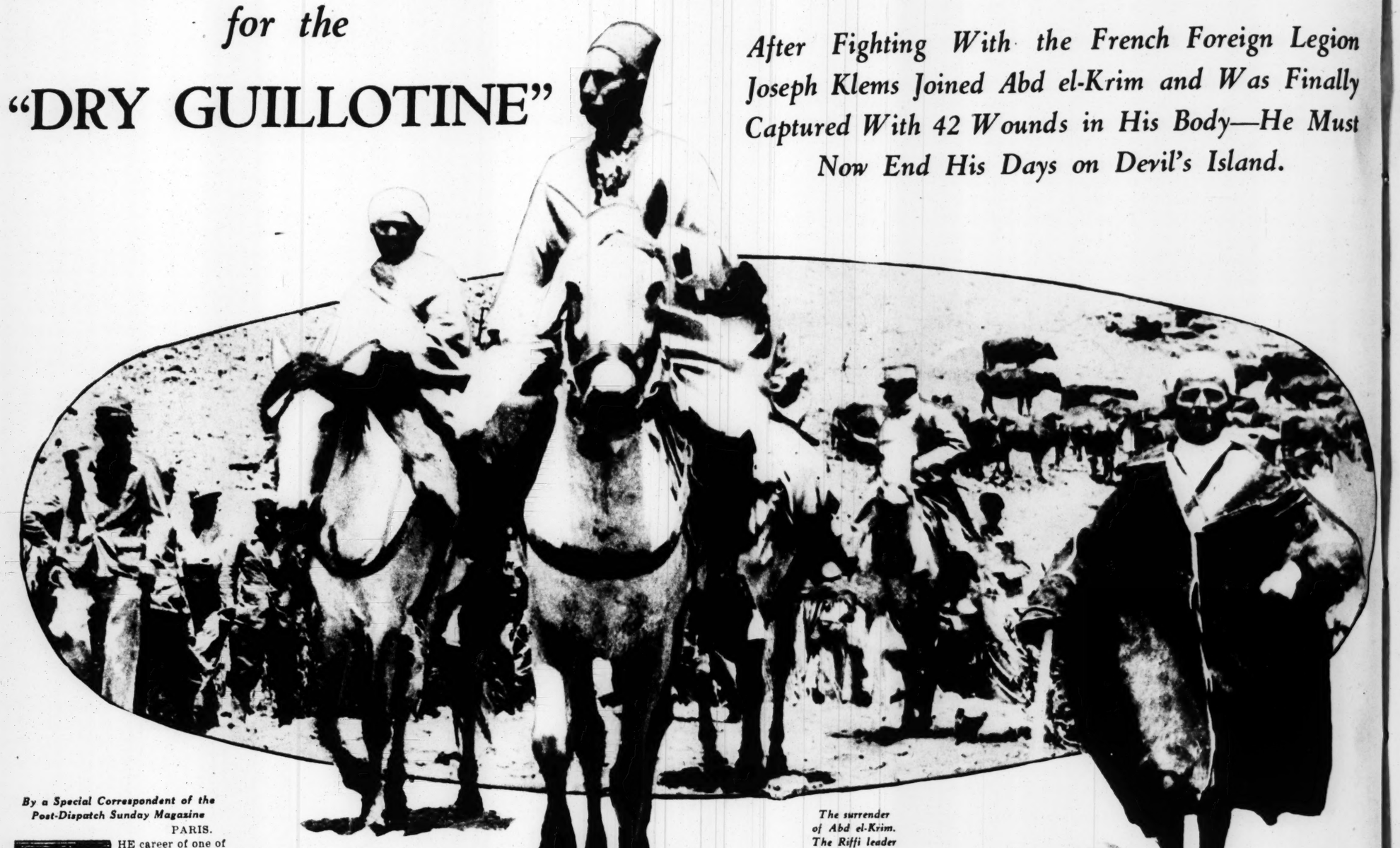
"I'll take him," said Redfield, and he handed over the money.

When the others had gone, a shot was heard on the lot and Redfield telephoned the Los Angeles Zoo.

That afternoon the jungle cats feasted on fresh horse meat.

Famed German Soldier *of* Fortune Bound *for the* "DRY GUILLOTINE"

After Fighting With the French Foreign Legion Joseph Klems Joined Abd el-Krim and Was Finally Captured With 42 Wounds in His Body—He Must Now End His Days on Devil's Island.



The surrender of Abd el-Krim. The Riffi leader is shown at left of the advance horseman.

Consignment of convicts arriving at Devil's Island.

By a Special Correspondent of the Post-Dispatch Sunday Magazine

PARIS.



THE career of one of the most picturesque of modern adventurers is to close in the fever-haunted swamps of Devil's Island. The French authorities the other day commuted the death sentence of Joseph Klems and gave him the "dry guillotine" instead.

He will sail soon, with others, aboard a French cruiser for the little island off the coast of French Guiana. Escape, even for this veteran soldier of fortune, is remote. Only three or four have ever eluded this living death. The natives on the island are too eager to collect the 10 francs which the French Government grants for recaptured prisoners, dead or alive.

Klems has escaped his just fate many times in the past. He knocked down his superior officer in the French Legion, deserted to a tribe of warring Arabs, and ultimately became one of their leaders. Later he joined the fierce chieftain, Abd el-Krim, and for his valiant work with the Riffians, against French and Spanish forces, won a position of importance. The Arabs called him Caid el-Hadj, "The Pilgrim," because they believed he had been to Mecca. He never disillusioned them.

His career is more amazing when his origin is considered. He was born the son of a stolid merchant of Dusseldorf, Germany, and for 20 years he led the narrow, sober life of the petit bourgeoisie. But in the 21 years since that time he has more than made up for his tame youth.

He told his story—for the first and last time, it is believed—to Vincent Sheean, a journalist, not long before the downfall of Abd el-Krim. Sheean has included this narrative in his book, "An American With the Riffi," based on his experiences with the stalwart tribesmen who so long resisted the military forces of two nations.

"AS I LOOK back on that part of my life," he said of his youth, "it seems too stupid to be true. Yet then it was all there was to the world; my ambition was to have a good wine business in Cologne and a steady, sensible girl from the town for my wife. I never thought of Morocco or Africa or the deserts or mountains; I doubt if I knew such places existed. It was a small life, nice enough in its way; my family had lived it for centuries, never wandering from Cologne and Dusseldorf.

"When I was 20, something happened. As it is always when we are 20, this had to do with a woman. Well, there is no harm in telling it now; before the war it would have been very bad for me, because it meant that I was evading military service. She was an actress, a singing actress; I met her in Cologne. And I ran away with her to Paris, with a police permit that nobody had any reason to believe would do me any good after three months were up. That was—let me see—in 1907. I have never gone back to Germany.

"That woman was a very bad woman. Or maybe she was not; maybe she was only a Christian woman. I have almost forgotten; perhaps all Christian women are like that, really. But my mother was not, I know. This was a Christian woman in the sense that, when she was tired of me, she left me at once and went off with another man. No Arab woman would even think of leaving a man unless she was sent away. That is why I like Arab women better than Christian women. She left me hardly a month after we arrived in Paris. We were living in a little hotel up toward Montmartre, and I was paying all the expenses with my own money. I had a little, you know, from my grandfather. But she found a rich man."

DESPERATELY unhappy, he went to Constantinople. For three years he wandered in Persia and Afghanistan and made considerable money. "No matter how," he said. "People make money in a lot of ways." On his way back to Paris he stopped at Monte Carlo and there he lost every sou he had made. He lived by his wits for a year in Paris. "I was not witless and I did not starve," he related.

"It was in 1911 that I left Paris and traveled down, through Spain, to Tangier. I liked Tangier and went on farther, to Rabat and Fez. Then, in 1912, after the French protectorate was proclaimed in Morocco, I took service under the French as an ordinary infantryman. I had seen enough of Morocco to know that the country appealed to me more than France or Germany or Spain or any of the other countries I knew. I was recommended to the French as a German who had evaded his military service to Germany. It did not matter to them that I had not intended to evade my service, but had been dragged into doing so by a woman.

"I served under the French for eight years, and by 1920 I was a Lieutenant in the Foreign Legion. You may say that it was unnatural for me to fight in Morocco for France while France was fighting my own country in Europe; but I had been so long away from Germany that all that meant very little to me. And so long as one fights, does it matter very much whom or why? Unless there is a personal feeling, of course. . . . This period of service for France did something for Germany, too. I do not mean that I was a spy; I have never been a spy. But my eight years' service in the French army did one thing: it made me an enemy of the French.

"For this the French are to blame, not I. I fought very loyally for France. I fought the Berber tribes of the Sus, and I fought the Bedouins of the Sahara; I was in all the engagements of 1917 against Abd el-Malek, to the north, and it never occurred to me to try to betray the French, who had, I thought, become my friends.

"But towards the end of the war they surrounded me with suspicions and half-insults. I had risked my life for them thousands of times, but that meant nothing. Often, I could tell, some of the officers could hardly keep from calling me 'Boche,' only because I was born in Germany. After the war their arrogance became insufferable. I was in the Sahara until 1920, and in constant action I found little time to think of my hatred of the French. But it grew almost beyond limits when I came back to the north in that year and was posted on the border. I was holding myself only until an occasion should make it reasonable to do my best against France.



"THEN at a little dinner in Fez a certain French Captain—my superior officer in the Foreign Legion—got drunk and called me a Boche. I knocked him down, got out before the guards came and rode directly back to my post. I arrived at about dawn the next morning and, taking all the money there was at post headquarters, put on the Arab clothes I had often worn in little excursions into native life, and started out for the hills.

"I knew every inch of those hills, for I had mapped them a dozen times and had fought over them against the marauding Beni Warrenne. It was while I was in their country that I was captured. A group of eight or ten of them, out looking for straggling or scouting Frenchmen, got me neatly enough and rode with me for the nearest village.

"At that time I could speak very little Arabic, and not a word in the corrupt dialect of the Beni Warrenne and their kindred of the border. I could not talk to these men well enough to make them understand anything; so I did not try. They were happy to have come up with me, especially after they had searched me and found my money. They made another discovery; my whole French uniform underneath my Arab clothes. At this, it seemed, they were more than ever jubilant.

"The village was a group of mud huts, with an open space in the middle. They beat drums—for the Beni Warrenne are as savage as you can hope for, and not really Mahommedan or Arab in the civilized sense—and got all the men and old women of the village out. I was bound hand and foot and left there while the old crones began digging a hole in the middle of the cleared ground.

"I watched them idly for awhile. Presently it became clear that I was to be buried alive there. Turning me so that I could watch them work, they pointed at the growing hole and then at me, chuckling happily. I lay there perhaps a half-hour, almost suffocated already by the thought. There seemed nothing to do. I could not move; even if I had been able to use my arms and they had not taken my revolver, they would have been too many for me. That is perhaps the only moment in my life when I have experienced what you would call despair."

But Sherif Hassan of the tribe had taken a liking to Klems and he interceded to save his life, the condition being that the soldier of fortune become his slave. With appropriate ritual, Klems was shortly made a Mahommedan and there were indications that he was to be taken into the tribe on a basis nearly equal to that of the other men. He goes on with his story as follows:

"This happy day was put off partly by my own fault; for a hideous thing happened and I tried to prevent it. A young French officer—he was not more than 22—was captured and brought in one day and, of course, condemned to die. I was not armed and had no influence. But when I saw how he was to die I could not restrain myself. The tribesmen took him out to an open space at the foot of the next hill and dug his grave. The shape of it struck horror into me. It was about five feet deep and only three feet across. They were going to bury him standing up. He was a boy with a fine face, and I was glad he kept his eyes closed. I did not know him, but I could not have supported his eyes on me.

"THEN they put him into the grave, with his head well above it, and filled in earth all around. There were 30 or 40 of them and only one of me, but I made up my mind to try to dig him out when night came. The plan would never have worked anyway, I suppose, since some of the bloodthirsty women would have been sure to be sitting there to watch his tortures all night long. But I was not able even to attempt to rescue him; for after he had been completely buried, all but his head, with its wide, agonized blue eyes, the women brought a bowl of thick honey and poured it over him.

"In a flash I saw how he would be tortured before he could die—the long hours in that scorching sun, the insects and the animals. . . . I suppose I went mad. I struck out at them, broke through, knocking down three or four tribesmen, and made for the grave. But in a moment they had me, 10 or 15 of them. I know I made a good fight. I had grabbed a stick and belabored them well, but they only

(Concluded on Page 9.)

Dead

By a Special Corre
Sun

FREDERICKSBURG,



THE co
dead n
his br
than a
his d
cleared
one of
est mys
history
that o
pearance of 9-year-old A
whose body was found, t
sack, in the Rappahannoc

Albert Baker, youngest
of those old Virginia fa
have never recovered fr
War, vanished from the
Fredericksburg as if by m
day before Easter, 1927.
his bicycle from the hom
mate, where he had just h
a playground on the edge

For three months police
Maryland, North Carolina
trict of Columbia, augmen
erous private detectiv
searched the countryside
without result. The en
section of the United Stat
tually called in on the
frequent reports from Ma
ida furnished many clew
ways proved to be false.

Then, late in the summ
ermen in the historic R
River noticed a bundle, t
the shore of the river, an
investigated they fou
amazement a child's leg st
a hole in one corner. T
the authorities, and the
taken to the Fredericksb
where the body was foun
of the missing Albert Ba

Even after the body w
case was not solved.
showed that the child's le
broken and that he had
ternal injuries which
caused his death. But
tained those injuries r
known until in an unguar
Abram Grymes, young fa
a remark that led to the

THE remark itself,
innocent enough, bu
of Constable M
Fredericksburg it became
haps because of the way
or because of some little
pression in the man's eye

Musselman followed the
lentlessly for more than a
ing nothing to anyone a
finally, at the end of tha
sented to the District Att
confession, signed by Gry
that his brother, Henry W
had accidentally run over
killed him. Then, the co
fearing detection and pro
man sought to dispose of t
tying it up in a sack and
into the river.

Strangely enough, it
same river that Henry Gry
died, less than two mont
Baker boy disappeared.

NEW M



SCIEN
last di
reason
terious
tion of
Supper
da Vin
ebrated
piece,
years
ral, painted on a plaster
Convent of Santa Maria
at Milan, has faded and
sisting the efforts of rest
specialists through the g

Now it appears that it
doctor," Oreste Silvestri,
cessful in preserving the f
ing for posterity. Comm
the Italian Government, h
of many who have attemp
So often has the mural be
that not a vestige of Da Vi
pigment remains, but the
and plaster continued t
scale off.

No one succeeded in
cause, and some went s
blame the fading on the c
dium of Da Vinci, maste
man of all time. It rema
vestri to explain the baff
ration.

He discovered that the
derneath was constantly
away by moisture formin
face. The back of the pi
posed to cold drafts of a
front, on the refectory w
ways warm. Therefore
densed on the painting a
a glass of cold water.
Silvestri removed a par
wall and installed an a

Dead Man's Confession *and the* Mystery It Solved

By a Special Correspondent of the Post-Dispatch Sunday Magazine

Henry Grymes, Who Met His Fate in the Same River From Which His Victim's Body Was Pulled, Speaks Through His Brother.



FREDERICKSBURG, Virginia.

THE confession of a dead man, told by his brother more than a year after his death, has cleared up, finally, one of the strangest mysteries in the history of Virginia, that of the disappearance of 9-year-old Albert Baker, whose body was found, tied up in a sack, in the Rappahannock River.

Albert Baker, youngest son of one of those old Virginia families which have never recovered from the Civil War, vanished from the streets of Fredericksburg as if by magic on the day before Easter, 1927, while riding his bicycle from the home of a playmate, where he had just had lunch, to a playground on the edge of town.

For three months police of Virginia, Maryland, North Carolina and the District of Columbia, augmented by numerous private detective agencies, searched the countryside for the boy without result. The entire eastern section of the United States was eventually called in on the search, and frequent reports from Maine to Florida furnished many clews, which always proved to be false.

Then, late in the summer, two fishermen in the historic Rappahannock River noticed a bundle, thrown up on the shore of the river, and when they investigated they found to their amazement a child's leg sticking out of a hole in one corner. They notified the authorities, and the bundle was taken to the Fredericksburg morgue, where the body was found to be that of the missing Albert Baker.

Even after the body was found the case was not solved. An autopsy showed that the child's legs had been broken and that he had suffered internal injuries which could have caused his death. But how he sustained those injuries remained unknown until in an unguarded moment Abram Grymes, young farmer, let slip a remark that led to the solution.

THE remark itself, indeed, was innocent enough, but to the ears of Constable Musselman of Fredericksburg it became a clew, perhaps because of the way it was said or because of some little betraying expression in the man's eyes.

Musselman followed the clew up relentlessly for more than a month, saying nothing to anyone about it, and finally, at the end of that time, presented to the District Attorney a full confession, signed by Grymes, stating that his brother, Henry Willis Grymes, had accidentally run over the boy and killed him. Then, the confession said, fearing detection and prosecution, the man sought to dispose of the corpse by tying it up in a sack and throwing it into the river.

Strangely enough, it was in that same river that Henry Grymes himself died, less than two months after the Baker boy disappeared. He and his brother were working on a bridge near Fredericksburg when both fell into the stream. The water was comparatively shallow at that point, and Abram had little difficulty in saving himself. The brother, however, apparently wanted to die, for he made no effort to get ashore.

It was on a Saturday, holiday for schoolboys, that little Albert Baker vanished while riding on his bicycle from the home of a playmate to a baseball diamond on the edge of the village.

The friend waited at the field for him until 3 o'clock, and when he had not arrived by that time and the opposing team had taken the field, the ball game went on without him. Albert's playmate, indeed, was a little chagrined at him for not appearing, as he was one of the mainstays of the team, and as a result of his absence his team lost the game. Nothing was thought of it, however, until some time after dark that night, when Mrs. Baker, worried when Albert failed to come home, went to the friend's house to get him.

When she found that he had not been seen since noon she immediately notified authorities, and a search was started, but without success. No one had seen him and no trace of his bicycle could be found. It was as though he had been spirited away by magic.

Numerous theories as to the disappearance were advanced in the days that followed, some believing he had been kidnaped for ransom, others holding that he had been murdered by some moron, and still others that he had simply wandered away and met, perhaps, with some accident.

But time failed to verify any of these. Nothing was heard of the child, and all of the reports that he had been seen in various parts of the country turned out to be false.

To add to the mystery, a freshly-dug grave was found by police about two weeks after the disappearance in a remote wood about 10 miles from the village, and a crew of men were immediately dispatched to open it. After several hours' work they removed all the loose earth and found—nothing.

Thus, without the slightest development, the search went on until one afternoon, late in May, when two fishermen rushed into the office of the Chief of Police in Fredericksburg and said they had found, on the brink of the Rappahannock, a sack with a human leg sticking out a hole in one corner of it.

The Police Chief, with the Coroner and the Commonwealth Attorney went to the river with the men and found the sack in the mud along the shore, where it had apparently been thrown up by receding flood waters.

The body was so badly decomposed that it was impossible to tell what had caused the child's death, but it was established that both legs had been broken, and that the skull had either been fractured or cut open by some sharp instrument. A deep cut around the throat led to the belief that the boy might have been garroted to death, but physicians admitted that this might have been caused by decomposition.

The garroting theory, however, gained considerable momentum several days later when another fisherman found two more sacks of the same kind, containing the bodies of dogs, the throats of which were in the same condition.

Nearly a year passed, and Fredericksburg was rapidly forgetting that Albert Baker had ever existed, when Constable Musselman, at a party, heard the tell-tale remark. He said nothing about it at the time, but he called on Grymes the following afternoon and discussed the matter with him.

It was nearly a month, however, before he could persuade the man to admit the truth.

According to the story Grymes told, his brother, Henry, had gone to Fredericksburg on the day the child disappeared to get some provisions, and had been riding along one of the narrow streets when the child, who was riding his bicycle in front of him, suddenly swerved out and was struck before he could apply his brakes.

Albert was thrown from his wrecked bicycle and landed in a gutter, his head striking the curbing. Henry Grymes, the confession said, picked him up and put him in the front seat and threw the remains of the bicycle in the rear. He had intended taking the child to a hospital, but when he got in to drive away he noticed that the boy had stopped his moaning and was lying very still in the car.

He felt his heart, according to Abram Grymes, and found the child dead.

Henry Grymes was terror-stricken and feared that if he were found out he might be held for murder. He knew nothing of law, had no money to hire an attorney, and had a mortal dread of jail. He therefore arranged the body so that it could not be seen by pedestrians and drove back to the farm, some 15 miles away.

He hid the corpse in an outhouse and waited until the next day before telling anyone about it. Then he confessed the killing to the brother.

Abram Grymes likewise knew nothing of the ways of the law and he agreed with his brother that the wisest thing to do was to bury the body in a secluded spot where there would be little likelihood of its being found, and say nothing about it.

Shortly after dusk they took the corpse out into the woods, dug a deep grave for it and buried it in an improvised coffin made out of boxes.

Late the next afternoon, they went in to Fredericksburg to find the village in a turmoil of excitement. Several suspects had been arrested for the murder of the boy, yet none could be held because there was no way to know that the child had been murdered. New searching parties were starting out every few minutes, scouring the countryside for some trace of the lad, and a few astute questions on the part of the brothers brought out the information that the search would probably reach the grave, in which they had buried the child, by the next afternoon.

THEY hurried back and dug up the body again, refilling the grave before the next morning. They took the little coffin and hid it in a remote room in the cellar of their old farmhouse and waited. Surely enough, shortly after noon a searching party found the grave and set to work with picks and shovels.

For more than a week the two men kept the body in its hiding place, and then, when the hunt died down temporarily, they went to the Fredericksburg dump and picked up an old sack in which they sewed up the body, tying heavy rocks on all four corners.

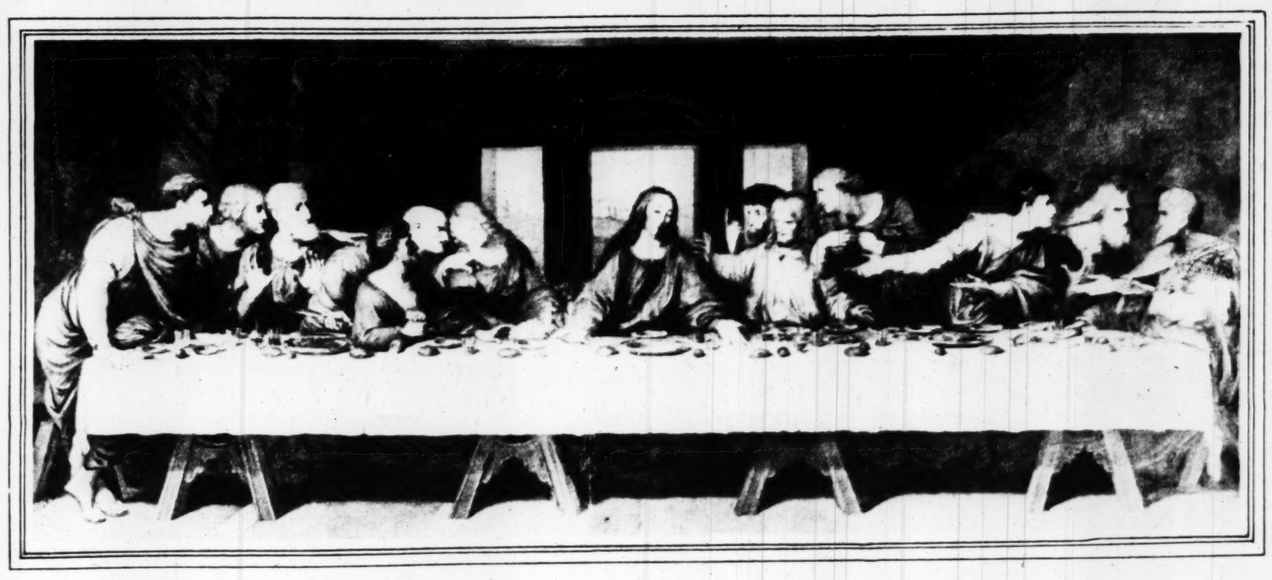
In the dead of night they took the body to the Rappahannock and threw it in, hoping to be rid of it forever.

But Henry Grymes had not reckoned with that powerful spectre, conscience. In the weeks that followed he could not sleep, his brother said, and he wasted away physically. The very associations of the farm seemed to haunt him, and he would not go into the cellar for any reason whatsoever.

Family finances waned, and some ready cash was necessary, so the two brothers went to work for the State Roads Commission, which was then doing some repair work on a bridge near Fredericksburg. Henry and Abram were in a small skiff under the span when the boat suddenly turned over and both men went into the water. Henry apparently made no effort to save himself, and went down immediately, although he was an excellent swimmer. The body was recovered by divers later that day.

Albert Baker.

NEW METHOD OF FORTIFYING LEONARDO'S "LAST SUPPER" AGAINST TIME



Leonardo da Vinci's "The Last Supper" in the Convent of Santa Maria della Grazie at Milan.

A SCIENTIST has at last discovered the reason for the mysterious deterioration of "The Last Supper," Leonardo da Vinci's most celebrated masterpiece. For over 400 years the great mural, painted on a plaster wall in the Convent of Santa Maria della Grazie, at Milan, has faded and cracked, resisting the efforts of restorers and art specialists through the generations.

Now it appears that its latest "art doctor," Oreste Silvestri, may be successful in preserving the famous painting for posterity. Commissioned by the Italian Government, he is but one of many who have attempted the task. So often has the mural been repainted that not a vestige of Da Vinci's original pigment remains, but the new colors and plaster continued to crack and scale off.

No one succeeded in finding the cause, and some went so far as to blame the fading on the defective medium of Da Vinci, master art craftsman of all time. It remained for Silvestri to explain the baffling deterioration.

He discovered that the plaster underneath was constantly being eaten away by moisture forming on the surface. The back of the picture was exposed to cold drafts of air, while the front, on the refectory wall, was always warm. Therefore water condensed on the painting as it does on a glass of cold water.

Silvestri removed a part of the rear wall and installed an automatic heating device to keep both sides at the same temperature. Then he went to work on the surface. Under the loose particles of paint and plaster he injected a mixture of oil, resin, plaster and wax, and with an electric iron rolled out the uneven surface.

Results were immediately forthcoming. There was a remarkable change for the better in the condition of the painting; the small scars disappeared and the larger ones became less obvious.

Silvestri still watches it carefully, working over the cracks and patches daily under a magnifying glass. From present indications, "The Last Supper" is now well fortified to stand the test of time.

If the painting as restored by Silvestri should at last cease to deteriorate, he has performed a great service for art. "The Last Supper" is justly celebrated as the world's greatest painting. Despite the disappearance of the original coloring, the picture is still a marvel of beauty because of the masterly drawing and composition in the inspired characterization of Christ and His apostles.

It is a mural painting, in a medium more akin to tempera than to pure fresco, 15 feet high by 28 feet long, depicting Christ and His apostles seated at their last supper just before Judas Iscariot betrayed the Master. Jesus, seated in the center, has just prophesied His betrayal by one of the twelve, who are depicted in various postures of agitation and astonishment, except Judas, whose face is a cold mask.

The early fading of the picture has been blamed on Leonardo da Vinci's versatility and love for experiment. He had been experimenting with tempera and other ingredients. An enthusiastic scientist as well as artist, Leonardo used the new medium for this, his greatest work. He finished "The Last Supper" in 1493. Almost immediately, it is said, the pigments proved to be perishable, and showed signs of deterioration.

The tempera did not adhere firmly to the plaster; flaking and scaling set in, mildew formed, and finally a veritable rain of minute particles fell from the surface. In the eighteenth century several attempts were made to restore the work, but all proceeded on the assumption that the original had been painted in oil. It was saturated in oil at one time, in the hope of reviving the colors, and some experimenters tried "secret" processes which involved glues and varnishes.

No one succeeded in arresting the deterioration, and eventually the doctorings accelerated the natural processes of decay. Later it was discovered that tempera rather than oil had been the original medium, and by touching in the bare spots with the former, the condition of the picture was somewhat improved in 190x by Cavenaghi.

Other abuses during its 400 years of existence almost threatened the complete ruin of the painting. A door was cut through the lower portion in 1652, and in 1796 careless dragoons of Napoleon's army used the refectory as a stable. In 1800 the room was flooded with water for fifteen days, which eventually necessitated extensive patching by Berezzi in 1819.

Yet through all the long years the ghost of the original picture remained wondrously beautiful and impressive. If the restorative work of Silvestri shall prove as permanent as is hoped, the result will be a great gain for posterity, and a happy refutation of d'Annunzio's despairing poem, "The Death of a Masterpiece."

A NEW TWIST to the UNWRITTEN LAW

Henry C. Robinson Acquitted After Claiming He Had to Kill Two Men Because the Police Would Not Protect Him From Persecution.



Henry C. Robinson.

The two men continued advancing toward him.

By a Special Correspondent of the Post-Dispatch Sunday Magazine

FRONT ROYAL, Virginia.

INTO that code men call "the unwritten law" Virginia has inserted a new precedent — the right of a man to kill his persecutor when the law fails to protect him.

In the most sensational murder case in the history of this historic old town, Henry C. Robinson, 30-year-old aerial photographer, was found not guilty of murder when he was tried for the killing of John M. Johnson, wealthy farmer, and his son, Middleton Johnson, at high noon on the Main street of the town.

Nearly a dozen of the leading citizens of Front Royal saw the killing, and for weeks this entire section of the country was gripped with the most intense feeling, with the country folk demanding death for the killer and the residents of Front Royal demanding his release. But it was the latter who finally won out when, after a trial that lasted almost a week, the jury finally filed into the jammed courtroom and announced that it had reached a verdict.

Robinson, sitting at a table with his pretty young wife on one side of him and his 6-year-old daughter on the other, looked up expectantly. The foreman began:

"After due deliberation we find the defendant guilty"——

Robinson's face dropped, and he bowed his head forward. But the foreman was not through:

——"of justifiable homicide."

Robinson looked up suddenly, a little puzzled. Then, as the realization gradually came to him that it was freedom, not doom, that had been spoken, he burst into tears. His pretty young wife took him in her arms, as she might have taken a small child, and held him for several minutes, stroking his hair. Their little daughter, not understanding what it all meant, but sensing that she should be very happy over something, clapped her hands gleefully. And the new precedent had been written into the unwritten law.

HENRY C. ROBINSON, young and eager to succeed, came to Front Royal about three years ago and opened a studio for portrait work. He was cultured, well dressed, and had a beautiful young wife and infant daughter. Both he and his wife became very popular with residents of the town and were prominent in the young married set, which, in these sections of Virginia horse country, live from one hunting season to another and find life a happy and glorious thing. The Johnsons, on the other hand, have been farmers in this section for several generations, have amassed a considerable fortune and own thousands of acres of land. They are countryfolk at heart, dyed in the wool farmers, and the two men particularly held a cordial disdain and dislike for "city folk."

Just what was the ground for their great animosity towards Robinson has never been learned, but shortly after he and his little family arrived in Front Royal, according to witnesses who were presented at the trial, the two men made it their business to circulate stories about the young photographer which were very damaging to his reputation. Furthermore, they made it a point to publicly insult the young man whenever they met him, and these insults became constantly worse as time wore on. Finally, they began calling him vile names—terms that witnesses at the trial wrote out on paper rather than say openly in the courtroom—and it was these last that caused an open break between the Johnsons and Robinson.

The young photographer, up to that time, had tried to overlook the insults, he told the Court, not wishing to be placed in the position of being an undesirable newcomer. And even though the names were "fighting words," he took no steps, hoping that the animosity would die, and that if he ignored the affronts, they would grow tired of persecuting him and stop.

BUT the two Johnsons, according to witnesses, were drinking heavily and Robinson's system of ignoring them only urged them on and made them angry, rather than causing them to forget. Thus bad blood began to flow between them, and each day Robinson heard of some new insult, or some new occasion upon which they had called him the vile name.

It was this name, really, that finally aroused his ire, and he told friends on several occasions, according to the testimony, that he would kill the next man who used it in his connection, regardless of who the man might be. That, he told the Court, was simply an idle remark, such as anyone might make under the stress of emotion.

And so things went on, going from bad to worse, each day bringing word of some new affront. Finally, the climax came when Robinson was riding down Main street in his automobile and the two Johnsons, in their car, shot out of a side street and smashed into the front wheel of his machine.

Both got out of the car, with a volley of abuse, and, according to witnesses, both appeared to be under the influence of liquor. Robinson was angry, but strove to control himself, simply telling the elder Johnson that he must wait until police arrived. The father then took a wrench out of his car, according to the story told in court, and brandished it in the air, threatening to brain Robinson then and there, but seeing a Deputy Sheriff coming along the street he put the weapon away.

The Deputy Sheriff placed both men under arrest and searched their car, finding in it, he testified, an empty whisky flask. At the trial the State sought to use him as a prosecution witness, and had him testify that he had searched the car carefully but had not seen any wrench in it. The defense, however, wiped out that damage by making him admit that he was looking for whisky, not automobile tools, and might easily have overlooked it.

The damage to Robinson's car was repaired, and the bill of $28.40 was sent to the elder Johnson. He refused to pay it, and Robinson, with a view to making a settlement, went to the Johnson home. He stopped outside and called the son, Middleton, but no one answered, and he went on. At the trial Mrs. Johnson testified that he came in and talked with Middleton, but several witnesses who were with Robinson at the time denied this.

Four days passed, and still the bill was not paid, nor had John Johnson shown the slightest indication that he intended to pay it. In the meantime, however, the two Johnsons had been spending considerable time in the village, loitering about the familiar corner haunts, and having a great deal to say about young Robinson. On four separate occasions, according to the testimony, Middleton told residents of the town that he was going to "get" the young photographer for turning him over to the police at the time of the crash. The stories, of course, immediately got back to Robinson, and he went to the police to ask for aid.

Unfortunately, however, the authorities refused to take the matter seriously, and told Robinson that he was exaggerating the matter. They said that Johnson was really a very likeable fellow, and that the trouble was that Robinson did not understand him. They advised him to say nothing about it and let the matter drop.

But it was not a matter that could be allowed to drop. Each day the alleged slander became worse, and finally, one Saturday morning, when Robinson was on his way home from the studio to lunch, the two Johnsons whisked up to the curb in their car and, jumping out, accosted the young photographer.

They demanded to know, according to witnesses, why he had turned them over to the police, and what he meant by sending them the bill for the damage to his automobile. He reminded the elder Johnson that at the time of the crash he had agreed to pay for the injuries to the car, and Johnson called him a liar. Middleton then chimed in, and when he became abusive, young Robinson warned him to be careful of his language.

In reply to this warning, the elder Johnson charged forward and sent his fist smashing into Robinson's face. That was the end. The injuries that had been welling up inside the youth for months surged into his blood all at once. The suppressed anger suddenly tore loose and overwhelmed him.

Blood streaming from his mouth, Robinson backed away, crouching. Middleton, the son, had meanwhile run to the car and had procured the trusty wrench from some hiding place, and was coming at him from one side, brandishing the weapon in the air. From the other side of the car came John Johnson, the father, fists doubled up ready to strike again.

AND into this picture stepped the Chief of Police, smiling sweetly, urging the boys not to quarrel. It was to this same Chief of Police that Robinson had appealed thrice before for protection. As the two Johnsons approached threateningly, he screamed:

"Help me, Chief. Can't you see they're going to kill me?"

The Chief, still not taking the matter seriously, only laughed, according to witnesses, and tried to pacify the father and son. But his efforts were like drops of water on a hot stove. The two men kept advancing until they were almost within striking distance.

Then, suddenly, Robinson whipped a revolver out of his back pocket and pumped four bullets into the body of the son. Middleton sprawled forward onto the street, and the Chief of Police, screaming for Robinson to stop, jumped out of the way and circled around behind him. He later told the Court he made this move in an effort to capture the gun.

But if he intended capturing it he was too late. No sooner had the last shot been fired into the prostrate form of Middleton than Robinson turned the pistol on the father and poured the rest of the bullets in the magazine into him. The father died almost instantly. Middleton died four hours later in the Front Royal Jail.

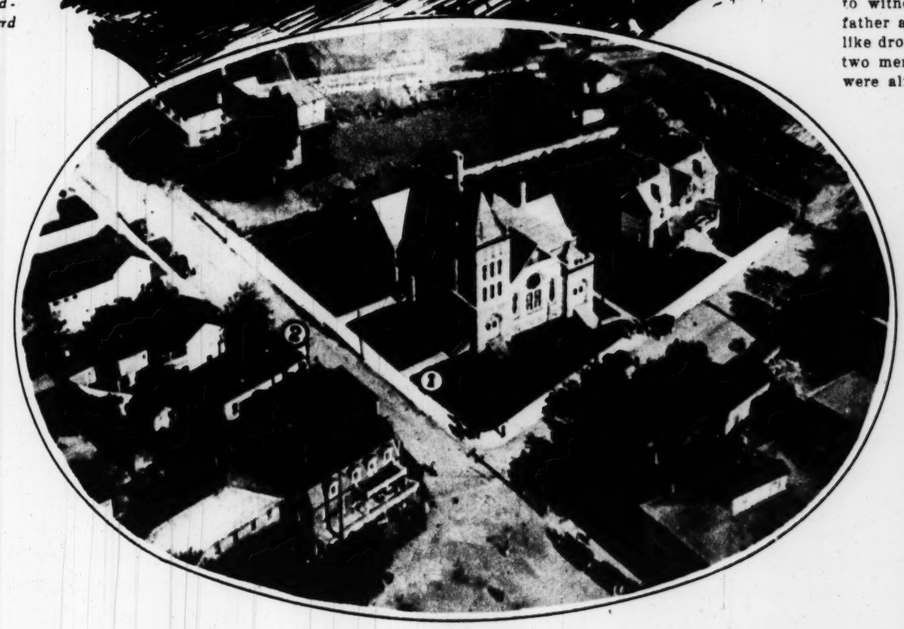
As the echoes of the shots died out in the Blue Mountains that encircle the town, Robinson held the gun out to the Police Chief.

"They hit me in the face, Chief, and I couldn't take that," he said. "I'm giving myself up. Let's move along."

Word of the shooting spread through the town like the wind, and then into the outlying sections. Most of the town folk were highly sympathetic to Robinson, but the country residents were hostile in the extreme.

The State based its case on the shooting of Middleton Johnson, considering that the strongest point, because Robinson had shot Middleton when the son had not struck him. John Johnson had struck the blow, and the State feared a self-defense plea in that case.

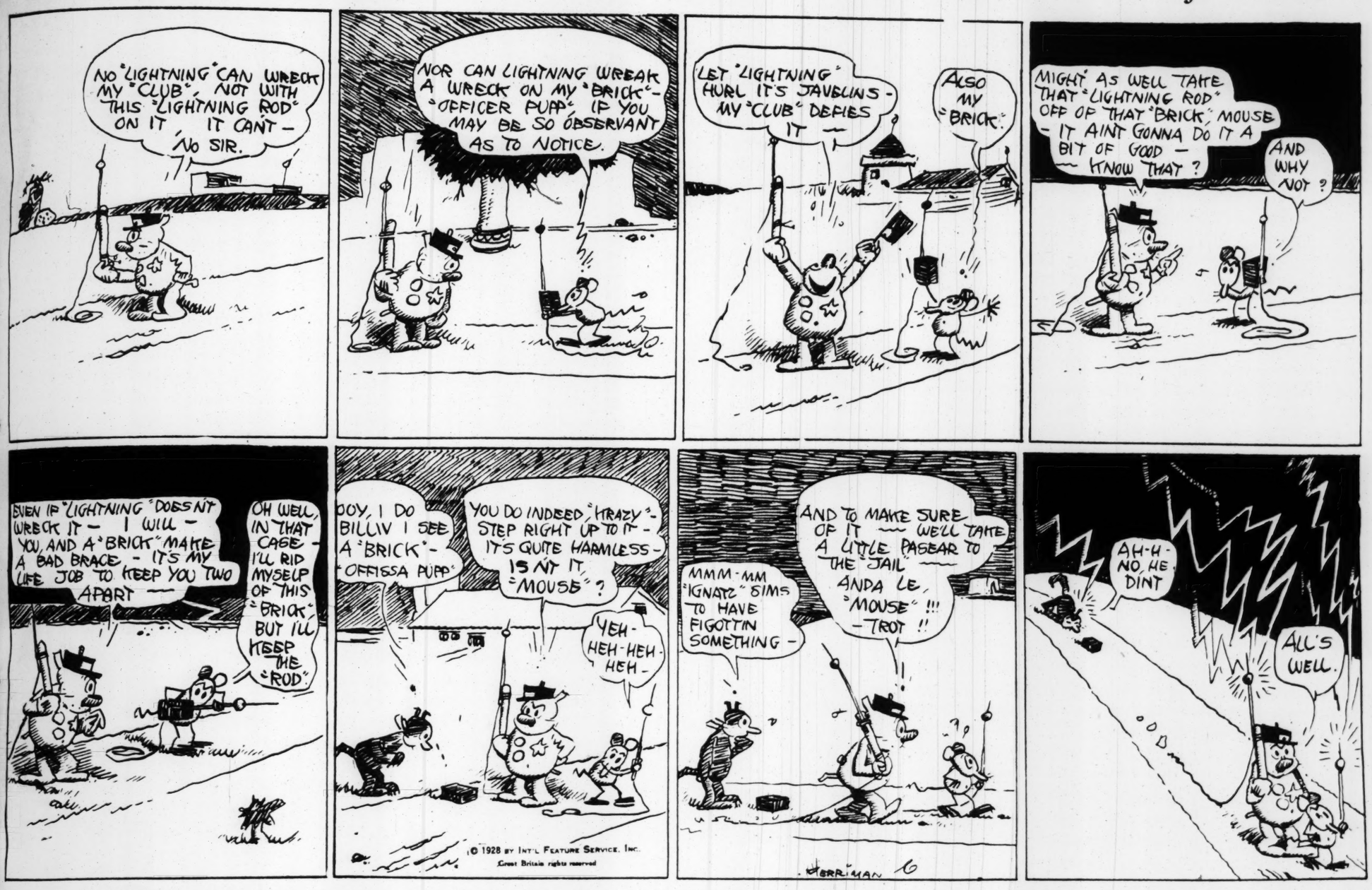
As a matter of fact, it was self-defense that was used by the defendant's counsel, based on the various threats that the two men are alleged to have made against the young photographer.



Photograph taken by Robinson himself showing (1) the scene of the shooting and (2) his studio at Front Royal, Va.

KRAZY KAT

By Herriman



GROSS EXAGGERATIONS

From Tijuana.

IT BECOMES MEESTER FEITLEBAUM A EMBESSADOR FROM GOOD WEEL GRADUALLY.

ISIDORE—Ba ba—buy be a sobrero hat!

MR. FEITLEBAUM—Hm (SMACK) A Pencho Weela you bicame alrady—ha (SMACK) Maxicans we got to look like dey should shoot oss in de front from a dopey wall yat (SMACK) Wait I'll attand you in United States!! (SMACK)

LOOY—Ha ha! Buy it fer stoopid, pop. Y'kin cut off de brim an' save money on dunce caps!! It's no good anyways. Brim or no brim he'd still get dem ears sunboined! Woops! Ah!! Tijuana the wicked!!! The sinful! The lustful! Gaudy bars! Festooned wid evil dance halls!! Creatures snatched in Satan's snare of sin, an' vice an' dice hold sway in mad carouse!!—Look! A little child!! A tot of five in golden coils. Heavens! Child, what do you here alone?

KID—Oh, we come down every week end, Mithter, but my mother wath bithy thith week tho she thent me down with my little thithter!! Oo, looky, looky!!! Thereth Farina and Thnookumth—O h o o!! Farina!! Ith Fatty here, too??

MR. FEITLEBAUM—Hm—Geeve a look fullish Maxicans!! Ha ha!! Look, de gobbidge dey putting here on a tray instad ez by a hesh berrel—Ha ha—What, meester?? Oh, dot dun't conseesting from gobbidge? So wot is? Oh!! Hot tommolliz!! Ha ha ha ha ha ha!! It looks jost like by oss de gobb—— Oxcuse me! Gantleman, I assure you—put away de knife Meester Delgado—of cuss I want a dozen! I inseest!! Heh heh—do I crazy obbout hot tommolliz? Put beck de peestol. De oreeginal tommolly keed—dot's I'm!! Is no, momma? Who jomps hout from bad in bitwinn de meedle from de night dey should itting a tommolly? Of cuss me!—Heh—Heh! From a leedle juk he gats pivvish! Ha—wot—wal—heh heh heh—You see, yas—aham—I'll itting dem hefter mine



deener. I motch redder priffaring I should—Ullright!! Ullright; put beck de bayonet—I'm itting dem now!!! Hm—soltinly deeleecious!!! —mm—m——mmm——— Heppetizing—mm——norrishing, too!!! Phooy!! Wot??

LOOY—Well, well!! Gone native, huh, pop ? How about a tamale testimonial—Senor Feitlebaum picks out Mrs. Conchita's home-made tamales wid his nose blindfolded!! Woops! I gotta dash over and bust the roolette wheel.

MRS. FEITLEBAUM—Looy, Looy, dun't stotting opp.

LOOY—Oh, boy, pipe de mommas!! Hullo Markeeta! Hey, whose piano did you swipe de shawl off of? Play us a tune on the comb, kid. Woops—You Spaneesh?

SENORITA—Of cuss I'm Spenish! Sotch a hidea. Look, Serrah, he esks yat do I'm Spenish!! A nolf!!

FEITLEBAUM'S VOICE (from dance floor)—Whooy!! Noo, anodder gless, boyiss—Wow—Reeng arond a ruzzy—!! Switt Heddiline!! Ho—boy—Do I a Good-Weel Embessador by Maxico! I could leeck any grizzer in—Hay Golls—Golls—Halp!! Dees ain't de Bronx Sobway—Halp! Poliss!!

LOOY—Oops—I knew it! He's off on a bender. I told him to lay off drinkin' dat Tacquila. Hey, lay off—drag him out. Never mind his watch, jist git his sholt and pants back. Quick, over de border, wid him before some Mex cartoonist wants to draw his pitcher.

BARTENDER—He'll be all right in th' mornin'. Just give him a glass of water, and he can jump up and down and get drunk all over again.

ISIDORE—Ooh, ba ba, lookid; I won a dog. I bet a dickel add won a Bexican dog.

MR. FEITLEBAUM—Whooy, a dollink Isidore. Dugs he weens—Kerrembo—!! Ajabesto!!! Viva la Maxico!!! Whooy!

CUSTOMS OFFICER—That ain't no dog, that's a coyote. There'll be $10 duty on that coyote. Nope. Can't leave him here. Better take him along before they make you buy a desert here to keep him in.

LOOY—Well, well! Never in all my born days did I see a guy sober up so quick.

HOTEL ROOM IN SAN DIEGO.

COYOTE—E-E-E-Y-ow owow owow owow owow.

LOOY—Oh, boy, dis is moider.

MR. FEITLEBAUM—So, Isidore (SMACK) koyotizz you hed to ween dey should howl me a whole night I shouldn't slipp, ha. (SMACK) Koyotizz I nidd. (SMACK) It's enoff I got you. (SMACK)—HO—WTCH!!! Aha—Hempty Chianti bottle you sobstitooting hunder de blenket for you fullish head, I shall b r e a k mine feengers, ha? (SMACK). Treecks you loining from de Maxicans, ha? (SMACK) Wait, I'll attand you on de train!!

MILT GROSS.

(Copyright for the Post-Dispatch)

TALES of REAL DOGS

By Albert Payson Terhune

Lassie, a Collie That Twice Saved Her Owner.

YOU will remember that the newspapers all over America, in the autumn of 1927, were full of accounts of the terrific floods which devastated so much of New England, causing deaths and incalculable loss of property.

One dam after another burst under the unprecedented pressure of water and cascaded avalanches of flood down into the valleys below. It was a national catastrophe. Incidentally—as with every great catastrophe—it brought forth gallant heroes by the dozen.

One of these heroes—or rather heroines—was a collie dog named Lassie. She belonged to W. N. Chapman, who had a prosperous farm on the outskirts of Springfield, Vermont.

Lassie was a family pet as well as a wise herder and vigilant watchdog. Such a dog pays its own way, tenfold, on any farm. Lassie was destined to do infinitely more to justify her own existence and to reward her owner's care.

One evening in the autumn Mr. Chapman and his wife were sitting by the kitchen fire listening to the torrent of rain that hammered down on the roof. For days it had been raining. The three little Chapman children were fast asleep upstairs. The hour was growing late. Lassie, the watchdog, lay on the porch outside the kitchen.

In the hollow of the meadow below the house the swollen river was roaring so loudly as almost to drown out the pounding noise of the rain. Chapman and his wife were about to go up to bed, secure as ever in the knowledge that Lassie would guard their home safely while they slept.

Suddenly the collie burst into frantic barking. She could be heard rushing off the porch and out into the night. Then, through the rain her bark could be heard louder and shriller than before, as she galloped frantically back to the house. Barking, yelling, she tore at the kitchen door with her forepaws, clamoring an alarm.

THINKING she was in play, and fearful lest her racket awaken the children upstairs, Chapman shouted to her to be quiet. Always hitherto she had obeyed her master's every command. But now her barking and scratching grew more insistent. She fairly flung herself against the door, screeching in excitement.

Angrily, Chapman strode to the door and opened it. But Lassie did not enter. Instead she wheeled about and ran down the steps into the darkness, then ran back and tried to draw her master after her. Chapman was convinced by this time that something around the farm was amiss.

Perhaps some of his hogs or cattle had gotten out and Lassie was trying to tell him about it. So, half-reluctantly, he followed the eager collie out into the dooryard and beyond. His wife stood on the threshold, seeking in vain to see 10 feet ahead of her into the dense blackness.

Then her husband called loudly to her, from somewhere below, to bring him a lantern. She did so, running out to see what had befallen him. She found Chapman up to his waist in an ocean of swirling water, Lassie swimming at his side. He was trying to reach the stable to let out the livestock, lest the flood sweep the animals away with the barns.



Lassie wheeled about and ran down the steps.

The river, in a few minutes, had become an ever-higher and wider lake. It threatened to rise far above the level of the knoll on which the Chapman house stood. In another half-hour or less the occupants of the barns must have been drowned and Chapman and his family, in the house, must have been cut off from escape.

The wise collie had heard or smelt the rising of the torrent. Though it was a wholly new experience to her, yet instinct told her it spelt danger to those she was guarding. Therefore, she had galloped up to the house to give the alarm — an alarm for which Chapman had at first bidden her be silent.

Barely had Chapman let out his hogs and cattle when the stable was flooded. Then, as Mrs. Chapman woke the children and carried them, with her husband's aid, to higher ground, the water filled the cellar and began to creep around the porch. At last, neighbors in a boat heard Lassie's shrill barks and found the Chapmans and rescued them.

THEY were told that a dam, just above, had burst and spread its waters everywhere through the valley. But as it was not a large dam, the flood was already beginning to ebb. Presently the waters were so low that the Chapmans went back to their house. The stable and cellar were still flooded, but the upper part of the building was dry. And, at every minute, the waters were receding.

They decided it would be safe to go to bed, as nothing could be done that night toward finding the liberated livestock or repairing damages. Accordingly, they went upstairs to get what sleep they might, leaving Lassie lying on guard on the soaking wet porch.

They were exhausted by the excitement of the past few hours, and all of them slept heavily. A little before dawn, Lassie's frantic barking waked them again. Mrs. Chapman was roused from slumber to find the collie tugging at her bedclothes, stopping every moment or so to bark and bark again.

The collie had gotten into the house somehow, when her barking on the porch failed to wake her owners, and she had run straight to Mrs. Chapman to force her to get up. This time, neither Chapman nor his wife disregarded the vehement warning.

Up they got, gathering the children in their arms and hurrying downstairs. Nothing seemed amiss, anywhere, so far as they could tell through the darkness. They were about to go back to bed once more when a shout from somewhere outside halted them.

"The big dam has just burst!" roared a man as he rode furiously past their house. "Look out for yourselves!"

The "big dam" was many times larger than the one which had burst a few hours earlier. Well did the Chapmans realize what must happen when its released volume of water should come thundering down their valley.

At top speed they hurried out and up the side of a high hill to the house of a neighbor who lived on the summit. They had barely reached this place of safety, with Lassie pattering along beside them, when the flood swept upon the spot they had just quitted.

(Copyright for the Post-Dispatch.)

The GAMBLER

By Henry Holt



But as Paul Kimball rocketed into the forbidden land, nothing in the world existed for him but the flying black.

HE REMINDED one of a steer, with his enormous head, brass-throated voice and arresting shock of red hair. The coming of Paul Kimball to Misery Island was unexpected and unreasoned, as you might have anticipated on knowing him. Without invitation or definite purpose he went ashore there when Tom Foster's trading schooner made her uncertain call; and, having arrived, he stayed. In the afterward he said that it was just a hunch. Kimball went through life on a series of hunches.

From sunset hair to the soles of his extensive feet, Paul Kimball was a born gambler. His descent upon Misery Island was, as a matter of fact, just a bet—his best bet at the moment.

Though it was not meant to be spectacular, there was something rather splendid about his entrance upon that small stage in the black belt of the South Pacific. When the schooner's mud hook was hauled, banging the door of the world upon him, he remained on the beach, 6 feet 2 of manhood, in possession of only one moth-bitten coat, tattered pants, a shirt open at a hairy chest, shoes whose plaited rope soles were coming unraveled, and a deck of cards.

At the moment of the resurrection, Kimball will feel in his pockets to be sure he has a deck of cards with him. Even a nimbus wouldn't be eternally safe in his possession; he might lose it sooner or later in a game of stud.

Faber tackled him first, Faber with the cool stare, behind gold-rimmed glasses, which always put you on your mettle. Someone had to tackle this roseate-headed Goliath who had drifted out of nowhere into a small community where a man must needs know his neighbor inside out.

Besides, Faber's brother was Consul at Tuperi, only 300 miles away, and that always shed about him a reflected air of official authority. But no, Paul Kimball hadn't come to buy nor to sell. Nor had he any clear intentions: he just happened, and was perfectly frank about it, his voice echoing over the coral reefs.

"But what do you want?" asked Faber, slightly piqued because he couldn't look down his nose at 6 feet 2.

A smile flickered under the shock of red hair.

"I've often wondered," he said, "what is the answer?" From the first he had no inclination for Faber. He never had for people who were suspicious of him. But that was understandable: Paul Kimball was a curious complex.

HE WON his first bet, however, with somewhat long odds against him. At almost any other time the half-dozen white men on Misery Island would have resented the idea that a beach comber had strayed ashore; but now he was welcome because Schravendyk, the Dutch planter, was suffering from a bad attack of malaria and gin, and help came as a godsend.

Kimball's installation savored of a state ceremony, and though he knew no more about plantation routine than about the fourth dimension, Schravendyk's servants put in more solid work the first week than they had got through in the previous three months.

But Paul Kimball was a gambler, so that on the seventh day he demanded a week's pay, after which he learned from the Dutchman a little game they play in Holland. The pleasure of teaching it cost Schravendyk the price of half a ton of copra. And this was as wine in the veins of the beach comber, for it comprised his ticket of admission into the only world which counted with him.

The McTavish had Scottish blood, which swayed him one way, and he also had within him the spirit of a daughter of Spain, who had mothered him. This left the McTavish forever poised between the stern, narrow path of caution and other paths less cautious but more alluring. The two conflicting halves of him had in 45 years almost rent his soul in twain.

Up to six years ago he lived in New Hampshire with a wife and four children, disturbed only at rare intervals by a vague thirst for glamour. Then, like the snapping of a carrot, came the irresistible urge, and the blood of his mother became paramount. He issued forth from New Hampshire in quest of fortune and something less tangible, which was beyond his comprehension.

Dutifully, even with the natural affection of a family man, he mailed money home at regular intervals, yet wandered wider afield until, in Misery Island, the thirst for more glowing things than those within his own New Hampshire four walls became gradually assuaged. He wanted to go home. In a small way he had found prosperity, and in the coming fall the fatted calf—he was never a prodigal—was to fake upon himself once more the pleasant chains of domesticity.

Of the little white community on Misery Island, Sandy McTavish alone remained without the world of hazard which built itself about Paul Kimball. The giant with red hair was like some opium dreamer in that he ever fostered his love among others. Even Faber of the cool stare and the gold-rimmed glasses sat in, convinced at first that Kimball dealt hands according to his own sweet fancy, then, as fortune fluctuated, less sure that they were nurturing a viper to their bosom.

For Kimball won and Kimball lost, even to the point where his pay for three months to come, excepting a bare 50 cents, shuttled into other hands.

AND then the tide turned. There came to the beach comber one of those curious heady waves of luck which will carry a gambler onward in a steady triumphal march, when everything falls beneath his heel and he knows — knows — that everything will continue to fall up to some indefinite stage which neither science, logic nor intuition can determine.

He had no mercy on these islanders, this true born gambler, for just as he took so would he have expected to pay, even had the stake been his arm or life itself.

Perhaps it was a subtle suggestion from Faber which set the maggots of doubt gnawing in the minds of those with whom Kimball played; perhaps it was largely their own sudden realization that the stranger within their gates was absorbing from them much that he had not earned by the sweat of his brow.

Four months after his ascent upon their horizon the islanders wearied of gambling and the red-headed Goliath found existence savorless. He began to long for the day when Tom Foster's gray-winged schooner would come creeping around the purple headland to bear him to the next scene. Where that scene might be or what the drama or comedy there to be staged might be, he had no notion, nor did he particularly want to know. All life was a gamble, anyway, and who would want to play with transparent cards?

OF THE six white islanders, Sandy McTavish came nearest to displaying friendship toward Kimball. That friendship was a very guarded affair, for the Scottish blood in Sandy was paramount these days. The heritage of carefulness from his father, too, had kept him away from the devil's pictures which chained the others for months, even while his fingers itched to be in the game.

And it was to Sandy McTavish that Kimball went in his melancholy after the curtain had been rung down on the only play which made life endurable for the beach comber. Night after night the two sat on the veranda of the Scot's bungalow nestling among the foothills, behind which towered mountains of mystery, where, unseen, there lived black humanity, primitive and treacherous.

Then, mercifully, came the schooner bobbing in the ground swell, to bear away cargo and Kimball. All afternoon under a sweltering sun natives sweated in the surf boat, bringing in supplies and taking out interminable loads of copra. When swift nightfall came the task remained unfinished. Tom Foster's schooner was to sail the following forenoon.

A blatant moon hung theatrically, dripping its madness on white and black alike. On the balcony of Sandy McTavish's bungalow Kimball and the half-Scot sat, only a fine screen sheltering them from countless millions of insects which droned and buzzed. As ever in that exotic belt, night was athrob, strange pulses beating out there under the vast silvery lantern of the moon.

These were the hours, with their tang of mystery, when Sandy McTavish wondered how far New Hampshire, and that which it held for him, would be unsatisfying. He was fond of Janette and the children, but Janette was consistently prosaic. Albeit, she had been a good wife, forever watchful of the children's interests.

A night bird screeched from the top of a high tree. McTavish snuffed up the odor of Misery Island, with its countless suggestions and its blend which never yet drifted over New Hampshire.

"I'll be following you away from here the next time the schooner calls," he said to Kimball behind the glow of a long, rank cigar, "but I'll tell you, it's queer. I want to go back and I want to stay. If it wasn't for Janette and the kids I guess I'd end my days here. Still, you can't jump two ways at once. Say, are you any judge of pearls?"

KIMBALL smiled. Pearling, that greatest of all tropic gambles, had inevitably claimed him at one time—drawn him with a full wallet and left him, as so many other things had in turn left him, penniless.

"I've handled a few," replied Kimball.

Sandy rose, went indoors, and presently returned with a chamois bag. He poured a handful of pearls on to a dark cloth, where they shone with an opalescent luster.

"What d'you think of 'em, Kimball?"

Kimball poked them about with a big finger, allowed one or two of the largest to rest in his great palm, the better to examine them.

"Hell, man! Where did you get those?" he exclaimed. "They're worth a wad in the right market."

"A good many thousand, I guess, when they're safe in New York. I've picked 'em up cheap, one or two at a time, in the last few years."

SANDY rummaged among them for a few moments before finding one particular pearl.

"A man called Duguid sold me that for a case of whisky before he drowned himself two years ago.

"Those two were given to me by the skipper of a tramp steamer off Viti Levu because, he said, he'd never have any use for 'em once the ship touched port. We ran into Suva and they hanged the skipper three months later at Sydney.

"That big one was stolen by a one-eyed Kanaka from a Jap pearler. Lord, what fingers that Jap had! I can see him now as he slid the Kanaka overboard. Gosh, ain't it queer!" McTavish paused for a moment. "Some day a woman will wear these strung over her white flesh and other women will slant their eyes at 'em enviously. And there isn't a damned pearl there which hasn't got a history a man would hesitate to tell his own daughter exactly how it happened.

"They represent the savings of Sandy McTavish in five years. These and the bit I've got tucked away in my jeans are going to stand between Janette and starvation for the rest of her days. Not that she'll ever know about the red stuff they're stained with."

Kimball's hand strayed to his hip pocket. From it he drew a deck of cards, which he quietly put on the table between them, allowing his thumb to flick once only along their edge. It was his answer, entirely characteristic.

McTavish bit on the end of his cigar and returned Kimball's look through half-closed eyes.

"Five years' savings, I said," came from him almost defiantly.

Kimball shrugged, and from the inside of his moth-bitten coat produced all he had won on Misery Island.

"I don't want to corrupt your morals," he said, "but there won't be another chance after tonight."

A bird screeched from the top of some high panyani tree . . . the moon dripped its madness. . . .

TWO men faced one another on that veranda, one wild-eyed, gnawing at his tawny mustache, the other cold, ruthless, a born gambler, who had staked his all and who expected his pound of flesh if he won, just as much as he expected to pay if he lost. Between them lay 10 cards, five in front of each man, turned downward; and in the center of the table, cheek by jowl with Kimball's money, were clustered the pearls of Sandy McTavish.

Sandy's future rested on that which he was watching—the big fingers of a red-headed Goliath turning over the bits of pasteboard—one king—two, three, four kings!

A soft hiss in the night air, the twang of something crashing through the screen, and the sound of a heavy club which bit into McTavish's skull. Also, for a moment, out there in the bright moonlight, a dark form—one of the primitive myste[ries] from the gray moun[tains] beyond the foothills.

The enormous head of Kim[ball] shot back, and his eyes bl[ood] even as his cry that was half-[a] boomed. There was no McTav[ish] the earthy case that had held [it] slid to the floor in a heap.

With a bound, trumpeting [like] a wounded elephant, the b[east] comber burst bodily through [the] screen, down into the compo[und] eyes which still blazed fi[erce] the dark form scuttering [into] nut groves, where every [palm] stood out clear and gaunt in [the] vast overhead spotlight. [Arms] working like flails, long red [hair] streaming, Kimball roared [as he] charged past the groves, over [the] foothills and toward the mou[ntain] where the assailant sought [sanc]tuary.

ALWAYS on Misery Island [an] imaginary line had been drawn around that dark [hin]terland into which no white man pressed, below which no dweller of the mountains ventured save for warfare and [the] A head such as that of Kim[ball] had never adorned [a] bakki temple or canoe [prow] well smoked it would stand [for] the sacrament of glorious [the] quest for a quarter of a century.

But as Paul Kimball rocketed into the forbidden land nothing in the world existed for him except that flying black, who, now [in] territory every inch of which he knew, was beginning to [use] more subtle practice. Twice, with the great bulk of Kimball was [al]most upon the black, the latter swerved like a hare into [the] and, shooting off at a fresh [tack] gained a dozen feet. But [the] dense thickets were higher up [the] mountain, and already the [black] gasps for breath trailed back [to] the man whose arms worked [like] flails as he thundered implacably on.

The black stumbled. Scrambled to his feet again just beyond hand thrust out to clutch him, leaped behind the trunk of a [pal]yani. A bough hung low [and]

(Concluded on Page 2.)

Suicide

By a Special Correspondent of the Post-Dispatch Sunday Maga[zine]

BERL[IN]

A SHORT time before he ended his life, a year ago, Hugo Per[netta], an Italian dealer of [the] city, wrote a scenario for movies. It may have been that morbid state of mind which eventually led him to suicide was then at work, for his story constituted a grewsome and depressing excursion into the realm of suicide and murder. It dealt with a murder in which the slayer almost escaped detection by "planting" evidence to make the crime look like a case of self-destruction. The evidence in addition was a suicide note which read as follows:

"I have lost my honor, my fortune and the love of my children. Therefore, I am tired of life."

As Pernetta's talents lay more in the line of fruit marketing than in writing, his work fell far short of even the standard acceptable to the movies and he was unable to find a market for it. But he was very proud of his attempt, nevertheless, and especially pleased with the wording of that fake suicide note. Indeed, he liked it so well that when his melancholia drove him to take his own life he left behind him a note couched in the selfsame words. Witness the strange and ironic result.

Where in the fictional instance it had shielded a murderer and convinced the investigators of suicide, it accomplished precisely the reverse in real life. It immediately stamped a real suicide's

FAMED GE[RMAN]

had to make a rush and I down. They took me back t[o the] Sheriff's house, where I was hands and feet again and left room guarded by the Sheriff [him]self. I do not think that old man wanted the cap[tain] French youth to die so horri[ble a] death. But in this case he c[ould] do nothing."

For five days Klems was bound. During this time [the] beautiful 14-year-old daughter the Sheriff tended and com[forted] him. He had now learned Beni Warrenne dialect so [well] that he could speak it with fluency. When he was rele[ased] he was again given mental [pain] to do. "You must not think," said of the whole episode, "[that] I am soft-hearted because could not endure the idea of Frenchman's being buried [alive] with jackals eating his head; revolted me only because it [was] fiendishly cruel. In actual [war] I like to kill people, especially Frenchmen."

CAPTAIN C[OOK]

tives stared at the pale white men. Cook claimed [the] Islands for England, naming [them] the Sandwich Islands, in hon[or of] his patron, Lord Sandwich. Cook drove his two ships, "Resolution" and "The Discovery" eastward. The northwest pas[sage] between the two oceans was a [fa]scination with mariners of the [day].

His course took him along [the] shores of what are now Or[egon] and Washington, through the [in]merous inlets on the British Columbia coast and on along

The GAMBL[ER]

the agility of a cat he swung [him]self up, whimpering; then, in [the] dark, crawled higher and still higher, ever whimpering.

A shout of triumph came [from] the deep throat of Kimball. [As] a gorilla he followed up, up [to the] topmost bough bent under [the] black's weight; bent farther; [then] he scuttled higher, until [his] fingers and a thumb closed [on] his ankles and he was pulled [from] the thin branch, at which [he] clawed frantically.

For a moment the black [was] kicking head downward. [Then] Kimball, bracing himself in [the] fork of the tree, seized the [gor]illa's other ankle. With a [twist] of his mighty wrist he took [the] bakki by the throat and legs, cracked him upon his knee, [and] let the dead thing slip thro[ugh] space.

Kimball climbed down [and] stood for a moment in the m[oon]light, all sense of time and d[ura]tion temporarily lost. His [eyes]

Suicide Note That Was Taken From a Movie Scenario

And How It Caused a Murder Charge to Be Lodged Against Mrs. Hugo Pernetta and Her Friend, Johannes Gleissner.

By a Special Correspondent of the Post-Dispatch Sunday Magazine

BERLIN.

A SHORT time before he ended his life, a year ago, Hugo Pernetta, an Italian fruit dealer of this city, wrote a scenario for the movies. It may have been that the morbid state of mind which eventually led him to suicide was even then at work, for his screen story constituted a grewsome and depressing excursion into the realm of suicide and murder. It dealt with a murder in which the slayer almost escaped detection by "planting" evidence to make the crime look like a case of self-destruction. The evidence in question was a suicide note which read as follows:

"I have lost my honor, my fortune and the love of my children. Therefore, I am tired of life."

As Pernetta's talents lay more in the line of fruit marketing than in writing, his work fell short of even the standard acceptable to the movies and he was unable to find a market for it. But he was very proud of his attempt, nevertheless, and especially pleased with the wording of that fake suicide note. Indeed, he liked it so well that when his melancholia drove him to take his own life he left behind him a note couched in the selfsame words. Witness the strange and ironic result.

Where in the fictional instance it had shielded a murderer and convinced the investigators of suicide, it accomplished precisely the rererse in real life. It immediately stamped a real suicide's death as a murder and came dangerously near causing the execution of an innocent woman as his slayer. After being twice arrested on suspicion and held during a long investigation which involved exhumation of her late husband's body, Mrs. Pernetta, an English woman, has just been released and the blot on her character erased.

Mrs. Pernetta was not the only one to be brought under suspicion by the curious circumstances surrounding her husband's death. Johannes Gleissner, another fruit dealer and a friend of the Pernetta family, also was caught in the net of circumstantial evidence and accused of complicity in the supposed murder. He, too, was held during the investigation, which, thanks to the testimony of physicians and handwriting experts, finally cleared up the case as a suicide.



Mrs. Hugo Pernetta.



Johannes Gleissner.

IN VIEW of the unusual bits of evidence, it was not surprising that both the fruit dealer's widow and Gleissner should have been suspected. The first thing to suggest that something was wrong was the suicide letter, found in Pernetta's bedroom, where his body lay, shot through the temple. Struck with its resemblance to the letter in the screen story, investigators hunted down the scenario manuscript to check the two. Probably this move was inspired more by curiosity than suspicion, but at any rate its result was significant, for it was found that the page containing the fictional suicide note was missing. Comparisons were made and it developed that the note found not only filled the gap in the manuscript but had been written on the same kind of paper and apparently with the same kind of pen and ink.

These findings at once suggested that the fictional note had been taken from the manuscript and, with Pernetta's signature forged, had been "planted" beside the body to explain, in Pernetta's own handwriting, his death as a suicide. Obviously that indicated murder, and the authorities then cast about for clews as to the identity of the slayer. They found plenty of these, too.

About the first fact of importance they learned was that Pernetta, for some time, had been estranged from his wife and that she had been a bit more than friendly with Gleissner, who was 10 years her junior and who had left his own wife shortly after making her acquaintance. Then when they learned that the revolver with which Pernetta had been killed belonged to Gleissner, the case against the pair seemed clinched. They were taken into custody at once and subjected to a grilling in the hope they would confess.

But they didn't confess. The more they were grilled the stronger became their denials of guilt, and they were never tangled in their stories. Each stuck steadfastly to the same version, denying their friendship had caused trouble in either household or that it was, in any way, improper. As to the weapon, Gleissner stoutly maintained it had been loaned to Pernetta months before and never returned. Although the authorities were convinced of their guilt, there was no conclusive evidence upon which to hold them longer, and they were released but kept under surveillance.

MEANWHILE, the papers in the case were sent to the public prosecutor. After reviewing the evidence, he, too, was convinced there had been murder and ordered the exhumation of Pernetta's body, which had been in its grave almost a year. At the same time the farewell letter and the scenario manuscript were placed in the hands of a handwriting expert for examination.

Why Pernetta's body was not thoroughly examined before its burial is not clear. Apparently, it was a case of bungling on the part of the local authorities, who didn't think much of the murder theory until it was discovered the suicide note was missing from the manuscript. Had a careful autopsy been made at the outset, a lot of trouble would have been avoided, for examination of the body, even after a year, disclosed two important facts. One was that the wound in his temple was one typical of suicides and of such a nature that it could hardly have been other than self-inflicted. The second point of importance was the finding that Pernetta had met his death two hours after taking a meal.

Here was something definite to work with. Investigation showed that on the day of his death, May 12, 1927, he had taken a meal at 2:30 o'clock in the afternoon. That fixed the time of his death at 4:30 p. m. The question then was, where were Mrs. Pernetta and Gleissner at that hour? Witnesses at once came forward to prove they were not in the Pernetta home and, indeed, were several miles away at the time.

These disclosures left only the matter of the suicide note to be cleared up and a graphological expert quickly took care of that. He testified that the date and the signature on the note were written with the same ink and with the same pen as the text and, further, that the entire letter was undoubtedly in Pernetta's handwriting. This proved that the letter found with the body was not identical with that of the film manuscript, even if the wording did happen to be the same. What had become of the missing part of the manuscript was never learned, but it was believed that Pernetta probably had removed it in order to copy it and had then destroyed the original.

With such evidence in hand, it was impossible to hold the prisoners longer. The fruit merchant's death was finally accepted as a suicide and they were released, but Pernetta's insistence on employing that ready-made suicide note had given them a close call.

FAMED GERMAN SOLDIER of FORTUNE BOUND for the "DRY GUILLOTINE"

(Concluded from Page 4.)

had to make a rush and I was down. They took me back to the Sherif's house, where I was tied hands and feet again and left in a room guarded by the Sherif himself. I do not think that good old man wanted the captured French youth to die so horrible a death. But in this case he could do nothing."

For five days Klems was bound. During this time the beautiful 24-year-old daughter of the Sherif tended and consoled him. He had now learned the Beni Warrenne dialect so well that he could speak it with some fluency. When he was released he was again given menial work to do. "You must not think," he said of the whole episode, "that I am soft-hearted because I could not endure the idea of a Frenchman's being buried alive with jackals eating his head; that revolted me only because it was fiendishly cruel. In actual fight I like to kill people, especially Frenchmen."

Shortly afterward he was made a full-fledged Beni Warrenne warrior and accompanied the tribesmen on every raid. His services were invaluable, since he knew the tactics of the French so thoroughly. Four months later he married Sherif Hassan's daughter. "She was in love with me, of course, from the time I came into the house," he explained. "Arab girls are always in love with the first stranger they see. She was my first Arab wife, I learned much from her."

WHENEVER he was able to work any damage against the French, he left his name scrawled on a piece of paper —"El-Hadj Aleman"—the German pilgrim. In the winter of 1921-1922 he went on a solitary reconnaissance expedition alone across French Morocco to the Sahara. He would have been shot out of hand if the French authorities had caught up with him.

"I made up my mind to leave the Beni Warrenne," he continued. "It would be necessary to do so secretly; for they were a little watchful of me now, since my experience gave them greater chances of success than they would have had under another leader and they did not want me to leave them again. I sold my flocks, in a quiet way, and got together some money in Spanish silver, which would be useful later on. It affected me somewhat, I admit, to leave my wife, who was still pretty and had a little son; but she was, after all, only one woman, and no doubt there were prettier women in the Rif."

After a slight delay, he was able to make his way uninterrupted to the Sultan Abd el-Krim.

"Abd el-Krim questioned me shrewdly on my whole past and drew out of me about everything there was to confess. He saw me ride; he saw me map the country around Ait Kamara; he tried me out on a chemical analysis. Then he gave me a chance to show my skill in photography. In the end—it took about three weeks for him to decide—he made me a caid in his own guards with special functions as topographer.

"WHEN he decided to trust me, he was generous. He does not always—indeed, not often—trust a deserter; but when he does, it is to the deserter's good. He gave me a wife, a mule and a house immediately, so that I had a real home in the Rif. The house is at Adjdir, and that wife now has two companions in the harem. One of these, Fat'ma—two of my wives are named Fat'ma, as half of all Arab women are—has a son whom I have called Mahommed. She is very pretty and very good, the little Fat'ma, and she weaves very well. The clothes I wear are made by her, and the cloth was woven by her. I have not been home since September, but I have no uneasiness about my family. Adjdir is much safer than Paris or Berlin for women and children. My son shall grow up to be a real Riffi, I hope, and will never go outside this country to learn the evil ways of what you call civilization."

Klems was invaluable as a mapmaker to Abd el-Krim. The French placed a huge bounty on his head. "You needn't think it is a tame job to be making maps after a career spent chiefly in fighting," he said. "Map-making is much more dangerous and a good deal more exciting than fighting because it demands solitary reconnaissance, which I do myself. I mapped a post near Tetuan from a place not five feet from a Spanish machine-gun nest. I have mapped every inch of the ground about the present Spanish front, and you may believe it was exciting work."

He ended his narrative thus:

"And that is how I come to be here. But as for why I stay—well, this is my place. There is very little left for any man to do in Christian civilization if he wants excitement, pleasure or happiness. The only world fit for a man to live in is the Mahommedan world. Germany? Herr Gott! I am a Riffi and my children shall be Riffi, and Germany is only a lesson I have learned in my childhood. I have outgrown the lesson and all the lessons of the Christians. May Allah be praised!"

LESS than a year after this vaunt he fell. Abd el-Krim was captured and sent to exile on the French island of Reunion with the wives of his harem and a few members of his immediate family.

Klems was captured later only after a terrific fight. With 42 wounds in his body, he was carried on a stretcher before a French courtmartial and in reply to the sentence of death he shouted:

"You can shoot me if you want. I am not afraid, but I am no traitor. I am a naturalized Arab who has fought for the freedom of his people and his country against the brutal yoke and usurpation of a foreign power."

He was sentenced to death last September. Then the French authorities relented and for some time his fate was in the balance. At last came the decision to send this soldier of fortune, with the face like that of a hawk, to Devil's Island, where death comes slowly and painfully, not swiftly and mercifully.

CAPTAIN COOK'S INVASION of the SOUTH SEAS CELEBRATED

(Concluded from Page 2.)

tives stared at the party of white men. Cook claimed the islands for England, naming them the Sandwich Islands, in honor of his patron, Lord Sandwich. Still Cook drove his two ships, "The Resolution" and "The Discovery," eastward. The northwest passage between the two oceans was an obsession with mariners of the time.

His course took him along the shores of what are now Oregon and Washington, through the numerous inlets on the British Columbia coast and on along the Alaskan shores to Bering Strait. After extended reconnaissances he concluded definitely that no northwest passage existed. He began his voyage back to the warmer waters of the South Seas. One year later from the time he had first set foot upon Hawaiian soil he sailed his two ships into Kealakekua Bay, Island of Hawaii.

This time he found thousands of natives gathered on the shore to greet him as the god of peace and plenty, Rono, who ruled the islands in ages past when true paradise was on earth. Rono had said: "I will return in after times on an island bearing trees and swine and dogs."

At first Cook enjoyed the experience of being a god, but it soon grew tiresome. It was impossible to do any exploration without 20 or more adoring natives at his heels. He wearied of the continued adulation. Finally he decided to set sail and return later. But a fierce storm assailed his boats when he was but a short way from the island and he was forced to put back.

In the legend of Rono there was nothing about his returning a second time. Moreover, skepticism had begun to spread. The charm had lost its efficacy and even a god could wear out his welcome. Also, incidents had occurred upon the first visit which seemed to discredit Cook's godlike qualities. One of the crew died, and Cook, unaware that he and his men were supposed to be immortal, buried the man publicly. Some of the sailors also had removed a wooden fence around a sacred image in order to get some fuel for a fire. This desecration had displeased the Hawaiians, although at the time they had thought little of the matter.

THE night of February 13, 1779, some natives stole a cutter from one of Cook's vessels. Cook went ashore to seize the king and hold him as a hostage until the boat could be recovered and the culprits punished. The king was willing to go with Cook but his people protested. They became so threatening in their attitude that Cook retreated to the shore with the party of marines which he had taken along for protection.

They remained there all night, on the watch against a possible uprising. When morning came, Cook signaled his ships to send a boat for him and his men. The natives, in a mass, ran down to the beach and attacked the handful of Englishmen. Cook fought desperately but was separated from his men and surrounded. One native struck him over the head with a club and as he fell forward another stabbed him in the back. The remainder of Cook's party were rescued by their comrades and later the natives were persuaded to give up Cook's body, which was buried with honors in the bay. Almost a century later an obelisk, surrounded by a square of old-fashioned cannons as a fence, was erected by the officers of a British warship.

The degeneration and deterioration of the Polynesians, not only in Hawaii, but in almost every other island, has been constant since the advent of white men. The diseases and vices of "civilization" swiftly undermined them and they dwindle in number each year.

Innumerable recent books testify to the decay of the natives of the Society Islands, notably those of Tahiti, which is one of the loveliest of the entire group. Virtually the same thing has been true in Hawaii. The Hawaiians have mixed with every race until now some of the most surprising racial admixtures are to be seen. The pure native type has all but disappeared. The function of the Polynesians here today is to add the "picturesque" touch and perform the labors considered beneath the white man's dignity. They are a rather sad lot, like corrupted and diseased children. Or they are thoroughly Americanized.

The last native ruler was Queen Lliuokalani, who attempted, in 1893, to abrogate the constitution and establish an absolute monarchy. Upon this the "constitutional party" dethroned her, established the Republic of Hawaii and named as President S. B. Dole, who virtually defied the United States to interfere when Queen Lil complained to President Cleveland of the treatment accorded by foreigners to the native population.

HE WAS the son of missionaries and had been born on the island but educated at Williams College, in Massachusetts. So successful was his defiance that the United States refrained from intervention. Later, however, he furthered annexation.

The Dole family has for long been important in Hawaiian affairs. James B. Dole controls enormous pineapple estates. It was he who offered the $35,000 prize for a flight to Hawaii with which so many mishaps were connected. The sugar and pineapple industries of the island are almost entirely in the hands of Americans, as are the large de luxe hotels to which each year thousands of visitors come.

These hotel interests are remarkably successful in preserving the illusion of a paradise untainted. The bronzed bodies of the surf riders, the familiar "Aloha Oe," the flower garlands that float on the crests of the great waves in the wake of each receding steamer, the green and glowing verdure of the island itself, all contribute to this illusion. And these things in a sufficiently pleasant degree are carefully cultivated and preserved. It is a paradise now for golfers and fortnight visitors, but not for the natives, who hailed the white men as gods 150 years ago.

The GAMBLER

(Concluded from Page 8.)

the agility of a cat he swung himself up, whimpering; then, in panic, crawled higher and still higher, ever whimpering.

A shout of triumph came from the deep throat of Kimball. Like a gorilla he followed up, up. The topmost bough bent under the black's weight; bent farther as he scuttled higher, until four fingers and a thumb closed about his ankles and he was pulled from the thin branch, at which he clawed frantically.

For a moment the black swung, kicking, head downward, until Kimball, bracing himself in the fork of the tree, seized the native's other ankle. With a twist of his mighty wrist he took the bakki by the throat and legs and cracked him upon his knee, then let the dead thing slip through space.

Kimball climbed down and stood for a moment in the moonlight, all sense of time and direction temporarily lost. His coat, half torn from his back, flapped in the breeze. Thorns had ripped his trousers into ribbons. A wet smear ran along his cheek. Dazed, he turned down the slope and stalked on. Presently he reached familiar ground, then crossed the nut grove to a bungalow which nestled, eerily quiet, among the foothills.

WITH heavy steps he mounted to the veranda. Two empty chairs, a table on which stood glasses, a bottle, a mess of pearls, money and 10 cards, five facing upward and five turned down. Kimball knelt grunting by the still form of McTavish and his lips moved. If it should have been a prayer, it wasn't.

"I guess you're quits on that deal," he muttered, and carried all that was left of Sandy McTavish indoors.

Then he returned to the veranda. Slowly, one by one, he turned over the five cards which had lain before McTavish. Four of them were aces.

Half an hour later, Faber, sitting with three other islanders, frowned as Kimball walked through the screen door on to his veranda.

"McTavish is dead. One of the hill men killed him with a bolo," he announced simply. "He's got folks back in the States. You fellows will be sending his stuff on, won't you?"

"Dead!" broke from Faber. "Good God! Why, yes, I s'pose we'll have to"——

"Send these along, too," said Kimball.

In front of the four men he laid a bundle of money and a chamois bag containing pearls. Then he stalked away. Kimball was a gambler, every inch of him, but the stakes belonged to Sandy's Janette, according to his own code.

(Copyright for the Post-Dispatch.)

ADVERTISEMENT

Girls!

Amazing Beauty Test

If you would prove to yourself that this new kind of face powder is better for your skin than any other powder, just make this simple test. Use any face powder on your entire face, except on your chin, at least three times a day. Put only La-May Face Powder on your chin. Your chin will quickly be freed of any excess oil, enlarged pores or eruptions, almost as if by magic. The rest of your face will not improve in beauty. Then powder all your face with La-May. The more often the quicker the result. You will be delighted—amazed at the new beauty of your skin. And it goes on smoother, looks better and stays on longer than any other. It does not show like make-up, cake on or flake the skin.

The better stores have La-May in all shades at fifty cents and one dollar. The color for brunettes gives an unusually lovely effect. Save this notice.



No Gray at 40

YES, GRAY HAIR can be avoided —if you know Kolor-Bak, the clean, colorless liquid which brings color back to hair, whether blonde, auburn, brown or black. So gently and gradually that others can't detect the change, Kolor-Bak brings back a natural appearance without harming the finest hair or the most tender scalp. Wise men or women won't use any preparations which so often produce weird colors worse than gray; Kolor-Bak is a very different proposition! No worry over shade—the one bottle is right for all. No uncertainty—you needn't experiment on even one lock of hair; Kolor-Bak is sold on a money-back guarantee.

For Sale at all Drug and Department Stores

Kolor-Bak

Banishes Gray Hair

When Funny Faces Had a Serious Significance

By a Special Correspondent of the Post-Dispatch Sunday Magazine

Demon Masks Worn by Earth's Primitive Peoples Were Seldom Put On in a Spirit of Levity, According to Dr. Clark Wissler of the American Museum of Natural History.

FUNNY faces, nowadays, are worn with a view to amusing, and sometimes frightening, little children.

Their purpose in the past, however, has not always been so devoid of significance, according to Dr. Clark Wissler, curator-in-chief of the American Museum of Natural History, writing in the current number of the museum's publication, Natural History.

Dr. Wissler points out the serious nature of the religious ceremonies surrounding the use of the false face, or mask, and outlines, in answer to a hypothetical question as to why museums pay so much attention to them, the importance these apparently insignificant visages have enjoyed in the past.



A Congo "funny face."

There is, perhaps, scarcely a type of primitive civilization that does not make some provision for the use of masks in its tribal customs, according to Dr. Wissler. The Iroquois Indians he regards simply as a typical instance.

"There is something impressive in Iroquois false faces," Dr. Wissler comments. "They have a striking individuality, especially in the treatment of the eyes and the mouth. Carved from single blocks of wood, with cavernous eyeholes, strong noses and protruding lips, the face framed in with long hair falling loosely from a wig, such images peering from the shadows of open fires, around which Indians love to gather, impress themselves too deeply on the mind to be forgotten."

The trouble with our interpretation of the mask is, according to Dr. Wissler, that we attribute our own ways of thinking to the savage mind. Because we put little or no value upon them, tolerating them only in light, frivolous associations, we fail to see how the savages could regard them otherwise. But they were seriously used, and to quote Dr. Wissler once again:



An African idol.
—Photos Copyright, Gillaume Service.

"The masks are part of the regalia worn in savage ceremonies, chiefly religious. Such ceremonies may have many features, but most of them possess regalia and a ritual in which are songs and dances. Here, again, we often misjudge the savage, for to us a dance is anything but religious, and so his dancing upon such occasions, if it does not shock us, at least provokes pity for his lack of understanding."

No matter to what part of the world we turn, we find the belief that these ceremonies, songs and dances were not designed by man but were given to him ready-made and in some mysterious fashion, just as in the case of the Iroquois Indian who started the False Face Society. Someone, remarks Dr. Wissler, some time, usually in the good old times now passed, met a supernatural being who taught him the whole ceremony.

To take an example:

"An interesting Indian tale recounts the experiences of a young man who wandered out alone. Coming at last to a place where the beavers had a dam and their houses in the water, he sat down to meditate. Those beavers, he thought to himself, must possess some extraordinary power to do as they do, and so he resolved to sleep there, hoping that the chief of the beavers might take pity on him and help him to attain to a place of power and respect among his own people.

"That night a beaver appeared before him, turned into a person, and invited him to follow. They passed down into the water and into the house of the beaver. It was a great lodge and his guide was the chief of all the beavers. Here the young man saw many beavers, and here he stayed throughout the winter as the guest of the beaver. When spring came, however, the young man expressed a wish to return to his people. So the beaver called into his lodge all the head beavers and, becoming like people, they performed a ceremony, teaching the young man their songs and dances."

Then, as Dr. Wissler continues to narrate, the lad was conducted to the dry ground, to his old camping place, and so returned to his people, where he started the ceremony he learned from the beaver. Commenting on this legend, Dr. Wissler states:

"WHEN we review this tale, we note, first, that there appeared to the Indian a beaver which took on human qualities, because it spoke to the Indian and conferred upon him powers and imparted information, and so the Indian started a ceremony. But what is this ceremony like?

"It begins with a narrative like the preceding; then the leader of the ceremony takes the part of the beaver, other participants are the beaver's helpers and, finally, one person takes the place of the original hero, who is said to have been received into their lodge by the beavers.

"The ritual which follows is supposed to repeat the events, step by step, by which the beaver conferred this ritual upon the first Indian. In other words, the incident is staged with an appropriate cast and the participants become, in a way, players presenting a drama."

This applies not only to this particular ritual, but, as Dr. Wissler remarks, is well-nigh universal among mankind, primitive and civilized:

"Naturally, rituals and symbolic procedures believed to have originated with mythical beings cannot well be demonstrated except through the impersonation of these mythical beings who, as we have stated, while often conceived of as animals or birds, are also human, having a kind of alternating personality, exceeding the power of real human beings as well as animals in that they can change their bodily forms and do other things impossible for either animals or humans.

"The wearing of a mask is the usual method of impersonating these mythical human beings or their animal counterparts. When the American Indian impersonates the buffalo, he may put the skin of the head over his own head and look out through the eye holes.

"The effect may be heightened by having the whole skin fall over the shoulders of the wearer and down the back, the characteristic buffalo tail dangling below. Also the bear plays a part in the mythologies of many peoples and so is impersonated with great frequency."

That dancing with an animal mask is an old, old custom is shown by certain Stone Age pictures upon the walls of caves in France, Dr. Wissler asserts.

"One of these shows a dancer wearing the skin and head of a deer, while in another cave are three dancers in a row, with heads and skins of chamois or similar animals. These last seem to be dancing by jumping up and down, holding the feet together, as do the native women in Australia when imitating the kangaroo."

IT IS difficult to summarize the distribution of masks among the earth's many races, according to Dr. Wissler, but it may safely be said that "the intensive use of masks is more frequent in the western highlands of the two Americas than in other sections." Dr. Wissler continues:

"The most elaborate and also the most artistic masks were, as may be expected, among the old native civilizations of Peru in South America and of the Maya and the later Aztec in Mexico and Central America. Among the simplest and crudest were those of the Eskimo of the far north and of the Ona near Cape Horn.

"The Ona usually cover the head and face with a piece of rawhide, upon which are painted a few spots in color to symbolize the spirit represented. One particular mask of this kind, according to the descriptions of observers, bore red and white spots, the emblem of the god of the heavens. Shifting to the far north, the Eskimo around Hudson Bay used a few simple masks of skin, rather loosely fitted to the face and bearing simple markings."



Mask from Africa, shown in a recent book on primitive Negro sculpture by Paul Guillaume and Thomas Munro.

In Cooking *and* Baking It Pays to Use the Best



If you have never used a genuine All-Barley Malt Extract, try a can of Puritan, and note the surprisingly better results—the rich, full flavor which only Puritan strength, quality and supreme purity can yield.

Made of the finest barley grown—Minnesota No. 1—you can always depend upon uniform quality in every can of Puritan.

Strictly Union Made

PURITAN MALT

Flavored with Bohemian Hops



Send for this New Recipe Book FREE



In millions of homes Puritan Malt Extract is improving the flavor and healthfulness of breads, cakes, soups, vegetables, meats, desserts, salads, pies, cookies and home-cooked dishes of all kinds. For a copy of the Puritan Recipe Book, address

Puritan Malt Extract Company, 29-31 N. Wacker Drive, Chicago
St. Louis Office: 419-429 South 12th Street

OATMEAL COOKIES

⅔ tsp. soda	Dissolve the soda in the sour milk. Add the oatmeal to the flour and cinnamon. Cream the butter, sugar and Puritan Malt Extract and add the eggs. Now stir in alternately the milk mixture and the flour mixture. Add the raisins and bake in moderate oven.
10 tbsps. sour milk	
2 cups oatmeal	
2 cups flour	
½ tsp. cinnamon	
1 cup sugar	
1 cup butter	
1 tbsp. Puritan Malt Extract	
2 eggs	
1 cup floured raisins	



BUCOLIC
farmer of
but placid

THE BETTER HA
Joseph T. Robinson
graphed at reception
of the Democratic Pa
candidates.

TO REPLACE HA
simpler device which
prisoner tampering w

ST. LOUIS POST - DISPATCH
ROTOGRAVURE PICTURE SECTION
SEPTEMBER 2, 1928



Mask from Africa as shown in a recent book ...mitive Negro sculpture by ...uillaume and Thomas Munro.

...d to the face and bearing ...markings."

...ing

...ine All- ... can of ...risingly ...l flavor ... quality

...rown— ... always ...in every

...LT



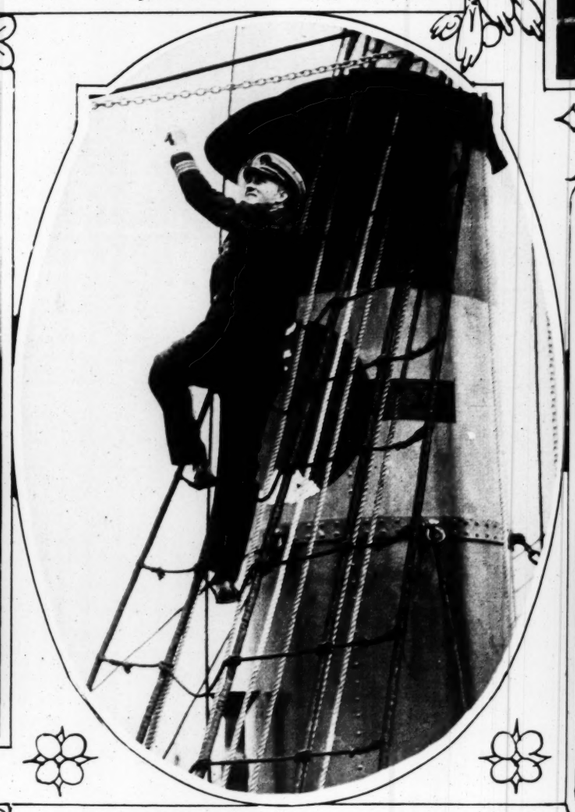
BUCOLIC REVERENCE FOR THE CUSTOMS OF HIS FOREFATHERS—This 70-year-old farmer of Coleanor, Ala., has not even a horse on his place, has never ridden in train or automobile, but placidly lives his life unaided by any modern inventions. Prosperous, too. —Wide World photo.



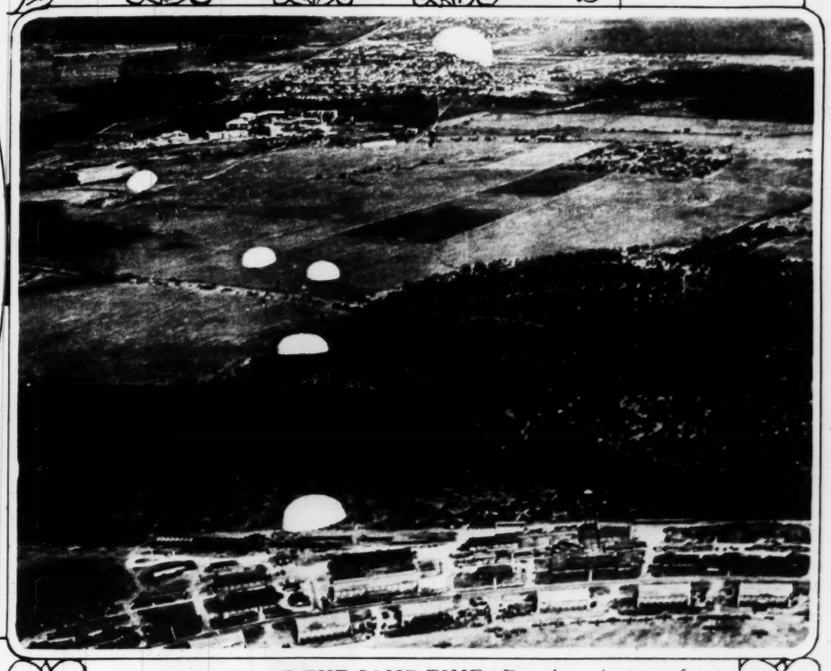
GRACE AND PERFECT FORM—A snapshot of Helen Wills during the Forest Hills tennis matches. —Associated Press photo.



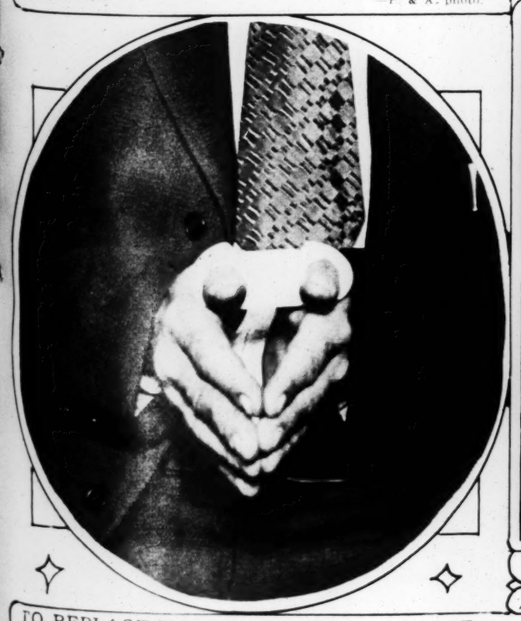
THE BETTER HALVES OF THE TICKET—Mrs. Joseph T. Robinson and Mrs. Alfred Smith photographed at reception given in New York by women of the Democratic Party in honor of the wives of the candidates. —P. & A. photo.



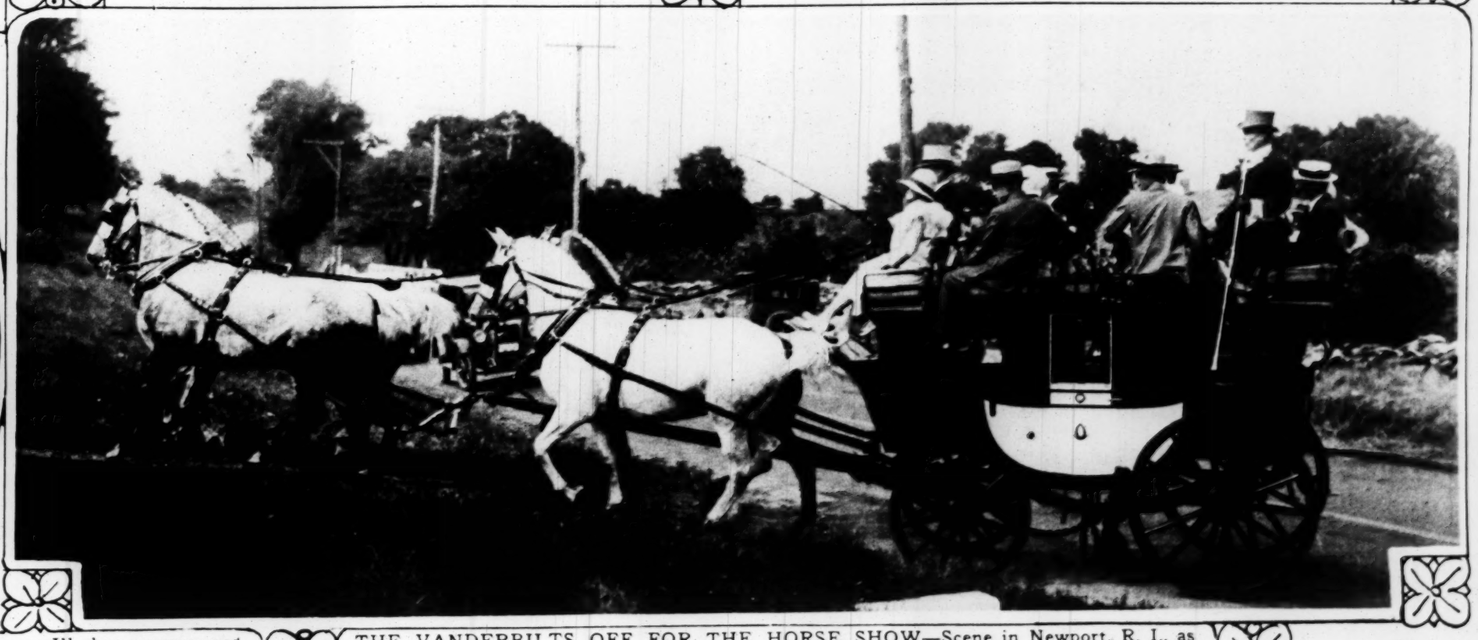
ALL SHIPSHAPE FOR THE ANTARCTIC TRIP—Commander Byrd makes a tour of inspection of his ice-breaker, the City of New York, just before its departure on long voyage to the South Pole. —Associated Press photo.



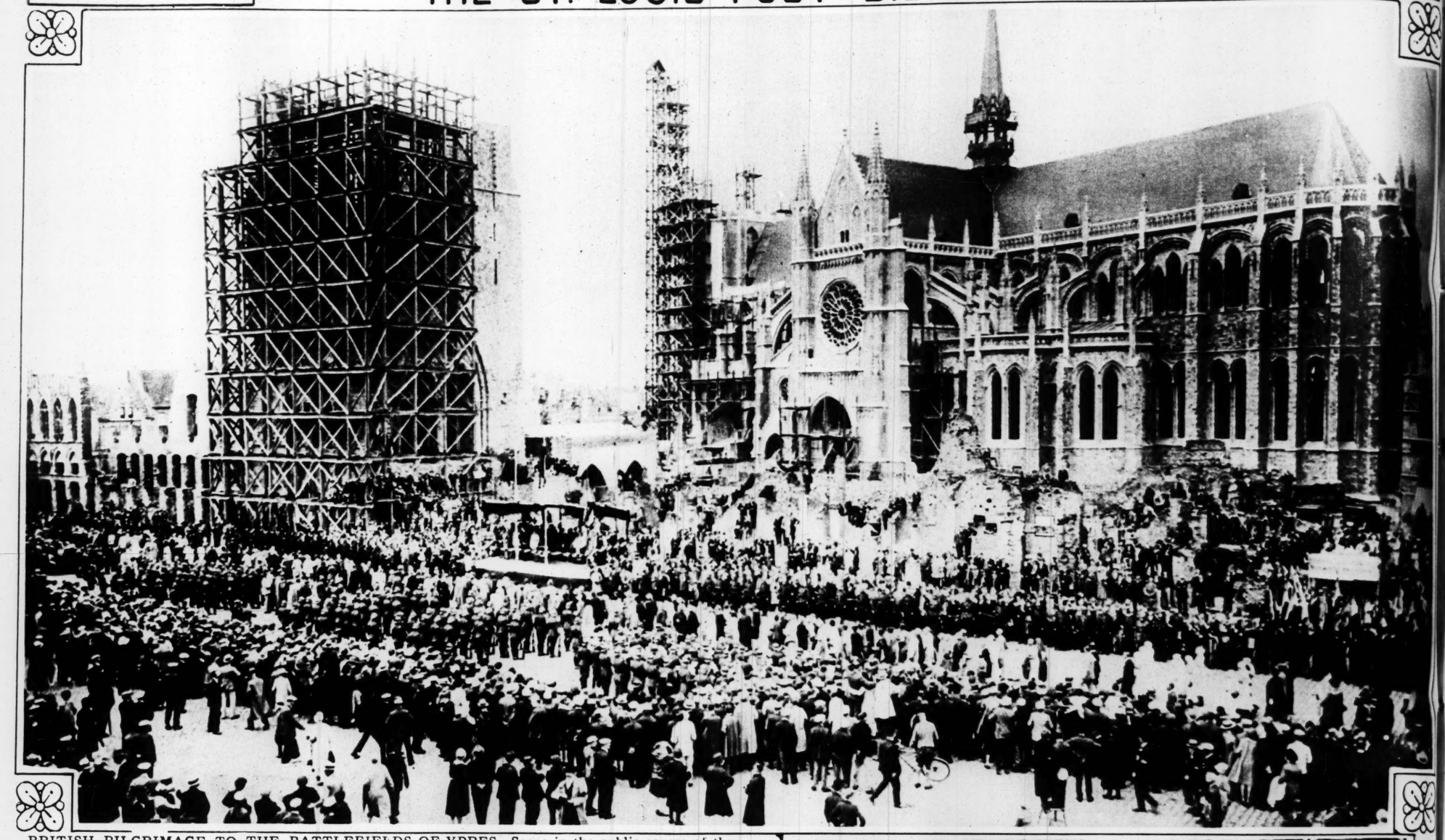
SIX DROPPING AT THE SAME TIME—Parachute jumpers from Brooks Field, San Antonio, Texas, leave six planes at the same moment. —Underwood & Underwood.



TO REPLACE HANDCUFFS—The Sheriff in Evanston, Ill., has a newer and simpler device which clamps over the two thumbs, with no possibility of the prisoner tampering with them, as is the case with the old-fashioned wrist manacles. —Underwood & Underwood.



THE VANDERBILTS OFF FOR THE HORSE SHOW—Scene in Newport, R. I., as William H. Vanderbilt and his guests, in old-fashioned coach and four, turned off the highway to the arena where the horses of the fashionable set had their day of competition. —P. & A. photo.



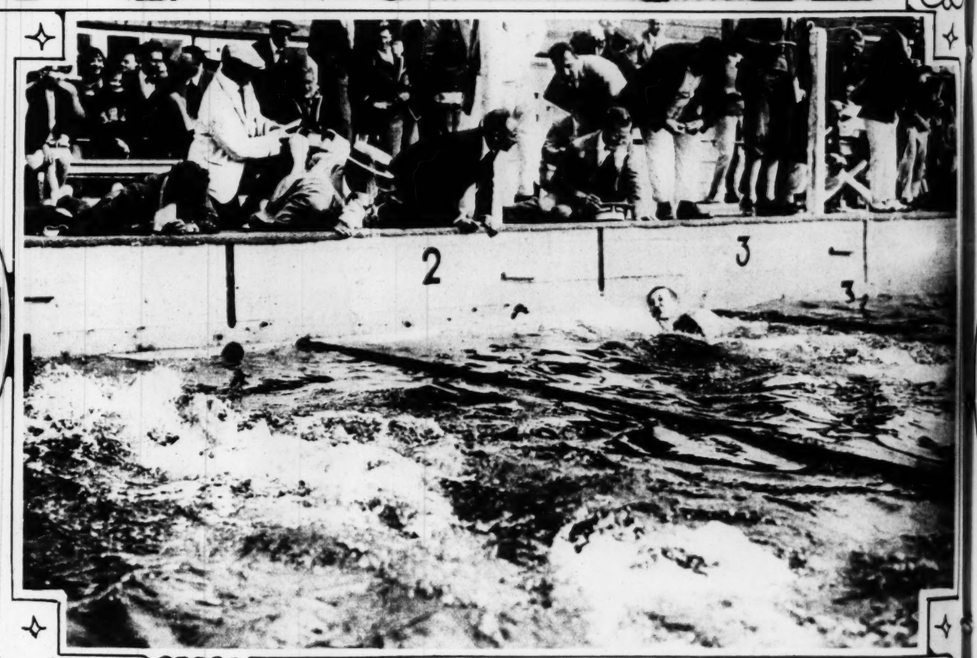
BRITISH PILGRIMAGE TO THE BATTLEFIELDS OF YPRES—Scene in the public square of the Belgian city, so terribly battered in the World War, as veterans of the conflict and their relatives marched past the reviewing stand where the Prince of Wales, Prince Charles of Belgium, Marshal Petain of France, and other notables were assembled.

—Underwood & Underwood.



A REMINDER OF A FAMOUS AIRPLANE FLIGHT—Here is the Bremen as it appears this summer on lonely Greenly Island, off the coast of Labrador, as it was left by Baron Huenefeld, Major Fitzmaurice and Captain Koeln after landing there in their flight from Ireland.

—Wide World photo.







TODAY, AND WAY BACK WHEN—Contrasting photographs, one showing a 1928 devotee of a French racetrack and the other two taken nearly a quarter of a century ago at the same place.

—Underwood & Underwood.

WINNING AN OLYMPIC CHAMPIONSHIP—George Kojac of the United States finishing first in the 100-meter backstroke and establishing a new world record.

—Copyright, Underwood & Underwood.



SO BIG!—A tarantula, found in a bunch of bananas and given to the Field Museum in Chicago.

—Underwood & Underwood.



LAUREL WREATH EMBLEM OF CHAMPIONSHIP—The Australian sculler, Bob Pearce, who defeated Myers of the United States in the single sculls, receiving his prize at the Olympic contests.

—Copyright, Underwood & Underwood.

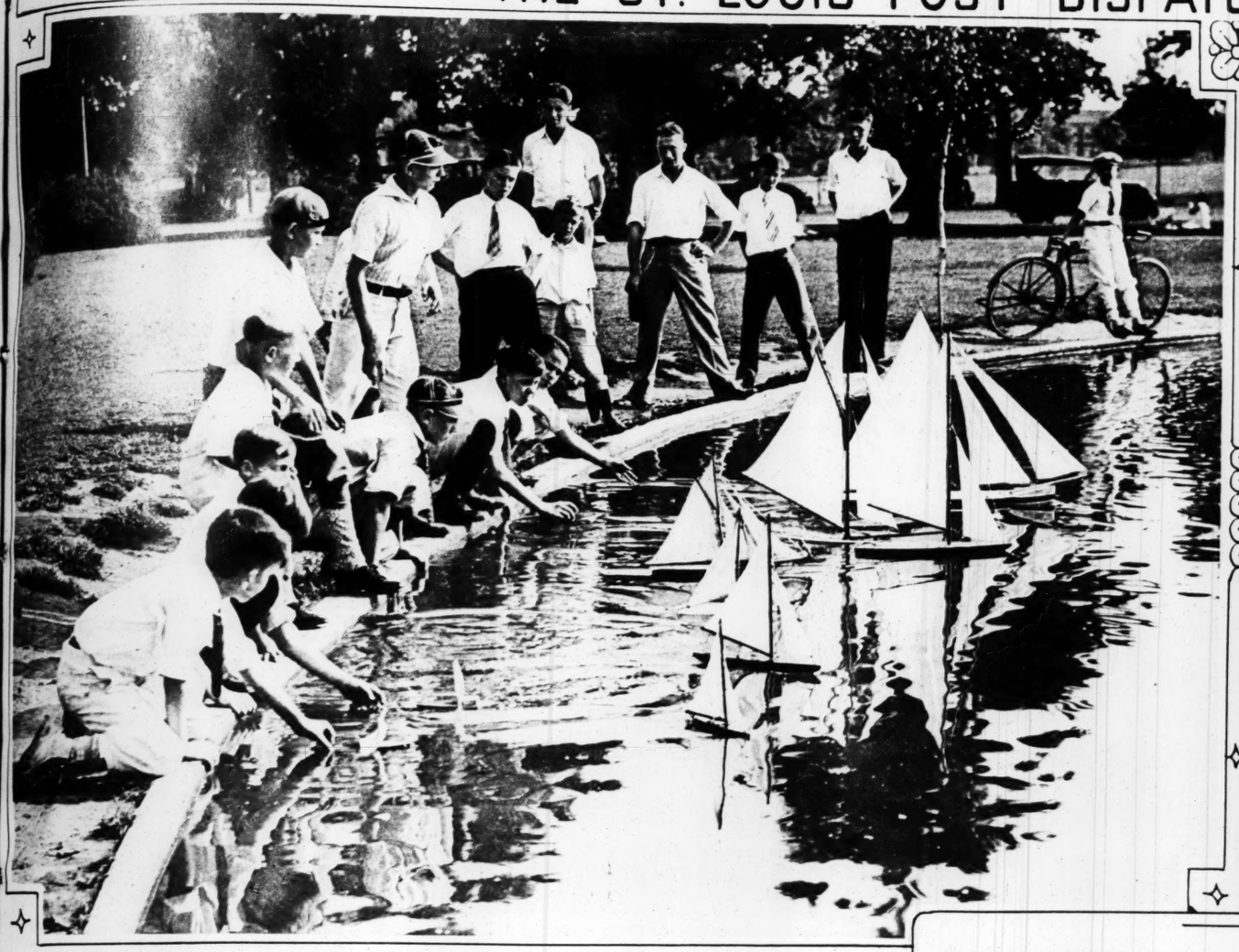


HO! FOR THE BOU
the tiny lake in Tower

NEW COLOSSUS OF
fully passed tests. Not



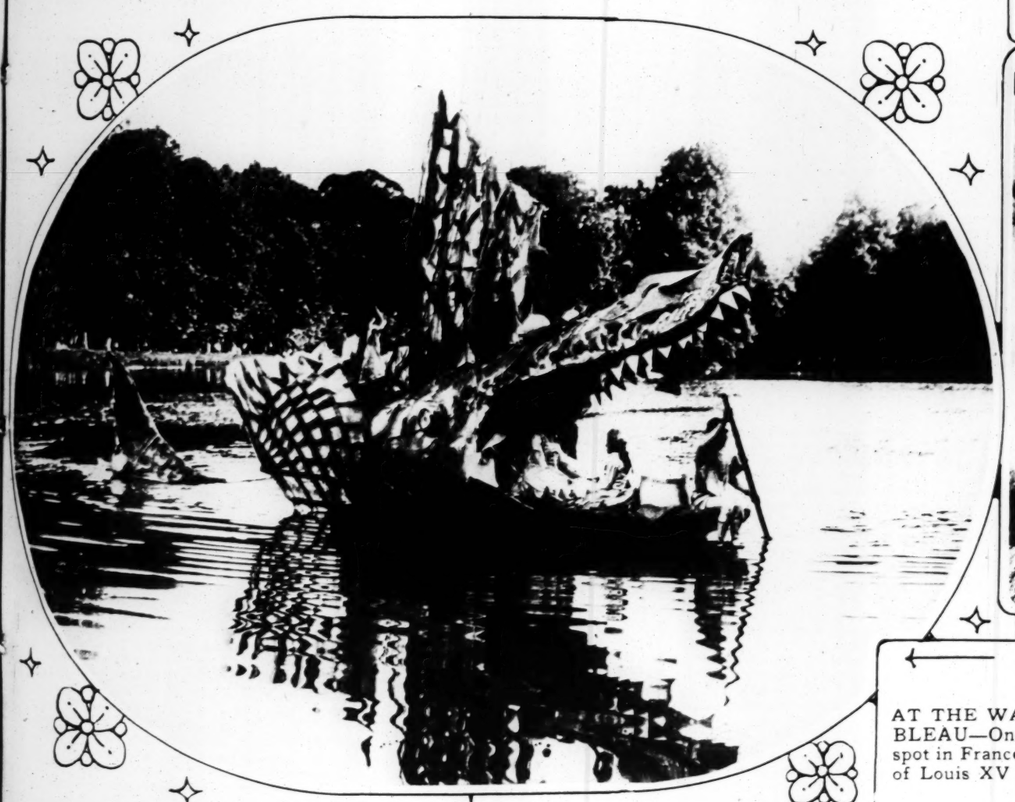
PIONSHIP—The
yers of the United
e at the Olympic
& Underwood.



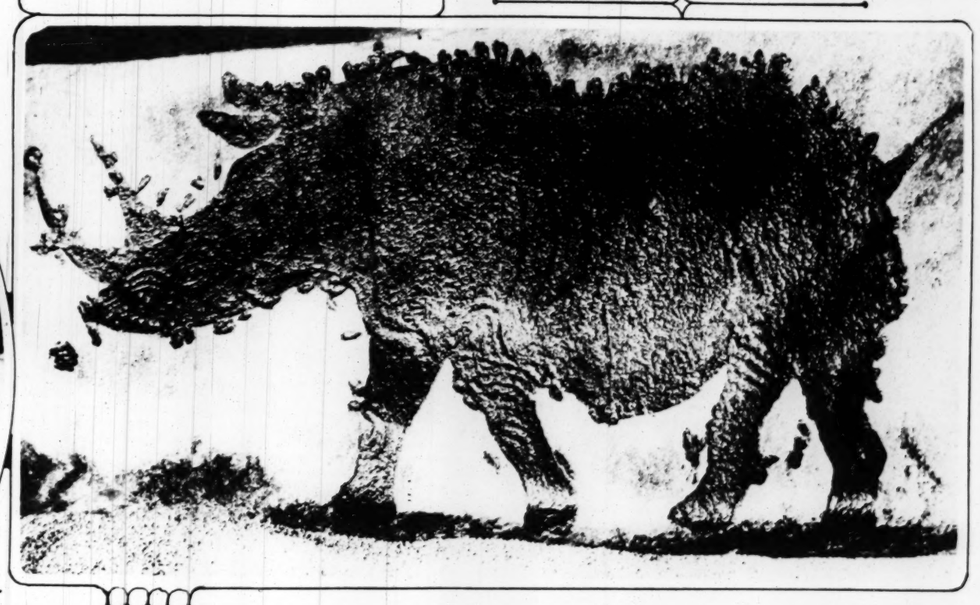
HO! FOR THE BOUNDING MAIN!—The sailing of model yachts, any Sunday afternoon in summer on the tiny lake in Tower Grove Park. By Post-Dispatch staff photographer.



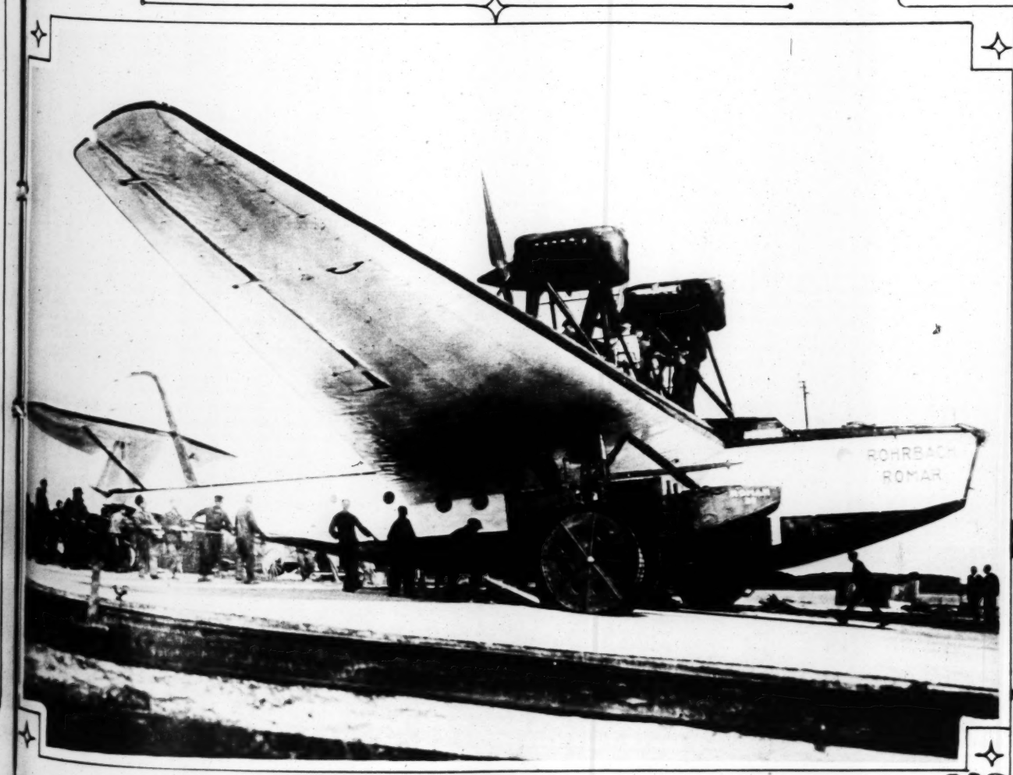
ARTISTRY IN MAKE-UP—Donald Crisp as he will appear in the title role of Leif, son of Eric the Red, in a color film portraying life in the days of the Vikings.



AT THE WATER FETE OF FONTAINEBLEAU—One of the artistic floats at famous spot in France, this year, when life in the time of Louis XV was depicted. —International photo.



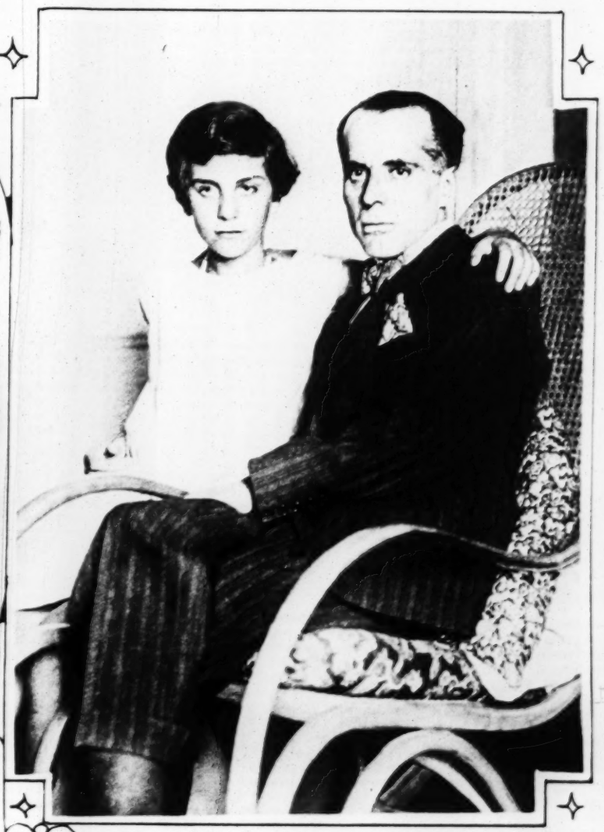
PREHISTORIC ART—The finest example of the work of the Cro-Magnan period, 25,000 to 50,000 years ago. This representation of an antediluvian beast was found chipped into basaltic rock in the southwestern Transvaal, Africa. —Wide World photo.



NEW COLOSSUS OF THE AIR—A view of the huge Rohrbach plane, Romar, which has successfully passed tests. Notice odd position of the twin motors. —Underwood & Underwood.

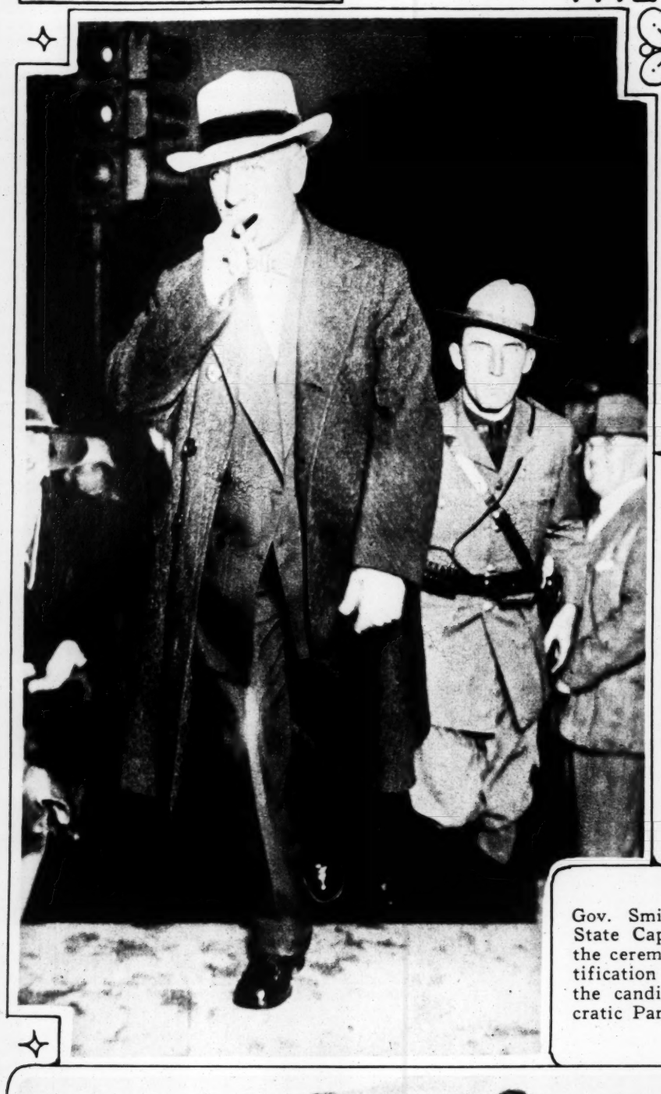


FIRST AID FOR MOTORISTS—In France, automobile clubs are suspending from trees along the highways a first aid kit containing bandages, antiseptics and dressings, for use should an accident happen in the vicinity. —Herbert photo.



GEN. NOBILE HOME AGAIN—The commander of the ill-fated Italia expedition to the North Pole with his daughter in their home in Rome. —Underwood & Underwood.

TELLING HIS VIEWS TO MILLIONS OF CITIZENS



Gov. Smith arriving at the State Capitol in Albany for the ceremonies of official notification of his nomination as the candidate of the Democratic Party for President. —P. & A. photo.



Scene in the Assembly Chamber, Albany, as Gov. Smith was about to start his acceptance speech, broadcast to more than 100 stations throughout the country. —Wide World photo.



THE EXECUTIVES OF THE BYRD ANTARCTIC EXPEDITION—Left to right: Clair Alexander, Ralph Shropshire, Commander Byrd, Richard Brophy and Harold I. June, photographed in the clothes they will wear as they near the South Polar region. —Wide World photo.



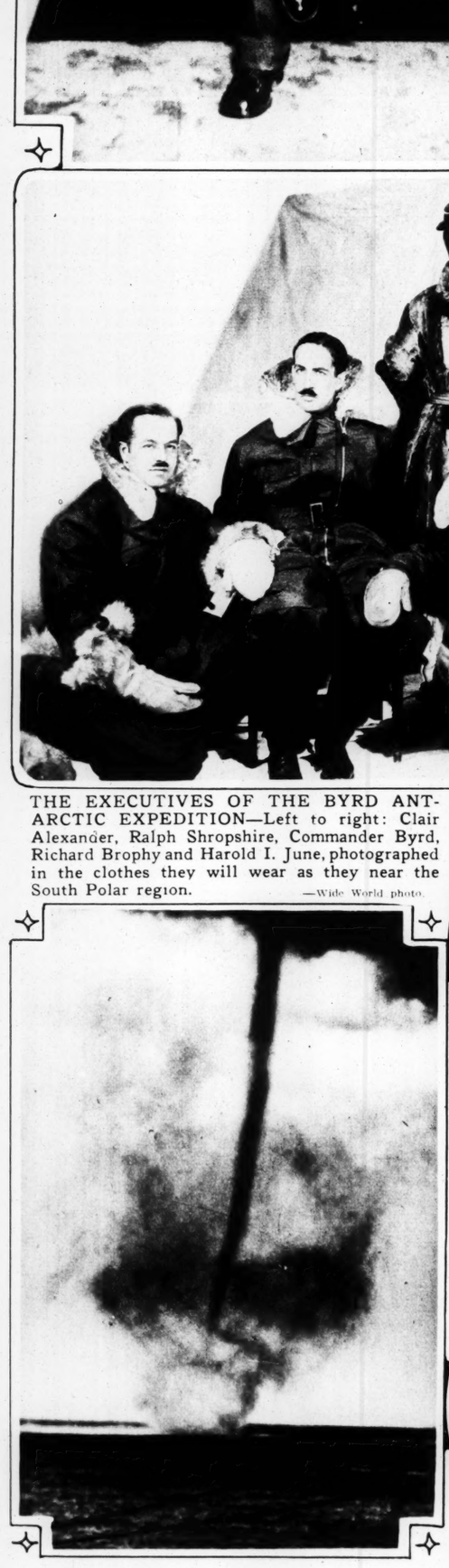
HOOVER'S SUCCESSOR—William F. Whiting, paper manufacturer of Holyoke, Mass., named by President Coolidge to be Secretary of Commerce. —P. & A. photo.



A PORTIA IN KNICKERS—This is Miss Madeline Kaye, a Brooklyn attorney, photographed in the costume she wore when she argued her client's case in court recently. —International photo.



THE DIVER EMERGES—Off the coast of Italy salvage crews are seeking to recover material which went to the bottom during the World War. This diver is being brought up by a derrick on the salvage ship. —International photo.



A WATERSPOUT AT SEA—Unusual snapshot taken from the deck of the U. S. S. Pittsburg, showing a column of water in a whirl of wind passing only 500 yards from the vessel. —Herbert photo.



SPAIN'S QUEEN—A snapshot taken at Biarritz as she was about to start for an auto ride. —Associated press photo.



ON A JAPANESE PLAYGROUND—The little maids in the land of the Mikado amuse themselves with games not unlike those enjoyed by youngsters in this part of the world. —P. & A. photo.





HE CAUGHT IT—Mrs. I
os Angeles and 124-pound
e hooked and brought into
with assistance. —Und



OING WITH COMMA
agle Scout Paul A. Siple
rie, Pa., selected as a m
edition to the South Pole

TEMBER 2, 1928

EWS TO
TIZENS



cceptance speech, broad-
—Wide World photo.



coast of Italy salvage
which went to the bot-
er is being brought up
International photo.



themselves with games
& A. photo.



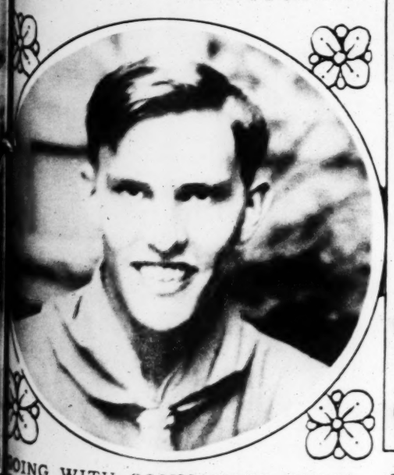
BACK WHERE THE TALL CORN GROWS—Herbert Hoover, accompanied by an old schoolmate, takes a walk through a farm field during his visit to the town of his birth, West Branch, Iowa.
—International photo.



HOOVER'S VISIT TO HIS BIRTHPLACE—Scene outside the cottage in West Branch, Iowa, where the Republican candidate for President was born. Left to right, Herbert Hoover Jr., his mother, Allan Hoover, Mrs. Jennie Scellars, who now occupies the house, Mr. Hoover, Mrs. Mollie Carran, the candidate's school teacher, and Nathan Crooks, the town's oldest citizen.
—International photo.



ER CAUGHT IT—Mrs. Lloyd Hillman of os Angeles and 124-pound tuna fish which e hooked and brought into the boat herself with assistance.
—Underwood & Underwood.



OING WITH COMMANDER BYRD—agle Scout Paul A. Siple, 19 years old, of rie, Pa., selected as a member of the ex-edition to the South Pole.
—International photo.



THE LORD MAYOR OF SOUTHAMPTON—Mrs. Lucia N. Foster-Welch, wearing her official red robe and gold chain, landing in New York from the English town of which she is the chief officer.
—Wide World photo.



Lee Barnes of the University of Southern California, winning the pole vault with a leap of 13 feet 9 inches at Stamford Bridge, England, where some of the American athletes who took part in the Olympic Games stopped off for a trial of skill with their English friends.
—Underwood & Underwood.



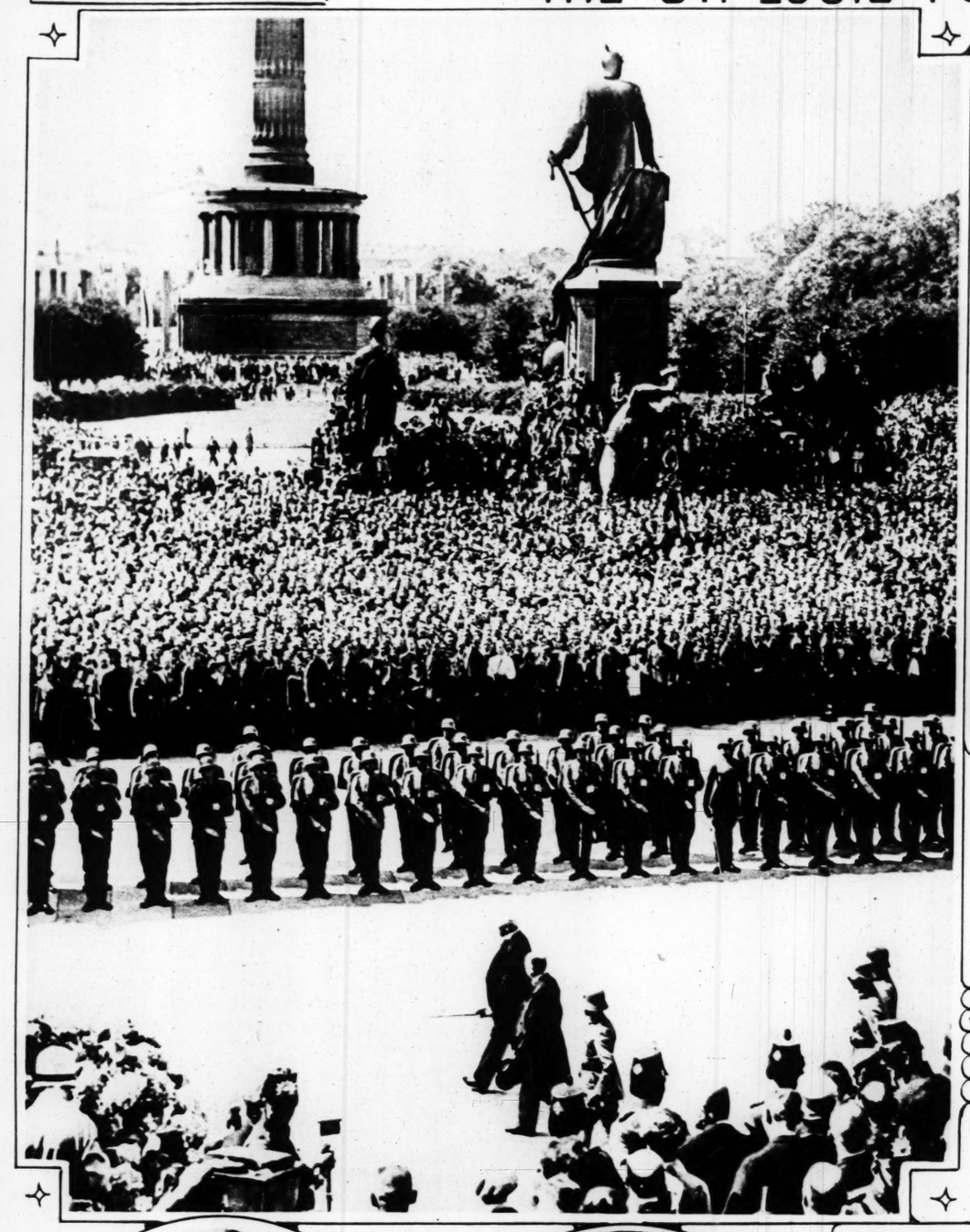
AN APARTMENT HOUSE FOR 625 FAMILIES—Model of huge building to be erected by the Marshall Field estate in Chicago as an experiment to provide good accommodations for people of small incomes. Each unit has 60 apartments.
—Underwood & Underwood.

ELASTIC STOCKINGS
ABDOMINAL SUPPORTERS
AND ELASTIC GIRDLES
Made to your measure of very best materials on our own looms
NEW DR. BURNS CUBOID SUPPORTS FOR ARCH AND FOOT TROUBLES
TRUSSES, INVALID CHAIRS, CRUTCHES, ETC.
Dawson Invalid Supply Co.
816 PINE ST. LOUIS, MO.
PHONE GARFIELD 8154
Mail Orders Filled

PARKER'S HAIR BALSAM
REMOVES DANDRUFF
STOPS HAIR FALLING
Has been used with success for more than 40 years
RESTORES COLOR AND BEAUTY TO GRAY AND FADED HAIR
60¢ & $1.00 at all druggists
HISCOX CHEMICAL WORKS
PATCHOGUE, N.Y.
When washing hair always use Parker's Shampoo
A true hair beautifier. Price 50c

JUSTIN T. FLINT
Wants to Do Your Washing
He Never Disappoints Even in the Most Inclement Weather
6c, 8c, 9c, 15c per lb.
JUSTIN T. FLINT LAUNDRY CO.
LINDELL 7370
5 PHONES 18 TRUCKS

Skin
that is easily affected by the summer's heat needs the protection of Dorothy Perkins Rose Balm, a delightful healing lotion to be applied as a powder base, to prevent sunburn and freckles, and, again, for its soothing effects after exposure.
Dorothy Perkins
ROSE BALM
For sale in St. Louis at Walgreen's and all good drug stores.







OLYMPIC WINNERS RETURNING HOME—On left, Ray Barbutti, winner of the 400-m run, waving greetings to friends in New York. Right, Elizabeth Robinson, winner of 100-m race, with the wooden shoes she brought back for a souvenir. —Associated Press photo —P. & A. photo





GERMANY CELEBRATES THE ANNIVERSARY OF ITS CONSTITUTION—President von Hindenberg reviewing the guard of honor outside the Reichstag in Berlin. —International photo.

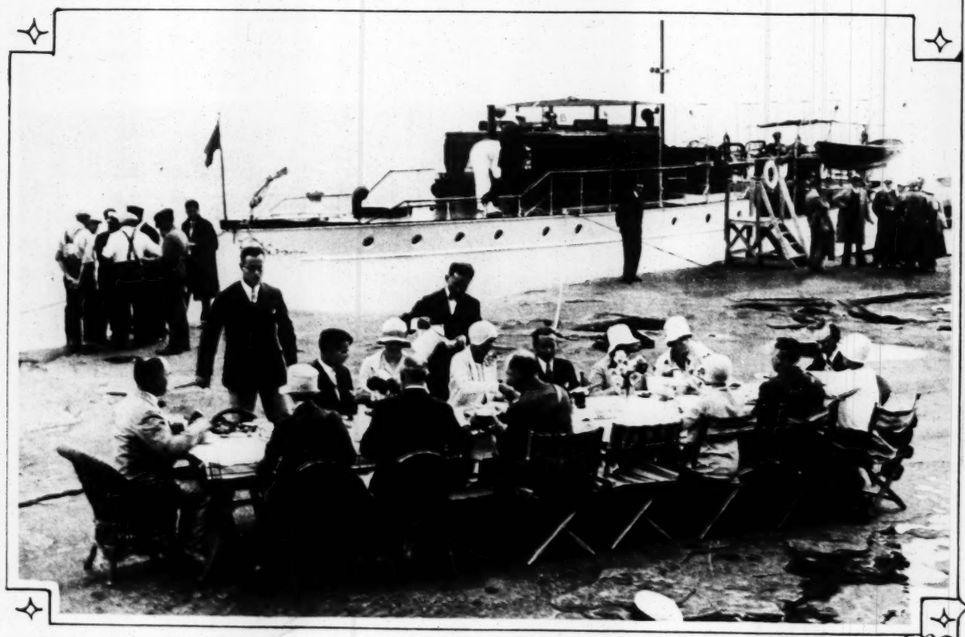
SUGGESTIONS FOR FALL FROM PARIS—On left, a hat fashioned after beret lines, made of plush, and ornamented with crystal and rhinestones. Right, an inspiration from Egypt, made of gold lace and trimmed with heavy metallic thread. —P. & A. photo.



Peter des Jardines, only winner in two events for the United States (water sports) and Johnny Weismuller, winner of swimming sprints. —Associated Press photo.



Another suggestion from Paris for the Fall—a two-piece costume of jersey, with contrasting but harmonizing colors. —P. & A. photo.



THE COOLIDGES AT A PICNIC—Scene on the shore of Lake Superior as the President and his host and their friends, after a motor boat cruise, enjoying a shore dinner. —Associated Press photo.

Dont Allow Unsightly Hair Mar Your Beauty— Let TRICHO Remove



The Quality WET WASH
"No Lost Clothes"
24 Pounds Wet Wash $1.20
SPECIAL Thurs., Fri. and Sat.
20 Pounds Wet Wash $1.00
Bed and bath linens and towels ironed for a small extra charge.
CAbany 2004

HAVE A SPOTLESS HOME "IN SPOTLESS TOWN"
To have Spotlessly Clean
KITCHEN CABINETS
BREAD and CAKE BOXES
REFRIGERATORS



use SAPOLIO
CLEANS · SCOURS · POLISHES
For the Children! Send 2c stamp for cut-out and jingles of SPOTLESS TOWN
Manufactured by
ENOCH MORGAN'S SONS COMPANY, NEW YORK

8 PA F
THE BU



SEPTEMBER 2, 1928



i, winner of the 400-met
inson, winner of 100-met
—Associated Press photo
—P. & A. photo



Dont Allow Unsightly Hair
Mar Your Beauty ~
Let TRICHO Remove It



TRICHO Sys

The Quality WET WASH
"No Lost Clothes"
24 Pounds Wet Wash $1.20
SPECIAL
Thurs., Fri. and Sat.
20 Pounds Wet Wash $1.00
Bed and table linens and toilette ironed for a small extra charge.
CAbany 2004

"IN SPOTLESS TOWN
lessly Clean
CABINETS
AKE BOXES
RATORS



HES
YORK

8 PAGES OF FUN

ST. LOUIS POST-DISPATCH

TWO COMIC SECTIONS

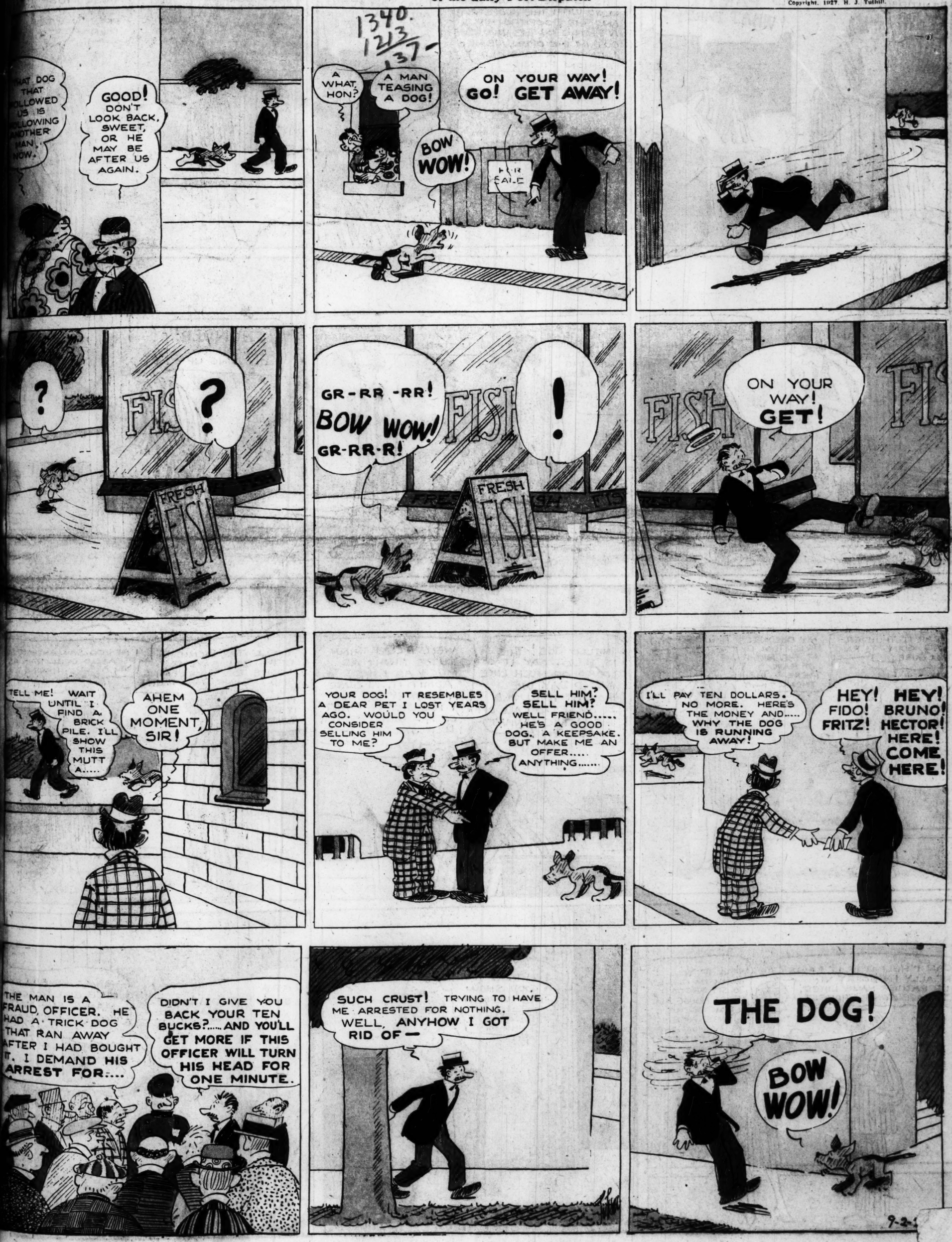
ST. LOUIS, MO., SEPTEMBER 2, 1928

THE BUNGLE FAMILY

This comic appears every day in one of the TWO comic pages of the daily Post-Dispatch

By H. J. TUTHILL

Copyright, 1927, H. J. Tuthill.



MR. AND MRS.——

By BRIGGS

OH WHAT A BEAUTIFUL DAY FOR THE PARTY

PARTY!! WHAT PARTY?

THIS IS THE DAY WE ARE TO GO WITH THE HOOPERS AND THE DOOPERS FOR A PICNIC IN THE WOODS - OUT IN THE OPEN, NEAR A LAKE - A GOOD OLD-FASHION PICNIC -

I HAD FORGOTTEN ALL ABOUT IT. CAN'T WE GET OUT OF IT SOME WAY

LISTEN - JUST FOR FUN WE'RE GOING BY STREET CAR PART OF THE WAY - AND BUS THE REST OF THE WAY - WE FURNISH THE CAKE AND ICE CREAM

MOSQUITOS - 'BUGS, ANTS, FLYS, 'SNAKES, RAIN

OH I THINK IT WILL BE SUCH FUN FOR A CHANGE - THINGS TASTE SO GOOD -

YOU SEEM TO LIKE THAT SORT OF THING DON'T YOU?

WELL IT'S A LOT BETTER THAN SITTING 'ROUND HERE ALL DAY TWIDDLING ONE'S THUMBS AND WATCHING YOU READ THE PAPERS

WELL I HAD PLANNED TO WRITE SOME IMPORTANT LETTERS TODAY -

THUNDER!! YESSIR IT'S CLOUDING UP -

BOOM

HEAR IT THUNDER - IT'S GOING TO RAIN I'M SURE

MY GOODNESS HOW YOU DO BRIGHTEN UP AT THE THOUGHT OF RAIN - - THERE'S THE PHONE -

HELLO JOE! THIS IS BILL... SAY IT LOOKS SO MUCH LIKE A BAD DAY, WE THOUGHT IT WOULD BE WISE TO CALL OFF THE PICNIC - WHAT DO YOU THINK?

WELL BILL I THINK YOU'RE RIGHT AS MUCH AS I HATE TO ADMIT IT... I SURE AM SORRY TOO FOR I HAD SET MY HEART ON IT - WELL BETTER LUCK S'MOTHER TIME - YEAH - G'BY

WELL THE PICNIC IS OFF - BILL SAYS IT LOOKS TOO THREAT'NING AND I THINK HE'S RIGHT - NO FUN ON A PICNIC IF IT RAINS - I ALWAYS SAID

I NEVER SAW ANYBODY SO PLEASED OVER RAIN AS YOU ARE.... HAVING YOUR OWN WAY AREN'T YOU!

CAN I HELP IT IF IT RAINS? REALLY I'M SORRY VI - I'D RATHER HAVE LIKED TO HAVE GONE - HONEST!

WELL IF YOU THINK I'M GOING TO SIT AROUND THIS HOUSE ALL DAY YOU'RE MISTAKEN! YOU'VE GOT TO ENTERTAIN ME -

AUG. 26-28

I'LL TAKE YOU TO A GOOD SHOW THIS WEEK VI -

HM M-HM M-

© 1928 NEA SERVICE, INC.

BRIGGS

PAPA LOVE MAMA?

MAMA - SHE VERY NICE GIRL ROSCOE MAMA SHE MOST WONDERFUL WOMAN ME LIKE MAMA

THE NEB

COME ON, DAD I BET YOU CA CATCH ME !!

THAT WENT INTO - I'M

WHOOP LONDON -ONE, GO AN

BRIGGS

QUITOS-
SS, ANTS,
S, SNAKES.

BOOM

R SAW ANYBODY SO
ED OVER RAIN AS
G.... HAVING YOUR
OWN WAY
AREN'T YOU!

MA - SHE VERY
E GIRL ROSCOE
MA SHE MOST
DERFUL WOMAN
LIKE MAMA

THE NEBBS

Cold Water is better than Cold Feet

By SOL HESS

COME ON, DADDY, I BET YOU CAN'T CATCH ME !!

GEE, THAT WATER IS INVITING AND I FEEL LIKE A BAKED LOBSTER.

COME ON IN, DADDY, THE WATER IS FINE!

NO, I THINK I'LL WAIT AWHILE _ IT ISN'T GOOD TO GO IN SO SOON AFTER EATING A HEARTY MEAL.

OH YOU 'FRAIDY CAT!

STOP THAT, JUNIOR! _ THAT WATER IS TOO COLD!

THAT WATER IS SO COLD IF I WENT IN I'D HAVE TO CRAWL INTO AN ICE BOX TO GET WARM _ I'M TO WATER WHAT A FISH IS TO THE MOUNTAINS

I'LL GIVE DADDY A NICE SHOWER BATH.

LONDON BRIDGE IS FALLING DOWN !!

B-R-R-R WHAT DO YOU THINK OF THAT KID ?_ HE'LL FALL HEIR TO A GOOD SPANKING!!

WELL IT'S A LONG LANE THAT HAS NO TURNING AND EVERY PIGEON COMES HOME TO ROOST.

TIT FOR TAT_ I SAW HIM HIDE BACK OF THAT BOAT_ I'LL GIVE HIM A DOSE OF HIS OWN MEDICINE

WHOOPEE! NIAGARA FALLS!! LONDON BRIDGE IS FALLING DOWN _ ONE, GOOD TURN DESERVES ANOTHER !!

YOU'RE A NICE LITTLE PLAYFUL FELLER!! _ YOU GOT A FANCY IDEA OF JOKES _ WHEN I GET THROUGH WITH YOU, YOU WON'T GO NEAR WATER WHEN YOU'RE THIRSTY !!

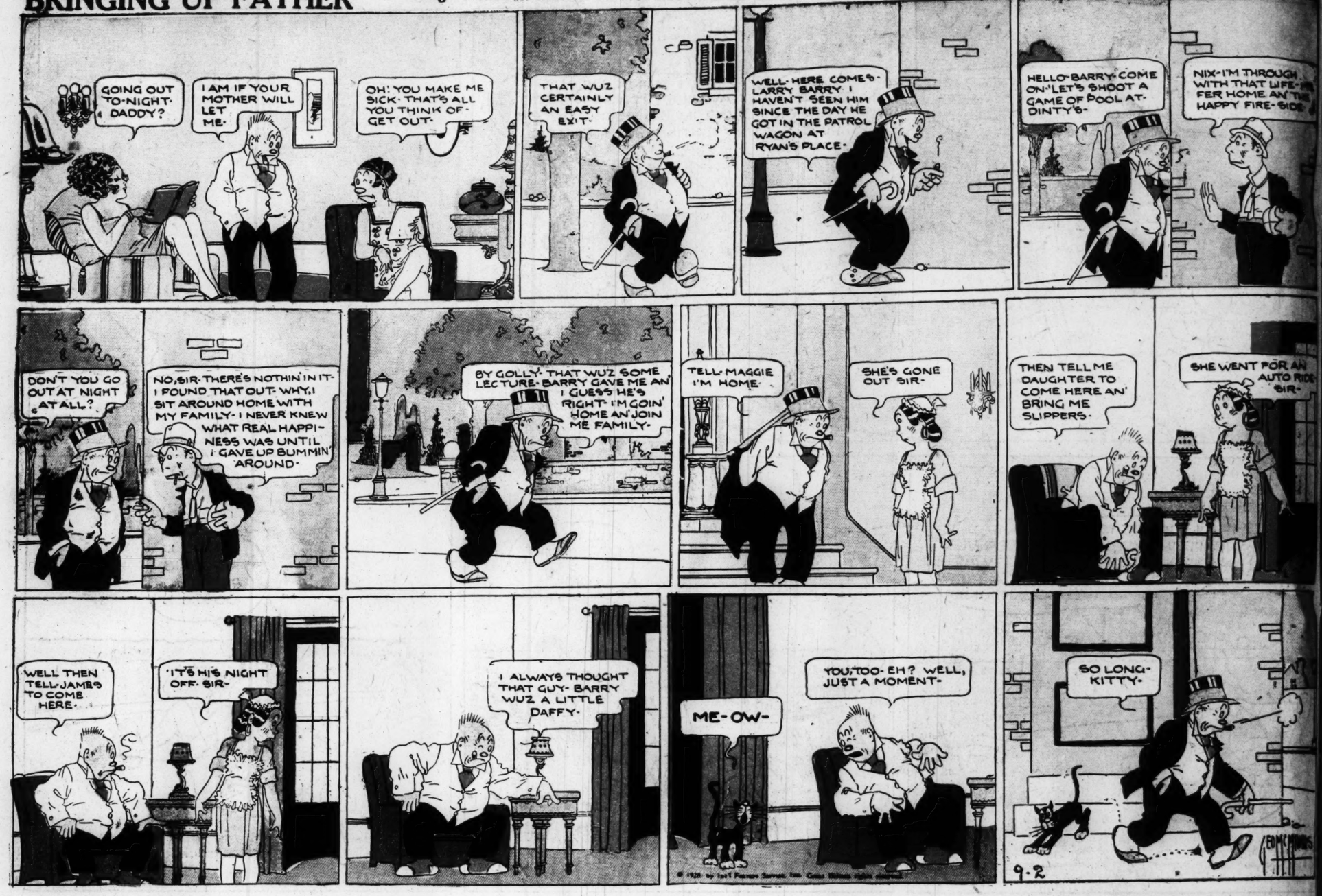
COME ON IN, DADDY, IT'S TIME TO GO HOME _ WE'LL BE LATE FOR DINNER AND MAMA WILL SCOLD !

I CAN'T COME IN _ I AIN'T COOLED OFF YET _ YOU GO HOME AND TELL MAMA I'LL BE A LITTLE LATE!!

(Copyright 1930 by Bell Syndicate, Inc. Trade Mark Reg. U. S. Pat. Off.)

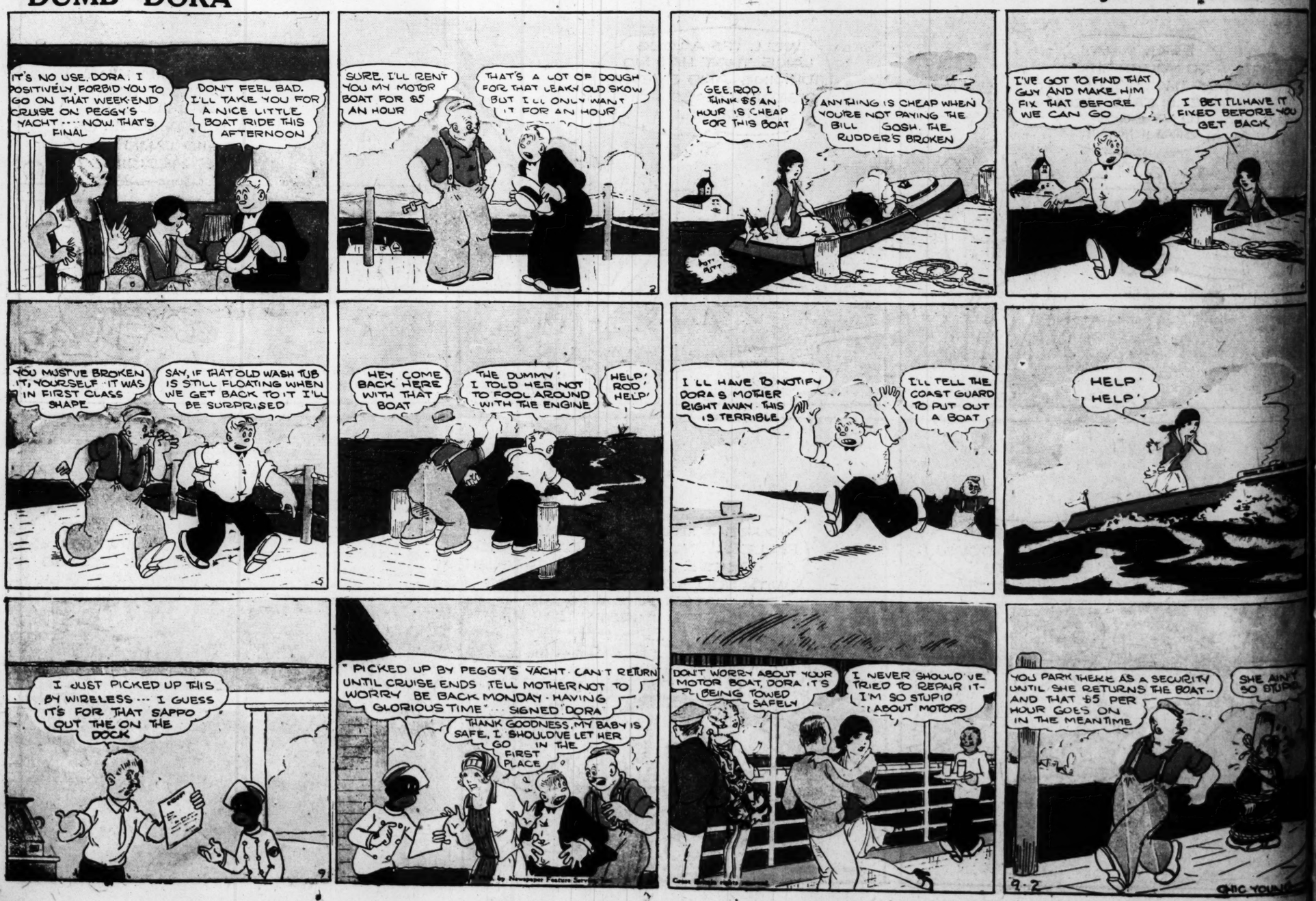
BRINGING UP FATHER

By McMANUS



DUMB DORA

By CHIC YOUNG



8 PAGES OF FUN

ST. LOUIS POST-DISPATCH

SECOND SECTION

ST LOUIS MO SEPTEMBER 2 1928

ELLA CINDERS

by BILL CONSELMAN and CHARLIE PLUMB—

Reg U S Pat Off., Copyright 1928, by Metropolitan Newspaper Service

為太
庶庶
東

PARDON ME, DADDY, WILL YOU PLEASE REPEAT THAT LAST SENTENCE?

Ella's still in Chinatown with her father—

DID YOU YOUNGSTERS EVER HEAR THE CHINESE LEGEND ABOUT THE MAGIC BALL OF IN CHI, WHICH SAVED HIS LIFE, WON FOR HIM A FORTUNE, AND RESTORED THE EMPEROR'S HEALTH?

NO! TELL US, DADDY!

IN CHI, WHO WAS A VERY SMALL PERSON, WAS THE SON OF A POOR CHEMIST, IN WONG, AND WORKED IN HIS FATHER'S SHOP—

SHORTLY BEFORE THE AGED IN WONG ASCENDED THE DRAGON TO THE LAND OF ETERNAL BLISS, HE GAVE IN CHI A MAGIC BALL, WHICH HE DECLARED WOULD MAKE IN CHI'S FORTUNE—IF USED PROPERLY—

FOR SEVERAL YEARS, IN CHI EXPERIMENTED WITH THE BALL, TRYING TO DISCOVER HOW ITS MAGIC WOULD WORK—BUT NOTHING HAPPENED. THE BALL KEPT ITS SECRET—

NOW, AT THIS TIME, THE EMPEROR TSU SI TI FELL ILL. IN VAIN THE IMPERIAL COOKS TRIED TEMPTING HIS APPETITE WITH HUMMING-BIRDS' TONGUES AND OTHER DELICACIES. HE GREW SICKER, MORE PEEVISH, DANGEROUSLY BAD TEMPERED—

AT LENGTH HE SENT COURIERS TO BRING BEFORE HIM ALL THE CHEMISTS OF THE CITY, THAT THEY MIGHT MIX HIM A MEDICINE TO CURE HIS ILLNESS. AMONG THEM WAS IN CHI—

THE CHEMISTS DID THEIR BEST. THEY MADE POTIONS OF DRAGONS' BLOOD, EAGLES' FEATHERS, SEA-SERPENTS' SCALES—AND THE EMPEROR FELT WORSE. AS EACH CHEMIST FAILED TO CURE THE EMPEROR, HE WAS SENTENCED TO DEATH—

THEN CAME IN CHI'S TURN, HIS LIFE AT STAKE. HE MADE A SILENT PRAYER TO HIS ANCESTORS, AND RECEIVED A SUDDEN INSPIRATION, AS THOUGH HIS FATHER HAD SPOKEN—

BOLDLY IN CHI SAID TO THE EMPEROR: "THIS MAGIC BALL WILL CURE YOU, IF FOR EIGHT DAYS YOU WILL THROW IT ABOUT, RUN AFTER IT, AND PICK IT UP. THAT IS THE ONLY WAY TO MAKE ITS MAGIC EFFECTIVE."

THE EMPEROR TRIED IN CHI'S PRESCRIPTION. HE THREW THE BALL, STOOPED TO PICK IT UP, PERSPIRING PROFUSELY, AND BEFORE EIGHT DAYS PASSED DECLARED HIMSELF CURED—ALL HE NEEDED WAS TO GIVE HIMSELF THE AIR—AND LET EXERCISE, RATHER THAN HIS MAJESTY, DO THE REST!

SO DELIGHTED WAS TSU SI TI THAT HE PARDONED ALL THE OTHER LUCKLESS CHEMISTS, CONFERRED GOLD AND JEWELS ON IN CHI, AND MADE HIM COURT CHEMIST, SO AS TO KEEP HIM REMINDED OF HIS DAILY DOZEN OR SO—

SO THAT WAS THE ORIGINAL MEDICINE-BALL—AND DADDY, I THINK YOU'D BETTER TAKE SOME OF THE SAME BEFORE YOU GET SICK!

SEPT. 2-1928

Reg. U. S. Pat. Off. by Metropolitan N

HAVE YOU A LITTLE CARTOONIST IN YOUR HOME?

DRAW IN THE FUNNY FACES

FOUR TOUSAND SIX HUN--DRED AN' TWO, FOUR TOUS--AND SIX HUNDRED AN' T'REE — OH BOY!

JOHN, WE'RE MADE MEN!

TREE CHEERS FOR JOHN!

HIP-HIP-

THE CAPTAIN AND THE KIDS

Trade Mark, 1928, Reg U S Pat Off

By R. Dirks

Originator of the Katzenjammer Kids

LISTEN, YOU SPONGE--CAKE, WE'RE GOING DOWN FOR A WINK AN' SOON'S YOU SIGHT THE BLOOMIN' ISLAND YANK ON YOUR LINE, GET THAT?

AYE AYE, SIR! FIRST HUNK O' DIRT I SEE I BOOMS BIG BERTHA!

HOW ABOUT A NOGGIN' O' LEMONADE JOHN?

HAW

COULDN'T YOU AIM BERTHA AT DER POLYVOG UP IN DER CROW NEST?

BACK IN DER CAGE, SWEETHEART, OR MIGHT BE I AIM DER LADY YOUR VAY!

BZ-Z-Z-ZUM-M

AH-WZZ

OH JOHN YOO-HOO!! LAND HO!

BOOM!

I YANKED 'ER JOHN, LIKE I SAID I WOULD!

ISS VE GOING BYE--BYE, JOHN?

MURDERIN' MACKEREL--SOMEBODY DIES!

DID YOU VINK VELL?

THE TUB'S SCUTTLED! SNAP INTO IT YOU SWABS OR WE'RE GONNERS! A FINE MESS O' PIRATES, I'LL TAKE ME OAT!

LOWER AWAY!

CURSES! NO SHIP, NO GRUB, NO MONEY!! IF THE OLD GOAT DON'T KICK IN WIT THE RANSOM IT'S THE OLD SAILOR'S HOME!

DIDN'T MAMMA ALWAYS SAY WE SHOULD STICK TO THE OLD FARM!

ALAS, TOO LATE! WE'RE PIRATES NOW!

ALL ASHORE VOTS GOING ASHORE--ALAY-OOP!

OOF!

ISS DER HERRINGS COMING AFTER OR ISS VE GE-SAFED?

TINK OF SUM--TING QUICK OR VE ISS BACK IN DER ZOOP!

BZ-Z-Z-Z

BA-AA'

LET OUT A REEF, YOU LIZZARDS! THERE'S FIF--TEEN TOUSAND O' RANSOM IN THAT CAGE! FULL SPEED AHEAD!

POOR CHON! ALL HIS LIFE HE ISS CHASING DER RAIN-BOW UND IF HE VINS ALL HE GETS ISS A GOAT!

VELL DOT AINT SO BAD! ALL I GET VEN I LISTEN TO YOU ISS A PAIN IN DER CHIBLETS-VIN OR LOSE VHICH ISS MUCH VORSER!

?

?

?

MA-AA

9-2-28

DEAR CHON — YOURS RECEIFED, VOULD SAY IN REPLY YOU VILL GET FIFTEEN TOUSAND KICKS IN DER SLATS AT DER EARLIEST CONWENIENCE UND MAY IT BE SOON! SEND DER KIDS HOME BY RETURN MAIL AT VUNCE OR SEE VOT YOU GET! MIT BEST VISHES I HOPE YOU CHOKE!

Capt.

AIR MAIL

MUTT A

JULIUS, I'M HERE ANSWER TO YOUR CALL: WHAT YOU WANT?

MUTT DOESN' LITTLE MAN GETS FUNA

NOW WILL YOU DO AS I SAY? KISS MUTT!

JULIUS

TOONER

"OF ALL THE WORLD, WHY HAFTA PICK SPOT TO WAL IN? GIT OU SOOEY!

".... AND HE THE CAR NOW RIGHT ON

MUTT AND JEFF

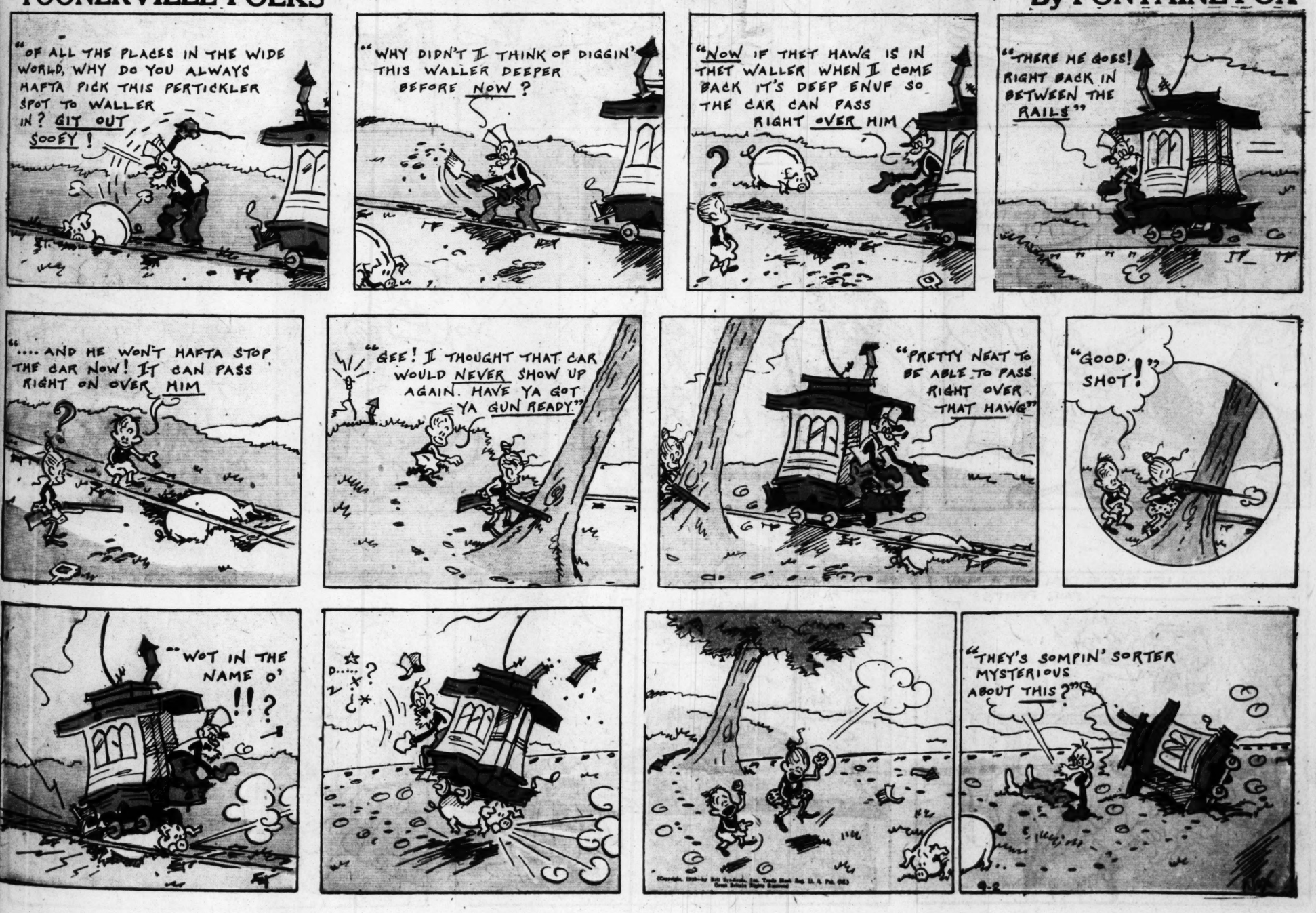
-:- Jeff's Brother Has a Keen Sense of Humor -:-

By BUD FISHER



TOONERVILLE FOLKS

By FONTAINE FOX





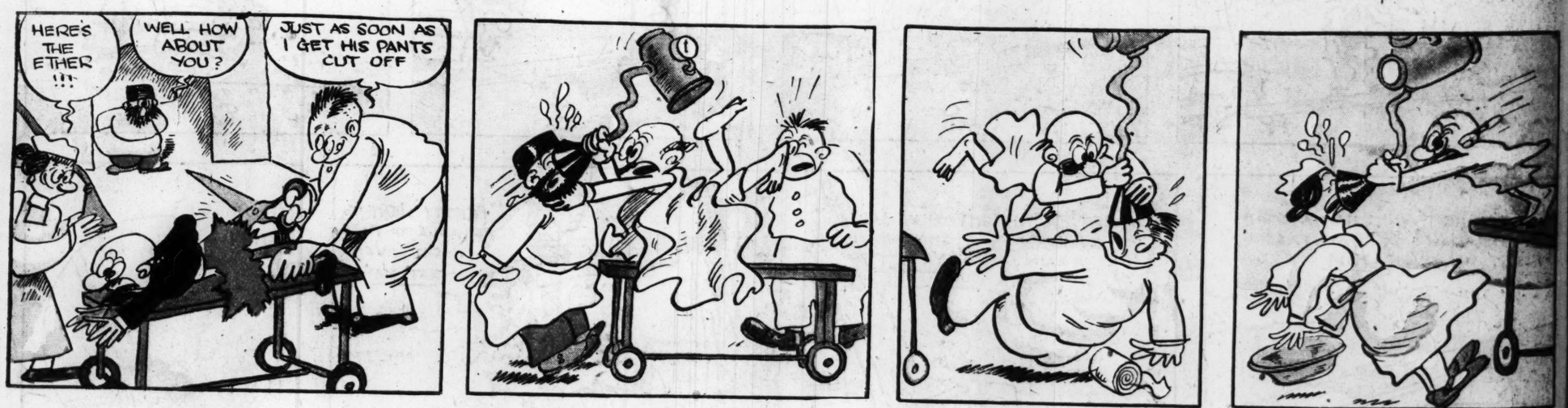
NIZE BABY

Trade Mark, 1928, Reg. U. S. Pat. Off.

By MILT GROSS









Copyright Press Publishing Co. (New York World) 1928.